The Perfect Market Place
See the 10,000 OFFERS today—offers to serve, employ, board, rent, lease, sell, buy, teach, loan, etc., in the big Wants and Real Estate Directories

ST. LOUIS POST-DISPATCH

Sunday Post-Dispatch Today, 134 Pages
FIRST NEWS SECTION, 4 PAGES.
SECOND SECTION (SPORT), 4 PAGES.
THIRD NEWS SECTION, 14 PAGES.
FOURTH NEWS SECTION, 18 PAGES.
FIFTH NEWS SECTION, 10 PAGES.
SIXTH NEWS SECTION, 8 PAGES.
SEVENTH NEWS SECTION, 10 PAGES.
EIGHTH NEWS SECTION, 8 PAGES.
WANT SECTION, 14 PAGES.
REAL ESTATE SECTION, 14 PAGES.
ROTOGRAVURE SECTION, 6 PAGES.
SUNDAY MAGAZINE, 16 PAGES.
COMIC SECTION, 8 PAGES.

VOL. 75. No. 233. PART ONE ST. LOUIS, SUNDAY MORNING, APRIL 29, 1923. ******* PAGES 1—4 PRICE 5 CENTS

NEGRO HANGED FROM BRIDGE BY COLUMBIA, MO., MOB

LODGE SENDS REPLY TO HYDE ON HIS LEAGUE COURT LETTER

Proposal, He Asserts, Provides for a Tribunal, Already Elected With the Approval of Council and Assembly; Declares Independent Action Is Impossible.

DEMANDS EQUALITY IN REPRESENTATION

Replying to Governor's Telegram, Republican Leader in Senate, Expresses Hope Harding Will Be Re-elected and Agreement Reached.

By the Associated Press.

WASHINGTON, April 28.—A suggestion that the Senate may propose some reservations of its own, before it assents to "joining a court elected by the council and assembly of the League of Nations," was advanced tonight by Senator Lodge of Massachusetts, chairman of the Foreign Relations Committee and Senate floor leader of his party.

The reservations put forward by the administration as a part of President Harding's plan for membership in the world court are highly important, the Senator said, but he added that it would remain for the Senate itself to decide its attitude toward "participation in the league court."

Without referring directly to the differences which have arisen on the subject among Republican leaders, he declared he naturally wanted to see President Harding reelected and believed that after there had been a careful consideration of the "league court problem, a satisfactory adjustment would be reached."

The views of the Foreign Relations chairman were contained in a letter written by him in response to a telegram from Gov. Hyde of Missouri, made public here. The letter, which constituted Lodge's first contribution to public discussions of the court issue, follows:

Party Favors Arbitral Tribunals.

"I have received your telegram in which you say 500,000 Missouri Republicans are looking hopefully to you to prevent the disaster to nation and party of any membership in the league court. May we not depend upon you to serve us in the present crisis?

"It has always been the policy of the United States, and very emphatically the policy of the Republican party, to promote in every way possible the settlement of international differences by arbitration and through the medium of arbitral tribunals. We have advocated in the past the establishment of a permanent court of arbitration. If it had been proposed to establish a permanent international court for the settlement of international disputes, selected as is proposed in the league court from the panel created by groups under the terms of the Hague convention; if it had been proposed to make the judges thus selected permanent and to be appointed by the nations severally and independently and not by a majority of the council and assembly of the league and with long terms and sufficient salaries, in my judgment such a court would have received universal support not only in the Senate of the United States, but by the people of the United States.

League Not for U. S., He Says.

"In his speech in New York on Tuesday, April 24, the President said: 'I have no unseemly comment to offer on the League. If it is serving the old world helpfully more power to it. But it is not for us.' The Senate has so declared, the executive has so declared, the people have so declared. Nothing could be more decisively stamped with finality. With this strong and complete statement, I believe that the great mass of the American people

Continued on Page 3, Column 6.

FORMER FRENCH PREMIER HAS NEW RELATIVITY THEORY

Prof. Painleve Tries to Reconcile Newton and Einstein Philosophies.

By the Associated Press.

PARIS, April 28.—A new theory of relativity is announced by Professor Paul Painleve, former premier and noted mathematician, who declares his conception is based on mechanics of broader lines than those developed by Professor Albert Einstein, the German scientist.

"My work is to attempt to reconcile the old school springing from Newton's theory of gravitation with the new school emerging from Einstein's theory," he said.

"I consider Einstein's theory a step in the right direction; certainly it was necessary to science to explain phenomena which could not be explained under the old theories.

"Under the old teachings it was explained that the world turned on its axis, and in space. Of course this is mere talk for children; no such thing occurs, but such explanation must be given so the ignorant can have a mental picture so as to know what the world is like. Neither the earth nor stars whirl in space."

Professor Painleve thus far has written two parts of his new philosophy of relativity, and it is his intention to complete the work during the coming summer. The French Bureau of Longitude is arranging to use a naval vessel with a staff of astronomers and mathematicians to study the eclipse of the sun next Sept. 10, the line of which will pass across Mexico. The studies will be in connection with the Einstein theory.

TREASURE HUNT ON WHEN CONVICT ESCAPED

Guards Listened to Story About $40,000 Having Been Buried in Woods Years Ago.

By the Jefferson City Correspondent of the Post-Dispatch.

JEFFERSON CITY, April 28.—How Riley Davis, two-term convict, employed a rather hackneyed pretext to be taken from prison, and then lulled his guards into dreams of treasure, so that he could escape their vigilance and once more become a free man, was disclosed by his successful escape near Marceline last Sunday night.

Davis did not permit the monotonous routine of prison life to pall upon him, and in the droning hours of life behind prison walls he nurtured a bright idea that brought its reward, as bright ideas usually do when properly applied.

To begin with, Davis confided to guards that he had conceived a marvelous invention, which he had placed in the keeping of a professor at the University of Missouri.

Leave of Absence Granted.

It appears from what Davis said that the world was sadly in need of this invention and its perfection depended upon his final approval of it. Would the Warden permit him to leave from prison, under guard, of course, to have an inspection. The Warden would do so, so that the world might profit by the genius of this criminal, and it was so ordered.

In accordance with Davis' plans (which were to escape from prison, but he did not confide this little secret to the prison officials) the Warden granted leave of absence to Davis and Jerry Martin, cellmate of Davis, both of whom were serving 15 years for grand larceny, under guard of Charles Gillespie, to go to Columbia last Sunday morning.

Tale of Buried Treasure.

On the way to Columbia in an automobile, Davis and Martin unfolded an enchanting tale of fabulous wealth that had been buried in the woods near Marceline, the location of which they knew. This secret they imparted to Gillespie, and would let take them there and allow them to dig up the treasure—$40,000.

Ed Castelle, sales manager for the prison industries, was along and as did Gillespie were prevailed upon to consent to this laudable enterprise.

The woods near Marceline were reached Sunday night and the search for the "treasure" begun. The four men "ramped" around through the woods for some time, and in the darkness, Davis slipped away, much to the chagrin of his guards. There was no treasure, and Martin was brought back to prison. It is presumed that Davis has gone into seclusion to perfect his invention, after which he expected to resume his 15-year sentence.

DECLARES PURNELL BETRAYED GIRLS IN NAME OF RELIGION

Federal Judge, in Opinion, Characterizes Leader of House of David Colony as Fraud.

VERDICT AMOUNTING TO $15,000 AWARDED

Former Member of Cult and Family, Expelled in 1920, Had Brought Suit for Value of Services.

By the Associated Press.

GRAND RAPIDS, Mich., April 28.—Religion was used as a cloak for immorality by Benjamin F. Purnell, leader of the House of David colony at Benton Harbor, Judge John E. Satter of Columbus, Ohio, declared today in an opinion filed in Federal Court here, awarding damages approximating $15,000 to John W. Hansel and his family, of Nashville, Tenn.

The plaintiffs, former members of the colony, had sued for $80,000 which they asserted represented the value of property donated to the colony and labor performed during their nine years membership.

Purnell not only betrayed a number of young girls and women, in the name of religion, but taught his followers to perjure themselves and stifled threatened investigations, the court declared.

"Secrecy Enjoined."

"Because of secrecy enjoined by Purnell upon his victims," the opinion added, "knowledge of his relations with them did not extend to the members of the society excepting a relatively few."

A low moral tone, serious moral offenses and petty theft have existed in the colony and have gone unpunished and in almost all cases unrebuked, the court held. Referring to the teachings of Purnell, the court declared that this utterance, oral and printed, given out to the general public and to members of the colony when collectively assembled do not conform to his real teachings to an inner circle and to the manner of life prevailing within such circle.

"In the third volume of the 'Star of Bethlehem' which goes to his people," Judge Satter declared, "it is openly taught that even the courts cannot make them testify against themselves as to any evil they may have confessed, or cause them to touch upon the same."

Judge Satter quoted extensively from the book of rules of the colony and said that this, with other publications issued by Purnell, "make clear that he dictates as to both spiritual and temporal affairs and exacts implicit obedience."

Regarding Purnell's relations with girl members of the colony, the opinion says:

"That a man may so dominate young girls or maturer women as to render them submissive to him may be doubted or disbelieved by some, but not by a person who knows the details of genuine white slave cases. In this case the submissive girls received their keep and in the name of religion were taught that subjection was a holy rite and insured immortality of their bodies."

Purnell's Absence Noted.

Purnell's failure to appear at the hearing of the suit was noted by the Court. Declaring the cult leader alone could refute charges of immoral practices with women members of the colony, Judge Sater said:

"His absence at this critical period in the life of himself and his colony when he should have been quick to defend, is significant."

As to charges that Purnell breaks up families, the opinion declared:

"The bitterness which Quinto Rosetta and his wife exhibited toward their brother, Emil Rosetta, was such as is rarely witnessed in a courtroom and illustrates that there is that in the teachings of Benjamin which not only separates families, but disrupts them and awakens intense hatred among their members. Other instances of it appear in the record."

The Court declared Hansel's claim for $80,000 was excessive. The amounts allowed total about $11,000. Interest computed at 5 per cent will

Continued on Page 3, Column 2.

"Canon of Journalism" Adopted by Editors in Convention

Independence, Nonpartisanship, Decency, Sincerity, Truthfulness and Accuracy Declared to Be Cardinal Points; Editor Harding a Speaker

By the Associated Press.

WASHINGTON, April 28.—Speaking intimately as an editor to editors, President Harding in an address tonight before the American Society of Newspaper Editors declared to be without truth statements that the administration had proposed American membership in the Permanent Court of International Justice at the behest of international bankers.

The President touched upon a number of subjects of especial interest to the editors of the country, and said he would "rather be a newspaper publisher than any thing else in the world." For that reason, he added, he was going to remain publisher of the Marion Star "until they settle up my estate."

John W. Davis, president of the American Bar Association, talked to them on "The Press and the Constitution."

Accuracy and truthfulness, combined in a policy of nonpartisanship, the President agreed today, should be the aim of the new organization.

Seven Cardinal Principles.

The editors adopted a "canon of journalism," covering the ethical standards of the profession and the aspirations of American newspapers. The code was drawn up by a committee headed by S. S. Wright, of the New York Globe and contains seven cardinal principles which follow:

"FIRST — RESPONSIBILITY — The right of a newspaper to attract and hold readers is restricted by nothing but considerations of public welfare. The use a newspaper makes of the share of public attention it gains serves to determine its sense of responsibility, which it shares with every member of its staff. A journalist who uses his power for any selfish or otherwise unworthy purpose is faithless to a high trust.

"SECOND — FREEDOM OF THE PRESS—Freedom of the press is to be guarded as a vital right of mankind. It is the unquestioned right to discuss whatever is not explicitly forbidden by law, including the wisdom of any restrictive statute.

"THIRD — INDEPENDENCE—Freedom from all obligations except that of fidelity to the public interest is vital.

(1)—Promotion of any private interest contrary to the general welfare, for whatever reason, is not compatible with honest journalism. So-called news communications from private sources should not be published without public notice of their source or else substantiation of their claims of value as news, both in form and substance.

(2)—Partisanship or comment, which knowingly departs from the truth, does violence to the best spirit of American journalism; in the news columns it is subversive of a fundamental principle of the profession.

"FOURTH — SINCERITY, TRUTHFULNESS, ACCURATENESS—Good faith with the reader is the foundation of all journalism worthy of the name.

(1)—By every consideration of good faith a newspaper is constrained to be truthful. It is not to be excused for lack of thoroughness or accuracy within its control or failure to obtain command of these essential qualities.

(2)—Headlines should be fully warranted by the contents of the articles which they surmount.

FIFTH — IMPARTIALITY. Sound practice makes clear distinction between news reports and expressions of opinion. News reports should be free from opinion or bias of any kind. (1) This rule does not apply to so-called special articles unmistakably devoted to advocacy or characterized by a signature authorizing the writer's own conclusions and interpretations. (2) Critics of the arts should possess authority based on knowledge, sympathy based on understanding, independence of judgment that demands complete freedom.

SIXTH—FAIR PLAY—A newspaper should not publish unofficial charges affecting reputation or moral character; full opportunity should be given to the accused to be heard; right practice demands the giving of such opportunity in all cases of serious accusations outside judicial proceedings. (1) A newspaper should not invade private rights or feelings without sure warrant of public right, as distinguished from public curiosity. (2) A newspaper has no right to publish a private statement ascribed to its author without his permission. (3) It is the privilege, as it is the duty, of a newspaper to make prompt and complete correction of its own serious mistakes of fact or opinion whatever their origin.

"SEVENTH — DECENCY — A newspaper cannot escape conviction of insincerity if, while professing high moral purpose, it supplies incentives to base conduct, such as are to be found in details of crime and vice, publication of which is not demonstrably for the general good. Lacking authority to enforce its canons, the journalism here represented can but express the hope that deliberate pandering to vicious instincts will encounter effective public disapproval or yield to the influence of a preponderance of professional condemnation."

Officers Elected.

Casper S. Yost of the St. Louis Globe-Democrat was elected president of the society. E. C. Hopwood of the Cleveland Plain Dealer was chosen secretary; E. S. Beck, of the Chicago Tribune, treasurer, and George E. Miller, Detroit News, and Edgar B. Piper, Portland Oregonian, vice-presidents.

Directors elected include Frank I. Cobb, New York World; Ralph I. Stout, Kansas City Star; Willis J. Abbot, Christian Science Monitor; David E. Smiley, Philadelphia Public Ledger; C. H. Dennis, Chicago Daily News; Joseph Pulitzer, St. Louis Post-Dispatch, and T. J. Dillon, Minneapolis Tribune.

'MELTING SPEECH' OF LAWYER CITED IN LAUMEIER SUIT

Sanctity of Motherhood Address Is Reputed to Move Juries to Tears, St. Louisan Avers in Court Action.

REFERS TO ATTORNEY FOR MRS. SHOEMAKER

Realty Man and Sister Ask Courts Here to Secure Them in Their Titles to Property.

A New York lawyer, with a moving speech about the sanctity of motherhood, is mentioned as one of the chief assets of Mrs. Byrd Shoemaker in her pending claim against her former husband, Henry H. Laumeier, in a court proceeding instituted here yesterday by Laumeier, a St. Louis real estate owner, and his sister, Mrs. Ida L. Gempp.

Laumeier and Mrs. Gempp, in their suit, ask the St. Louis courts to take steps which will secure them in their titles to property, as against the claims of the former Mrs. Laumeier and her son, who was born in December, 1919, following the obtaining of a divorce by Mrs. Laumeier in June of that year.

Say Dealings Are Hampered.

Laumeier and Mrs. Gempp say that because of the woman's claim against Laumeier, which has been asserted in suits in New York and in this State, they are hampered in property dealings. Those who might otherwise buy parts of their property, they allege, hesitate to make purchases which they fear, might subject them to litigation later, if Mrs. Shoemaker should obtain a judgment. Therefore, the brother and sister ask that the woman's claim be investigated and disposed of, and that a decree be rendered setting forth their right to dispose of their property.

In their joint petition, Laumeier and Mrs. Gempp allege that the former Mrs. Laumeier began, a year before her divorce, to scheme to extort money from her husband. They allege that she associated with a man who looked like Laumeier, and thus caused some persons, who knew Laumeier slightly, to believe that she and Laumeier were still living as husband and wife.

Wants Hearing Held Here.

Laumeier said that, if some of his wife's witnesses were to see him in court, they would realize that he was not the man whom they had seen with the former Mrs. Laumeier at times shortly before the divorce. For this reason, re argues, the hearing should be in St. Louis, where the attendance of these witnesses could be obtained, and not in New York, where they would testify only by deposition.

The petitioners further aver that "the said Byrd Shoemaker has been coached to act the part assigned to her with the quintessence of aplomb and finesse, and is, moreover, equipped with an attorney who is reputed to have an unbroken record of some 40 odd victories in similar cases, and to have a speech on the sanctity of motherhood which will melt any jury into tears." Therefore, there is grave danger, the petition continues, that the so-called conspiracy will succeed if the case is tried in a foreign jurisdiction.

Carruthers Ewing is Mrs. Shoemaker's New York counsel. Laumeier has been represented in New York by Dudley Dupignac, and here by Randolph Laughlin, who filed the petition in the joint proceeding. Mrs. Gempp's interest, it was explained, is due to the fact that some of their property, an inheritance from their mother, is still held jointly.

Mrs. Shoemaker's young son is named as a defendant in the suit, and the fact that he owns realty is mentioned. Attorney Laughlin said, when asked about this, that the property mentioned was deeded by Laumeier to the boy yesterday, in a document filed in the Recorder's office. The property is unimproved realty, said to be worth $5000. Laumeier's reason for deeding it to the boy, his lawyers said, was that the child could not be named as a party to the suit without possessing some property. The deed will stand, whatever the outcome of the present proceedings.

150 STUDENTS AND 50 WOMEN ARE SAID TO HAVE BEEN IN CROWD

James T. Scott, Charged With Attempted Assault on 14-Year-Old Girl, Tells Post-Dispatch Reporter Just Before He Is Hanged, He Is Not Guilty.

By a Staff Correspondent of the Post-Dispatch

COLUMBIA, Mo., April 29.—James T. Scott, a negro janitor in the Medical School of the University of Missouri, was lynched here at 1:40 a. m. today by a mob of about 600 persons, including about 150 university students and 50 women, for an alleged attempted assault on Miss Regina Almstedt, 14 years old, daughter of a professor in the university, a week ago Friday.

Scott went to his death declaring his innocence, and a moment before he was tossed from the Stewart Bridge, a trestle over the M. K. & T. right-of-way, a Post-Dispatch reporter on the scene asked him:

"Are you guilty or not guilty?"

"I am not guilty," Scott firmly proclaimed, adding, "God, have pity on an innocent man."

Sheriff Fred C. Brown and his deputy, Wilson Hall, addressed the mob from the Sheriff's residence, adjoining the jail.

But the mob only jeered and with a battering ram drove through the first iron door of the jail entrance. Then the men started to batter off the hinges and locks of a barred door to the inner cell room. It resisted their efforts, and then an acetylene torch was obtained, which made quick work of the hinges and locks. Once inside the lock of the negro's cell was burned off. The negro was seized and marched with shouts to Stewart Bridge, a quarter of a mile away.

Youth Produces Rope.

At the bridge several persons, including Dr. H. B. Almstedt, father of the girl, who is professor of German at the University, requested the mob to desist and let the law take its course. They were howled down, and a youth, about 19 years old, without coat or collar and wearing glasses, adjusted a thin rope about Scott's neck, while another youth fastened the other end of the rope to the trestle.

At that moment a large man pushed through the crowd with a heavier hope. He cut the small rope from Scott's neck and substituted the heavier rope. While these preparations were in the making, Scott repeatedly asserted that he was not guilty.

He then was seized by two men who tossed him off the trestle and the lifeless body was left to swing at the end of about 20 feet of rope.

Accused Another Negro.

Scott at one time declared that another negro in the jail had confided to him that he had attempted the assault charged to Scott. Scott was 25 years old; married and father of three children. He had been employed in the university since last November.

The girl is said to have positively identified Scott as the man who attempted to assault her.

The girl was enticed by a negro to a secluded point on the Missouri, Kansas & Texas Railroad right-of-way at the edge of the city, where an attempt at assault was made. The negro was frightened away by section men on a handcar, and the girl, in a fainting condition, made her way home.

Almstedt reported the occurrence to the Sheriff and a posse was formed that searched the hills for the negro.

The girl was returning home from school when she met the negro, who told her some children were playing on the railroad track and might be killed by a train. He induced her to accompany him down an embankment to the tracks, and then seized her and carried her in woods bordering the right-of-way. The chance passage of the handcar saved the girl serious injury.

CHEMICAL WARFARE OFFICER IS FOUND DEAD IN MANILA

Official Statement Says Poison Was Found in Stomach of First Lieut. John T. Newland.

By the Associated Press.

MANILA, P. I., April 28.—First Lieut. John T. Newland, of the Army Chemical Warfare Service, was found dead in his room at the Army and Navy Club here today, according to an official announcement. The statement added that evidence of poison had been found in his stomach.

Newland, appointed to West Point from Washington State, was graduated from the Military Academy in 1915.

DENY EIFFEL TOWER IS FALLING

Engineers Declare It Will Last for 23 Years More.

By the Associated Press.

PARIS, April 28.—The Eiffel Tower will last for 23 years more, according to engineers who have been examining its stability in consequence of a report that is is falling down. When the tower was built in 1889 as a new world's wonder for the Paris Exposition, the designer, Alexander Augustus Eiffel, maintained it would stand for 20 years, and now it promises to outlive him as he is in his ninety-first year.

FAIR TODAY AND TOMORROW; LITTLE TEMPERATURE CHANGE

THE TEMPERATURES.

6 a. m.	55	2 p. m.	67
7 a. m.	54	3 p. m.	67
8 a. m.	56	4 p. m.	67
9 a. m.	56	5 p. m.	67
10 a. m.	58	6 p. m.	65
11 a. m.	60	7 p. m.	63
12 noon	63	8 p. m.	62
1 p. m.	63	9 p. m.	62



Official forecast for St. Louis and vicinity: Fair today and tomorrow; not much change in temperature.

Missouri—Fair today and tomorrow; not much change in temperature.

Illinois—Fair today and probably tomorrow; somewhat higher temperature near Lake Michigan.

Week's Weather Outlook.

WASHINGTON, April 28.—Weather outlook for week beginning Monday: Upper Mississippi and Lower Missouri valleys: Generally fair, normal temperature.

W. B. LEEDS, SON OF 'TINPLATE KING,' SHIPS AS ABLE SEAMAN

By the Associated Press.

NEW YORK, April 28. — Miss Henderson Green of Montclair, N. J., today confirmed the fact that her nephew, William B. Leeds, son of the late "tin plate king," and husband of Princess Xenia of Greece, had sailed from Hoboken last Sunday on the freighter Marengo as "W. H. Grauer," able seaman.

Miss Green denied a rumor that Leeds had bet $10,000 he could work his way across the ocean, but admitted that he had been turned down by the North German Lloyd when he had first launched his attempt to learn something of the sea at first hand.

OHIO MAN MADE TO STOP AFTER DANCING 132 HOURS

By the Associated Press.

YOUNGSTOWN, O., April 28.—Albert Kish, Youngstown athlete and claimant of the world's endurance dancing championship, upon completing 132 hours of continuous shuffling at one minute after midnight, was forced to stop. Mayor Reese issued an order forbidding continuance of the performance on Sunday.

BROOKHART FAVORS SUGAR BOYCOTT TO FORCE DOWN PRICE

Iowa Senator Hopes Housewives Will Refuse to Make Purchases.

By the Associated Press.

WASHINGTON, April 28.—A hope that housewives will "put these sugar speculators out of business" by refusing to purchase sugar at the present prices was expressed in a statement issued here today by Senator Brookhart, Republican, Iowa.

"It is true the canning season is at hand," the Senator said, "but they can put up the fruit by the 'cold pack' method and by the time it is to be used the new crop of sugar will be on the market and these speculators will have been driven to cover."

WARD TESTIMONY REFUTED

By the Associated Press.

NEW YORK, April 28.—J. Leslie Irvine, Brooklyn contracting decorator, a new witness in the shooting of Clarence Peters, ex-marine, by Walter S. Ward, testified today before Wilbur W. Chambers, Deputy Attorney-General, that although his motor truck was stalled all night within half a mile of the spot where Peters' body was found, he had heard no revolver shots, which Ward told officials had been fired.

Get the Post-Dispatch SUNDAY EVENING SPORTS SPECIAL—Out This Afternoon After the Ball Games—Price 2c
A Complete Newspaper With All the General, as Well as the Sporting, News of the Day

DISCUSSIONS OF CONCESSIONS AT LAUSANNE HALTED

Gen. Pelle Goes Home to Give Poincare Report on Decision to Hold Conversations at Constantinople.

FRENCH TO DEFEND 1914 CONCESSIONS

Appointment of Weygand as Syrian High Commissioner a Warning to Turks Against Action on Frontier

By the Associated Press.

LAUSANNE, April 28.—Premier Poincare of France will be given a complete report on the Near East conference tomorrow by Gen. Pelle, who has gone to Paris to discuss particularly the definite decision of the conference today to suspend action here on the foreign concessions tangle with Turkey, pending the outcome of direct conversations at Constantinople between the concession holders and the Angora Government.

Gen. Pelle is also expected to talk over with the Premier and Gen. Weygand, newly appointed High Commissioner in Syria, the general military situation in Turkey, including the activities of Turkish divisions in Cilicia, which the French guard as a possible menace to Syria, held under mandate by France.

The French in Lausanne openly admit that the appointment of Gen. Weygand as Syrian High Commissioner may be taken as a warning to the Turks that any aggression against the Syrian frontier will not be tolerated.

The French Intention.

The present French intention is, during the direct negotiations, to defend the French railroad concessions of 1914, with which, they contend, the Chester agreement interferes. The Allies will insist, it is understood, that these negotiations be held in Constantinople instead of Angora, as the Turks are proposing.

All official circles in Lausanne welcome the transfer of the concession conversations to Turkey, as this step is likely to remove one of the most difficult obstacles to a satisfactory peace, eliminating, at least for the present, possible controversies between governments which might feel impelled to insist upon the concession of rights to their nationals.

Grew's Statements Studied.

The two statements made before the conference by Joseph C. Grew, the American Minister to Switzerland, outlining the general attitude of the United States, are being closely scrutinized for any possible indirect references to such pertinent questions as the Chester concession, by which an American syndicate is given the right to exploit railroads and mining rights in Turkey.

Members of the American delegation, however, insist that Grew's pronouncements were frank declarations of general policy, without any mysterious meanings. It was simply deemed desirable, they assert, to point out that the United States will not necessarily be bound by any decisions of the Lausanne conference concerning the abolition of capitulations in Turkey, but stands ready to revise the existing treaties with Turkey when the proper time comes, perhaps at the conclusion of the Lausanne conference.

In the meantime the United States will not recognize that the Turkish decree of 1914 abolishing the capitulations, or extra territorial privileges, can affect the rights of Americans in Turkey.

Trade Mark Question Up.

The question of recognizing trademarks and patents, which affects American interests also was considered today and finally referred to experts. The Turks objected to the article in question, which would confirm the validity of patents granted by the Ottoman Government since 1918.

The Turks, when asked today to adhere to the international postal convention, complained against the maintenance of foreign postoffices in Turkey, particularly in Constantinople, insisting that they should be abolished. The allies assured Ismet Pasha, the chief Turkish delegate, that the postoffice would eventually be closed under the provisions of the treaty and in connection with the abolition of the capitulations in general.

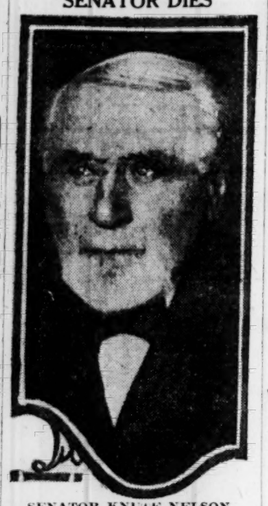
By the Associated Press.

ATHENS, April 28.—According to information received by the Greek Government the Turks have confiscated the safety deposit boxes held by Greeks in the Bank of the Orient at Smyrna. The Greek funds in the various Smyrna banks are estimated to exceed one billion drachma.

By the Associated Press.

LAUSANNE, April 28.—Riza Nur Bey, who, with Ismet Pasha, heads the Angora delegation to the Near East conference, said today he believed soviet Russia would sign the straits convention, framed at the first Lausanne conference and that George Tchitcherin, the Russian soviet Foreign Minister, would come to Lausanne to sign the document. Riza Nur Bey is in close touch with Russian affairs.

SENATOR DIES



SENATOR KNUTE NELSON.

CHARGES FILED AGAINST TWO EAST ST. LOUIS OFFICIALS

Fire Chief Lynch and Police Sergeant O'Flaherty Suspended, Pending a Hearing.

Charges were filed yesterday with the secretary of the East St. Louis Board of Fire and Police Commissioners against Police Sergeant Matthew O'Flaherty and Fire Chief Leo Lynch, who, with Detectives Luther Heilig and Harry A. Schuetz, were asked to resign Friday by the new commissioners. O'Flaherty and Lynch were suspended, pending a hearing before the board.

The exact nature of the charges against them was not made known, but Commissioner Michael J. Whalen, in charge of the fire department, said that charges against Lynch would embody, among other things, an incident several months ago, when, he says, Lynch was disorderly in a saloon. O'Flaherty was suspended for "conduct unbecoming an officer" by Mayor Stephens, Commissioner of Police. Heilig and Schuetz have announced their intention of resigning before Tuesday, the date for which their resignations were requested.

Five other police officers, including Chief of Detectives James Neville, have been discharged this month and the resignation of Chief of Police William Mulconnery has been accepted.

PENNSYLVANIA FILES BRIEF SUPPORTING MATERNITY LAW

Stresses Difference Between Child Labor Laws and Sheppard-Towner Act, Under Attack by Massachusetts.

WASHINGTON, April 28.—Pennsylvania, through Attorney-General Woodruff, filed in the Supreme Court today a brief supporting the constitutionality of the Sheppard-Towner maternity law, which is under attack by Massachusetts.

The brief upheld the right of Congress to appropriate money raised by taxation to be distributed among the States for the promotion of the welfare and hygiene of maternity and infancy, citing the good roads law, the Smith-Lever act, and other statutes which, like the maternity law, embody that method of administration. It further stressed the difference between child labor laws, held unconstitutional because a restraint upon the police powers of the State, and the maternity act, which it insisted was effective only upon its voluntary acceptance by the states.

16 PERISH IN EARTHQUAKE ON COAST OF KAMCHATKA

Tremors Continue, but Rescue Parties Have Reached Ships Dragged to Sea by Ice.

By the Associated Press.

MOSCOW, April 28.—A Chita dispatch dated Thursday, says the earth tremors at that time were continuing in Kamchatka, but that rescue parties had reached the ships dragged out to sea by the ice and that radio communication appeared to have been re-established.

Sixteen lives are known to have been lost along the coast of Kamchatka.

Memphis Man Named to Reserve Board.

By the Associated Press.

WASHINGTON, April 28.—George R. James of Memphis, Tenn., was appointed by President Harding today to be a member of the Federal Reserve Board. He succeeds John R. Mitchell of St. Paul, who resigned.

ST. LOUIS POST-DISPATCH
Founded by JOSEPH PULITZER, Dec. 12, 1878.
Published Daily by The Pulitzer Publishing Co., Twelfth Boulevard and Olive Street.

(Member Audit Bureau of Circulations)

MEMBER OF THE ASSOCIATED PRESS.

The Associated Press is exclusively entitled to the use for republication of all news dispatches credited to it or not otherwise credited in this paper and also the local news published herein. All rights of republication of special dispatches herein are also reserved.

SUBSCRIPTION RATES BY MAIL, IN ADVANCE:

Daily and Sunday, one year.....$7.80
Daily without Sunday, one year.....4.80
Sunday only, one year.....3.00

Remit either by postal order, express money order or St. Louis exchange.

Delivered by city carrier or out-of-town dealer:

Daily only, 50c a month; Sunday, 5c a copy.

Entered as second-class matter July 17, 1879, at the Postoffice at St. Louis, Mo., under the act of March 3, 1879.

Bell, Olive 6600. Kinloch, Central 6600.

KNUTE NELSON, U. S. SENATOR SINCE 1895, DIES ON TRAIN

Oldest Senator, 80, Succumbs En Route From Washington to Chicago—Was Depressed After Wife Died.

BORN IN NORWAY; FOUGHT IN CIVIL WAR

Was Chairman of Senate Judiciary Committee—Aided in Passage of Bankruptcy and Espionage Acts.

By the Associated Press.

HARRISBURG, Pa., April 28.—United States Senator Knute Nelson of Minnesota, died on a Pennsylvania railroad train at 8:15 o'clock tonight when on his way from Washington to his home in Minnesota. Death was due to heart failure. He was 80 years old.

The train crew said that as the train was passing through Timonium, Md., 11 miles from Baltimore, the aged Senator had an attack of angina pectoris and died in a few minutes. Dr. E. M. Ewers of New York attended the Senator and pronounced him dead. The train on which the Senator died left Washington at 6:50 p. m. Senator Nelson occupied a lower birth.

The body was removed to an undertaker's establishment here and immediately prepared for its removal to St. Paul. The present plan is to have it taken west on the train leaving here at 1:03 Sunday afternoon.

By the Associated Press.

WASHINGTON, April 28—The death tonight of Knute Nelson, senior senator from Minnesota, abroad a train enroute to Chicago, removed from the Senate its oldest member, and one of those with the longest service record. He was 80 years old, and had served 28 years.

Senator Nelson, although ill last Winter with influenza, was active during the last session of Congress and today when he left Washington for his home he appeared in excellent health, although the death of his wife a year ago had greatly depressed him. Those who were closest to him said he never fully recovered from that blow.

Civil War Veteran.

Senator Nelson was a Civil War veteran and worked hard, especially during the war, in pushing legislation dealing with Americanization. The espionage act was one of the bills he fought for. He was chairman of the Judiciary Committee and a member of the Commerce Committee. He supported the Dyer anti-lynching bill, which failed to passage, and the child labor constitutional amendment.

Under the rules of seniority Senator Dillingham, Republican, of Vermont, would succeed to the chairmanship of the Judiciary Committee. Senator Nelson's term would have expired in 1925.

President Harding received the news of the sudden death of Senator Nelson while attending the dinner tonight of the American Society of Newspaper Editors.

Nelson Was Noted for Physical and Mental Strength.

Great strength—physical and mental—was the first thing that impressed one in meeting Knute Nelson, long affectionately referred to as the "Grand Old Man" of Minnesota. His physique was stocky and muscular, his head larger than that of the average man, his features cast in a strong mold. His whole personality was suggestive of unaffectedness, breadth of mind and decisiveness.

Nelson had a peculiar aptitude for statecraft, evidenced by the fact that, besides being a member of the United States Senate for more than 25 years, he was for six years in the House of Representatives, and he served in the Legislature of Wisconsin and Minnesota and twice as Governor of Minnesota. He was frankly proud of his record of never having been defeated for any office for which he became candidate. In politics he was a Republican.

Helped Pass Bankruptcy Law.

In dealing with legislative questions he was fearless in his public utterances and, in private conferences, was outspoken. One of the many laws passed largely because of his initiative and aggressiveness was the bankruptcy law, which, from his active and successful connection with it, was known as the "Nelson Cure."

Born in Voss, Norway, on Feb. 2, 1843, Knute Nelson came to the United States, with his widowed mother, when he was six years old, and they found their first American home in Chicago. Knute helped his mother by selling papers on the streets. Later they moved to Wisconsin and the youngster obtained his first schooling in Dane County, going to the academy at Albion, Wis., where he studied for three years.

Fought in Civil War.

In the Civil War Nelson entered the Fourth Wisconsin Volunteer Infantry. He served three years, taking part in the capture of Fort Jackson, St. Phillip and New Orleans, in the siege of Vicksburg and the battles of Baton Rouge, Camp Bisland and Franklin. In the fighting at Port Hudson, La., he received a wound in the thigh, the effects of which he always felt. Taken prisoner, he was kept at Port Hudson until it surrendered.

Returning to Dane County, Wis., after the war, Nelson studied law and was admitted to the bar in 1867. In 1868 he married Miss Nicholina Jacobson, at Christiania, Wis., and they moved to Alexandria, Minn. Five children were born, but four have died.

In Senate Since 1895.

Nelson was elected to the House of Representatives in 1883, after he had served terms in the Legislatures of both Minnesota and Wisconsin as State Senator. After six years in the lower house of Congress he retired and resumed his law practice. He was elected Governor of Minnesota in 1892 and was re-elected two years later, but resigned in 1895 to become United States senator, which office he had held since.

The home life of the Nelsons was marked by the same simplicity that chaarcterized the personality of the lawyer and statesman, as neither the Senator nor his wife cared for social activity. Mrs. Nelson, long after her husband became a national figure, adhered to old-world customs of housekeeping, among them sanded floors.

Spent Much Time in Library.

Nelson's amusements and recreations were simple. He loved to be out-of-doors, but when in the house his chief pleasure was found in his library, where he read almost daily, his favorite books being historical. The Alexandria home is on a large and well managed farm and the Senator was pleased if referred to as "Farmer Nelson." He once said he did not wish to be called statesman and that he was a "hayseed."

The first book he ever had was an old school reader for which he traded a "jag" of wood. He kept that little book all his life. Accomplished as he was in knowledge of history and the law, he was accustomed to say that his best university had been the war of the North and South and the service he saw in it.

Citizens' Safety Committee to Meet.

A meeting of the Citizens' Safety Committee of 100 has been called for 8 o'clock tomorrow night at the Marquette Hotel to consider a report on reorganization of the committee. One of the objects of the proposed reorganization is to assist in obtaining strict enforcement of all traffic laws, according to E. J. Wallace, chairman.

Daughter Learns of Senator's Death From News Dispatches.

ALEXANDRIA, Minn., April 28.—Mrs. A. G. Nelson, daughter of United States Senator Knute Nelson, who died on a train while en route from Washington to Chicago after leaving Baltimore, had not received any direct word of her father's death late tonight.

Mrs. Nelson was greatly shocked at the news of the sudden death of the senator as announced in news dispatches, who was expected to return to his home within a few days. Mrs. A. G. Nelson is the only child.

RIFT BETWEEN PROSECUTOR AND PARTNER OVER MORRISON CASE

Former Says Senator Irwin, Who Signed Bond of Accused Legislator, Has Been Retained as Special Prosecutor.

JEFFERSON CITY, April 28.—Prosecuting Attorney Haley of Cole County and his law partner, State Senator William C. Irwin, were slightly at variance here yesterday over the case of Allen D. Morrison of Green City, Mo., Democrat, Representative in the Legislature from Sullivan County, who was charged with the theft of a typewriter from the State.

Haley said residents of Sullivan County, where Irwin formerly resided, had retained Irwin to act as special prosecutor in the case, and that this was not exactly in keeping with the Senator's action in signing the common-law bond given by Morrison, when he was here Friday. At that time Haley was in St. Louis.

Senator Irwin said he had been approached in the matter, but no retainer had been paid, and he had not determined whether he would accept employment to help prosecute the charge against Morrison. He signed the bond given by Morrison, he said, because he did not want to see a former neighbor go to jail.

The warrant against Morrison was issued in connection with an investigation by Attorney-General Barrett, Haley and Harry Woodruff, Commissioner of the Permanent Seat of Government of the disappearance of seven typewriters, an adding machine, 21 desk lamps and other property, all owned by the State, from the State Capitol, coincident with the close of the Legislature about March 24.

State Senator Tillman W. Anderson of Commerce, Mo., is under bond of $1000 on a charge of theft of an adding machine. His trial is set for June 18.

PLAINTIFF ASKS VENUE CHANGE

Suing City for $10,000, Fears Prejudice on Part of Taxpaying Jurors.

Alleging he cannot get trial in St. Louis because he is suing the city for $10,000 damages, Octavius D. Poole yesterday applied in the Circuit Court for a change of venue to some other jurisdiction in the State. He avers that on account of the Judge and jurors being taxpayers they would hesitate to render a judgment in his favor against the city. Poole, in his suit, avers he suffered a concussion of the brain Aug. 9, last, as result of being run down by a city automobile driven by Ernest Paffrath, a city engineer.

The accident happened at Spring and Gravois avenue just after Poole had alighted from a street car. The alleges careless driving on the part of Paffrath, who is named as co-defendant. The change of venue application will be decided by Judge Hall.

47 MEN, 5 WOMEN, SENTENCED IN GARY LIQUOR RING CASE

Stiffest Punishment Meted Out to Mayor, Who Receives Year and Six Months in Prison.

OTHER OFFICIALS AMONG DEFENDANTS

Former Sheriff, Judge and City Attorney Get Penitentiary Terms and Fines of $1000.

By the Associated Press.

INDIANAPOLIS, Ind., April 28.—The final step toward breaking up an alleged liquor ring which had as its leaders a number of officials of Gary and Lake County, Ind., was taken in the United States District Court today, with the sentencing of 52 men and women to jail and prison. They were convicted by a jury on March 31, following a trial at which Government witnesses testified that protection was given liquor law violators by political leaders in return for assistance at the polls.

Stories of grafting from liquor dealers also were told. Sentences ranged from one day to a year and a half. Fines as high as $2000 also were assessed.

Mayor Gets Stiffest Sentence.

Roswell C. Johnson, Mayor of Gary, received the stiffest sentence—a year and six months at the Federal prison at Atlanta, Ga., and a fine of $2000. Sentences of a year and a day were given to Lewis Barnes, formerly Sheriff of Lake County, and now chairman of the Gary Board of Public Works; William M. Dunn, Judge of the Gary City Court until after his conviction, and Blaz A. Lucas, City Attorney. They were also fined $1000.

Judge Geiger divided the defendants into groups for receiving sentences as follows: First, dealers who sold liquor; second, those whose soft drink establishments, pool rooms and cabarets ran more openly in violation of the law; third, outsiders, including policemen and constables and attorneys, and fourth, public officers and former public officers.

Sentencing of the defendants followed the denial of new trials to all but three of 40 applicants. Those who will be re-tried are William H. Olds, Sheriff of Lake County; Fred Sebright, formerly a deputy Prosecuting Attorney, and Charles L. Clemens, a Gary justice of the peace. Judge Geiger ordered the verdict of guilty in these three cases vacated.

75 Named in Indictment.

Seventy-five persons were named in the indictment when it was returned by the Federal grand jury shortly after the Christmas holidays. Of this number 55 were declared guilty and seven not guilty by a jury in Federal Court; seven have not been arrested; five pleaded guilty, and the charge against one was not pressed on motion of the Government. Disclosures made in other liquor cases in United States District Court here in 1921 resulted in the indictment against 75 residents of Gary and Lake County charging conspiracy to violate the Volstead act. Prominent Gary and Lake County officials were among those named. Among the defendants was Agnes Szabo, 19, whose operation as a transporter of intoxicating liquor between Chicago, Gary and South Bend had won her the title of "Queen of the Bootleggers."

Others Sentenced.

Other prominent Gary and Lake County persons among those sentenced follow:

Clyde Hunter, former Prosecuting Attorney, one year and a day in prison and a fine of $1000.

Dwight M. Kinder, Prosecuting Attorney, one year and a day in prison and a fine of $1000.

Five women were among those sentenced. One, May Russell, who had pleaded guilty, did not appear. Mary Allen and Velma Jones, each received a sentence of 30 days in jail. Jennie Miller was given three months and a fine of $200, while Pauline Schults was given three months and a fine of $300.

Prior to the passing of sentences, four defendants announced they would appeal their cases. Those who announced they would take such action are Mayor Johnson, Hunter, Lucas and Nathan Potts, a Gary detective.

The trial of the convicted men and women was one of the most sensational in years in Indiana. On the eve of the trial a prosecuting witness was killed and during the course of the trial both the District Attorney and Judge Geiger received threatening letters.

Coming
Another Dollar Day
A Fine Array of Irresistible Bargains
Exclusively in the Post-Dispatch
TOMORROW

Truce at Herrin Myth, Says Union Leader; 'Met Bullets Instead of a White Flag'

Fox Hughes, Miner Chief, Refutes Testimony Before Legislative Inquiry That McDowell Agreed to Cease Firing and Closed Shaft.

By the Associated Press.

MARION, Ill., April 28.—The mystery surrounding the failure of a truce arranged the night before the Herrin riots was explained by Fox Hughes, mine union leader, today at an executive session of the Legislative Investigation Committee, which then adjourned to meet here again Monday morning.

Previous witnesses testified that through the efforts of Col. Sam Hunter, personnel officer on the staff of Adjutant-General Carlos Black, and Marion business men, W. J. Lester agreed to close down his mine which he had been operating with nonunion labor.

This was on Wednesday afternoon after one of the mine trucks had been beset and three of its occupants shot and after three union miners had been shot at the mine and while the mine itself was surrounded and under attack.

Witnesses testified that Hunter telephoned to C. K. McDowell, superintendent at the mine, and he agreed to cease firing and raise the white flag when informed that Lester was willing to close the mine.

Hunter then, according to previous testimony, talked to Hughes at the miners' headquarters in Herrin, told him Lester had agreed to close the mine and that the defenders had raised a white flag. "Col. Hunter called the miners' headquarters at about 6 o'clock that day and asked for William Sneed, president of the sub-district and a State Senator, or Hugh Willis, State executive board member of the Illinois mine workers," Hughes testified. "I told him that Sneed had gone back to Springfield and that Willis had just stepped out and he said he had arranged to have the men at the mine hoist a white flag and close down the mine and said we ought to do what we could to stop the trouble, I agreed with him.

"Then I put a white rag to use as a flag of truce in my shirt and started to the mine in an automobile. I got out at Crenshaw crossing and walked to the mine. I did not see any white flag, but heard shots, and bullets whizzed past my head.

"So I returned to town. I did not see Willis and did nothing further because I heard Willis had already started to Marion to confer with Col. Hunter. I did not know anything about an agreement to take the men out of the mine the next morning."

Disagree Regarding Time.

Other witnesses testified that Hunter had telephoned to Black at Springfield the same day that hardware stores had been raided and arms seized, that several union miners had been shot and that the mine was then being attacked. At 11 o'clock that night, after a conference with Delos Duty, State's Attorney; Hugh Willes, Melvin Thaxton, Sheriff of the county, and Circuit Judge D. T. Hartwell, Hunter, according to the testimony, telephoned to Gen. Black that a truce had been arranged and troops would not be needed.

It was agreed at this conference that Hunter, the Sheriff and Willis would go out to the mine the next morning early and see that the truce was carried out, but witnesses disagreed as to the time fixed for the meeting.

Maj. Robert Davis of Carbondale said they were to meet at the Sheriff's office at 6 o'clock, but the Sheriff did not arrive until about 8 and when they reached the mine an hour later the nonunion workers there had surrendered. Twenty-three of them were later shot down.

Six police officers from Marion and Herrin also testified during the day and were severely criticised by members of the committee for their confessed inactivity.

Jacob Jones, a Herrin policeman, testified that he had heard of the raiding of the hardware stores the day before the slayings.

"What did you do about it?"

"Nothing."

"It Wasn't My Business."

"Is the raiding of a store and the taking of guns considered a crime in Herrin?"

"I don't think so in this case, as the proprietors just let them have the guns."

"Why didn't you do something?"

"It wasn't any of my business."

"Did you do anything to try to find out who committed these murders?"

"No, sir."

"Well, I can't understand why they don't jail all the policemen in the town," said Representative H. H. Pierce. "They all should have been indicted for complicity in the murders."

Richard Saddler, night Police Chief at Herrin, also said that he did not consider that he had any authority to investigate the killings.

"Suppose I had asked somebody about them and they had told me it was none of my business?" he said.

"I suppose if they had told you that you would have believed it," Representative M. L. Igoe declared.

Denies Watching Mob.

Robert Herrin, Chief of Police in Herrin at the time of the riots, but now a coal miner, denied that he had watched the mob march six prisoners through Herrin to a cemetery, where they were shot down, as was testified by a witness at the first murder trial resulting from the wounded victims and that the only inquiry he had made was to "talk to some people" whom he could not name. He testified that he did not recognize anyone when he went to the cemetery to bring back the bodies.

"Isn't that a lie?" demanded Representative Pierce.

Representative M. P. Rice protested, declaring that he thought the witnesses should receive better treatment and that he did not want the impression to go out that the question represented the sentiments of the entire committee.

MAGNETIC IRON ORE DISCOVERY SOLVES MYSTERY IN RUSSIA

Soviet Expedition Finds Important Deposits Which for 50 Years Caused Compasses to Swerve.

By the Associated Press.

MOSCOW, April 28.—A scientific expedition financed by the Government has solved a mystery of 50 years' standing by its discovery in Kursk of a magnetic iron ore field. The ore was found at a depth of 600 feet and in such quantity as to arouse the hope that it may develop into one of the world's largest fields.

About 50 years ago it was noted that compasses used in Kursk, instead of pointing directly to the north magnetic pole, swerved as much as 15 degrees toward an indefinable stretch of territory. The presence of magnetic ore was agreed to be the cause, but hundreds of borings failed to locate it.

The soviet expedition was sent at the instance of Premier Lenine and was headed by Professors Lazarov, Gubkin and Archangelsky. They found the ore after six months' work in the vicinity of the provincial town of Tchigri. The ore sent here assays from 50 to 75 per cent pure magnetic iron. Researches indicate that the ore field is 250 kilometers long and from one to two kilometers wide, varying in depth from 500 to 800 feet.

To-NIGHT Tomorrow Alright
BILIOUSNESS—SICK HEADACHE, call for an NR Tablet, (a vegetable aperient) to tone and strengthen the organs of digestion and elimination. Improves Appetite, Relieves Constipation.
Get a 25c Box Your Druggist
Used for over 30 Years
Nature's Remedy
NR Jrs.
Chips off the Old Block
NR JUNIORS—Little NRs
One-third the regular dose. Made of same ingredients, then candy coated. For children and adults.

BARS IN SEVERAL CELLS AT WORKHOUSE FOUND SAWED

Discovery Made by Representative of all Construction Company.

Partly sawed bars in several cells at the City Workhouse where 18 prisoners attempted to escape early Friday morning, and six of them were wounded by a guard, were discovered yesterday in an inspection that was begun by a representative of a jail construction company. Inmates of the cells denied that they had tampered with the bars. They were removed to other cells.

In cell No. 15, occupied by William (Dagger Bill) Loubis, serving three months, who is said to be wanted in Canada, three bars were sawed through at the top and partly through at the bottom. Two bars in cell No. 48 and a bar of cell No. 26 were also found to have been partly sawed.

In an areaway separating the negroes from the white prisoners, were found two keys, one fitting the prison library and the other a master cell lever, and a bundle of used hacksaws, which are presumed to have been used recently on the bars.

Two bars in another cell had been sawed entirely through and were held in place by gum. A guard who leaned against them discovered that they had been sawed.

A thorough inspection of each bar in the cellhouses will be made by the jail construction company's representative.

PRINCE OF WALES UNVEILS MONUMENT TO BELGIANS

By the Associated Press.

BRUSSELS, April 28.—In the presence of the King and Queen of the Belgians, Cardinal Mercier, Field Marshal Haig and a great concourse of people, the Prince of Wales unveiled the monument erected by the British people in recognition of assistance rendered by the Belgians during the World War.

In presenting the memorial to the King, the Prince said it was given by the British nation as a symbol of its unchanging gratitude toward all those who succored Britain's prisoners of war and soldiers in distress. He referred to the strong bonds existing between the two peoples and said the friendship of the past would stand in the future.

King Albert tonight gave a great state banquet in honor of the Prince of Wales.

CONSULS' DEPARTURE DUE TO SOVIET ORDER

State Department Did Not Instruct Agents to Leave Siberia, It Is Explained.

Special to the Post-Dispatch.

WASHINGTON, April 28.—E. Pinkley Tuck, American Consul at Vladivostok, and the three vice consuls serving under him, are leaving the Siberian district because all foreign Consuls were ordered out, effective some time in May.

This is the real reason for the departure of Tuck and Vice Consuls Charles H. Stephan, Frederick B. Pray and Millard L. Thomas. While administrattion officials have been greatly shocked over the recent execution of church dignitaries by the soviet government, the orders sent to Consul Tuck were not the result of that develpment.

Some time ago the Moscow authorities ordered all foreign Consuls out of Siberia except the American and British. The consular representatives of 10 foreign Governments were involved. Subsequently the American and British representatives were included in the order.

The State Department determined not to wait until May 15, but to withdraw Tuck and his associates May 1. The understanding here is that consular records and other movable property already have been shipped to Tokio, where Tuck and the three Vice-Consuls have been directed to await orders.

Meanwhile Boris Skvirsky, formerly representative of the Far Eastern Republic here, who remained after the Chita Government was absorbed by Moscow, has strongly urged the soviet authorities to rescind their action as to the American consular officers in Siberia. If this should be done there is a possibility that Tuck will be ordered to remain at Vladivostok, since he is the only source of official information in Russian territory. Otherwise Skvirsky probably will have to leave. If Tuck is permitted to remain it will be with the distinct understanding that no question of official recognition of Moscow is involved.

Prosser to Address Teachers.

A get-together dinner of the St. Louis District Teachers' Association comprising teachers of St. Louis and St. Louis County, at the City Club at 6 p. m. next Saturday will be addressed by Dr. C. A. Prosser, president of the National Vocational Education Association and director of the Dunwoody Industrial Institute of Minneapolis. The discussion will be on the advisability of having vocational training in public schools.

500 Men's 2-Pants Tweed Suits
Sport and Norfolk style; real $20.00 value; as long as they last $12.50
$2.50 and $3 Shirts
Silk Stripes, Oxfords, Madras, Crepes; neckbands, collars attached.. $1.25
Men's $4 Blue Serge Pants ... $2.00
Men's $2.50 Worsted and Heavy Khaki Pants $1.00
Tomorrow at the Old Reliable
GLOBE
Men's $20 Belted Whipcord Gabardine Coats.. $9.50
Men's $30 Two-Pants Suits, tweeds, etc.... $14.50
Men's $20 Blue Serge Suits $10.00
Men's $35 Two-Pants Pencil Stripes, Sport and Norfolk Models... $19.50
Men's $25 Genuine Gabardine Coats..... $14.50
Boys' All-Wool Serge Suits ... $6.00
Boys' $7 2-Pants Suits..... $4.00
Boys' $1 Knee Pants..... $.50
Boys' $1 Rompers..... $.50
Men's $3 Sample Hats..... $1.50
Men's $3 Tweed Caps..... $1.50
Boston and Paris Garters..... $.50
Men's 15c Cotton Sox..... $.05
Red Diamond Work Shirts..... $.50
Men's 25c Jazz Bows..... $.10
Fire and Police Suspenders..... $.50
Men's Chambray Work Shirts..... $.50
Men's Athletic Union Suits ..... $.50
Men's Balbriggan Underwear..... $.50
Men's 50c Leather Belts..... $.25
Boys' 25c Leather Belts..... $.10
Boys' Ribbed Union Suits..... $.50
Red or Blue Handkerchiefs..... $.05
Men's $3 Combination Overalls..$1.50
Overalls Given Away
Genuine Red Diamond Headlight, Better Buy Compass, Finck's, Cowhide Overalls and Jumpers $1.50
DOUBLE EAGLE STAMPS
MAIL ORDERS FILLED

SUPREME COURT'S TREND IN ZONING CASES INDICATED

Validity of Kansas City Ordinance Sustained by Decision in Banc—Condemnation Right Included.

HAS BEARING ON ST. LOUIS LITIGATION

Two Cases, However, Vary Widely in Means by Which Restricted Districts Are to Be Established.

By the Jefferson City Correspondent of the Post-Dispatch.

JEFFERSON CITY, April 28.—Some light on the probable fate of the St. Louis zoning ordinance, which is under attack in three cases before the State Supreme Court in banc, all of which will be argued or reargued May 9, may be gleaned from decision of the court in banc today sustaining the validity of a zoning ordinance in Kansas City.

In that case, which was instituted by Fred Liebi and others to prevent the formation of a restricted residence district in the Gladstone boulevard section of Kansas City, the court held that Kansas City had the right to form benefit districts, condemn all the land within them, restrict its use and then assess benefits and damages as the various land was enhanced or depreciated in value by the operation.

Provisions in Kansas City Case.

In this instance the ordinance establishing the district provided that all of the buildings in it must be used for residential purposes or as appurtenances thereto, and specifically barred the erection of bill boards and gasoline filling stations. Liebi and his associates moved to dismiss the condemnation proceedings in Circuit Court, wherein they were sustained. The Supreme Court, however, in an opinion by Judge White, in which Chief Justice Woodson and Judges James T. Blair and Ragland concurred, reversed the ruling of the Circuit Court and ordered the case remanded for new action.

The St. Louis and Kansas City cases vary widely, in that the Kansas City ordinance provided for zoning by condemnation, in which property owners, whose holdings are depreciated in value by restrictions on the districts in which it is located, are compensated by those whose property benefits from the restrictions.

Police Power Invoked.

In St. Louis, however, it has been sought to zone under the very broad police power, which in such application is the "power to restrict the right of private property for general good without compensation for restriction" as a prominent Missouri jurist has said.

This same jurist has pointed out that "a building may be burning in the center of a big block of buildings. Under the police power the structure may be torn down to protect the other property because such act is for the general public good. This is under the rule of necessity. It is the police power in one phase or other. Of such also are quarantine laws."

In the White opinion in the Liebi case, it was held that the taking of private property in establishing restricted districts, constitutes "public use" and not private use as all opponents of zoning have contended. In this connection Judge White referred to a decision by the United States Supreme Court in which a Boston ordinance, limiting the height of buildings in certain parts of the city, was upheld as constitutional. This point bears on the St. Louis cases.

Trend of Thought.

Another thing of deep importance in the St. Louis cases is the trend of thought of the Judges of the court, as shown by their division in the Liebi case.

In the original zoning case before the court, in which St. Louis junk dealers attacked the St. Louis ordinance in what is known as the Evraiff case, Division No. 2 of the court, composed then of Judges White, who wrote the opinion, Walker and David E. Blair, unanimously held that the St. Louis ordinance was in conflict with the State and Federal Constitutions and was void for a number of other reasons. The court also in a four to three opinion last December held the Kansas City ordinance, sustained by it to be unconstitutional.

The complexion of the court changed considerably Jan. 1 last, when Conway Elder of St. Louis succeeded Judge Higbee, retiring in favor of Judge White and Ragland. Kansas City zoning advocates then asked for re-argument of the Liebi case and the Evraiff case meanwhile had been transferred to the court in banc.

In the Liebi case today Judges Walker and David E. Blair stood by the views they have manned against those from the start, whereas the other five members of the court took a favorable view of the question.

The Evraiff case will be reargued for the benefit of the two new Judges of the court and the other two cases which have been set more recently will be argued for the first time May 9.

Bakule Chorus Arrives to Sing Here Two Days

Twenty-Four Girls and 11 Boys From Prague Will Greet Mayor and Give Concerts Monday and Tuesday Under American Red Cross Auspices.

The Bakule chorus of 35 children who are singing their gratitude to America for aid to starving children of Czecho-Slovakia, arrived in St. Louis last night to remain over Tuesday.

A large gathering of St. Louis Czechs enfolded the youngsters at Union Station and lionized them and carried them off in automobiles to the Hamilton Hotel, which is in proximity to the setting of the chief event of their stay, a public concert in the Pershing theater tomorrow night.

Twenty-four are girls and 11 boys—the girls quite American with uniformly bobbed hair and gray Norfolk jackets resembling those of Girl Scouts in pattern. The boys look little old men in long trousers.

Will Sing Mayor a Song.

Their stay in St. Louis will be a busy one. First of all, tomorrow at 11:30 a. m. they will go to the city hall to greet the Mayor and sing him a song, a formality they insist upon in every city visited. At noon they will be guests of the Missouri School of Occupational Therapy at its annual luncheon in Hotel Statler. This is because of the presence in the party of seven crippled children and youths who are accompanying the chorus to demonstrate the accomplishments of their leader, Prof. Frantisec Hukule, whose school for crippled children in Prague is credited with miracle-like accomplishments.

The crippled group will give a demonstration from 3 to 5 p. m. in Hotel Chase and at 8:15 p. m., the chorus will appear in its concert. The same group will give a demonstration in the Webster Groves schools Tuesday at 9 a. m. and will repeat before the staff of the Washington University School of Medicine at 11:30 a. m. in the medical school auditorium, Scott and Euclid avenues.

Concert at 4 P. M. Tomorrow.

The children will give a free demonstration for school children and will repeat their concert in the Pershing Theater at 4 p. m.

Today the children are guests of the St. Louis Czechs who will drive them about the city and give them a reception in Bohemian Hall, 1701 Allen avenue.

Their American tour is under the auspices of the American Red Cross and their St. Louis visit under the auspices of the St. Louis chapter of that organization.

FURNELL CLOAKED IMMORALITY WITH RELIGION, SAYS JUDGE

Continued From Page One.

bring the total to approximately $15,000.

In his decision the Court said Purnell "for his own protection and to prevent disclosures by investigations conducted by public officials as to evil practices attributed to him, has claimed divine character and has deliberately and systematically taught utterance of falsehoods and the commission of perjury" on the part of his followers.

Grand Jury Inquiry.

Trial of the suit several weeks ago brought charges of immorality against Purnell and these charges resulted in quo warranto proceedings in the Ingham county Court at Lansing as a step toward possible disbanding of the cult, and the present grand jury investigation of the organization now under way at St. Joseph.

At the Grand Rapids trial, attorneys for the colony attempted to show Hansel had been engaged in attempts to disaffect members of the colony with the idea of starting a rival cult. Hansel declared he and his wife were ousted from the colony early one morning in 1920, hurried early one morning in 1920, hurried aboard a train for Tennessee.

The Hansels were members of the House of David colony from 1912 to 1920, inclusive.

Purnell has been missing since Christmas time. He has been reported variously as hiding in Canada and Australia, while rumors that he is dead have been circulated.

Colony's Appeal Against Dissolution Proceedings Denied.

By the Associated Press.

LANSING, Mich., April 28.—The last hope of the House of David colony of Benton Harbor to prevent the State from taking steps to bring about its dissolution has been dissipated. The Michigan Supreme Court, in an opinion last night, denied the appeal of the colony from the Ingham Circuit Court to dismiss the proceedings.

As a result, Circuit Judge Leland Carr, of this district, will set a date when the colony must file an answer to charges of fraud, decent and immorality preferred by the State. Following the filing of the answer, hearings will be held at which the colony would show cause why it should not be disbanded.

The State, it has been intimated, will seek to throw the cult into the hands of a receiver, pending outcome of the quo warranto proceedings.

WITNESS AT INQUIRY INTO AUDITOR'S OFFICE OUSTED

Harry E. Jackson Receives Notice of Dismissal From Bookkeeping Job Under Hackmann.

Special to the Post-Dispatch.

JEFFERSON CITY, April 28.—Harry E. Jackson of Carthage, for two years a bookkeeper in the office of State Auditor George E. Hackmann, has been notified by Hackmann of his discharge, effective April 30.

It is recalled that Jackson was one of the principal witnesses in the investigation of affairs in Hackmann's office by a senatorial committee during the recent session of the Legislature. Jackson told the committee that he was required to give Hackmann a portion of the salary paid to Jackson's daughter by the State for two months, during which she was employed in Hackmann's office, in 1921.

Jackson said he was granted a vacation of two weeks recently, and while at his home in Carthage received a letter from Hackmann announcing his dismissal. No reason was given, Jackson said. Hackmann today told the Post-Dispatch correspondent "no explanation is necessary." Jackson is here, and is understood to have another State position.

INQUIRY INTO REPORTED DEATH OF WOMAN AT COLONY TWO YEARS AGO

By The Associated Press.

ST. JOSEPH, Mich., April 28.—SHERIFF GEORGE C. BRIDGMAN and State Police today began an investigation into a report concerning the death two years ago of a woman whose body was taken from the House of David and is alleged to have borne marks of violence about the neck. The body, it is reported, was buried in Crystal Springs Cemetery. It is said the body was placed nude in a rough wooden box and covered only with some wrapping paper.

Rumors concerning the woman's death said to have come from some one in the colony two weeks ago. The body, according to reports reaching the Sheriff, was given to an undertaker in Benton Harbor who prepared it for burial. The man who dug the grave and covered the box is said to have told officers that the cover of the box fell off, revealing the corpse while it was being lowered in the grave. He is said to have declared he drove the nails "back in," with his shovel.

The investigation has not yet revealed the identity of the woman or the place of burial. When found, the body will be exhumed and an effort made to determine whether death was natural, the Sheriff said.

ST. LOUIS WOMAN WEDS WEALTHY CATTLE DEALER

Mrs. Emma L. Godair Married to Former Chairman of Oklahoma Republican Committee.

Special to the Post-Dispatch.

KANSAS CITY, Mo., April 28.—Mrs. Emma L. Godair, 50 years old, of St. Louis, and S. G. Victor, 55, of Afton, Okla., Republican politician and wealthy cattle dealer, were married here this afternoon in the First Christian Church.

Mrs. Godair is the widow of Arthur G. Godair, St. Louis livestock commission dealer, who was killed in St. Louis in March, 1913, when a taxicab in which he was riding collided with a street car. Victor had been a friend of Godair for several years and frequently visited at the Godair home.

Victor was United States Marshal of the Eastern District of Oklahoma from 1907 to 1913, and formerly was chairman of the Oklahoma Republican State Committee. He was a delegate to the Republican National Convention in 1916.

Mr. and Mrs. Victor will make a honeymoon trip to Chicago and then go to Afton to reside.

The former Mrs. Godair resided at the Windermere Hotel until last week.

Considerable litigation arose over Godair's will, which left the larger part of his estate to his private secretary, Miss Irene A. Gorffley of East St. Louis. The case was settled out of court, partly through the efforts of Godair's father, the late William H. Godair, a Chicago millionaire.

Wounded Man Withholds Name.

A man, who refused to give his name, was found at Tower Grove and Hunt avenues shortly after last midnight with a knife wound in the abdomen. He is about 30 years old. To all inquiries he replied the affair was no one's business and he would rectify the matter when he recovered. His condition is serious. He was taken to the City Hospital.

Farmers' Packing Co. in Receivership.

ST. PAUL, Minn., April 28.—Lack of ready capital and inability to collect on nearly $500,000 of notes of farmer stockholders was given as the necessity for appointment of a receiver for the Farmers' Terminal Packing Co., a co-operative concern of Newport, Minn., in an application which was acted upon favorably in the District Court here today.

LATIN AMERICA TRUSTS U. S., SAYS CHILEAN ENVOY

Ambassador, in Banquet Speech, Tells How the Hostile Sentiment of Recent Years Was Dispelled.

CITES "BUGBEAR OF YANKEE IMPERIALISM"

Society of International Law Requests Council to Ascertain Views of Members on World Court.

By the Associated Press.

WASHINGTON, April 28.—The American Society of International Law ended its convention here today without taking specific action on the question of United States jurisdiction beyond the three-mile limit in fighting rum runners, or on the Permanent Court of International Justice—two problems that have commanded major attention.

A dinner, at which Ambassadors Mathieu of Chile and Hanihara of Japan delivered addresses, was given by the society tonight.

On the question of the International Court, discussed in detail last night by Secretary Hughes, a resolution was referred to the Executive Council with a request that it ascertain and make public the opinions of the society's members. The council today instructed Elihu Root, the president, who with other officers was re-elected, to set in motion measures to comply with the resolution, which was introduced by Frederic R. Coudert of New York, a supporter of the administration's plan for American participation in the court.

Ambassador Mathieu discussed the Monroe Doctrine and related the steps taken by the United States in the last few years to promote pan-American accord.

Anti-American Sentiment.

"I will not attempt to conceal," he said, "that there existed, in not a very remote past, a certain anti-American sentiment that had become inflamed in some quarters to the point of conjuring up the bugbear of Yankee imperialism. The Monroe Doctrine itself, which had served as a policy of insurance for the new republics during their emancipation, became so obscure in meaning and distorted in form that instead of being a principle of national preservation, it was converted into a declaration of hegemony and guardianship over all the free nations on the American continent.

"This distortion having been exploited by foreign interests, fomented by patriotic but misinformed writers and aggravated by minor incidents, carelessly explained or but little understood, it was only natural that it should produce an impression upon a proud people and eventually create a feeling of mistrust, which the weak always experience in the presence of the strong.

"Cloudless Confidence Reborn."

"But meanwhile, men have spoken, and a cloudless confidence has been reborn among us. President Wilson spoke with that accent of profound conviction and apostolic unction which characterized his addresses. President Harding has spoken and shown himself to be a frank exponent of a policy of disinterestedness and generous and free co-operation. Secretaries of State Root and Hughes went into South America speaking authoritatively for the United States. I can, at least, permit myself to quote from Mr. Hughes' great speech at the Brazilian capital:

"'We have our domestic problems incident to the expanding life of a free people, but there is no imperialistic sentiment among us to cast even a shadow across the pathway of our progress. We covet no territory; we seek no conquest; the liberty we cherish for ourselves we desire for others; and we assert no rights for ourselves that we do not accord to others.'

"That, I say, is the language of a statesman; that is the policy of a powerful nation that concerns itself more with making itself loved for its justice than feared for its power.

"Where, then, is the bugbear of Yankee imperialism and the sibylline oracle of the Monroe Doctrine Thank God, our republics can live secure in that regard and take their part, to the full measure of their powers in the rational, human and generous policy of co-operation."

HOUSING ASSOCIATION REFUND

Stockholders So Far Paid Back 25 Percent of Original Investment.

Liquidation of the Home and Housing Association which began in October, 1921, has brought about a refund to stockholders of 25 per cent of the capital stock. All of the $1,034,000 St. Louisans put into the association when it was formed under Chamber of Commerce auspices to relieve the home shortage of 1919-1920 will eventually be returned with some interest, its president, Jackson Johnson, said yesterday.

Duluth Grain Man Dead.

DULUTH, Minn., April 28.—J. F. McCarthy, 66, former vice president of the Duluth Board of Trade, died today in Minneapolis. He had been in the grain business here for many years. A widow, four sons and three daughters survive.

CLARKE ANSWERS 2 OBJECTIONS TO LEAGUE COVENANT

Former Supreme Justice Says Article X, as Intrepreted by Assembly, Is Monroe Doctrine in New Form.

INDORSES HARDING'S WORLD COURT PLAN

Characterizes Objection on Ground of Britain's Six Electoral Votes as Unworthy Assumption of Corruption.

By the Associated Press.

MINNEAPOLIS, Minn., April 28.—The present apparent prosperity is sporadic and cannot be permanent until the European markets are restored to the American farmers, John H. Clarke, former Justice of the United States Supreme Court and proponent of the League of Nations, said in an address here tonight.

In praising the league and indorsing President Harding's proposal for American participation in the World Court of Justice, he declared isolation was impossible for the United States, with responsibility for the Philippines, the Panama Canal, its great commerce and the "open door" in Asia and Africa.

He expressed the opinion that the proposed reservations to the court protocol would meet the objection of some persons that to join the World Court would "carry us into the League of Nations." A second objection that has been made, he said, was that Great Britain would have a greater voice than the United States in the election of Judges. Of this he said:

"The objection is that Great Britain would have six votes in the election of judges of the court to our one. This objection rests wholly upon the base, unworthy assumption that the representatives of the friendly British commonwealths would corruptly combine with the mother country in an attempt to corruptly elect corrupt judges to render corrupt decisions — for this is what the insinuation really means.

How Judges Are Named.

He explained that the judges must be nominated by the representatives of the various nations in The Hague tribunal, of which the United States long has been a member, and must be elected by a clear majority in both the Council and the Assembly of the League.

"Has America no friends in the world upon which it could rely for union against such an assault upon the integrity of the court, if Great Britain and her associates were corrupt enough to make it?" asked the speaker.

"Of one thing we may be sure, that if we cultivate such international suspicions and bad manners as are implied in this objection to the court, we shall soon be as friendless as Germany was in 1914."

Answers Objections to League.

Of the objections to American participation in the League of Nations, he said, only two survive—article 10 and the six votes of the British Empire in the assembly.

"It is no longer necessary to consider article 10," he said, "because the assembly construed it to mean that no state could be required to go to the assistance of another except in the same part of the world, meaning on the same continent, in which occasion for war should arise, and this is simply our old friend, the Monroe Doctrine, with a new face."

He added that the United States in joining the league could remove all doubt by a single sentence interpreting article 10 as being subject to the constitutional limitation that only Congress shall declare war.

He said that while Great Britain has six votes in the assembly, that body is chiefly one of discussion, whereas in the council of the league Great Britain has but one vote and the United States, if a member, would have one. As unanimity is required on all important matters, each nation would possess a veto on the other.

Senate May Alter World Court Plan, Lodge Says

Continued From Page One.

are in full accord. I certainly am.

"Nothing would have ever induced me to have voted for the covenant of the League of Nations, which Mr. Wilson laid before the Senate on July 10, 1919. But I voted twice in favor of the treaty with the reservations adopted by the Senate. As I have watched during the past three years the performances and futilities of the League of Nations, I have become convinced that it was fortunate that the Senate rejected it and that it is best for the world, for the cause of the world peace and for the American people, that the United States should not under any circumstances become a member of the League.

Equality of Representation.

"In the plan now before us, the Permanent Court of International Justice is not to be formed by the nations independently, but is to be the court already elected by the council and assembly of the League of Nations, and this fact, as is already obvious, will lead to much discussion and it will have to be determined whether the Senate will assent to accepting the court as proposed and chosen by the League.

"The secretary of State in his letter accompanying the President's message recommending our participation in the court, proposed certain conditions to be appended to the resolution to be passed by the Senate in giving their advice and consent to the signature of the protocol or statute regarding the international court. This condition must include a declaration of the refusal of the United States to join the League of Nations, and second a declaration that the United States shall have an equality of representation, both in the council and in the assembly in voting for the election of the Judge of the court. These two suggestions of the secretary of state are vitally important.

Senate May Propose Reservations.

"It will be the duty of the Senate, therefore, to frame conditions under the first two suggestions of the Secretary of State and it also may be assumed that the Senate may very possibly originate and propose other conditions. What the attitude of the Senate will be upon the question of joining a court elected by the council and assembly of the League of Nations or upon certain specified conditions or reservations is at present necessarily unknown; that is, the decision of the Senate as to our participation in the League court or as to the form of the advice and consent to be given cannot in the nature of things be determined at this time.

"It so happens that I am chairman of the Committee on Foreign Relations, and occupying that position, I do not feel willing nor do I think it would be becoming or suitable for me to attempt to anticipate or predict the action of the Senate when it has an opportunity to discuss the President's recommendation and request which it has not yet had because the President's message only reached the Senate four days before the adjournment of the last Congress.

For Harding's Renomination.

"As always, I most earnestly desire the success of the Republican party, and am equally desirous that President Harding should be renominated and re-elected, and when the subject of the League Court has been fully discussed and considered, I hope and believe that a satisfactory adjustment will be reached. If I were now to discuss the questions which I have indicated as to the League Court and as arising under the suggestions of the Secretary of State, what I said might be easily misconstrued and regarded as an effort to forestall or forecast the action of the Senate, which I have neither the right nor the authority to undertake."

U. S. Isolation Near End, Cecil Asserts

By the Associated Press.

NEW YORK, April 28.—Convinced that the American people have accepted the view "that isolation was an impracticable ideal, if it was an ideal, and that some attempt must be made to answer the great question of what we are going to do" about international co-operation, Lord Robert Cecil sailed today on the liner Olympic.

Lord Robert said his tour had convinced him that Americans, "from Main street to Wall street," were interested in the league, even though all were not converts.

In his farewell address last night Lord Robert made it clear that he does not "suggest for a moment that they accept the League of Nations," but added that the American people will devise some method for helping Europe out of its trouble. This was the impression he gathered in his four weeks' tour of the country, under the auspices of the Foreign Policy Association, he said.

Sailing with him are Thomas W. Lamont of J. P. Morgan & Co., and Mrs. Lamont, whose guest he was, and James D. McDonald, chairman of the Foreign Policy Association.

To the Economic Club, whose members heard his final discussion of the league, Lord Robert said he had received in this country no suggestion of a plan preferable to the league for preventing wars.

"Has anything been said to me," he asked, "which shows a real alternative, something which will do as well, about which I can go back to Europe and say, 'you are all wrong; the right plan is something quite different from your league. Abandon that and take up some new plan?' Well, honestly, I cannot say that the suggestion reached that point."

CLARKE TO SPEAK ON LEAGUE

Head of Association to Be Guest of St. Louis Branch Thursday.

John H. Clarke of Youngstown, O., president of the League of Nations Nonpartisan Association, has accepted an invitation from the St. Louis branch of that association to be its guest at dinner Thursday evening, at the Buckingham Hotel. Clarke, former Justice of the Supreme Court of the United States, will speak on the League of Nations.

Hundreds of invitations to the dinner were mailed yesterday to men and women of both parties known or believed to be friendly either to the League of Nations, as a whole, or to the Court of International Justice. The acceptances re to be sent to Mrs. Philip N. Moore. The dinner is to be informal and is set for 7 o'clock.

WEIL ESTATE $379,000

An inventory of the estate of Max Weil, president of the Weil Clothing Co., who died at the Hotel Statler, Aug. 21 last, was filed yesterday. It shows personal property valued at $379,093.60. Among the items are 1500 shares of the Weil Clothing Co., valued at $150,000; 500 shares of the Weil Realty Co., par value $50,000; $45,000 of Liberty loan bonds, and French certificates appraised at $49,-642.13.

Weil left his estate intrust for his wife, Mrs. Eugenia Weil, the trustee being Ralph Weil, a son.

$1000 Fire at 1125 Washington.

A fire at the Bluco Caps Co. establishment on the fifth floor at 1125 Washington avenue, at 10:45 last night, resulted in $1000 damage to the Bluco stock and that of firms on the four lower floors. Much of the damage was due to water.

NEW TRAIN TO THE SOUTH

Solid Mail and Express to Operate From Chicago.

By the Associated Press.

NASHVILLE, Tenn., April 28.—The Nashville, Chattanooga & St. Louis Railway announced today that beginning May 1, a solid mail and express train, the first between the Middle West and South, will be operated between Chicago and Atlanta, via Nashville, by the Chicago & Eastern Illinois, Louisville & Nashville, and Nashville, Chattanooga & St. Louis roads, the new train running as a section of the Dixie Flyer.

Hughes to Make Address.

By the Associated Press.

NEW YORK, April 28.—Secretary of State Hughes has accepted an invitation to deliver the commemoration oration at the Kent Centennial celebration at Columbia University, June 4, it was announced today. The celebration will commemorate the return in 1823 of James Kent, author of "Commentaries on American Law," to the professorship of law in Columbia College, which he had relinquished in 1798 to enter upon a quarter of a century of historic service as chancellor of the State of New York.

WILL PROTECT MAJOR TERMINALS IN STATE

Missouri Service Commission States Position as to Proposed Railway Regrouping.

By the Jefferson City Correspondent of the Post-Dispatch.

JEFFERSON CITY, April 28.—The Missouri Public Service Commission, which will participate in a hearing by the Interstate Commerce Commission beginning Monday at St. Louis on the proposed regrouping of the railway systems of the country, gave out a statement here today in which its position upon that question was declared to be as follows:

"We shall lend every aid to the Interstate Commerce Commission in arriving at the best conclusion possible, but have no desire to place barriers before the commission in complying with the mandate or the statute. We desire to aid, not to hinder, a proper solution of the questions involved for the common and the highest good of the man who pays the freight. To that end we will lend our full support."

The commission discussed the regrouping as it affects Missouri, as follow: "The groupings made by the Interstate Commerce Commission affect the interests of Missouri as a whole in so far as they might eliminate competition between existing lines and change present channels of traffic. We believe that the Interstate Commerce Commission should give further careful consideration to some of the groupings so as wholly to preserve the present major terminal facilities, and likewise should rearrange those groupings that might materially destroy effective competition now existing. In fact, this is the mandate of the statute.

"As stated by Commissioner Hall of the Interstate Commerce Commission at the hearings at Kansas City, there is no intention, and the statute would seem to forbid such consolidation of railroads as to destroy or to hinder the growth of any of the established industries located at Kansas City, St. Louis or any of our other industrial centers. Such an effect would indeed be harmful. The groupings contained in the tentative plan fairly well preserve the competing lines between Kansas City, St. Louis and Chicago. The tentative plan as submitted gives to Missouri seven competing groups of railroads. It appears, however, that in some of these groups competition now existing between lines extending into the Southwest and in some of the other groups serving Missouri cities and their territories would be eliminated to a certain extent. Our commission will endeavor to present evidence to the Interstate Commerce Commission pointing this out and requesting that the same be remedied. As to the detail of what such evidence will be we shall have to await the presentation thereof."

Says Railroads of Southwest Wish to Work Out Own Problems.

By the Associated Press.

KANSAS CITY, Mo., April 28.—The railroads of the Southwest, if not molested, will work out their own problems, W. R. Scott, traffic manager of the Kansas City Board of Trade, testified today before the Interstate Commerce Commission's hearing here on the proposed consolidation of railroads into a few great systems. He produced figures designed to show that the railroads listed in the commission's tentative plan as weak were among the strongest in the country.

Pedestrian Robbed by Men in Car.

Henry Niemeyer, 3230 South Ninth street, was held up at Ninth and Utah streets shortly after 11 o'clock last night by three men who got out of a Hudson touring car, and robbed of $85.

Grand Song Concert

Directed by Thorwald Olsen, with a special selection of soloists in a varied program, comprising operatic solos and mixed concert and ballad numbers, at the Grand Ballroom, Hotel Statler, Friday evening, May 4, 1923, at 8 P. M. Admission at door 50c.



UNION Housefurnishing Company's $100,000.00 One Week Furniture Sale

April 30th to May 5th

For Full Particulars Turn to Pages 32 and 33 PART 8, This Issue

UNION HOUSE FURNISHING CO. 1124-26-28-30 OLIVE ST.

Look for Store Boys





I Specialize On DISEASES and DEFECTS of the EYE

As a Physician, Oculist and Optician I have served many thousands during 25 years' practice in St. Louis

GLASSES are prescribed only when needed and manufactured under my personal supervision. No divided responsibility. One moderate charge for the entire service. Any necessary changes required during the first year are made FREE OF CHARGE.

INVISIBLE BI-FOCALS are moderately priced and are both elegant and satisfying.
PERIPUSED LENSES are the last word in optics, they eliminate all diffused rays of light.
YOU SEE BETTER—THEY LOOK BETTER—YOU FEEL BETTER
COME IN AND LET US DEMONSTRATE.

G. MORITZ, M. D. THE OCULIST-OPTICIAN
609 N. BROADWAY (Just North of Washington)

My book on the eye, exposing the eye clinic graft, giving much valuable eye information, FREE. Ask for one.

DRASTIC CAMPAIGN TO 'DRY UP' U. S.; GOVERNMENT PLAN

Unless Barred by Ruling of Department of Justice, Auxiliary Fleet of Navy Will Attack Rum Fleet.

CHARGES OF GRAFT TO BE INVESTIGATED

Woman Assistant to Attorney-General Will Determine Whether Naval Vessels May Be Used.

Special to the Post-Dispatch.

WASHINGTON, April 28.—Startled by reports of piracy and murder on the high seas, and by stories of killings growing out of prohibition enforcement measures; by charges of graft and collusion inside the prohibition service, the Federal Government has decided to throw every ounce of power it has in the scale of enforcement of the liquor laws.

Unless barred by an adverse opinion from the Department of Justice, the auxiliary fleet of the United States navy will be massed to repel smugglers and control the activities of lawless rum-runners on the waters, while special agencies of the Government will undertake to dam the flow of liquor from Canada across the northern border and via the Great Lakes.

While these steps are being taken, the "super-intelligence" department of the office of the Collector of Internal Revenue will be marshalled to investigate graft charges and find out how brazenly violators of the liquor law work through collusion with the men charged with enforcing the Volstead act.

Last Word Up to McCarl.

The appeal of the Government to the Department of Justice for a ruling on its power to use appropriations made by Congress for the navy for purposes of civil law enforcement may run counter to decisions reached by J. R. McCarl, Comptroller General, whose power is above that of the Department of Justice, and has been placed beyond that of the President through immunity granted him of removal from office by the executive. McCarl, it is admitted, will have the last word in this decision.

The Government's request for a ruling on its right to declare an "emergency" and to divert funds for the support of the fleet in the rum war, has been turned over to Mrs. Mabel Walker Willebrandt, Assistant Attorney-General, with instructions to determine the law. Mrs. Willebrandt intimated today the investigation might require two or three weeks for its completion.

Details of the manner in which the fleet will be operated are being worked out in advance of the confidently expected favorable opinion. The naval officer assigned the task will have charge, it is expected, of the subsidiary vessels of the prohibition unit, with full power to co-ordinate all activities.

Drastic Steps Along Border.

E. C. Yellowley, former prohibition director for New York, has been stationed at Detroit, with instructions to direct the war against the Canadian liquor flow across the Great Lakes, while drastic steps are being taken to protect the border west of the Great Lakes and on the Pacific Coast from Canada, where liquor is being smuggled into the United States by way of automobiles and by coastwise shipping on the Pacific seaboard.

While the State Department has made a request to Great Britain for co-operation in keeping illicit liquor out of the United States, little aid is expected from this quarter, and the Government is preparing to rely mostly upon its own agencies. One decision reached is that the rum war fleet will operate within the three-mile limit and will direct its energies off the New Jersey coast, in and about Long Island and near the gulf ports in order to stop the flow from Cuba and the Bahamas getting in through gulf approaches.

The decision of the Federal Government to utilize all its power in stopping the rum traffic is the result of a constantly accumulating toll of deaths and scandals which are increasing. Thirty-three dry agents are reported to have been killed in the performance of their duty, while the number of deaths growing out of bootlegging episodes make the situations used in "Nick Carter" stories and in the sea yarns of Capt. Marryatt look tame.

ITALIAN-AUSTRIAN PACT SIGNED

By the Associated Press.

ROME, April 28.—An Italian-Austrian treaty, the first of its kind since the war, was signed this afternoon by Premier Mussolini and the Austrian Minister. Supplementary conventions were signed to facilitate the transport of Austrian goods through Trieste and to regulate economic relations in the Austro-Italian frontier zones.

$2700 Payroll Holdup in St. Joseph.

By the Associated Press.

ST. JOSEPH, Mo., April 28.—Five armed men held up the cashier of the McCord-Norton Shoe Co. at the company's plant here today and made away with $2700, which he had just brought from a bank to meet the weekly payroll. The robbers escaped in two motor cars.

Screen Notables at Marjorie Daw's Wedding



—International Photograph.

The latest wedding in motion picture circles took place at the home of Mary Pickford and Douglas Fairbanks, in Los Angeles, last Friday, and united Marjorie Daw and Edward Sutherland, director for Charlie Chaplin. The photograph, taken just after the wedding ceremony, shows (left to right), Jack Pickford, Sutherland, Rev. Neal Dodd, who performed the nuptials, the bride, Mary Pickford, Douglas Fairbanks and Mrs. Pickford, mother of Mary and Jack.

I. W. W. STRIKE TOTAL PUT AT 10,000 TO 20,000

More Men Walk Out in Pacific Coast States—Militiamen Are Ready for Duty in Oregon.

By the Associated Press.

SAN FRANCISCO, April 28.—The general strike of the Industrial Workers of the World resulted in additional men walking out today in Pacific Coast states. Oregon reported a camp at the Dalles shut down.

Estimates as to the number of men on strike in Washington as reported by employers were that 10,000 had responded to the strike call, but the I. W. W. headquarters said the number was between 20,000 and 30,000.

Waterfront employers in Seattle say the strike of the marine workers has produced no noticeable effect. The leaders of the strike said it was spreading in Eastern Washington and Northern Idaho lumber camps.

In California few reports were received. The strike is more effective in the lumber camps than on the waterfront of the cities, it was stated.

Ship Owners at New York Report Marine Strike Broken.

By the Associated Press.

NEW YORK, April 28.—Ship owners reported today that the backbone of the I. W. W. marine workers' strike at this port had been broken, having failed to interrupt or seriously delay scheduled sailings of ocean passenger liners. Officials of the strikers' union declared they were still confident of success.

Today, with its usual heavy weekend sailings was looked upon as a test of the strike. A score of trans-Atlantic shipwise liners left port and almost without exception they departed on schedule. While walkouts threatened to cause delays, the Marine Relief Association provided men for engine crews that were short-handed.

Oregon National Guardsmen Ordered Held Ready for Call.

By the Associated Press.

SALEM, Ore., April 28.—Upon instructions from Gov. Pierce, Adjutant-General George A. White has arranged to have machine gun crews, automatic rifle experts and Howitzer squads of the Oregon National Guard ready for transportation at a moment's notice if their use should be made necessary by the strike situation, it was said at the Adjutant-General's office late today.

BEATEN TO DEATH WITH FISTS

Man Pummeled by Two Assailants, Taking Turns.

By the Associated Press.

FORT WORTH, Tex., April 28.—While his wife looked on, L. N. Nichols, resident of the Stove Foundry road, was beaten to death in a fist fight in the rear of the Nichols home this morning. Mrs. Nichols in a statement to District Attorney Hanger said the assailants of her husband took turns about holding her and beating her husband with their fists. Two arrest have been made.

Coming
Another Dollar Day
A Fine Array of Irresistible Bargains
Exclusively in the Post-Dispatch
TOMORROW

BRYAN SUGGESTS DANIELS AS NOMINEE FOR PRESIDENCY

Says Former Secretary Can Poll More Votes Than Anyone Else Suggested.

By the Associated Press.

RALEIGH, N. C., April 28.—Josephus Daniels, former Secretary of the Navy, was suggested as the Democratic nominee for the presidency by William Jennings Bryan, in an address here last night.

Bryan said he would be glad to vote for the former Secretary and believed he would poll more votes than any other man suggested for the Democratic nomination. He continued:

"New York and Indiana have been claiming the presidency and vice presidency on the ground that they are 'close' States, but I don't know when we ever carried them with a citizen of either State when we couldn't have carried them with a citizen of any other.

"I think it is time to quit selecting men from pivotal States and give the people of the United States an opportunity to vote for the man they want."

BRIDGE CLOSED; AMERICANS SPEND NIGHT IN MATAMORAS

By the Associated Press.

BRONSVILLE, Tex., April 28.—Many Americans visiting Matamoros were compelled to spend last night in the Mexican town because immigration officers closed the International Bridge at 8 o'clock without warning, when proprietors of gambling houses refused to close their places in accord with orders from Mexico City. The port will be closed every night until gambling stops, Mexican officials say.

The Mexican Government recently instructed border officials to stop all gambling and to close the border at night, if necessary, to keep away patrons of the games from the American side.

Stages of Rivers.

By the Associated Press.

PITTSBURG, Pa., April 28.—Pittsburg, 8.8 feet, rising, rain; Wheeling, W. Va., 7 feet, pool stage; rain.

THOMAS
707-709 N. SIXTH
Mon.-Tues. Specials
Milk Carnation Limit 3 cans, with other goods. 3 Tall Cans, 25
Boiled Ham lb. Whole or Half 27 | Wafer Sliced 35
FRESH NECK BONES 3 lbs. 10
Pork Steaks lb. 10
Look at this snap; strictly fresh young juicy tender

MOFFETT ACCEPTS INVITATION TO AIR BOARD DINNER HERE

Navy Aeronautics Bureau Chief to Take Part in Discussion of Plans May 9.

Special to the Post-Dispatch.

WASHINGTON, April 28.—Rear Admiral William A. Moffett, chief of the Bureau of Aeronautics of the Navy, today definitely accepted an invitation to attend a dinner to be given by the Air Board in St. Louis May 9 for the discussion of plans for the air meet next fall. Major-General Mason M. Patrick, chief of the Army Air Service, has also been invited to attend, and will probably accept. The schedule of a Western tour he is making calls for his presence in Kansas City May 7.

Keen interest in the St. Louis races was expressed today by Capt. Georges Thenaul, air attaches of the French Embassy, and Wing Commander Christie of the British Royal Air Service. Each said that he would bring the meet directly to the attention of his home Government with a view to enlisting entries.

Capt. Thenault said he was confident the airplane manufacturers, as well as the flyers of France, would desire to have their country well represented. He said he would go to St. Louis in May, possibly by air, to look over the flying field.

REMLEY
6th and FRANKLIN
"WHERE THE CROWDS GO"
MONDAY ALL-DAY SPECIALS
Eggs Strictly fresh. Hang up—Guaranteed fresh from the country. Dozen 23
PURE LARD White as a lily; kettle rendered. This sale starts promptly at 8 a. m. and stops on the dot at 11 a. m. Pound 9
EAT! YES IN OUR CAFETERIA MONDAY
And give your friends or neighbors a real treat.
Creamed Chicken Hash with Mushrooms; most marvelous you ever ate. 20
Grilled Pork Chops with Fried Sweet Potatoes 24
Combination Salad 5
Raisin Custard with Rice, large portion 4
Coffee, Tea or Milk 5
COFFEE Down it goes. Real old crop Santos. A real 30c lb. value. A most wonderful drinker. LB. 20
MALT Symo Brand; No. 2½-lb. can. A real 50c value 20
RAISINS Sunmaid Seedless. A real 17c value. Eat more Raisins. LB. 11

2 BOYS PLAYING IN STREETS FATALLY INJURED BY AUTOS

Adolph Becker and Martin Struharik, Both 7 Years Old, Die as Result of Injuries.

Two boys playing in the streets were fatally injured in automobile accidents yesterday afternoon.

Adolph Becker, 7 years old, of 2342A Michigan avenue, as told elsewhere in today's Post-Dispatch, was run over in front of his home and died a few minutes later. Felix Siebert, 30, of 4939 Seibert avenue, a huckster who operates a truck, was arrested and held for the accident.

Martin Struharik Jr., 7, of 1615 Lafayette avenue, died at 7 p. m. from injuries suffered at 3 o'clock at Seventh and Carroll streets, when he was struck by an automobile driven by Harry P. Gould, 43, of 2761A St. Vincent avenue, a laborer. Gould was arrested.

Boy Suffers Fractured Skull When Struck by Auto.

William Westemeyer, 13, of 4841 Hamburg avenue, suffered fracture of the skull when struck at 4 p. m. by an automobile operated by Albert E. Reinhardt, a chauffeur of Kappington, St. Louis County, at Hamburg and Gravois avenues.

While playing baseball in the 1100 block of Walton avenue at 4:30 p. m. yesterday, Joseph Lutker, 10-year-old son of H. J. Lutker, 1151 Walton avenue, police sergeant, was seriously injured by an automobile operated by Augustus Houston, negro chauffeur for Phil Levin, 1339 Walton avenue. The boy suffered fracture of the left leg and severe cuts and bruises. Houston was arrested.

Henry Varwig, 63, of 2131 John avenue; his son, Louis, 31, of 2048A Alice avenue, and grandchild, Helen, 10 months old, were cut and severely bruised at 5:40 o'clock in a collission of their car and an automobile operated by John Balducci of 4285W Easton avenue, at Emily and College avenue. A lamp post was broken off by the collission. Balducci was arrested and the injured taken to Marion Lee Hospital.

Runs Into Street; Hit by Truck.

James Fisher, 8-year-old son of Gustave Fisher of 7329 Virginia avenue, was cut and bruised at 2 p. m. when he ran out into Virginia avenue from a gangway in the 3300 block and was struck by an automobile truck driven by Fred Grunzinger, 802 Russell avenue. Gruninger told police that he was driving east in the alley in the 3200 block and had just turned into Virginia avenue when the boy ran into the right fender of his truck and was knocked down.

The automobile of William L. Bohnenkamp of 2046A Adelaide avenue suddenly left its parking space on the downgrade at Main and Olive streets at 3 p. m. and, unoccupied, started for the river, three blocks below.

The wheels were locked straight ahead and with increasing momentum the car sped down the hill, crossed the railroad tracks under the levee trestle, and then down the embankment to the river.

Directly in its path stood a portable steamboat office, about half way between the railroad tracks and the river. In the shack were A. F. Buchanan, a clerk, at work, and Harry Sanders, a negro, dozing in a chair.

The runaway car struck the shack head-on, bowled it over and stopped. Buchanan and Sanders, cut and bruised, were rescued from the wrecked office by several men who had pursued the car. Office and car were damaged about $200.

Crippled Peddler Hurt.

Oscar Beyer, 63, a peddler, suffered lacerations of the head at 11:30 p. m. when struck by a machine driven by John Hickey, 1009 Blandon place. Beyer, who has one leg, and walks with the aid of crutches, was crossing Chouteau avenue in front of his home, 1336 Chouteau avenue.

Miss Thelma Pflanz, 22, a clerk, residing at 905 Marion street, and Oscar Lang, 26, a vocational student, of 1013 Rutger street, were slightly injured when the automobile in which they were riding was overturned at 11 o'clock at Michigan avenue and Arsenal street. At the city hospital Lang said their car had been struck by another machine.

COURT APPOINTS RECEIVER FOR LEXINGTON MOTORS CO.

Company Had Entered General Denial of Allegations in Suit by Another Concern.

By the Associated Press.

INDIANAPOLIS, Ind., April 28.—William P. Herod of this city, was appointed receiver for the Lexington Motors Co. of Connersville, Ind., in United States District Court today. The petition for appointment of a receiver was filed by the Jacques Manufacturing Co. A general denial of the allegations made in the suit was entered by the Lexington Co-receivers for the Ansted Engineering Co., an allied corporation, also of Connersville, was appointed in the Fayette County Circuit Court Thursday, on petition of several creditors.

LIND'S
Seventh and Lucas
Market Basket Free With each purchase of $2.00 or more. Sugar and Eggs not included.
Will Sell All This Week

Crystal White Soap; 6 bars	25c
Grandma's White Naphtha Soap; 6 bars	25c
Queen White Naphtha Soap; 10 bars	25c
Star Soap; 12 bars, 69c; 6 bars, 35c; bar	6c
Fairy Soap; oval; cake	5c
Star Naphtha Washing Powder; large package	22c
Gold Dust; large package	25c
20-Mule-Team Powdered Borax; 10-oz.; 2 packages	15c
Argo Gloss Starch; 1-pound package	7c
Celluloid Starch; large package	6c
Brites Ring Washboard; each	58c
Sweet Sugar Corn; Fame brand; No. 2-size can; 2 cans	15c
California Table Peaches; Mariposa brand; yellow cling; syrup; No. 2½-size can	20c
Pitted Sour Red Cherries; No. 2-size can	20c
Gold Medal Flour; 98-pound sack, $3.60; 48-pound sack, $1.83; 24-pound sack	90c
Buckwheat and Pancake Flour; Gay Mills self-rising; 2 packages	15c
Rolled White Oats; 4 pounds	14c
Red Candy Cherries; wild cherry flavor; soft center; pound	20c
Yellow Jackets; pound	17c
Caramels; Buttermels; pound	22c
Peter's or Nestle's Milk Chocolate and Almond Bars	4c & 7c
California Seedless Raisins; pound	11c
Pacific Coast Hops; choice quality; pound	20c
Rumford's Baking Powder; 8-ounce can, $1.00; 12-oz. can	19c
Splendid Baking Powder; 1-pound can	10c
Breakfast Cocoa; absolutely pure; pound	7c
Coffee—all freshly roasted— Santos, old crop; Bourbon, lb. 25c; Our Special Blend, lb. 30c; Guatemala, genuine, 3 lbs. $1.00; Mocha and Java, finest, lb. 45c	

PURITAN MALT EXTRACT
NO BOILING
Can 53c
Case, 12 cans .. $6.20

Blue Bird Malt Extract; plain; 12 cans, $4.10; can	37c
Blue Bird Malt Extract; no boiling; 12 cans, $5.50; can	50c
Coors Malt Extract; plain; 12 cans, $5.00; can	45c
White Banner Malt Extract; plain; 12 cans, $5.35; can	50c
White Banner Malt Extract; no boiling; 12 cans, $6.25; can	58c
Otto's Special Malt Extract; no boiling; 12 cans, $6.60; can	60c
Columbia Malt Extract; plain; 12 cans, $5.80; can	54c
Columbia Malt Extract; no boiling; 12 cans, $7.00; can	64c
Buck Wra Malt Extract; no boiling; 12 cans, $7.00; can	64c
Bavarian Malt Extract; no boiling; 12 cans, $11.00; can	$1.00

FOOTBALL CROWD IN STAMPEDE; 1000 HURT

Overflow Crowd at English Stadium Breaks Down Gates.

By the Associated Press.

LONDON, April 28.—Approximately 1000 persons were hurt in disorders attending a football match today in the great new stadium at Wembley Hill, which seats 120,000 people.

Most of the injuries were handled by the first aid detachments on the grounds and about 50 people were taken to hospitals, most of them with broken legs or collar bones. The work of rescue was difficult, the stampede of the crowd impeding the stretcher bearers. A number of women were badly crushed against railings.

The stadium was opened with the association football final to decide the championship between England and Wales.

Forty casualties resulted immediately when the doors were stormed after the stadium was full.

Just before the match began the crowd moved on the field, seeking better positions to see the game. It took the police an hour to clear the field. The game had been in progress only 13 minutes when the spectators broke through the cordon of police about the field. It took another 15 minutes' work by the police before play could be resumed.

Meanwhile thousands at the entrance threw themselves against the gates and broke through, the police being unable to stem the rush. Many women fainted.

A MIRACLE

UNION Housefurnishing Company's $100,000.00 One Week Furniture Sale
April 30th to May 5th
For Full Particulars Turn to Pages 32 and 33 PART 8, This Issue
UNION HOUSE FURNISHING CO.
1124-26-28-30 OLIVE ST.
Look for more toys
2nd ANNUAL UNION $100,000 One Week Furniture Sale
$85 $50

Giving her children a "De Luxe" start

There is nothing "just as good." Look for the Rome De Luxe trade-mark on the side rail. It is your guarantee.
"DeLuxe" The Bedspring LUXURIOUS
Physicians Work With Nature
Successful physicians recognize that Nature is their greatest aid in restoring health. Restful sleep is the greatest builder and restorer of energy ever discovered. But unfortunately the ordinary bed spring is not designed for rest. It exerts heavy pressure where it shouldn't and fails to support where it should. Thus the spine is distorted and the body held cramped and uncomfortable, thus absolutely preventing relaxed sleep.
The Rome *De Luxe* Bedspring is designed and built to correct such evils. It flows about the body curves, supporting each part equally. It does not sag, and two persons can lie comfortably upon it side by side each on his own level. Nervous diseases and lassitude induced by an uncomfortable bedspring will disappear when a Rome *De Luxe* is used.
Ask for Rome Quality *De Luxe* at your dealer's today. It is interchangeable—fits either wood or metal beds. Write for our book "Sleep and Its Relation to Health." It's free.
KINNEY-ROME COMPANY - ST. LOUIS
Main and Cedar Streets.
Accept no substitute—if your dealer can't supply you, write us and we will tell you one who can.
For Solid Comfort Sleep on a Rome De Luxe Bedspring

"It's the BEDSPRING, not the bed or mattress, that makes all the difference"

PART TWO

BROW

Vangilder Pounded H By Cobb's

Big Right-Hander, Ordinary Pitcher, Safely 11 Times, lette Is Easy Win

ST. LOUIS THREAT IN ONLY ONE

Double Play Stops ing Rally in Sev Fohlmen Show Litt While Performing

By J. Roy Stockt Of the Post-Dispatch Sp

DETROIT, Mich., April man Pillette, right-hande Detroit pitching staff, ra unexpectedly pleasant this afternoon in the thi Tigers' series with the B was thought that Ty Cob h a difficult task for Herm much as he always had bee for the Fohlmen, and espe afternoon did Herman's future look dark, with Ela Vangilder assigned to do th ing" for the Browns.

But Vangilder was just ary pitcher today. Th slammed him for 11 hits runs which were enough Pillette an easy victory, Brownies scoring only on seven hits.

There was no punch in men. At-bat they were ab the ball consistently. Only struck out, but hitting the was something else ag Tigers supported Pillette and the result was that th looked very weak and hel the field their work shows fects of their batting slum the fielding was satisfact two exceptions, there was to the Brownies' work. went about their duties all chanically, and with th fighting every minute, the far more one-sided than of 4 to 1 indicates.

Browns Threaten Only

Only once did the Brow en. That was in the se ning when they scored t run. McManus started b out a bunt and Severeid single to center. Jacobso one of Pillette's offerings but the ball went straigh key. The shortstop made stop of the hot smash and to Pratt started a double pl was the play that beat th If that ball had passed R entire game probably wo changed. Gerber followed double which scored McM there were two down and ended the rally with a gr Haney.

That was the only inning the Browns saw third base first and the eighth were others in which a Fohlman as far as second. In the op ning, Tobin bunted safely down, and went to second llams' single to right. ended that rally with a fou

In the eighth, it took an a base on balls to advanc Foster to second base.

Detroit expected an ov crowd and temporary seats place all around the outfiel was no overflow, but the s left there and so ground r in effect, all drives to the sc ruled doubles. It happened rules helped the Tigers m they did the Browns. In Inning, Woodall walked, Pil gled, and Blue sacrificed. H long fly to left which could have caught if the not been in his way. But t two bases, scoring Woodall latte.

Veach Hits Home. R

The Tigers scored their o runs in the sixth. Veach sta a home run into the right f and Heilmann followed with to right center. Pratt Heilmann to third. Rigne to Foster, whose throw to had Heilmann at the plate. turned around to return but Severeid missed the Heilmann scored.

The ground rules helped Brownies' work in the fiel careless. Outfielders cha drives leisurely, knowing matter how far they rolle park the limit to the batte be two bases.

Pratt had an unusual day Hines he was called on to and each time he bunted to and was tagged by the first

Danforth to Work Tod

Chilly weather held do

POST-DISPATCH
SUNDAY SPORTING SECTION
PART TWO — ST. LOUIS, SUNDAY MORNING, APRIL 29, 1923. — 1—48

BROWNS LOSE TO TIGERS, 4-1; CARDINALS DEFEAT REDS, 4-3

Vangilder Is Pounded Hard By Cobb's Men

Big Right-Hander, Just an Ordinary Pitcher, Is Hit Safely 11 Times, and Pillette Is Easy Winner.

ST. LOUIS THREATENS IN ONLY ONE INNING

Double Play Stops Impending Rally in Seventh — Fohlmen Show Little Dash While Performing in Field.

By J. Roy Stockton,
Of the Post-Dispatch Sport Staff.

DETROIT, Mich., April 28.—Herman Pillette, right-hander of the Detroit pitching staff, ran into an unexpectedly pleasant assignment this afternoon in the third of the Tigers' series with the Browns. It was thought that Ty Cob had picked a difficult task for Herman, inasmuch as he always had been a mark for the Fohlmen, and especially this afternoon did Herman's immediate future look dark, with Elam Russell, Vangilder assigned to do the "throwing" for the Browns.

But Vangilder was just an ordinary pitcher today. The Tigers slammed him for 11 hits and four runs which were enough to give Pillette an easy victory, with the Brownies scoring only one run off seven hits.

There was no punch in the Fohlmen. At bat they were able to meet the ball consistently. Only two men struck out, but hitting the ball safe was something else again. The Tigers supported Pillette brilliantly and the result was that the Browns looked very weak and helpless. In the field their work showed the effects of their batting slump. While the fielding was satisfactory, with two exceptions, there was no dash to the Brownies' work. The men went about their duties silently, mechanically, and with the Tigers fighting every minute, the game was far more one-sided than the score of 4 to 1 indicates.

Browns Threaten Only Once.

Only once did the Browns threaten. That was in the seventh inning when they scored their only run. McManus started by beating out a bunt and Severeid lined a single to center. Jacobson caught one of Pillette's offerings squarely, but the ball went straight to Rigney. The shortstop made a brilliant stop of the hot smash and his toss to Pratt started a double play. That was the play that beat the Browns. If that ball had passed Rigney, the entire game probably would have changed. Gerber followed with a double which scored McManus, but there were two down and Vangilder ended the rally with a grounder to Haney.

That was the only inning in which the Browns saw third base, and the first and the eighth were the only others in which a Fohlman advanced as far as second. In the opening inning Tobin bunted safely with two down and went to second on Williams' single to right. McManus ended that rally with a foul to Blue. In the eighth, it took an error and a base on balls to advance Eddie Foster to second base.

Detroit expected an overflowing crowd and temporary seats were in place all around the outfield. There was no overflow, but the seats were there and so ground rules were drafted. All drives to the seats being ruled doubles. It happened that the rules helped the Tigers more than they did the Browns. In the third inning Woodall walked. Pillette sacrificed and Blue sacrificed. Haney sent a long fly to left which Williams could have caught if the seats had not been in his way. But it went for two bases, scoring Woodall and Pillette.

Veach Hits Home Run.

The Tigers scored their other two runs in the sixth. Veach started with a home run into the right field seats and Heilmann followed with a double to right center. Pratt sacrificed Heilmann to third. Rigney tapped a roller whose throw to Severeid caught Heilmann at the plate. Heilmann had scored to return to third. Severeid missed the ball and Heilmann scored.

The ground rules helped make the fielding work in the field appear spectacular. Outfielders chased long flies leisurely, knowing that no matter how far they rolled in the ball limit to the batter would be a home run.

Pratt had an unusual day. Three times he was called on to sacrifice and each time he bunted to McManus who tagged by the first baseman.

Danforth to Work Today.

Rainy weather held down the crowd and even at that 22,000 persons attended. The three games thus far have attracted 67,000 persons. There were 35,000 Thursday and 10,000 Friday. A capacity crowd of 16,000 is expected tomorrow afternoon if the weather is fair, which will put the series second only to one in New York last year in total attendance. About 110,000 persons saw the Browns and Yankees play at the Polo Grounds last May. Thursday's crowd here was the second largest that ever saw the Browns play. Thirty-eight thousand attended the first game of the Yankees-Browns series in New York last May.

Dave Danforth is due to work for the Browns tomorrow and George Dauss for the Tigers.

Hollie Thurston, former Salt Lake pitcher, objected to pitching in batting practice today and as a result will be sent home tomorrow night. His departure from the league probably will follow shortly.

Pillette Gets Revenge

BROWNS.

	AB.	R.	H.	PO.	A.	E.
Robertson 3b	4	0	0	0	1	0
Foster 2b	4	0	0	2	3	0
Tobin rf	4	0	1	2	0	0
Williams lf	3	0	1	3	1	1
McManus 1b	4	1	1	12	0	0
Severeid c	4	0	1	1	1	1
Jacobson cf	3	0	0	1	0	0
Gerber ss	4	0	3	3	4	0
Vaangilder p	3	0	0	0	2	0
*Collins	1	0	0	0	0	0
Totals	34	1	7	24	12	2

*Batted for Vangilder in ninth.

DETROIT.

	AB.	R.	H.	PO.	A.	E.
Blue 1b	3	0	0	12	1	0
Haney 3b	4	0	2	1	3	1
Cobb cf	3	0	2	1	0	0
Veach lf	4	1	2	3	0	0
Heilmann rf	3	1	2	4	0	0
Pratt 2b	1	0	1	2	4	0
Rigney ss	4	0	0	1	2	0
Woodall c	3	1	1	2	0	0
Pillette p	3	1	1	1	2	0
Totals	28	4	11	27	14	1

Innings—	1	2	3	4	5	6	7	8	9	T.
Browns	0	0	0	0	0	0	1	0	0	1
Detroit	0	0	2	0	0	2	0	0	x	4

Two-base hits—Gerber, Haney, Cobb, Heilman (2). Woodall. Home run—Veach. Sacrifices—Blue, Cobb, Pratt (3). Double plays—Vangilder to Foster to McManus; Rigney to Pratt to Blue. Left on bases—Browns, 8; Detroit, 7. Bases on balls—Off Vangilder, 2; off Pillette, 2. Struck out—By Pillette, 2. Umpires—Hildebrand, Ormsby and Dineen. Time—1h. 44m.

Standing of the Clubs

AMERICAN LEAGUE.

CLUB	W.	L.	Pct.
Cleveland	8	3	.727
Detroit	7	4	.636
New York	7	4	.636
BROWNS	3	6	.333
Philadelphia	4	4	.500
Washington	4	5	.444
Boston	4	6	.400
Chicago	2	7	.222

NATIONAL LEAGUE.

New York	9	3	.750
Chicago	7	4	.636
Pittsburg	6	5	.545
Philadelphia	4	4	.500
Cincinnati	5	6	.455
Boston	5	6	.400
CARDINALS	4	7	.364
Brooklyn	3	7	.300

Today's Schedule.

NATIONAL LEAGUE.
Pittsburg at St. Louis.
Chicago at Cincinnati.
Philadelphia at New York.
Boston at Brooklyn.

AMERICAN LEAGUE.
Browns at Detroit.
Cleveland at Chicago.
Philadelphia at Washington.
New York at Boston, open date.

Yesterday's Results.

NATIONAL LEAGUE.
Cardinals, 4; Cincinnati, 3.
Philadelphia, 3; Brooklyn, 2.
Boston, 6; New York, 4.
Chicago at Pittsburg, postponed, rain.

AMERICAN LEAGUE.
Detroit, 4; Browns, 1.
Boston, 5; New York, 3.
Chicago, 6; Cleveland, 3.
Philadelphia at Washington, postponed, rain.

ROBERTSON HURLS SOX TO VICTORY OVER INDIANS

CHICAGO, April 28.—Charlie Robertson, pitching effectively in all but one inning, stopped thes White Sox losing streak today and beat Cleveland, 6 to 3, in the third game of the series. Prior to this combat, the Indians had won six straight contests from the Pale Hose, Speaker used four pitchers in an effort to win.

CHICAGO	AB.	R.	H.	P.	A.	E.
Fisher lf	3	0	1	0	0	0
Kamm 2b	3	2	2	0	0	0
Collins cf	3	0	0	2	0	0
Hooper rf	3	1	1	1	0	0
Sheely 1b	4	2	1	9	0	0
Mostil cf	4	0	1	2	0	0
McCol'n ss	4	0	1	0	2	0
Schalk c	3	0	0	7	0	0
Robs'n p	3	0	1	0	1	0
Totals	29	6	7	21	3	0

CLEVELAND	AB.	R.	H.	P.	A.	E.
Jamieson lf	3	0	0	0	0	0
Wambs'g rf	3	0	0	2	0	0
Speaker cf	3	0	1	1	0	0
Sutor 1b	3	0	1	9	1	0
Sewell ss	3	0	1	0	1	0
Uhle 2b	2	0	0	1	2	0
Gardner 3b	3	0	0	2	2	0
Morton p	1	0	0	0	1	0
Myatt c	3	0	1	3	0	1
Evans p	0	0	0	0	0	0
Edwards p	1	0	0	0	0	0
*Brower	1	0	0	0	0	0
Wm'n p	0	0	0	0	0	0
Stph'n 3b	1	0	0	0	0	0
Totals	28	0	3	10	3	1

*Batted for Edwards in seventh inning.

Innings—	1	2	3	4	5	6	7	8	9	T.
Chicago	1	0	0	2	0	0	0	3	x	6
Cleveland	0	0	0	0	0	0	0	0	0	0

Two-base hit—Summa. Three-base hit—Hooper. Stolen bases—Hoover, Fisher, Sloan, Summa—Kamm, Rich. Double play—Wambs, unassisted. Collins to Speaker. Bases on balls—Off Robertson, 4; off Winn, 1; off Bono, 2; off Edwards, 2; Morton, 1; off Isbell, 1. Hit by pitcher—By Robertson, Bono. Struck out—By Robertson, 5; by Winn, 1; by Bono, 2; by Isbell, 1; by Edwards, 2; by Morton, 1; by Evans, 1. Passed ball—Myatt. Balk—Robertson. Time—2h. 2m. Umpires—Rowland and Moriarity.

Headed Right but He Failed to Score



"Babe" Pinelli, Cincinnati third baseman, is shown attempting to run down Bottomley after the Cardinal first baseman was trapped off third on Myers' tap to Keck in the third inning. Bottomley was out at the plate on Pinelli's throw to Keck, who covered home when Wingo, standing near Pinelli, was drawn toward third in the run-up.

Penn State Team Forced to Break World Record to Defeat Oxford Runners; 40,000 Witness Meet

Americans Victorious in Two Races, British Win One in Two-Day Carnival—Leconey and Woodring Win Sprints—Norton of Kansas First in High Jump.

By the Associated Press.

PHILADELPHIA, April 28.—England, represented by Oxford University, failed today in a gallant attempt to capture for a second time the two-mile college relay championship of America, but the great British quartet forced an even more brilliant Pennsylvania State team to set a new world's record to win before the Union Jack bowed to the Stars and Stripes. It was the outstanding event on the closing day's card of the twenty-ninth annual University of Pennsylvania relay carnival.

Allan Helffrich, national half-mile champion, running the last relay for Penn State, broke the tape nearly 20 yards ahead of Milligan, the Oxford captain, in 7 minutes 48 4-5 seconds, bettering by 3-5 of a second the former world's record, established at last year's races by Pennsylvania. Three years ago a combined Oxford-Cambridge team, of which Milligan also was a member, won the championship in world's record time.

The international slate for the two-day carnival showed two victories for America against one for England, the Britons scoring their only triumph yesterday in the sprint medley while C. B. E. Morgan, their distance star, was badly beaten by his Yankee rivals in the two-mile individual race.

Navy Wins Four-Mile Race.

Other major college relay championships were captured by Lafayette, in the half mile; Syracuse, in the one mile, and the United States Naval Academy in the four-mile test. The other 1923 relay college championships of America decided yesterday are held by Georgetown in the distance medley, and Pennsylvania in the quarter mile, in addition to Oxford's sprint medley victory.

The four-mile race, concluding the final day's program, was run in a heavy rain, conditions which seemed admirably suited to the sea legs of the midshipmen, who scored a decisive victory after a tense duel most of the way with Columbia.

The latter was deprived of a fine chance of victory when Moore, third relay runner, dropped his baton on the back stretch and lost 25 yards and the lead, at the time, to both Navy and Georgetown.

Brennan, running the second mile leg for Columbia, opened up a gap of 50 yards over his navy rival before handing the baton to Moore, but the latter, dissipating the lead gained, virtually tossed away the New Yorker's chances of victory when he dropped his baton a furlong from the three-mile mark. Navy and Georgetown both passed him and Newhall, anchor for the Midshipmen, leaped into a 50-yard lead before covering the first lap of the last mile. Higgins, victor in

Continued on Page 38.

WEBSTER TRACK MEN BEAT KIRKWOOD, 61-52

Webster defeated Kirkwood High School track and field team at Webster yesterday afternoon, 61 points to 52.

Bob Schwantker was the outstanding star of the meet. He won the 50, 100, 220 and the high jump. His time in the 100 was 10m. 1s. He scored 24 4-10 points of his team's total.

Washington Team Wins.

By the Associated Press.

WASHINGTON, April 28.—The Aster Cup match representing the high school championship of the United States in prone rifle firing has been won for the fourth time by Central High School here. The Modesto, Cal., high school, tied with Central in the first match, but in the shoot-off Central turned in seven perfect scores, while the California school made but five.

TEXAS LEAGUE.

Dallas, 7; Fort Worth, 3.
Wichita Falls, 8; Shreveport, 2.
Galveston, 4; Houston, 2.
San Antonio, 13; Beaumont, 2.

QUINN RETURNS HOME; RELEASES THREE PITCHERS

Bob Quinn, vice president of the Browns, returned yesterday from Detroit where he saw the first two games of the series with the Tigers, and straightway proceeded to release three young pitchers to minor league clubs, subject to recall.

He sent Ray Donovan to Nashville in the Southern Association and George Blaeholder and "Slick" Williams to Terre Haute in the Three I League.

Quinn said he was very favorably impressed with the spirit of the Browns. He offered the opinion that as soon as the pitchers settle into their stride, the team will turn in its share of victories.

FLAGSTEAD GOES FROM TIGERS TO RED SOX

By the Associated Press.

BOSTON, April 28.—Manager Frank Chance of the Boston Red Sox tonight announced the trade of outfielder Goslee to Detroit for Utility Man Flagstead. Pitcher Fowler today was sent back to the Memphis club by Manager Chance.

Over 120,000 Watch English Soccer Final; 1000 Hurt in Crush

LONDON, April 28.

INTENSE feeling between supporters of the Westham Uniteds and the Bolton Wanderers in the association football final in the Giant Wembley Hill stadium this afternoon, combined with the effort of thousands to gain entrance to the already crowded bowl, brought about disorders which resulted in fully 1000 cases of injury, most of them, however, minor.

The great arena has a capacity of 120,000 persons and when the gates were closed at 2 o'clock this afternoon it held the greatest crowd that has ever witnessed a football match in Great Britain. Despite the presence of King George the spectators spread over the field before the game in their efforts to secure points of vantage, and it was fully an hour before the police were able to clear the field so the game could be started. Later the play was interrupted by another incursion of the mob, necessitating a 15-minute recess.

RED SOX HIT BUSH IN PINCHES AND WIN, 5-3

Special to the Post-Dispatch.

BOSTON, April 28.—George Murray gave his former Yankee playmates something to think about today when he piloted the Red Sox to a 5 to 3 victory over the American League Champions. He let the Hugmen down with five hits. The Red Sox mauled Joe Bush, once their pal, for eight, half of them doubles.

Murray had a bad opening inning when he walked two, hit another and Pipp's single to center and Liebold's error let two Yanks score. In the eighth the Yanks got another on singles by Pipp and Meusel and an infield out.

Doubles by Fewster and Reichle in the fifth, mixed with a pass to Pichnich, Murray's sacrifice and Harris' single, gave the Sox three. They got two more in the seventh on Collins' double, Harris being hit, his steal and Shanks' single.

NEW YORK.	AB.	R.	H.	P.	A.	E.
Witt, cf	4	0	0	0	0	0
Dugan, 3b	3	1	1	0	0	0
Pipp, 1b	3	1	1	0	0	0
Ruth, rf	3	1	2	0	0	0
Meusel, lf	3	0	1	2	0	0
Ward, 2b	3	0	0	0	0	0
Scott, ss	3	0	0	2	3	0
Schang, c	3	0	0	5	0	0
Bush, p	1	0	0	0	0	0
*Smith	1	0	0	0	0	0
Shawkey	0	0	0	0	0	0
Totals	29	3	5	9	3	0

*Batted for Bush in ninth inning.

BOSTON.	AB.	R.	H.	P.	A.	E.
Liebold, rf	2	0	0	1	0	0
Fewster, lf	4	0	1	1	0	0
Reichle, cf	4	0	1	3	0	0
Pichnich, 1b	3	1	1	9	1	0
Harris, r	3	1	1	0	0	0
Collins, 2b	3	1	1	2	3	0
McM'n, 3b	4	0	1	0	2	0
Shanks, ss	4	0	1	0	4	0
Ruether, p	2	0	0	0	1	0
Murray	2	0	1	0	0	0
Totals	29	3	8	6	11	0

Innings—	1	2	3	4	5	6	7	8	9	T.
New York	0	0	0	0	0	0	0	3	0	3
Boston	0	0	0	0	1	0	2	0	x	5

Two-base hits—Dugan, Meusel, Fewster, Burns, Reichle, Harris. Three-base hit—Witt. Stolen bases—Dugan, Ward, Fewster, Liebold, Schang. Hit by pitcher—By Bush, Ruether. Bases on balls—Off Bush, 5; off Murray, 4; off Ruether, 1. Struck out—By Bush, 4; by Murray, 4; by Ruether, 1. Left on bases—New York, 6; Boston, 7. Time—1:45. Umpires—Evans and Nallin.

Texas U. Wins Meet.

BATON ROUGE, La., April 28.—The University of Texas defeated Louisiana State, 65½ to 49½, in a dual track and field meet here today. L. S. U. was unable to overcome the handicap of losing seven first places in the track events although they captured five firsts in the field events.

Exterminator, Conceding 31 Pounds, Beaten

"Old Poison" Fails by Inches in Effort to Pass Man O' War's Money Record.

Special to the Post-Dispatch.

HAVRE DE GRACE, Md., April 28.—Man o' War is still the champion American money winner, but his throne was saved by a matter of inches when Chickvale beat Exterminator in the running of the Old Dominion Handicap at a mile and 70 yards here this afternoon. Third fell to Paul Jones from the Garth establishment.

The defeat of Exterminator was a bitter disappointment to the crowd that cheered him in his heroic failure. Cheer after cheer rent the air as he paraded to the post. Encouragement roared from the throats of thousands as he fought valiantly through the last furlong and just failed to be up. His defeat is tempered by the fact that Chickvale, a Derby and Preakness candidate, in the stable of Harry Payne Whitney, shouldered but 101 pounds to his 132.

The Old Dominion brought out a field of five. There was no delay at the post and Johnson had Exterminator away on his toes. Paul Jones and Chickvale broke beside him, while Baby Grand was on the inner rail, with Devastation last away.

Johnson Forced to Take Up.

Racing to the first turn, Claver sent Baby Grand through on the rail. In doing so he bothered Exterminator and Johnson was forced to take up. Baby Grand went into the lead, followed by Paul Jones and Chickvale, while Exterminator was racing on the outside.

Baby Grand dropped back after the first half mile, and gave way to Paul Jones. Chickvale was moving up with a rush on the rail. The latter shook off Paul Jones when straightened out for the stretch run. Exterminator had worked his way in on the outside and inch by inch bore down the Whitney starter, but Chickvale hung on with rare courage and just lasted to earn the verdict.

Wilderness Is Winner.

R. T. Wilson's Wilderness, a homebred son of Campfire and Gemesta, was an easy winner of the Chesapeake stakes for three-year-old colts and fillies at a mile and one-sixteenth. The victory sent his stock soaring for his future engagements in the Preakness. Butwell had the Wilson colt well in hand at the end to beat the Greentree stable's Barbary Bush, the Clown, Dunlin, Danjel and St. Valentine.

A fine field faced the starter for the Chesapeake, but much regret was expressed when Sally's Alley was withdrawn. The filly, it it said, developed her trainer, in a workout for the race, and for this reason was withdrawn.

Rickeymen Win From Cincinnati When Toney Allows but Four Hits

Frank Keck, Who Relieves Adolpho Lague, Holds Cardinals Hitless for Four Innings, Is Beaten on Two Hits in Eighth.

By Joseph F. Holland,

Fred Toney invariably has one bad inning. There is always one period in all his games when his control takes flight and leaves him floundering in deep water. But if Fred emerges from that temporary era of near-choas, it is just as well to consider his game won. Consequently, when he slipped out of his bad inning yesterday in the final game with the Cincinnati Reds with three runs scored against him, it remained only for Hy Myers to drive over the winning marker in the eighth.

The score was 4 to 3.

The victory enabled Branch Rickey to slip out of the cellar into seventh place on the eve of the four-game series with the Pittsburg Pirates which opens at Sportsman's Park today.

Toney's pitching exhibition, even including that one bad inning, the fifth, was as close to perfection as these modern days of long distance shelling will permit. He gave only four hits and two of them came on long flies that Myers and Flack reached but could not hold. Eliminating the fourth round, he gave only two hits and only four Reds became base runners in the remaining eight innings.

Keck Loses "Tough One."

It was distinctly a performance calculated to insure victory. Cincinnati, when it failed to reap a harvest in that one bad inning which invariably appears, was out of it. Frank Keck, who relieved the firey Cuban, Luque, in the third inning, held the Cardinals off until the eighth when he had his bad inning. But inasmuch as Toney had had his earlier, there was no chance for recovery.

Keck pitched remarkable ball in the attempted role of saviour of the Red cause, he held the Cardinals hitless and, it followed, runless for four and two thirds innings before the opening of the eighth when Flack, Hornsby and Myers prepared a miniature reproduction of the original which the Duke of Wellington served to Napoleon some five score and eight years ago at Waterloo.

Flack opened with a single that skidded off Keck's outstretched glove. Frank pitched carefully to Hornsby, so carefully that he walked him. Bottomley then performed the conventional act of sacrificing, which put Flack on third and Hornsby on second. The chance was Milton Stock's. But he lifted a high pop that sought refuge in the glove of Sammy Bohne.

Hy Myers, with nothing to show for two hard hit liners in his previous trips to the plate, then crashed one to the right of Bohne for a single. It scored Flack with the winning run and it mattered little that Bohne recovered the ball in time to catch Hornsby in a run-up off third and eliminate him two yards from the plate.

It was what is commonly termed a tough game for Keck to lose. Seldom has any relief pitcher excelled his performance and two infield hits finally spelled his ruin.

His predecessor was not quite so successful. Adolpho Luque had neither control nor the "stuff" he is reputed to own. The Cardinals crashed his tosses for seven hits, including two doubles and a single, in less than three innings. Excellent fielding saved him and a double play in the first inning nipped a Cardinal rally that held great promise.

He started by hitting Blades. Then Flack lined straight into Cavaney's hands on an apparent hit and run and Ray was, of course, doubled off first. Hornsby renewed the offensive with a double to center and scored a moment later on Jim Bottomley's single to the same territory. So much for the first.

Cuban Fails in Third.

Luque weathered the second although Freigau singled and was caught trying to steal. The third, however, offered the insurmountable obstacle and the Cuban trudged to the bench to make way for the Kirkwood commuter.

Blades opened this inning on Luque's retreat with a home run drive over the left field fence, his third of the year. Flack sent a high fly to Caveney, but Hornsby singled to center. When Bottomley pounded a single to right, Rogers took third from whence he scored on Stock's double to deep right. Keck entered the picture at this point with men on second and third and one out. He stopped the rally by getting the next two men on easy infield taps.

There the matter stood until the

Continued on Next Page.

Deserted the Cellar.

CINCINNATI

	AB.	R.	H.	PO.	A.	E.
Burns rf	3	0	0	1	0	0
Daubert 1b	4	0	1	8	0	0
Duncan lf	4	1	0	1	0	0
Roush cf	3	1	0	3	0	0
Bohne 2b	4	1	1	4	5	0
Pinelli 3b	3	0	0	0	3	0
Caveney ss	4	0	2	4	4	1
Wingo c	3	0	0	1	4	0
Luque p	1	0	0	0	0	0
Keck p	2	0	0	2	2	0
Totals	31	3	4	24	18	1

CARDINALS

	AB.	R.	H.	PO.	A.	E.
Blades lf	3	1	1	1	0	0
Flack rf	4	1	1	3	0	0
Hornsby 2b	3	2	2	1	1	0
Bottomley 1b	3	0	2	9	1	0
Stock 3b	3	0	1	2	2	0
Myers cf	4	0	1	4	0	0
Freigau ss	3	0	1	3	3	0
Clemons c	3	0	0	4	0	0
Toney p	3	0	0	0	2	0
Totals	28	4	9	27	9	0

Innings—	1	2	3	4	5	6	7	8	9	T.
Cincinnati	0	0	0	3	0	0	0	0	0	3
Cardinals	1	0	2	0	0	0	1	x	x	4

Two-base hits—Hornsby, Stock, Daubert, Caveney (2). Home run—Blades. Sacrifice hits—Bottomley, Pinelli. Stolen base—Bottomley. Double play—Caveney to Daubert. Hit by pitcher—By Luque (Blades). Base on balls—Off Luque, 1; off Keck, 1; off Toney, 4. Struck out—By Luque, 1; by Toney, 4. Pitching record—Off Luque, 7 hits and 3 runs in 2 1-3 innings; off Keck, 2 hits and 1 run in 5 2-3 innings. Losing pitcher—Keck. Left on bases—Cardinals, 5; Cincinnati, 4. Time of game—1h. 30m. Umpires—Finneran and Moran.

Genewich Again Defeats Giants

Braves Win Deciding Game of Series — McInnis Hits Home Run.

NEW YORK, April 28.—The world's champions were beaten for the second time this year by Joe Genewich, a rookie pitcher, today when they lost, 6 to 4, in a game marked by long hitting. John Scott, a world's series hero, was forced to retire in the seventh.

Stuffy McInnis hit a home run with Southworth on base in the fourth and Bagwell, the next hitter, batted another into the right field stands. In the seventh, the Braves batted Scott out of the box, a single, an error by Prisch, two sacrifices and Powell's two-bagger turning the trick. Hits by Groh, Meusel and Young gave the Giants their two runs in the seventh.

The last half of the game was played in a drizzling rain. The attendance was 15,000, despite threatening weather. The score follows:

BOSTON.	AB.	R.	H.	E.
Powell, rf	5	0	1	0
Southworth, lf	4	1	1	0
Bagwell, 3b	4	0	0	0
Melchior, 1b	4	1	2	0
Fuglestad, cf	4	1	2	0
Genewich, p	3	0	0	0
Scott, ss	4	0	2	1
Konetchy, 2b	4	0	0	0
Gowdy, c	3	0	0	0
Gaston, p	2	1	0	0
*Wilson	1	0	0	0
Totals	38	4	8	1

NEW YORK.	AB.	R.	H.	E.
Bancroft, ss	4	0	1	0
Groh, 3b	4	0	1	0
Prisch, 2b	4	2	1	1
Meusel, lf	4	0	2	0
Young, rf	4	0	2	0
Kelly, 1b	4	0	0	0
O'Farrell, c	4	0	1	0
Snyder, c	0	0	0	0
McQuade	0	0	0	0
Smith, c	1	0	0	0
Scott, p	2	0	0	0
Bentley	0	0	0	0
Bram, p	0	0	0	0
*Stengel	1	0	0	0
Jonnard, p	0	0	0	0
Hoyne, p	0	0	0	0
Totals	37	4	10	1

*Batted for Ryan in seventh inning.
*Batted for Bentley in eighth inning.

Boston	0	0	0	0	0	3	0	0	0	—4
New York	0	0	0	0	0	0	2	0	0	—2

Two-base hit—Powell. Three-base hit—Bagwell. Home runs—McInnis, Bagwell. Sacrifices—Groh, Genewich, Southworth, Prisch. Stolen bases—Bancroft, Groh and Conlon. Double plays—Bancroft, Prisch and McInnis; Bancroft, Prisch and Kelly; Genewich, Konetchy and McInnis. Left on bases—New York, 9; Boston, 5. Bases on balls—Off Genewich, 1; Gaston, 2; Scott, 2; Bentley, 1; Bram, 1; Hoyne, 1. Struck out—By Scott, 1; by Genewich, 2; by Gaston, 1; by Bentley, 1. Hit by pitcher—By Scott (Conlon); by Genewich (Prisch). Passed ball—Gowdy. Losing pitcher—Scott. Umpires—McCormick and Mart. Time—1:56.

Navy Wins at Lacrosse.

By the Associated Press.

ANNAPOLIS, Md., April 28.—Navy defeated University of Pennsylvania at Lacrosse here today, 5 to 1. The game was played during a heavy rainfall.

Speaking of Intercity Battles: When Shocker and Faber Meet, It's Bound to Be an Inter-Urban Affair

Dozen Records Fall in Drake Relay Carnival

Illinois Quarter-Mile Team Establishes World's Standard of :42 3-10 Seconds in Capturing the Championship.

FORMER PRINCIPIA BOY SETS POLE VAULT MARK

Brownell Wins With 12 Feet 10 Inches—Angier Tosses Javelin 203 Feet 9½ Inches in Shattering Old Figure.

By the Associated Press.

DES MOINES, Ia., April 28.—A world's record was smashed; one—possibly two—American records were shattered and 10 Drake records were broken today in the fourteenth annual Drake relay carnival which attracted more than 1300 track and field stars, the greatest entry list in the history of the event. Perfect weather, with a warm sun and a track lightning fast, made conditions favorable for the wholesale shattering of records.

The world's record to fall was made by the crack University of Illinois team in the 440-yard relay, the time being :42 3-10, a tenth of a second faster than the distance has ever been covered before.

An American record in the javelin was established by Milton Angier of Illinois, holder of the mark, who hurled the shaft 203 feet 9½ inches, bettering his record established in the Drake games a year ago by an even foot.

In addition to these undisputed records, athletic authorities tonight were unanimous in their opinion that Illinois should be credited with an American collegiate record in the 880-yard relay, which the Illini quartet won in 1:27 3-10. This performance is one tenth second slower than the world's record created by R. P. Wefers Jr., H. Ray, K. Lorentz and Edward Tarrell in 1921. This same quartet held the world's record for the 440 made in 1921 which Illinois shattered. No other college team the coaches assert, has covered the distance as fast as Illinois.

Record Claimed for Iowa.

The coaches also rule a world's intercollegiate record for the University of Iowa team in the one-mile relay which the Hawkeyes reeled off in 3:24 9-10, one-tenth of a second slower than the world's record made by C. B. Rogers, Karl Ehr, Lawrence Brown and Robert Maxam competing as an American Legion team in 1921. Other records established for the Drake games follow:

Half-mile high school relay—Won by University High School, Chicago. Time—1:35 1-5.

Two-mile high school relay—Won by Northeast High School of Kansas City, Mo. Time—8:28.

Discus throw—Won by Platz, Denver University. Distance—128 feet 11 1-4 inches.

440-yard relay—Won by Illinois. Time—:42 3-10.

400-yard high school shuttle race—Won by University High School, Chicago. Time—:61 9-10.

Two-mile college relay—Won by Monmouth College, Monmouth, Ill. Time—8:19 2-10.

880-yard relay—Won by Illinois. Time—1:27 3-10.

Javelin throw—Won by Angier of Illinois. Distance—203 feet 9½ inches.

Pole vault—Won by Brownell of Illinois, formerly of Principia Academy, St. Louis. Height, 12 feet 10 inches.

One-mile University relay—Won by Iowa. Time—3:24 9-10.

Blanchard, representing Washington University of St. Louis took second place in the broad jump with a leap of 22 feet 6¼ inches, just half an inch behind Graham of Kansas, who won the event. In the half-mile relay the Washington team, composed of Anderwert, Blanchard, Bremer and Price, finished in fourth place. The Fisher team won from Northwestern and Missouri in the first section of the race, but lost to Illinois, Iowa and Nebraska in the second. Mitchell, the Washington pole vaulter, fell under 12 feet.

In addition to these undisputed records, athletic authorities tonight were unanimous in their opinion that Illinois should be credited with an American collegiate record in the 880-yard relay, which the Illini quartet won in 1:27 3-10. This performance is one tenth second slower than the world's record created by R. P. Wefers Jr., H. Ray, K. Lorentz and Edward Tarrell in 1921. This same quartet held the world's record for the 440 made in 1921 which Illinois shattered. No other college team the coaches assert, has covered the distance as fast as Illinois.

Illinois Carries off Honors.

Illinois carried off the lion's share of the university relays, winning three of the five. The Illini captured the 440 and 880 yard events and finished the day by winning the four-mile.

Illinois also had two winners in the special events—Angier in the javelin, and Brownell, who broke the pole vault record.

Michigan triumphed in the two-mile relay chiefly because of the thrilling race of Rankin in the last lap, while Iowa was without serious opposition in the mile.

In the college relays Monmouth, Wabash and Butler divided honors by winning one each. Florida and Oregon failed to break into the winning column.

In the individual events, Kansas in addition to Illinois, produced the only double winner, Merewin Graham of Kansas City, who won the running jump with a leap of 22 feet 7 inches, while Poor, also of Kansas, captured the high jump, clearing the bar at 6 feet 4 inches. Towler of Minnesota won the 120-yard high hurdles, leaping the barriers in :15 1-5.

Washington Star Who May Prove Another Simpson



RALPH BLANCHARD

His hurdling has been one of the outstanding features at Washington, this year. He won the hurdles at the indoor Valley meet and again in the dual events with Vanderbilt. He is expected to score in the outdoor Valley championships.

Drake Meet Summaries

HALF-MILE RELAY—High school, open A, won by Lewis; second, Hyde Park; third, Central; fourth, Des Moines East. Time—1:30 4-5.

TWO-MILE RELAY—High school, open A, won by Lewis; second, Hyde Park; third, Central; fourth, Des Moines East. Time—8:11 3-5.

TWO-MILE RELAY—High school, open B, won by Lincoln; second, Tech; third, Roosevelt; fourth, Des Moines North. Time—8:11 3-5.

DISCUS THROW—Won by Platz, Denver; second, Hall, Drake; third, Hoffman, Drake; fourth, Hall, Drake. Distance—128 feet 11 1-4 inches.

TWO-MILE RELAY—Won by Michigan (Rosser, Keating, Hallenbeck, Kelker); Northwestern, second; Drake, third; Kansas State Normal, fourth. Time—7:58 3-10.

TWO-MILE RELAY, HIGH SCHOOLS, CLASS A—Won by Lewis; Ralston, second; Rockford, third; Hyde Park, fourth. Time—8:20 3-5.

TWO-MILE RELAY, HIGH SCHOOLS, CLASS B—Won by Lincoln; Ames, second; Kansas State Normal, third; Tech, fourth. Time—8:11 3-5.

BROAD JUMP—Won by Graham, Kansas City; second, Blanchard, Washington University, St. Louis; third, Bremer, Washington University, St. Louis; fourth, Hall, Drake. Distance—22 feet 7 inches.

UNIVERSITY QUARTER MILE RELAY—Won by Illinois (Sweet, Hughes, Evans, Ayers); Nebraska, second; Drake, third; Iowa State, fourth. Time—:42 3-10. New American record. Old record, Drake, :42 4-5 made in 1927.

FOUR MILE RELAY, UNIVERSITY—Won by Nebraska (Wilson, Marvel, Wheeler, Wheeler); Wisconsin, second; Michigan, third; Drake, fourth. Time—17:25 3-5.

ONE-MILE RELAY, HIGH SCHOOL CLASS A—Won by University High School, Chicago (Hope, Wittmack, Fuqua, Southwick); Lewis, second; Hyde Park, third; East Des Moines, fourth. Time—3:30 4-10. New record. Old record, Lewis, 3:31 2-10, made in 1927.

ONE-MILE RELAY—University, won by Nebraska (Wilson, Marvel, Wheeler, Wheeler); Michigan, second; Drake, third; Kansas State Normal, fourth. Time—3:21 4-10. New record. Old record, Drake, 3:21 4-5, made in 1927.

HIGH JUMP—Won by Poor, Kansas; second, Graham, Kansas City; third, Hall, Drake; fourth, Smith, Michigan. Height—6 feet 4 inches. Tied for second.

SHOT PUT—Won by Angier, Illinois; second, Hall, Drake; third, Gruss, Butler; fourth, Hall, Drake. Distance—39 feet 10¾ inches.

POLE VAULT—Won by Brownell, Illinois; second, Rogers, Kansas; third, Sweet, Illinois; fourth, Rogers, Kansas. Height—12 feet 6 inches.

TWO-MILE RELAY, College—Won by Monmouth (Wilson, Vaughn, Carlson, Nuffield); Minn., second; Luther, Mount Vernon, Ia., third; Wis., fourth. Time—7:58 3-10. Drake record, former record 8m. 11 4-5s, made in 1927.

MILE RELAY, HIGH SCHOOLS—Won by Lincoln (Hall, Swan, Flynn, Ames); Iowa, second; Nebraska, third; Tech, fourth. Time—3:30 4-10. New record. Old record, 3:30 8-10, made by Wisconsin in 1916.

CENTRAL HIGH WINS FROM ST. L. U., 5 TO 4

Central High School baseball team got over a two-run rally in the seventh inning of a game with St. Louis University High yesterday and won the verdict, 5 to 4.

Cameron opened the inning for Central by reaching first on McShane's error. He was advanced to second on a sacrifice and rode home on Margulis' triple. Margulis scored the winning run on a single by Williamson.

Culligan and Thomas formed Central's battery. Helmkel and Finan worked for St. Louis U. High.

The score by innings:

	1	2	3	4	5	6	7	8	9	R.	H.	E.
Central	0	1	2	0	0	0	2	0	0	5	—	5	4	4
St. L. U. H.	2	0	0	1	1	0	0	0	0	4	—	4	5	4

Batteries—Culligan and Thomas; Helmkel and Finan.

National League Hitters Outbat American Leaguers, Figures Show

Season Starts Out With Surprising Reversal of Form Both in Regard to Teams and Individuals — 28 Men Hit .300 in Junior Circuit, 46 in Senior Organization.

A new problem has arisen for speculators in baseball matters. The question, after a perusal of the first crop of big league hitting averages, immediately is raised: "What's the matter with the American League hitting?"

Figures for games up to Friday in both leagues show that both team and individual clouting in the National has been superior to that in the American. The reverse had been anticipated.

To begin with, there is not a club in the American League that, as a team has hit up to the .300 mark. Detroit topped the bunch with .290. But as on last year's averages the team figured to hit about .320, it is evident either that the pitching is better or that the team has not found itself.

Again, it may be that one of those mysterious changes in ball construction has overtaken the American and not the National. In any case, whereas no club in the National figured to swat in the .300 division, three clubs, Chicago, Cincinnati and Brooklyn, batted over this figure and one other team hit .294, better than the vaunted Tigers.

In the American League 28 men were smashing the ball at a rate better than .300, whereas in the National 46 .300 hitters were recorded in the first averages.

There is no reason to expect a radical change in either pitching or hitting in either organization, but why the National should start off with such a hitting punch is not yet explainable.

At any rate, here are the averages up to Friday last; they speak for themselves, if any can interpret the message.

AMERICAN LEAGUE.
TEAM BATTING.

	G.	AB.	R.	H.	HR.	SB.	SH.	SO.	Pct.
Detroit	6	217	34	63	3		10	11	.290
Philadelphia	6	217	34	63	3		10	11	.290
Washington	6	214	30	62	4		7	10	.290
Cleveland	6	212	30	61	3		10	11	.288
New York	6	214	35	61	4	3	10	11	.285
Boston	6	213	34	57	2	3	15	13	.268

TEAM FIELDING.

	PO.	A.	E.	Pct.
New York	158	77	2	.991
Chicago	158	77	2	.991
Detroit	158	77	2	.991
Washington	158	77	2	.991
St. Louis	158	77	2	.991
Cleveland	158	77	2	.991
Philadelphia	158	77	2	.991

INDIVIDUAL BATTING.

	AB.	R.	H.	HR.	SB.	Pct.
Heilmann, Det.	25	7	12	1		.480
Barton, Was.	25	5	12			.480
Manush, Det.	25	5	12			.480
Gehringer, Det.	25	5	12			.480
Lazzeri, N. Y.	25	5	12			.480
Rice, Was.	25	5	12			.480
Goslin, Was.	25	5	12			.480
Whitehill, Det.	25	5	12			.480
Ruth, N. Y.	25	5	12			.480
Simmons, Phil.	25	5	12			.480
Burns, Bos.	25	5	12			.480
Speaker, Cle.	25	5	12			.480
Johnson, Det.	25	5	12			.480
Cobb, Det.	25	5	12			.480

NATIONAL LEAGUE.
TEAM BATTING.

	G.	AB.	R.	H.	HR.	SB.	SH.	SO.	Pct.
Chicago	6	214	34	63	4	3	10	11	.294
Cincinnati	6	214	34	63	4	3	10	11	.294
Brooklyn	6	214	34	63	4	3	10	11	.294
Boston	6	214	34	63	4	3	10	11	.294
Pittsburgh	6	214	34	63	4	3	10	11	.294
New York	6	214	34	63	4	3	10	11	.294
St. Louis	6	214	34	63	4	3	10	11	.294
Philadelphia	6	214	34	63	4	3	10	11	.294

TEAM FIELDING.

	PO.	A.	E.	Pct.
Chicago	158	77	2	.991
Cincinnati	158	77	2	.991
Brooklyn	158	77	2	.991
Boston	158	77	2	.991
Pittsburgh	158	77	2	.991
New York	158	77	2	.991
St. Louis	158	77	2	.991
Philadelphia	158	77	2	.991

INDIVIDUAL BATTING.

	AB.	R.	H.	HR.	SB.	Pct.
Cuyler, Chi.	25	7	12	1		.480
Wilson, Phil.	25	5	12			.480
Hornsby, Bos.	25	5	12			.480
Bottomley, St. L.	25	5	12			.480
Frisch, N. Y.	25	5	12			.480
Terry, N. Y.	25	5	12			.480
Traynor, Pitt.	25	5	12			.480
Hafey, St. L.	25	5	12			.480
Brown, Brook.	25	5	12			.480
Hartnett, Chi.	25	5	12			.480
Klein, Phil.	25	5	12			.480
Roush, Cin.	25	5	12			.480
Stephenson, Chi.	25	5	12			.480

Kansas Splits a Double-Header With the Aggies

Jayhawkers Lose Pitchers' Battle, 3 to 2, but Return to Win by 16-to-3-Score.

LAWRENCE, Kan., April 28.—The University of Kansas baseball team opened its home season today by splitting a double-header with the Kansas Aggies. The Manhattan nine took off the first contest, 3 to 2, and the Jayhawkers carried home the second battle, 16 to 3. Both contests were to have gone seven innings, but it took nine to decide the first game.

In the opener, Cunningham of the Aggies, pitched good ball and turned the Jayhawkers back when men were on bases and a hit would have meant the game. Bloomer of Kansas also pitched a good brand of ball, but an error by Price in center field in the ninth inning, after Aiken had singled, let in the winning run.

The second contest saw the Aggies taking the lead with two runs and annexing another in the third, but Kansas came right back in their half of that session and tied things up. In the fifth inning the Jayhawker bats started swinging and this, coupled with Aggie errors, let eight runs across before the side could be retired. Conroy was called in to replace Davis in this fatal inning with the bases full and only one out. Conroy let in four more runs and was touched for five more in the next period.

Davis of K. U. let the Aggies down with only one hit in the seven-inning affair.

Nebraska Wins From Oklahoma U., 4 to 3

LINCOLN, Neb., April 28.—Nebraska University upset the University of Oklahoma today by winning the last baseball game of the series, 4 to 3.

Darbee replaced Johnson on the slab for Oklahoma in the last inning and was greeted with three successive singles, scoring the winning run for the Huskers. Llewellen, Nebraska pitcher, hit a home run in the third inning.

Score by innings:

Innings—	1	2	3	4	5	6	7	8	9	
Oklahoma	0	0	0	0	0	0	0	0	0	— 0
Nebraska	0	0	0	1	2	0	0	0	1	— 4

Batteries—Johnson, Darbee and Groom; Llewellen and Petty.

MISSISSIPPI A. AND M. WINS GEORGIA MEET

ATLANTA, Ga., April 28.—Mississippi A. and M. athletes, leaders of the fleet-footed Confrah had injuries their own way in the Georgia Tech relay carnival here today. They won five first places in the 11 events, finished second in another and took third place in two contests.

Georgia Tech won only two first places—Pole vault, high jump and freshmen mile relay. Were last night, with Clemson following in third place.

MEXICAN SPRINTER MAY DETHRONE 'KING' CHARLES

MEXICO CITY, Mexico, April 28.—Julio Gallegos, 18 years old, may be the man who will eventually defeat Charley Paddock, the American sprinter. Americans in this city who have timed Gallegos in the 100 say he does not run the distance in 10 seconds flat, consequently Gallegos has never had any training or instruction in running. He plans to visit the United States.

Toledo Buys Dempsey.

By the Associated Press.

TOLEDO, April 28.—The Toledo club today announced the purchase of First Baseman Dempsey from San Antonio in the Texas League and Outfielder Joe Shannon from Memphis. Dempsey was turned back to San Antonio after a trial with the New York Giants. Shannon was sold to Memphis by Columbus, but refused to report there.

Yeatman Wins, 12-4, and Goes To Lead in High School Race

Soldan Nine Proves Easy for North Siders, Losing by 12 to 4 Score — McKinley Defeated by Cleveland, 13—11, Despite Seven-Run Rally In Ninth.

Defeating Soldan, 12 to 4, Yeatman High School yesterday went into first place in the Interscholastic League baseball championship drive. The game, played at High School Field, was called because of darkness, after one Yeatman batter had been retired in the eighth inning. McKinley lost to Cleveland, 13 to 11, in the other contest.

It was a hard day on pitchers. Ten men were used by the four teams and Mel Stremmel, Yeatman, was the only one to go the route.

The Yeatman-Soldan scrap had all the ear marks of a real game until the Yeatman half of the fifth inning, when the North Enders scored five runs. Yeatman tallied in the first by means of the old army game, a walk to Rower, a sacrifice and Mulhirill's single doing the damage. Soldan tied it in the second on singles by Shaw and DeStabler and an infield out.

Soldan went ahead in the fourth, counting on Stanford's double Stremmel's error and Mullen's bunt. Yeatman regained the lead in it's half, four walks and an error netting two runs.

Yeatman Continues Drive.

Yeatman added one in the sixth, on two walks and an infield out, two more in the seventh on two passes and Hannegan's double to right. The ball hit the very rim of the fence and bounded back into the right fielder's mit. Still another came in the eighth when Stremmel singled and Steiner tripled. At this point Umpire Byrne called the contest on account of the darkness.

Soldan had brought it's total to four in the sixth. Stanford walked, Shaw singled, Mullen forced Stanford, but Shaw and Mullen counted on a single by Branconier.

Stremmel hurled a creditable game. His control in the pinches was good. In the first inning he retired two men with the bases full. In the fourth, after one run had been scored and with second and third occupied, he tightened and prevented further scoring. He gave four walks and struck out seven. Crouse was not hit hard during his stay on the mound but his wildness was costly. He walked eight. The succeeding hurlers passed five more.

The opening game was a thriller. Although the baseball displayed was not the best, the thrills made up for other shortcomings. A seven-run rally by McKinley after two were out in the ninth was the piece de resistance of the afternoon.

McKinley Gets Early Lead.

The Crimson took an early lead by counting three against one for Cleveland in the first inning. Clark's base on balls and a single by Clark and the Crimson scored one in the fifth. Two runs came for the Cardinalet entry in the sixth on two singles, a walk and two infield outs. Four more were added in the seventh when three men walked and two singled. Three more in the eighth on a walk, two singles and double scoring the Clevelanders' total to 11, a lead of seven runs.

Kaiser, a left-hand pitcher, was on the hill for Cleveland. With the exception of the opening inning, he had held McKinley helpless. But he aviaid in the ninth.

Two walks and an error filled the bases. Kaiser managed to retire the next two men without a score. Then Tommy Condon, the McKinley second sacker, singled, scoring two. Another walk and Selucky's single counted two more. Kaiser was jerked and Beck took up the job. A walk and an infield tap scored another. With three balls called on the next batter, Reinhardt moved to the hill from first base. The batter walked forcing in another run, and in field tap scored the tying run, but a fast return to the plate cut off the winning marker.

Two walks, an error by Kaiser on first base for McKinley and Shelley's hit counted two for Cleveland in the tenth. This proved to be the winning margin as McKinley was retired in its half.

Standing of the teams:

	Won.	Lost.
Yeatman	4	0
Soldan	3	1
Central	1	2
Cleveland	1	3
McKinley	0	4

YEATMAN.

	AB.	R.	H.	PO.	A.	E.
Rowers, c	3	2	0	0	0	0
Starling, of	2	1	1	1	0	0
Hannegan, of	3	1	1	1	0	0
Steiner, 1b	3	0	1	11	0	0
Schaer, 2b	3	0	1	0	3	0
Stremmel, p	3	0	1	0	2	0
Totals	27	4	5	24	5	0

SOLDAN.

	AB.	R.	H.	PO.	A.	E.
DeStabler, 2b	4	1	1	1	2	0
Brancanier, c	4	0	0	4	0	0
Stanford, c	4	0	0	0	0	0
Shaw, ss	4	0	1	1	2	0
Mullen, lf	3	1	1	1	0	0
Bonhe, rf	3	0	0	0	0	0
Crouse, p	3	0	0	0	1	0
Totals	29	2	3	7	5	0

Innings— 1 2 3 4 5 6 7 8 9
Yeatman 0 0 0 1 2 0 1 0 0—4
Soldan 0 0 0 2 0 0 0 0 0—2

Two-base hits—Stanford, Hannegan. Three-base hit—Hannegan. Stolen bases—Starling, Hannegan, Steiner, Schaer, Stremmel, Shaw, Mullen. Sacrifice hits—Starling, Stremmel, Shaw. Double play—Schaer, Steiner. Bases on balls—Off Stremmel, 2; off Crouse, 4; off Hogel, 4; off Beckert, 1. Struck out—By Stremmel, 7; by Crouse, 4; by Hogel, 1; by Beckert, 0. Pitching record—Off Crouse, 5 hits, 3 runs in four innings; off Hogel, 4 hits, 4 runs in 3 1-3 innings; off Beckert, 4 hits, 4 runs in 3 1-3 innings. Left on bases—Yeatmen, 11; Soldan, 9. Umpires—Byrne and Murphy.

McKINLEY.	AB.	R.	H.	PO.	A.	E.
Bow'sox, cf	5	2	2	1	0	0
Flow'r, lf	6	0	1	1	0	0
R.K'ser, c	5	1	1	5	0	0
Clark, 1b	5	1	2	11	0	0
Sprock, 2b	5	0	0	2	3	0
Mcgwe, 3b	4	0	0	0	2	0
Condon, ss	4	1	1	1	3	0
McKinley, rf	5	0	0	0	0	0
Beck, p	1	0	0	0	0	0
Reinhardt, p	1	0	0	0	0	0
Totals	41	5	7	30	8	0

CLEVELAND.	AB.	R.	H.	PO.	A.	E.
Bow'sox, cf	4	1	1	2	0	0
Flow'r, lf	6	0	1	1	0	0
R.K'ser, c	5	1	1	5	0	0
Clark, 1b	5	1	2	11	0	0
Sprock, 2b	5	0	0	2	3	0
Mcgwe, 3b	4	0	0	0	2	0
Condon, ss	4	1	1	1	3	0
McKinley, rf	5	0	0	0	0	0
Beck, p	1	0	0	0	0	0
Reinhardt, p	1	0	0	0	0	0
Totals	41	4	5	22	5	0

Innings— 1 2 3 4 5 6 7 8 9 10
McKinley 0 0 0 0 4 0 0 0 7 0—11
Cleveland 3 0 0 0 3 0 0 0 7 0—13

Two-base hits—Condon, Sacrifice hits—Bowman, Hollworth. Stolen bases—Selucky, Bowman, Hollworth, Condon, Clark, Flower, R. Kaiser, Sprock, W. Kaiser, Murnane, Flueman. Passed balls—Kaiser (2), Murnane. Bases on balls—By Kaiser, 1; off Selucky, 1; off Beck, 1; off Reinhardt, 1. Struck out—By Kaiser, 4; by Beck, 4; by Kaiser, 4. Pitching record—Off Beck, 10 batters, 11 runs in 3 innings; off Reinhardt, 9 batters, 2 runs in 1 inning. Left on bases—Cleveland, 10; McKinley, 9. Time—2h. Umpires—Byrne and Murphy.

TONEY HOLDS REDS TO FOUR HITS, CARDS WIN

Continued From Preceding Page.

Reds tied it in Toney's "bad inning." Fred walked Daubert to start, but Duncan forced the Red captain. Then Roush drew a pass. Bohne hit a long, high fly to deep right center that Myers reached, but could not hold. It went for a single and the bases were filled. Blades then made a remarkable running catch of Pinelli's foul and Duncan scored after the catch. At which point Carreer lifted a liner against the right field fence that Flack reached, but dropped. It went for a double, deservedly, and Roush and Bohne scored the tying runs.

Then the Reds subsided. Daubert doubled with two out in the fifth and Carreey led off the seventh with another double, but both were stranded. Pinelli was the only other Red to reach first base. He walked with two out in the sixth, but was immediately picked off first by Toney.

In five of the nine innings, only three Reds faced the Tennessee Mountaineer. And in three of the other four they might just as well have foregone the privilege for all the benefit they reaped therefrom.

Cards Win Series.

The victory of Toney yesterday enabled the Cardinals to take two out of three from the Reds. It was their first victory in a series this year. They have now won four games and lost seven. All four have been won from the Reds, two of them by Toney. Three of the defeats were thrown in by the Reds and the other four were received at the hands of the Chicago Cubs.

Jake Daubert, veteran Cincinnati first sacker, who this spring suffered an attack of pneumonia, played his initial contest of the season yesterday. He made one double in three trips to the plate.

Pirates Here Today.

The Pittsburg Pirates will be here today. Bill McKechnie probably will pitch Wilbur Cooper or George Boehler, former Brownie for whom the Pirates paid $30,000 to Tulsa. Jess Haines or Jeff Pfeffer will attempt to lengthen the Cardinal winning streak to three games.

The attendance yesterday was about 10,000.

AMERICAN ASSOCIATION.
Milwaukee, 6; Minneapolis, 3.
St. Paul, 8; Kansas City, 7.
Toledo, 3; Indianapolis, 1.
Columbus-Louisville, rain.

U. S. Tennis Body Joins Federation

Ten Years of Negotiation Closed by Acceptance of America's Application.

By the Associated Press.

NEW YORK, April 28.—The United States Lawn Tennis Association has been admitted to membership in the International Lawn Tennis Federation, according to a communication received by the association today from Henry Walton, federation president. The entry of the American tennis organization into the international body made after 10 years of negotiations, marks one of the greatest steps in tennis history.

The International Lawn Tennis Federation was organized in 1913 by Germany, Great Britain, Australia, Belgium, Denmark, Spain, Holland, Hungary, Russia, South Africa, Sweden and Switzerland. An invitation immediately was issued to the United States Lawn Tennis Association, offering membership. In connection with the formation of the federation, however, grants had been made in perpetuity to the English Lawn Tennis Association for what was termed the "world's turf tennis championship," and a similar tournament to the French Lawn Tennis Association for the world's hard court championship."

The U. S. L. A. in considering the invitation was of the opinion that such permanent tournaments grants and titles were not for the best interest of tennis throughout the world, and so informed the federation.

In 1923 Henry W. Slocum went abroad as representative of the U. S. L. T. A. for further consideration of this matter as well as the association's representative at a conference having to do with the International playing code and the revision of the Davis Cup rules. As a result of his negotiations the English association agreed to request the International Federation to revoke the award of championships and the French Lawn Tennis Association took similar action. At a meeting of the International Lawn Tennis Federation in Paris in March, it was decided to discontinue all awards for world's championships in lawn tennis after Jan. 1, 1924.

SOUTHERN ASSOCIATION.
Birmingham 6, New Orleans 2.
Nashville 10, Little Rock 4.
Atlanta 2, Mobile 0. Called end eighth; game each train.
Chattanooga-Memphis, wet grounds.

High Scores by Municipal Nines In Opening Games

Three Leagues Open Season in Public Parks — Fisher Bodies Win, 5-4.

One-sided scores and typical spring baseball prevailed in the opening round of the Municipal Baseball League in the public parks yesterday afternoon.

In only one of the 10 major games played in three leagues was the issue in doubt for any length of time. The Fisher Bodies eased out the Frisco Lines, 5 to 4, in the feature game of the day.

In nine games, there were 101 runs scored by the winning teams. Appropriate ceremonies marked the opening of each league.

The Union Electrics defeated the Auto Parts team by rallying in the ninth inning, scoring five runs to win, 9 to 4, in the feature game of the Commercial League.

The Bell Telephone team won from the Geo. D. Barnard outfit, 1 to 1. Duffua, the Bell pitcher, followed but three hits. In the other game the Graham Paper team won from the M. W. A. Tower Clock outfit, 17 to 5.

Muckerman-Cushman Run Up High Score

The Fisher Bodies team won from the Frisco Lines team, 5 to 4, in the feature game of the Manufacturers' League. Triple A defeated the Wabash Club, 18 to 2. Muckerman-Cushman won from Butler Bros., 11 to 7. In the other game the American Brukes trimmed the Baker Triangle Club, 20 to 6.

Innings. 1 2 3 4 5 6 7 8 9 R. H. E.
Fisher Bodies. 1 0 0 0 1 1 0 2 0—5 6 1
Frisco Lines. 0 1 0 0 1 1 0 0 1—4 6 4
Batteries: Meyer, Bernhardt, Dempsey, Kern and Dutsch; Marquard, Schiger and Schwarz, Gelardin.

Innings. 1 2 3 4 5 6 7 8 9 R. H. E.
Muckerman-Cushman— 0 0 0 0 2 1 0 2 2—7 9 1
Butler Bros. 0 0 0 0 2 0 0 2 0—4 6 4
Batteries: Miller, Lyon and Fischer; Blakely, Bendlick, Meyer, Rumph and Schaefer.

Innings. 1 2 3 4 5 6 7 8 9 R. H. E.
Am. Brake Co. 1 3 3 3 2 3 3 0—18 21 3
Baker's Triangle A. C.— 0 1 1 2 1 2 0 0—6 9 4
Batteries: Weber, Fritz and Kramer; Vola, Hosman, Albrecht and Cullen.

First National Wins From Mercantile, 23-1

Three one-sided contests reeled in the Bankers' League. The First National team won from the Mercantile Trust outfit, 23 to 1, in 5 innings. The Liberty Central team defeated the National City Bank team, 13 to 7. In the other game the Missouri Valley team gained a 17 to 1 victory over the Missouri State Life team.

Innings. 1 2 3 4 5 6 7 8 9 R. H. E.
First Nat. 8 4 0 0 0 11 0 0 0—23 23 1
Merc. Trust. 1 0 0 0 0 0 0 0 0—1 3 3
Batteries: Schiech and Larkin; Bowman, Chairman, Meyer, Boggs and Hunter.

Innings. 1 2 3 4 5 6 7 8 9 R. H. E.
Liberty Cen. 0 0 0 0 0 0 0 1 0—1 3 0
Nat. City. 2 0 0 0 0 0 1 0 x—3 6 1
Batteries: Dixon, Johnson and Kinsella; Kennedy.

Innings. 1 2 3 4 5 6 7 8 9 R. H. E.
Miss. Valley. 0 1 0 0 0 0 0 4 0—5 8 1
Miss. Life. 0 0 0 0 0 0 0 0 1—1 3 2
Batteries: Morton, Bockwinkel and Anderson; Purchase, Gearin and Wheeler.

Good Ride Helps Pumas

Pumas took the third game of a series from Black Cat, 6 to 4, on the strength of a splendid ride by Jocker Gray, who kept the black Whiskbroom well back until the stretch was reached to win going away by two lengths from Megan, who broke third and Bit of Green finished third.

Bullet Proof was the second winner of the day for Jockey Gray, who carried off riding honors. Miss Flow was second, and Gladys Favorita, finished third. Bullet lengths behind the winning Pumas.

Jockey Kelsay brought Miss White home in front in the first race, a mile and one-sixteenth, and Linda Girl was second and Chief showed with the field well out.

Craftman's League Teams Opens Season.

In the Craftmans' League, the Beacon team won from George Washington nine in the only closely contested game. The score was 6 to 5.

Results follow:

Euclid 12, Missouri 7. Batteries—Reisinger and Kilburg; Beard, Orr and Bolin.

Cosmos 17, St. Louis 11. Batteries—W. Smith and R. Smith; Hafner and Erlich.

Beacon 6, George Washington 5. Batteries—Wolf and Gerardi; Bischoff and Druschkey.

Division B.

Mount Moriah 14, Magnolia 8. Batteries—Kleaka, Summers and Collins; Huebner and Ludwig.

Alghbl 14, Polar Star 7.

Good Hope 4, Dover Plane Christian 3. Batteries—Tramer and Aslin; Hageman and Parker.

WILLIAMS' HOME RUN HELPS PHILLIES WIN, 3-2

PHILADELPHIA, April 28.—Art Fletcher's Phillies, playing before a large crowd turned back the Brooklyn Dodgers in the last game of the series here today, 3 to 2. The verdict was in doubt until a Dodger play in the ninth inning ended what looked like a rally for the visitors. Vance started for the Dodgers, lasting five innings, before he gave way to a pinch hitter. Deering relieved him, pitched well. Jimmy Ring worked for the locals. He held the sluggers of Uncle Robbie to eight scattered hits, Cy Williams hit a home run.

BROOKLYN.

	AB.	R.	H.	PO.	A.	E.
Olsen, lf	4	0	1	1	0	0
Wheat, lf	0	0	0	0	0	0
Griffith, rf	4	0	0	1	0	0
Wheat, rf	1	0	0	0	0	0
Hood, cf	4	0	0	2	0	0
High, 2b	4	0	0	2	3	0
Vance, p	2	0	0	0	1	0
Deering, p	0	0	0	0	0	0
Lopez, c	3	0	1	4	0	0
Totals	32	0	2	10	4	0

PHILADELPHIA.

	AB.	R.	H.	PO.	A.	E.
Bush, 2b	4	1	1	2	3	0
Haas, cf	4	0

Joe Jackson May Never Wear a Chicago Uniform, but He Has a $100,000 White Sox Suit on His Hands

Milam Entry Is Winner in Ashland Oaks

Anna M. Humphrey Qualifies as Dangerous Contender in Kentucky Derby as Result of Victory at Lexington.

SPANISH ROSE PAYS $81 ON $2 TICKET

Jockey Mooney Pilots Two Horses Home in First Place—Digit Victor at Good Odds in Second Race.

Special to the Post-Dispatch.

LEXINGTON, Ky., April 28.—An immense crowd of racing fans saw J. Dal Milam's 3-year-old chestnut filly, Anna M. Humphrey, daughter of Peter Quince-Eden Hall, take the measure of three other thoroughbreds in the historic Ashland Oaks, carrying an added value of $3000, here this afternoon. Anna M. Humphrey, with Jockey Mack Garner in the saddle, had little trouble disposing of her field and won going away by four lengths from Sweetheart, with Great Luck third and Grand Dame, the only other starter in the event, pulling up a bad last.

The winner qualified as a dangerous contender for Derby honors and was well favored in the betting, paying only $4.30 for a $2 ticket.

Today's races opened spring racing in the West. A steady downpour of rain fell until after the third race and the track was a sea of water and mud, resembling a lake more than a racing course. The heavy going caused many horsemen to scratch their entries. Blossom Time, E. R. Bradley's entrant, was scratched just before the running of the fourth event, causing only four horses to face the barrier in the Oaks.

Spanish Rose Pays $81 to $2.

The day was not without its thrills, however, for Jockey Tommy Murray piloted Spanish Rose, from the stable of Clyde Van Dusen, home in front of a good field in the sixth race and for the odds of $81 for a $2 pasteboard. Hello and Bright Lady finished second and third, respectively.

The William Barnes Memorial for three-year-olds and up over a six furlong route, inaugurated the meeting and was taken by Marvin May, well backed in the mutuels. My Reverie and Dungea, finished for the place and show, with Wida and Auntie May, the other starters, out of the money although Wida set the early pace.

Digit took the second, an event for youngsters from Black Gold and Wilmer the Wizard. The former got away to a bad start and finished only a neck from the winner. Black Gold was heavily backed. Digit paid $16.25 to $1.

Good Ride Helps Pumps.

Pumps took the third after a splendid ride by Jockey Corcoran who kept the black Whiskbroom filly well back until the stretch was reached to win going away by three lengths from Megan, with Fanchette third and Bit of Green last.

Bullet Proof was the second winner of the day for Jockey Mooney, who carried off riding honors. Golden Flow was second, and Glynn the favorite, finished third, several lengths behind the winning gelding.

Jockey Kelsay brought Evelyn White home in front in the night cap, a mile and one-sixteenth. Alameda Girl was second and Cantilever showed with the field well strung out.

39 MUNICIPAL TEAMS OPEN BASEBALL SEASON IN SIX PARKS TODAY

Thirty-four teams of the Municipal Baseball League will engage today in opening games of their league schedule for the 1923 season. Five of the games will be played at Fairground Park, five at Forest Park, three at O'Fallon Park, two at Sherman Park and one each at Lemp's Park and Carondelet Park.

Six leagues are involved in today's opening games and next Sunday four more will hold their initials. Eight leagues held formal openings with appropriate ceremonies yesterday and two more Saturday. Leagues are scheduled to play their first games next Saturday.

Thus, by next Sunday, 21 Municipal leagues will be in operation, bringing into competition 147 teams and approximately 2300 players.

Today's schedule follows:

EMPIRE LEAGUE—Forest Park Grounds 1, Double Header, Stuart vs. Fenwick; Grounds 2, Rhodes vs. Prendergast; grounds 3, Fallis vs. Quentin Roosevelt; grounds 4, Rhodes-Buford vs. Typos.

INDEPENDENT LEAGUE—Fairgrounds, Grounds 1, Double Header, Stuart vs. Fenwick; Grounds 2, Hamilton Brown vs. Polish Falcons; Grounds 3, Y. M. H. A. vs. Ward Motor.

MERCANTILE LEAGUE — Fairgrounds 1, Boyds vs. St. Vincent's; grounds 2, McDonnell vs. Niedringhaus; Sherman Park, grounds 1, Smith vs. Superior.

KNIGHTS OF COLUMBUS LEAGUE—Forest Park, Grounds 2, University City vs. Holy Name; Grounds 3, Immaculate Conception vs. Kenrick Council; Grounds 4, Andrew vs. Rain Council; Grounds 5, Ludwig, Lemp's Park, St. Henry vs. ——.

SOUTH SIDE SOCIALITY LEAGUE—Carondelet Park, Grounds 2, St. Boniface vs. Ascension; Grounds 3, Holy Name vs. Stuart Jrs.

JUNIOR CITY LEAGUE (Intermediates)—Forest Park, Grounds 1, Assumption vs. Visitation; Grounds 2, Annex vs. Peoples; Grounds 3, Holy Name vs. Stuart Jrs.

Other leagues which will see action today are: South Side League, Col. Independence Junior Walther League and Mooney League.

Saturday leagues which will start on May 5 are: St. Louis Railroad League, Evangelical League, Junior Walther League and Mooney League.

HE IS REGARDED AS THE COMING MAT CHAMPION



JOHN PESEK.

54 Teams Enter Grammar School League Series

Majority of Nines to Play for Post-Dispatch Trophy Open Season This Week.

Fifty-four teams are entered in the competition for the Public School Baseball League championship and the Post-Dispatch trophy this season. A majority of the teams will play the first games this week. Three groups played contests during the past seven days. In addition to these 54 teams, eight are entered in the colored school title competition.

A. E. Kindevater, supervisor of physical education, is again in charge of the tournament, and will be assisted by the following principals: C. R. Stone, William H. Schlueter, George R. Johnson, A. R. Morgan, Louis M. Dougan, Edmund J. Vert, Paul Miller, H. H. Seidell and H. H. Edmiston, with James L. Usher and W. A. Burgess for the colored teams.

THIS WEEK'S SCHEDULE.

Group A—April 30, Froebe-Mt. Pleasant, Carondelet Park No. 8; May 2, Meramec-Woodward, Carondelet Park No. 3; May 4, Gardenville-Lyon, Carondelet Park No. 8.

Group B—April 30, Fanning-Monroe, Tower Grove Park No. 4; Fremont-Shaw, Tower Grove Park No. 2; Grant-Shepard, Tower Grove Park No. 1.

Group C—May 4, Adams-Oak Hill, Tower Grove Park No. 2; Kennard-Madison, Tower Grove Park No. 1; Mason-Oak Hill, Tower Grove Park No. 1.

Group D—May 2, Chouteau-Rock Spring, Tower Grove Park No. 4; Crow-Sherman, Tower Grove Park No. 3; Mulanphy-Victor St. Boys, Tower Grove No. 1.

Group E—May 3, Dewey-Roe, Forest Park No. 10; Field-Stix, Forest Park No. 9; Oralloe-Washington, Forest Park No. 1.

Group F—April 30, Ashland-Clay, O'Fallon Park No. 2; Baden-Lowell, O'Fallon Park No. 3; Bryan Hill-Mark Twain, O'Fallon Park No. 4.

Group G—April 30, Ames-Douglas, Murphy Playground No. 1; May 1, Blair-Jefferson, Murphy Playground No. 1; May 2, Columbia-Webster, Murphy Playground No. 2.

Group H—May 3, Gentle Ay Boys-Harrison, Fairground No. 5; May 2, Elliot-Irving, Fairground No. 5; May 1, Farragut-Marquette, Fairground No. 3.

Group I—April 30, Arlington-Hempstead, Sherman Park No. 2; May 1, Cupples-Lacede, Sherman Park No. 1; May 2, Benton-Walbridge, Sherman Park No. 1.

Colored Teams.

Group A—May 1, Banneker-Waring, Forest Park No. 5; Douglass-L'Ouverture, Forest Park No. 6.

Group B—May 2, Cottage Av.-Wheatley, Forest Park No. 4; Lincoln-Montgomery, Forest Park No. 5.

LAST WEEK'S RESULTS.

Group D—Fanning 8, Grant 3; Fremont 5, Shepard 10; Monroe 1, Shaw 11.

Group C—Adams 11, Mason 15; Kennard 1, Sigel 20; Oak Hill 12, Madison 5.

Group B—Chouteau 6, Mullanphy 0; Crow 15, Victor St. Boys 7; Rock Spring 5, Sherman 4.

FLAGS IN N. L. PARKS AT HALF MAST BECAUSE OF SENTELLE'S DEATH

By the Associated Press.

NEW YORK, April 28.—Flags in National League baseball parks were halfmasted today for Paul Sentelle, the umpire who died last night in Cincinnati. Games in the league will be halted several minutes Monday while fans pay silent tribute to the popular arbiter.

John G. Heydler, president of the league, said that Sentelle, who came to the National last year from the Texas League, was one of the most capable and best liked umpires in the game.

"He had been a credit to baseball and will be remembered as one of its finest characters," he added.

Robert Emslie, dean of National League umpires, will attend the funeral in New Orleans Monday as Heydler's representative.

27-Year-Old Mat Star Threatening Lewis' Supremacy

John Pesek, Nebraska Pole, Picked to Win Title Before the Year Ends.

KANSAS CITY, Mo., April 28.—The greatest heavyweight wrestler since the days of Frank Gotch. That tribute has been paid to John Pesek, the "Tiger Man" of the head-spinning union, by hundreds of fans who have seen him in action during the 1922-23 season. Pesek has wrestled his way to the second step from the top of the heavyweight ladder, and before the present season passes on into history, Revena, Neb., probably will be the home of the next world's champion. Pesek is matched to meet Lewis May 20 here.

In his match with Stanislaus Zbyszko here, April 12, John Pesek gave as fine an exhibition of wrestling as has been seen here since the days when Frank Gotch made a living dumping foreigners. The Nebraska Pole was on his countryman from the first sound of the gong. The old man, powerful but slow, never was able to trick his opponent into holds. Pesek was too fast for him. Once Zbyszko applied a headlock, but Pesek twisted out, and in doing so wrapped his legs around Zbyszko for a head scissors.

"Strangler" Lewis has his headlock, and that's about all. John Pesek, like Gotch, is the master of all holds, wrist locks, hammer locks toe holds, bar arm and the alligator clutch. He uses them all, and as a rule is just about two holds ahead of his opponent.

Pesek Also a Farmer.

In a Polish settlement at Revena, Neb., Pesek is just plain farmer, but he doesn't spend all his time working the soil. He has a gymnasium on the farm, and seldom a day passes without the young Polish wrestler going through a routine of training. In 1917 Pesek threw his hat into the ring as a professional wrestler. Revena was proud of its entry into the heavyweight ranks, and reports were sent out of Nebraska that Pesek was a world's champion in the making.

Wrestling is the favorite sport in the Pesek family. Pesek's brother, Charley, a 142-pounder, is a good mat man, but lacks the size to make a name for himself. But John uses brother Charley as a training partner. That's one reason why Pesek always is in grand condition. The brothers always are wrestling during the lonesome days in Revena.

John Pesek is only 27 years old, married and the father of a 2½-year-old son. Pesek's wrestling name, the "Tiger Man," was tacked on him in New York. Always aggressive and working in and out of his opponent, Pesek's attack is like that of the jungle beast.

PELTRET TAKES 100 AND 220 AS PRINCIPIA WINS FROM CLEVELAND HIGH

The track team of Principia Academy won its second meet of the season from the Cleveland High team yesterday afternoon at Francis Field. Cleveland obtained an early lead in the point score and held it for the first nine events. Principia then captured all three places in the broad jump bringing the score to a 45 to 45 tie. The final score was: Principia 63½, Cleveland 49½.

Eddie Peltret of the academy was the individual star of the meet. He ran the 100-yard dash in the fast time of 10.1-5s. and the 220-yard dash in 23 3-5s. Niemoeller and Hanvey of the Principia team led in individual points with a total of 11 each. Kerins was third with a total of 8 points for Cleveland by winning the shotput and scoring a second and third in two other events.

440-YARD DASH—England (P) first, Reps (C) second, Harvey (P) third. Time 58s.

220-YARD LOW HURDLES—Hanvey (P) first, Barnard (C) second, Yates (C) third. Time, 27.1-5s.

100-YARD DASH—Peltret (P) first, Muench (C) first, Fruett (C) second, Dow (P) third. Time, 18.1-5s.

220-YARD DASH—Peltret (P) first, Edgington (C) second, Rubin (C), third. Time, 23 3-5s.

ONE MILE RUN—Stammer (C) first, Euler (C) second, Walker (P) third. Time 5m. 6.1-5s.

BROAD JUMP—Hanvey (P) first, Dow (P) second, Niemoeller (P) third. Distance, 18 ft. 6 in.

HIGH JUMP—Muench (C) first, England and Buettner of Principia tied for second place. Distance, 5ft. 6in.

RELAY RACE—Principia (Hagens, Hanvey, England, Peltret) first, Cleveland second. Time, 3m. 37.4-5s.

JAVELIN THROW—Niemoeller (P) first, Marshall (P) second, Eniclim (C) third. Distance, 129 ft. 6 in.

POLE VAULT—Niemoeller (P) first, Kinlin (C) second, De Camp (P) and McCarthy (C) tied for third place. Height 10 ft. 3 in.

Final score—Principia, 63¾; Cleveland, 49¼.

Shreveport Wins Cup.

By the Associated Press.

DALLAS, Tex., April 28.—The loving cup, offered by J. Doak Roberts, president of the Texas League to the team establishing the season's opening day attendance record, has been awarded Shreveport, President Roberts announced here tonight. The Louisiana city reported a total of 766 spectators at its opening day contest.

Western Beats Blackburn.

Western Military Academy defeated Blackburn College at Carlinville, yesterday, 6 to 1. Johnson, the pitching ace of the cadets, allowed the opposing team only three hits, while his teammates pounded Spriggs of Blackburn for 12. Fisher, Western M. A. outfielder, led the team's sluggers with four out of five. Next Saturday, Western Military plays the Concordia Seminary at Alton.

Princeton Wins at Lacrosse.

CAMBRIDGE, Mass., April 28.—Princeton defeated Harvard at lacrosse here otday, 11 goals to 1.

Wills Willing to Box Firpo, Johnson and Willard on Same Day

NEW YORK,

HARRY WILLS, negro heavyweight challenger, who is out in the cold as far as the "white hopes" and Jack Dempsey are concerned, wants to give his services free to the Milk Fund.

"I'll agree to fight Willard, Floyd Johnson, Firpo and Jack McAuliffe II. in the same ring on May 12 at the Yankee Stadium," says Wills, "and I don't ask for a penny. But if I stop all of them I want a match with Dempsey."

Wills' proposition, no doubt, will be ignored, but he may be asked to sign articles to meet Dempsey at the Polo Grounds on Labor Day. In that case Dempsey will have to fight.

PENN STATE SETS NEW RECORD BEATING OXFORD

Continued from Page 18.

the two mile international run yesterday, tried gallantly to make up the ground lost by Moore, but the best he could do was to land second place, outrunning Connolly of Georgetown, who was weakened by his efforts in previous events.

Kirby finished fourth for Cornell, which had won the race the previous year.

Lecony in Form.

A spectacular burst of speed by Alf Lecohy, Lafayette's sprint champion, enabled the Eastonians to capture the half-mile championship while Allen Woodring, Olympic 200 meter champion, stepped a fast quarter mile to clinch the mile title from Syracuse, although the Orange flash, starting with a 25-yard lead, gathered by his teammates, was not extended. He was clocked in 49 3-5.

Hamilton Collegiate Institute of Canada scored an international victory in the two-mile championship for both high and preparatory school runners. Mercerburg, Pennsylvania Academy, carried off the honors in the one mile prep school event, while Lakewood, Ohio high school, decisively vanquished a strong field of rivals in the one-mile high school title race.

Leconey showed his heels to the best college sprinters of the country in the 100-yard dash, breaking the tape in the final heat in 10 seconds after being clocked 9 4-5 seconds for his first heat.

C. Moore of Penn State sprang a surprise by winning the 120-yard hurdles from Brickman, of Chicago, and Treman of Cornell, the indoor international collegiate champion. Havers, of Harvard, outdoor titleholder, failed to qualify for the final.

Weather conditions handicapped Dehart Hubard, Michigan's great negro athlete, who failed in his attempt to break the broad jump mark, but the Westerner easily won first place with a leap of 23 feet 10¾ inches.

Five American college teams lined up with Oxford in the feature event of the afternoon. Georgetown's first two runners, Geegan and Brewster, set a fast pace for the first mile, closely pressed by Stevenson, the American member of the Oxford team and his teammate, Hewetson with Pennsylvania State in third place.

At this point Enck of State shot out into the lead and opened up a gap of about 20 yards over Miller the third Oxonian, when he turned over the baton to Hellfrich. Milligan running anchor for Oxford started out in pursuit, but Hellfrich had something in reserve to answer the challenge.

Milligan's final bid in the last quarter was not good enough and the Penn State flier added 10 yards to his lead as he raced down the stretch. Connolly exhausted by the swift pace, fell yards back of the Oxford Captain.

The Summaries.

TWO MILE COLLEGE RELAY CHAMPIONSHIP—Won by Pennsylvania State College (Carter, Edgerton, Enck and Helfrich); second, Oxford University (Stevenson, Hewetson, Miller and Milligan); third, Georgetown University; fourth Boston College. Time 7:48 4-5, a new world's record.

THROWING JAVELIN—Won by Sterns, Yale, 179 feet 4¼ inches; second Crewes Princeton, 169 feet 10 inches; third, Hamer, Pennsylvania, 169 feet 4 inches; fourth, Greenlige, Harvard, 166 feet 10 inches; fifth, Edgar Allan Poe, 121 (R. McAiney). $3, third. Time—1:10 4-5. High Cost and Blarney Stone also ran. Scratched—Malinee and Jakie Bird. Little Jodo.

SEVENTH RACE, claiming, purse $500, for 3-year-olds and upward, one mile and 70 yards. Rapid Stride, 110 (Lazier), $5.40, $2.60, $2.20, first. Last Brush, 110 (E. Martin), $2.20, $2.20, second. Jordan, 104 (W. Frank), $2.20, third. Time—1:45 4-5. Doris and Old Blue also ran. John Roche, Herron and Exhorter scratched.

Havre de Grace Results.

FIRST RACE, the Pathfinder purse, 2-year-olds, purse $1200, four and a half furlongs—Sunayr, 112 (Johnson), $4.40, $2.20, $2.20, first. Flying Fur, 109 (Marinelli), $2.20, $2.20, second. Broomfield, 112 (Bell), $2.20, third. Time—1:04 2-5. Sarlo, Frankman, Fantasia also ran. Salmon and R. T. Wilson entry.

SECOND RACE, The Liverpool Steeplechase, handicap, 3-year-olds and up, purse $1500 (short course), about two miles—Mobiom 139 (Dimond), $19.70, $7.60, $3.60, first. Bluff, 127 (Kleiger), $8.80, $6.60, second. Transero 140 (Stewart), $5.40, third. Time, 4:00 1-5. Eudore II, Gold Foyle, Mt. Anne Excellence, Tell Me also ran.

THIRD RACE, The Greenwich Handicap, 3-year-olds and up, selling, purse $1500, one mile and 70 yards. Tom Bell, $4.40, $2.50, $2.10, won. Fair Phantom 114 (Scobie), $2.80, $2.10, second. Broomstee 115 (McAtee), $2.50, third. Time—1:12 3-5. Sailink R. Tippity Witchet also ran.

FOURTH RACE, The Chesapeake Stakes, $5000 added, 3-year-olds and fillies, one mile and a sixteenth—Wilderness, 118 (Butwell), $3.10, $2.70, $2.50, first. Clifford, 118 (Colliett), $5.60 and $3.50, second. The Clown, 114 (Lunsford), $3.20, third. Time, 1:47 1-5. Dunlin, Daniel and St. Valentine also ran.

FIFTH RACE, Old Dominion Handicap, 3-year-olds and up, purse $2500, one mile and 70 yards—Chickvale, 100 (McAtee), $10.30, $4.40, $2.60, first. Exterminator, 122 (Johnson), $2.80, $2.10, second; Paul Jones, 108 (Lang), $3.20, $2.10, second; Paul Jones, 108 (Lang), $3.20, $2.10, second; Paul Jones, 108 (Lang), $3.20

Jess Willard May Be but a Shell of His Former Self, but He Is a Pretty Good Egg at That

U. S. Golfers Divide Honors With Britons

Win Only Two of Four-Ball Matches, but Capture Four of the Six Two-Ball Contests From Rivals.

SWEETSER AND OUIMET ARE AMERICAN STARS

Amateur Champion Has a Par 71, While Boston Player Amazes English Followers With His Deadly Putting.

By Patterson McNutt.

(Copyright, 1923.)

RYE, England, April 28. — The American golf team split even here today in playing their first official matches.

Playing team matches against the Oxford and Cambridge Golfing Society, the Yankees won only two of the six four-ball matches in the morning, but in the afternoon they came back and won four out of six of the two-ball matches.

Considering that the best English players are represented and it is the second day on the course for the Americans the results are satisfying to the Yankee rooters.

Jess Sweetser and Francis Ouimet were the stars of both morning and afternoon matches. Sweetser played the first nine holes of the morning round in 35, one under par and had par of 71 when the match ended at the fifteenth hole. The American champion was hitting tee shots powerful enough to bore through the heavy wind and at the same time pitching toward the pin with deadly accuracy. His putting was confident and his play impressed the British observers greatly, and they confess frankly that they fear he has the stuff to win the English title.

Ouimet Dazzles Gallery.

Ouimet dazzled the big gallery which followed the players with his brilliant putting. He also is beginning to place tee shots, but his approaches still are a bit ragged. He is improving every day and his opponents are sure he is a dangerous competitor with which to deal. In holing out, he dropped them in today from all parts of the greens.

Sweetser, Ouimet, George V. Rotan and Jack Neville were the only Americans to win this morning, but the United States players began to get red behind the ears during luncheon and were determined to "go get 'em" in the two ball matches. They gathered in the locker room before starting and adopted the slogan, "Let's go, gang, and give them the old championship stuff."

In the afternoon, Sweetser and Ouimet beat Cyril Tolley and R. H. DeMontmorency, two and one. Robert A. Gardner and Max Marston took Roger Wethered and Bernard Darwin, two up. S. Davison Herron and Harrison R. Johnston defeated E. W. E. Holderness and A. J. Evans, one up. Dr. O. F. Willing and Fred Wright Jr. beat D. E. Landale and J. F. Storey, seven and five.

Putting Amazes English.

The English are all amazed at the skill of the American putting and the ability of the Yankees to drive through the wind. The boys also are learning how to handle the tricky greens on approaches and it seems they have better than an even chance to win the English title.

I should say that Sweetser, Gardner or Ouimet have the best chance to collect. Gardner is coming along fast and should be in top form when the championship begins.

DEEN GETS 758 TOTAL IN BOWLING TOURNEY; WHITEHEAD STILL HIGH

Harry Deen rolled the best score of last night's bowlers in the annual bowling classic at the Washington Alleys. Deen totaled 758 for his four games with scores of 163, 178, 192 and 225.

Last night's scores:

H. Deen	163	178	192	225	758
J. Jay	183	154	178	237	756
E. McEldowney	167	213	188	173	741
O. Friend	165	213	156	170	704
E. Schaefer	173	171	167	173	678
F. Hurt	128	156	146	175	605
F. Weis	144	174	173	167	658

THE LEADERS.

O. Whitehead, 875; W. Mayo, 847; J. C. Amelung, 839; R. O. Harrison, 812; C. L. Hess, 807; M. C. Deligner, 795; Ben Cohen, 791; F. Kaley, 785; Harry Rose, 785; Ray Voelsche, 783; Harry Deen, 758; J. Jay, 756.

TONIGHT'S SCHEDULE

First Squad—7:30 P. M.: Walter Kleinert, Walter Schmitz, E. Kramer, E. Gerdon, Walter Kniesiek, J. W. Tavernier, Chestrup, H. Klare, Al Wiethop, G. Fredericks.

The second round of the tourney will start immediately after bowlers on the first squad complete their four games and Howard Smith, Oscar Whitehead, C. F. Kaley, Harry Deen and Ed Schaefer will roll.

COLLEGE BASEBALL.

Army 4, Swarthmore 3.
Texas A. and M. 6, Southern Methodists 6.
Cornell 2, Princeton 6.
Harvard 15, Mass. Aggies 7.
U. of Texas 16, Texas Christian University 6.
Nebraska 4, Oklahoma 3.
Notre Dame 7, Indiana 3.
Michigan 11, Wisconsin 3.
Minnesota 10, Northwestern 9.
Concordia Seminary 5, Mexico M. A. 0.
West Virginia 6, Maryland 3.

Beat Britons Twice, Yesterday



U. S. CHAMPION JESS SWEETSER.

Paired with Francis Ouimet in two matches at Rye, England. Sweetser defeated Cyril Tolley (former British champion) and R. H. Montmorency, 2 up and 1 in the morning, and beat E. M. Holderness (present British champion) and E. H. Gillis in the afternoon, 4 up and 3.

Champion Gene Sarazen Advises Careful Selection of Sticks

Beginner Should Use a Driver With Face Laid Back — When in Doubt Always Play the "Longer" Club.

By Gene Sarazen.
World's Champion Golfer.

SELECTING a set of clubs should be done with great care by any person who intends to play golf well. But the great majority of players are indifferent about this matter, and are content to take the advice of some friend. No man can play good golf who hasn't a good set of clubs; an army must be properly equipped to fight a successful battle and a golfer must have the right kind of clubs to make the shots properly.

If you are just beginning the game and do not know the kind of clubs you can use best select only a few—say five at the start. After you have played a while you will be better able to judge the worth of a club and to select the kind that is fitted for your swing.

I advise most beginners to start playing with a driver, having a brass plate, and with the face laid back quite a bit, which he can use for a brassie, a midiron, a mashie, a niblick or a deep-faced mashie-niblick, and a putter, preferably a steel putter.

Do not concern yourself with any ribbed clubs or with any fancy grips. The thinner the grip the better for a beginner because such a player ought to get into the habit of gripping the clubs with the fingers and not the palm of the hand.

I advise a driver with a slanting face because it is easier to control the ball with that kind of club. You will probably have a tendency to hit the ball high with such a club, but do not trouble yourself about that if you are hitting the ball straight. After you have developed accuracy and direction you can proceed with the task of getting a low trajectory on your drives.

Suggestions as to Clubs.

A driver of about 42 inches long and weighing about 14 ounces is suitable for the average beginner. You don't want a club that is too light for then you will have a tendency to hurry your backswing.

Neither do you want a club that is too heavy because you don't want to have to labor in swinging the blooson. A good hickory shaft with a fairly large head makes the best kind of wooden club I think. The shaft shouldn't be too stiff, but should have just enough whip in it to give it flexibility. You want to be able to feel the shot, as we say.

Your midiron should be about 38 inches long and fairly heavy; a No. 2 iron is best for a beginner. The shafts of all iron clubs should be very stiff—no whip whatever, because all good iron shots are played firmly and with the arms held rigidly. The reason I advocate a No. 2 iron is that this kind of club has more loft in the face than a No. 1 or No. 2 iron and you will be better able to get the ball up.

A mashie with a fairly deep face is the right kind to use if you are just starting. The length of a mashie should be about 37 inches. A broad-faced niblick or a wide mashie-niblick will do for recovering from grass deep rough and for high pitch shots. About 36 inches is good enough for this kind of a club.

A Steel Blade Putter.

Until you have developed a good putting touch I would suggest the steel blade putter. It is easier to handle and can be used more around the greens than the aluminum putter or any other kind. In fact it would be practically impossible to use an aluminum putter on a shot from off the green successfully.

I carry both. When the greens are heavy or if they are true I use my aluminum club. I like rather to drive my putts. Hutchison likes to dribble his putts into the cup. If the greens are rough I use my steel putter.

As your game develops you will probably want to change your clubs. You will then want a driver that has very little loft in the face. I wouldn't advise a perfectly straight-faced club for it is very difficult to control the ball with that kind.

"Use the Longer Club."

As you progress you will want also a spoon. This is one of the most useful clubs a player can have. If the lie is none too good you can use it in place of the brassie. Often you can use it playing out of rough or even out of traps—although my advice when trapped is—"make sure to get out and forget about distance."

You can use a spoon in place of a full midiron too if that kind of shot looks a little too long. Harry Vardons advice in this respect is worth remembering: "When in doubt always use the longer club."

Having become proficient—if you have—you will have a No. 1 iron for shots into the wind, for distances ranging from 160 to 190 yards. A mashie-iron is also a useful club for playing into the wind and for pitch shots to short holes averaging about 150 yards.

Don't overload at the start with too many clubs. Get acquainted with a few and add to your equipment as you progress.

Sarazen-Hagen Are Beaten in Special Match

Hutchison and Barnes Win From Rivals by 6 Up and 5 to Play Score.

By Leased Wire From New York Bureau of Post-Dispatch.

NEW YORK, April 28.—The foreign-born professionals, Jim Barnes and Jock Hutchison, proved too much for Walter Hagen and Gene Sarazen in their 36-hole "international" match at the Westchester-Biltmore Country Club today, the first named pair finishing 6 up and 5 to play.

As a result, Barnes and Hutchison are three points to the good for the purse put up by Sir Stanley Cochrane, the Irish sportsman. There are seven points in all to be won, the other four to be divided tomorrow when conditions call for 36 holes of medal play, two points being awarded for the best individual total, one point for the second best, and one for the best 36-hole aggregate total. For the match play $2000 was put up; for medal, $1000.

To revert to the match yesterday, Gene and Walter, after losing the lead early in the morning round, never regained it, they stood 2 down, retiring for luncheon, and after Barnes won the first two holes in the afternoon it was all over so far as Walter and Gene were concerned.

Barnes had not been playing in anything like his regular form early in the day, but he shone like a bright light in the second round. He won the first hole in 3, and supplemented that by running down a 15-foot putt for a 2 at the second. The others had a stroke more at that hole.

Barnes Sinks Long Putt.

Both Sarazen and Barnes drove into the brook at the third hole, but even so it was a halved affair when Barnes got a 4, the same as Hagen. At the next, Hutchison had his brilliant moment when he sank a putt of 20 feet. Barnes came right back by running down the longest putt of the match, a 45-foot affair, for a 2, at the fifth. That gave Jock and Jim commanding lead of 6 up. All had 48 at the sixth.

The seventh is a short hole and all of the players got home from the tee. Barnes was short on his try for a 2, and Hagen, after overrunning his approach putt, tried again, the ball practically rolling into the cup and out again. Hutchison was short in his approach, but showed himself equal to the occasion after Sarazen ran down his for a 3. Jock saved a half for his side there.

All had 48 at the eighth, so that is at the ninth left the foreign-born professionals 6 up running for home. Both Hagen and Sarazen got 48 at the twelfth hole, but a winning streak on the part of the leading combination gave them the thirteenth and fourteenth and Jock settled matters with a 2 at the fifteenth.

Hutchison Gets a 73.

The golf in the morning round was nothing but championship caliber. Hutchison's 73 was only two strokes more than the best ball for his side. There were just a few instances where one or the other player stood out, one in point being at the third hole. There Sarazen after a bad shot run down a long putt for a 4 to win the hole and become an up. There Hutchison got into trouble and picked up. It was Hagen's turn to pick up at the next, while Hutchison got four, a stroke better than Sarazen and Barnes. Both Hagen and Gene scored for their sides at the next, and after that it was a case of first one side and then the other taking the lead. All had 38 at the ninth, so that the players turned for home even.

Practically the only hole where one put was needed was at the tenth, where Barnes, after having his ball stopped by a spectator, the rubber core rolling to the sandpit guarding the green, ran down his putt for a 3, whereupon, "Hutch" not to be outdone got his 3 there. Sarazen and Hagen both had 48.

Gene ran down a long putt to win the fourteenth. At that time the opposing side stood 2 up. Hutchison and Barnes regained that lead at the fifteenth where both the pros got threes. Hagen scored his side at the seventeenth after being short on his second shot so that the champions were only 1 down going to the home hole. There Jock's second shot overran the green, but he laid his approach putt to within a few feet of the hole and won in 4 when the others needed 5.

Eden Defeats McKendree.

Eden Seminary baseball nine won from McKendree College at Lebanon, Ill., yesterday, 12 to 0. The score: McKendree, 0-5-3; Eden, 12-10-1. Batteries: Isom, Sarre and Sarre, Utter; Garnand, Kissell, Kruger and Kindt.

Columbia Varsity Oarsmen Capture Childs Cup Race

Rice's Crew Takes Lead at Start and Is Able to Ward Off Penn for Entire Route.

Special to the Post-Dispatch.

PHILADELPHIA, Pa., April 28.—Columbia University scored a double victory today when her varsity crew won the seventeenth annual race for the Childs cup over the American Henley course, defeating Penn and Princeton, and her junior eight went over the Schuylkill ahead of the junior crews of the same two universities.

In the varsity race Columbia won by two lengths, with Penn second, Princeton third. In the junior race the finish positions were the same, Columbia's time was 7m. 44s.; Penn, 7m. 56s.; Princeton, 8m. 8s.

Columbia took the lead at the end of the first 15 strokes and was never headed. At the Trolley Bridge Penn tried in vain to overtake Coach Rice's crew, but failed in the effort. Princeton was hopelessly outclassed from the start.

At the three-quarter-mile post Penn spurted and almost caught the winners, but the Columbia oarsmen raised their stroke slightly and by the time they reached Peters Island they were one and a half lengths ahead, and had two full lengths of open water at the finish.

Columbia Jumps Into Lead.

From the start to the end of the first mile it was a hard race, but at that point Columbia, without much effort, jumped into the lead. They rowed a 31 stroke and Penn rowed 33 over most of the course. When the varsity race started the ranks of the spectators were swelled to around the 10,000 mark and the drive literally packed with automobiles.

The weather conditions were very unfavorable, due to a strong head wind and a light shower which preceded the first race, but which gave way to the sun just before the varsity event was held.

Columbia junior varsity crew crossed the line first in the second event of the day after a gruelling race in which Penn held the lead for three-quarters of a mile.

Penn shot out in the lead at the start with Columbia second and Princeton bringing up the rear. At the Trolley Bridge, Penn had a half length lead and the crew was rowing a 36 stroke, Columbia 37 and Princeton 36.

Penn Crew Loses Lead.

At the half mile post Columbia challenged Penn, but the Red and Blue oarsmen were equal to the occasion and held their lead for a time, but at the three-quarter point they momentarily lost their form and Coach Rice's proteges took advantage of this. The Blue and White crew took the lead. The result was never in doubt from the point near Peters Island. Columbia finished one and a half lengths ahead of Penn in 8 m. 1s. Penn's time was 8m. 26s. and Princeton's was 8m. 39s.

The Penn freshmen second eight scored a close victory in the preliminary scholastic race. The "B" crew edged ahead of the Penn freshmen "A" crew after a spurt down the home stretch. The margin of difference between the two Red and Blue shells at the judges' stand was six feet. Episcopal, the third entry, placed a poor third. The winners time for the mile was 6m. 14s. and the time of the second boat was 6m. 21s.

Leaders Unchanged in Tenpin Event

Alhambra Grotto Five With 2777 Total Rolls Best Score in Handicap Tourney.

Teams bowling in the city handicap bowling tournament on the Stein Jr. alleys last night failed to displace any of the first five quintets. The Alhambra Grotto No. 2 team, aided by a handicap of 171 pins had the best count, with 2777. Hetzler was the individual star with a total of 627.

Then other scores were as follows: Realtors 2776, Delivery 2765, St. Peters Evangelical 2761, Medarts, 2727, Office 2703, Alhambra Grotto No. 1 2675, Zelgenheins 2664, Laclede Pops 2646, Clothing 2634, American Zinc 2624, Williams 2574, DeSmet 2561, St. Louis Frog and Switch 2483, Palace Seniors 2475.

The standings:

FIVE MAN.

Peoples Stationery	1,802
Palace Alleys No. 1	1,764
Stein Juniors	1,758
Rams	1,702
Palace Alleys No. 2	1,744

DOUBLES.

Wittmeyer and Klein	1,134
Donahan and Fitzsimmons	1,115
Hillyard and Hufmeister	1,085
Schilling and Wyse	1,083
Woodward and Woodward	1,063

SINGLES.

E. Woodward	678
W. Fitzsimmons	671
C. Bentley	660
H. Terhaagen	647
W. Imbusch	677

ORIENTAL DANCING
All This Week at the Gayety Theater
THE GIRL IN BLUE
vs.
THE GIRL IN RED
Extra added feature with "Knick-Knacks," world's "Funniest" Burlesque show! This Week.
Two Shows Daily—2:15-8:15.
Seats now on sale for all the 14 shows this week. You can get great seats if you order them in advance. Phone

GOLF INNOCENTS ABROAD

Close-ups of Personality and Game of American Invaders

By PATTERSON McNUTT

No. 4—Dave Herron.

S. Davidson Herron of Pittsburg completes the list of national champions accompanying the U. S. G. A. expeditionary force sent in quest of the Walker Cup and the British amateur championship. Herron was a power on the links in 1920, when he climaxed a great year of golf by winning the national amateur title after a stubborn battle with Bobby Jones.

Bobby was not the spectacular golfer then that he is today, but even so, the golfing man who beat the Southern star could legitimately take a lot of emotion to his soul if he cared for that commodity.

After winning the national title, Herron apparently decided that he had done well by himself and that he was entitled to a rest. Since that time he has stayed home from the wars, but toward the latter part of the 1922 season he became restive again and served notice that he might once more do his championship stuff.

Herron is a powerful hitter through the fairway and fairly steady on his short game. His temperament is ideally suited to match play, and he is a handy man to have around the place when the boys get mad and the hostile niblicks start swinging through the air.

WOMEN'S DISTRICT GOLF EVENT AT BELLERIVE

Three Women's District Golf Association will hold a nine-hole blind bogey tournament, its first affair of the season, at Belleevill Country Club, Tuesday morning. Special prizes will be awarded for thee fewest putts on the 18-hole round and for the 18-hole low gross score. The last nin holes of each match will count in the ebogy event.

Mrs. C. C. Pangman of Belleeville is president of thee Association this resar. Mrs. J. A. Corbett, Glen Echo, is honorary vio president. Mrs. Louis P. Aloe, Westwood, is corresbonding secertary; Mrs. Louis Burlingham, Country Club, recording secretary; Mrs. Stratford L. Morton, Algonquin, treasurer, and Mrs. Gorge E. Mix, Glen Echo, chairman of the Sports Committee.

Osner to Battle Sparks Wednesday

Double Windup to Feature Boxing Show at First Regiment Armory.

Frankie Osner, who won from "Peewee" Kaiser on the occasion of his latest appearance in a local ring, will oppose Kid Sparks of Terre Haute, Ind., in one half of a double windup which will feature the Business Men's Athletic Association's show at the First Regiment Armory Wednesday evening.

A toss of a coin will decide whether the Osner-Sparks bout or the Johnny McCoy-Frankie Conway bout will serve as the main event of the evening.

McCoy has been in St. Louis for several days, working out at the Business Men's gymnasium. Sparks and Conway are due to arrive today.

All the principals of the main events are bantams.

The eight round semi-windup will furnish more real action than either of the finals. Buddy McHale and Ora Dean, are the opponents in this event.

A preliminary bout brings together Morris King and "Young" Dundee, 126-pounders. The main events will go 10 rounds; the semi-windup 8 rounds and the preliminary 4 rounds.

VALUE

More White Owls were smoked in 1922 than any other one brand. Enormous production and lower profits per cigar make White Owl value possible.

General Cigar Co.



2 for 15¢

Wherever you go have a White Owl

ST. LOUIS POST-DISPATCH

EDITORIAL SECTION

SPECIAL CONTRIBUTIONS

PART THREE. ST. LOUIS, SUNDAY MORNING, APRIL 29, 1923. PAGES 1—14B

The Chester Concession in Turkey

Just What and Where It Is and What It Signifies

PROGRESSIVE AMERICAN ENGINEERS TO DIG MOSLEM PEOPLE OUT OF THE DUST OF ANTIQUITY

How an Admiral of the U. S. Fleet Won the Sublime Porte's Regard on a Secret Diplomatic Mission During Roosevelt's Administration to Such a Degree He Was Urged to Come to Turkey to Command and Build Up the Fleet, an Honor That Also Was Offered Later to His Son, Likewise an American Naval Officer — Now as a Sequel to This High Regard Comes the Exclusive Privilege to Exploit a Vast Region With Mineral Wealth Estimated at Over $4,000,000,000 While English and French Capitalists Vainly Rave.

By CHARLES G. ROSS,
Chief Washington Correspondent of the Post-Dispatch.

WASHINGTON, April 28.

IN the beginning, the story of the vast Chester concession which the Turkish Government has granted American interests for the economic development of Turkey is the story of a Connecticut Yankee at the Sultan's court.

Later chapters ramify into world politics. Oil, newest and most virulent of international trouble-makers, becomes the theme. Roosevelt and Root are characters; European diplomatists, keen on the scent of oil, stalk across the pages; in the background are unidentified American financiers and the American State Department.

The leading character throughout is the adventurous American naval officer from whom the concession takes its name. He is the Connecticut Yankee of the story. At the age of 79, he is watching, with jealous interest, a train of events that he set in motion 23 years ago.

Colby M. Chester, now a Rear Admiral of the United States Navy, on the retired list, went to Turkey in 1900 in command of the U. S. S. Kentucky. His mission was to help collect an American claim for indemnity growing out of the destruction of missionaries' property in 1896, not a mission, it would seem, calculated to win him the favor of the Turks. He got the indemnity and so tactfully and skillfully did he conduct his negotiations he made a warm friend of the Sultan, Abdul Hamid.

Had "Time of His Life"

He has since remarked that during the 10 days he spent in Constantinople as the guest of the Sultan he had the "time of his life." Then and later he was showered with honors by the Turkish Government. On one occasion he was offered the command of the Turkish Navy and, when he declined, the Sultan told him that the Government would get an order from Roosevelt compelling him to accept. The name of Roosevelt, the Admiral says, was a name to conjure with in Turkey in those days. As a result of the friendly feeling for America engendered by the negotiations of 1900, the Sultan made a contract for the building of a Turkish cruiser at Philadelphia and gave encouragement to Robert College. The fair policy of the United States, explains Admiral Chester, was an eye-opener to the Sultan, who, during the whole 23 years of his reign up to 1900, had been the constant victim of European intrigues. He let the Admiral know that he would welcome a closer relationship with America and a large increase of the trade between the two countries.

In 1906, after he had filled a number of important posts in the navy, Admiral Chester, being then 62 years old, was retired. The Government, however, recognizing his flair for diplomacy, did not let him go into seclusion, and in 1908 he was sent abroad to represent the United States at an international congress of geographers at Geneva, an aeronautic congress at London and a convention of navigation experts at St. Petersburg. More important than any of these assignments, which furnished the ostensible reason for his tour, was a commission that he carried from the New York Chamber of Commerce and the Board of Trade and Transportation of New York to go to Turkey and see what could be done to foster trade relations with the Near East.

Roosevelt and Root Supported Move

President Roosevelt and Secretary of State Root were in full sympathy with this effort of American capital to break into the rich Near Eastern field. Admiral Chester was to find the door through which it might enter. The success which had attended his first visit to Turkey made him the right man for the job.

Going to Constantinople, Admiral Chester received a warm greeting from his old friend, the Sultan, and began forthwith the negotiations which have just culminated, 15 years later, in the ratification of the Chester concession by the Turkish National Parliament at Angora.

The Admiral's task was smoothed by the esteem in which the Turks held him. First, the Sultan wanted to decorate him, but the Admiral, being an American naval officer, refused. He did decorate a son of the Admiral with one of the highest Ottoman orders.

Coming down to the business in which the Admiral was interested, the Sultan suggested that he undertake the direction of all the public works of which Turkey stood in need. Abdul Hamid, the Admiral says, actually proposed that he assume full responsibility for the letting of all contracts for railroad, docks, oil and other developmental works, with the sole restriction that all the contracts should go to Americans.

Young Turks Overthrew Sultan

The negotiations were in a fair way to come to a happy ending when Abdul Hamid was overthrown by the Young Turks and locked up in the Bosporus Palace. Finally, however, in 1909, the Admiral got assent to a concession based on the scheme of railroad and port construction and mineral development which he had laid down. As its chief feature, the concession carries the right to construct 1200 miles of railway and develop a strip of territory 20 kilometers wide on each side of the right of way. An incident of the plan is the proposed continuation of the Bagdad Railway eastward to the Persian border, where it is contemplated that Persia, aided by British capital, will continue the construction through that country and thus bring to realization the long-cherished dream of a Constantinople-to-Bagdad road.

This, in brief outline, is the concession which has just been ratified. There is no doubt, according to Admiral Chester, that it would have received parliamentary sanction long ago if a succession of wars had not prevented. When the negotiations were completed in 1909 Turkey was in a turmoil after the revolution. The war between Turkey and Italy, the two Balkan wars and the World War followed. During all this period it was manifestly impossible for the American promoters of the scheme to operate. Their claim, however, the Admiral insists, validly runs back to the grant of 1909, because the contract, as signed by the Turkish Minister of Public Works, expressly stipulated that operations might be suspended in the event of war, without loss of any of the concessionaires' rights.

Turks Dated Back Concessions

The Admiral points out, moreover, that the Turkish Parliament, in its recent act of ratification, which passed with only 12 dissenting votes in a total of about 350, safeguarded the American's claims by dating the concession back to 1909.

The companies which have been organized to exploit the concessions are the Ottoman-American Development Co. and the Ottoman-American Petroleum Co. The nature of the financial backing has not been disclosed.

Standard Oil, it is known, is not only not associated with the project, but is antagonistic. At the head of the Ottoman-American Industrial Co., which proposes to build the railroads provided for by the concession, is Major-General George W. Goethals of Panama Canal fame. Kermit Roosevelt, son of the late President, has also been mentioned as one of Admiral Chester's associates. An active assistant in the enterprise is one of the Admiral's sons, Commander Arthur T. Chester, U. S. N., retired, who, after seeing the concession through the Turkish Parliament, is now on his way home with the contracts to arrange financial details prior to the beginning of surveys. An interesting sidelight on the good will of the Turks for the Chesters is the fact that Arthur, like his father before him, was offered the command of the Turkish Navy.

In all his dealings with the Turks, the Admiral has seen the return of the bread that he cast upon the waters. For instance, he persuaded President Roosevelt to send the American fleet to Constantinople during its world tour.

The Turkish Government, naturally, was pleased. Going further, Admiral Chester arranged for 12 young Turkish naval officers to return with the fleet and receive instructions at Annapolis.

One of these officers, Rouf Bey, was present when the Turkish Parliament ratified the Chester concession, with only 12 dissenting votes. He happens to be now the Grand Vizier of Turkey.

Not long ago, a representative of the Standard Oil Co. called on the Grand Vizier and said:

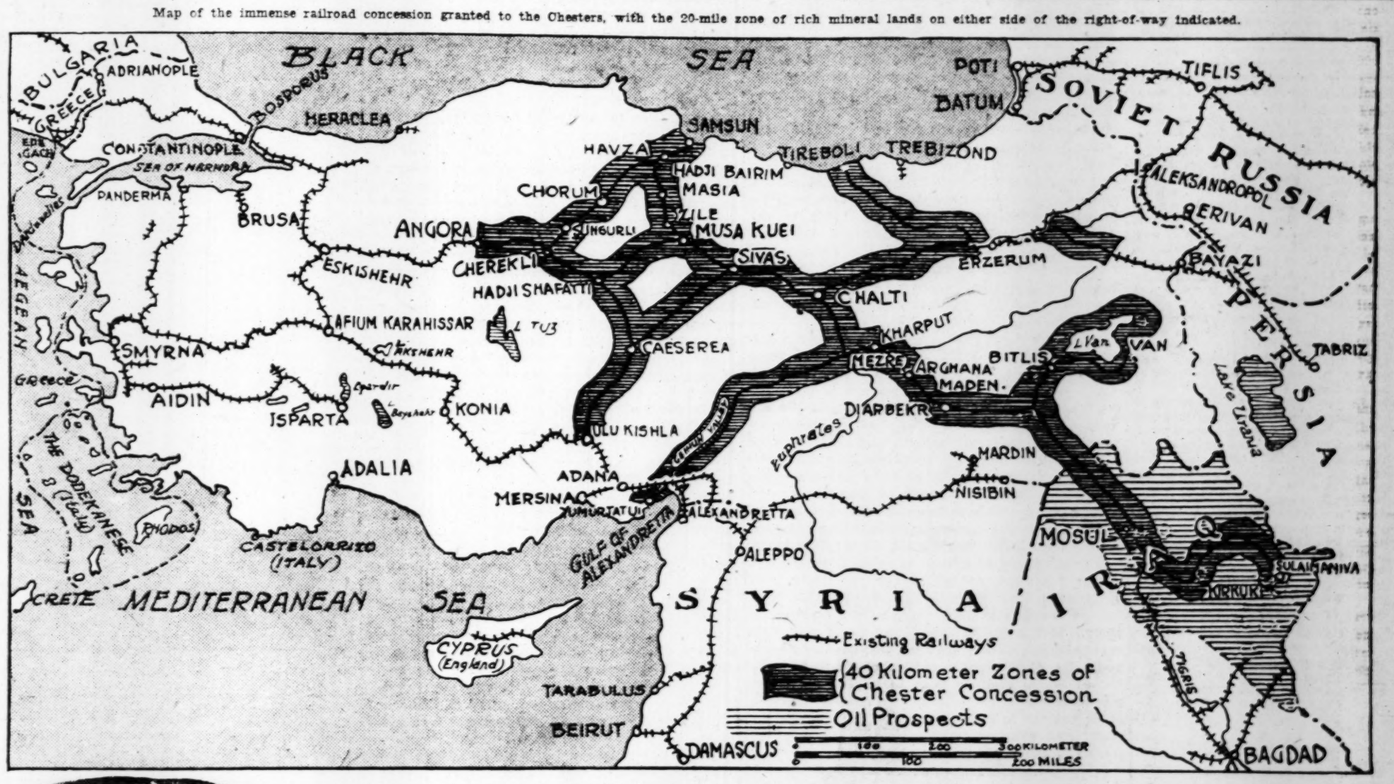
"I presume you understand that the Standard Oil Co. is not back of this concession!"

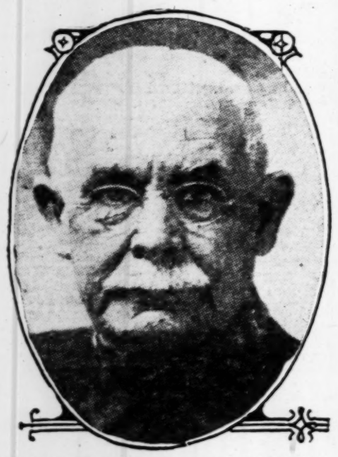
"I presume you understand," returned the Grand Vizier, "that the Turkish Government is back of it."

If the story of the Chester concession ended here, it would need only an epilogue telling that American capitalists are getting ready to reap the fruit of Chester's long labors, but oil enters

Continued on Page 3B.

Map of the immense railroad concession granted to the Chesters, with the 20-mile zone of rich mineral lands on either side of the right-of-way indicated.





ADMIRAL CHESTER, U. S. N. (Retired)
—International Photograph.



COMMANDER CHESTER, U. S. N.
He is a son of the Admiral.

Conditions of Chester Grant Which French Banker "Calls Most Amazing Bargain World Has Ever Known"

Special Cable to the Post-Dispatch.

(Copyright, 1923.)

PARIS, April 28.

Reveal Remarkable Confidence in the Ability of Admiral Chester to Finance and Carry Out Tremendous Enterprise.

"THE most amazing bargain sale the world has ever known," is the way a prominent French banker today characterized the Turkish Government's concessions to Rear Admiral Colby M. Chester, U. S. N., which the Angora Government for some reason is anxious not to have broadcast.

They reveal, however, a remarkable confidence in Admiral Chester, as controlling finances necessary to carry out the task of constructing railways and ports, exploiting hundreds of mines and building schoolhouses which would require almost unprecedented influence in all branches of human effort.

This correspondent has obtained one of the few copies of the concessions terms secretly brought here from Constantinople, not even the French Foreign Office being yet provided with complete texts of the three accords.

They show that the Turkish Government in what seems a dream of making Turkey the economic master of both Europe and Asia, has virtually placed itself for 99 years in the hands of the Chester group or any one to whom Admiral Chester might sell out the operating rights in the multitudinous grants and all for the lump sum of 70,000 pounds, Turkish. (The pre-war value of a Turkish pound was $4.375.) Today this is worth less than $40,000 in American money.

What French Concessions Were

The concessions which the French claim were accorded them in 1914 in return for the loan promised of 1,900,000,000 francs and only a small part of what is granted to the Chester Syndicate, although the French, having already lent half a billion before hostilities broke out, would have paid another 800,000,000 francs.

A secret report by Feyzi Bey, Minister of Public Works to the Angora Government early in February, also shows that an American, Dr. Glasgow, representing the C. J. Whyte Construction Co. of New York as early as 1909, also was after the 3000 kilometer railway and mineral grant on a basis of paying 20,000 pounds Turkish but was outbid by Admiral Chester, who a year later obtained the Grand Vizier's consent to commence operations, but the deal was not ratified by the Chamber "For political reasons."

Feyzi Bey's report, a copy of which the correspondent possesses, continues:

"Recently A. Kennedy and Clarence Chester, son of Admiral Chester, acting as the Ottoman Development Co., by virtue of a procuration signed on the 8th of May, 1923, came to Angora to ask that their project be resumed. My department was instructed to study the question. I received a letter dated Nov. 4, 1922, from Banca Commerciale D'Italia, announcing a deposit of 50,000 pounds Turkish as a guarantee. Likewise this bank wrote that the petitioners had the means to execute the work in question. The Guaranty Trust Co. had written a letter to the same effect in August, 1922.

"Official private information gathered by my department confirmed these declarations the work represented in round figures an expenditure of at least 400,000,000 pounds Turkish and it is impossible to envisage a method of construction which will be more advantageous for our railway system. It is certain today, because of the lack of companies, we could not get more than five per cent of the revenues of the mines already in exploitation: For example, the copper mines of Arghana, which are among the richest in the world, cannot provide even a living for the population of the region, which is now the poorest in the world."

Playing for U. S. Sympathy in War

One of the most startling paragraphs in Feyzi Bey's report, however, shows he was not only thinking of economic superiority but for exploiting American assistance in future wars.

"In the event of the construction of these lines, which have received the approval of the General Staff—thus becoming an essential part of Turkey's future strategic system—our country will increase in riches and will be in position to oppose no matter what aggression from the exterior."

Herewith is the principal condition between Gant and Oads (Grand Assembly of National Turkey and the Ottoman American Development Society), covering the main railway lines, mineral rights and water exploitation grants.

Under Article 1, Gant accords Oads, which accepts, a concession to construct and exploit on conditions herein announced the foreign railways, to be approved by the Commissioner of Public Works, and to be a width of 1.43 meters:

A—A line leaving Sivas, pass Karpout, Arghana, Diarbekir and Bitlis and terminating at Van.

B—A line from the vicinity of Karpout to Youmourtalik, via the Valley of Djelhoun.

C—A line from a point on line A passing by Mosul and Korkut, terminating at Suleymanie.

Facts on Financial Terms

Article II.—Stipulates that the duration of the concession shall be 99 years from date of ratification of the concession.

Article III.—Stipulates that Oads, within 30 days of acceptance of concession, must deposit as guaranty of execution with the Banca Commerciale D'Italia, 70,000 pounds Turkish, this sum to be refunded after construction and acceptance of the first 200 kilometers of railway. The company may deposit the guaranty with any other bank except the Ottoman Bank, but in the event it is a foreign bank the company must obtain of the Ambassador of that country a letter declaring that, if conflicts arise, the deposit must be transmitted to tribunals appertaining to the Turkish Government. In the event the sum does not total 70,000 pounds Turkish within the specified grace of one month, the initial deposit of 50,000 pounds becomes the property of Gant. Likewise, in the event Oads is not constituted under the commissioners specified in this concession as a Turkish company, the whole guaranty of 70,000 pounds Turkish becomes the property of the Government.

ARTICLE IV.—Pledges Oads to become constituted within six months following ratification as a Turkish corporation, to be submissive in the present and future to Turkish laws, the constitution to be approved by Gant. Oads promises to put at the disposal of Turkey, during a period of 80 days, one-half the shares of the corporation thus constituted, after which delay the society may dispose of all shares not taken by Turkish subjects.

Article V. and VI. provide three months for the Turkish Government to study the plans for railway construction, which must be prepared within 12 months of ratification, though this period may be extended by the Commissioner of Public Works in case of necessity; but the society is pledged to commence line B within six months thereafter and terminate within three years, work on the other lines to begin within two years following acceptance of the plans and finished within seven years.

Article VII says the Commissariat will name technicians to supervise and study construction and administration but to cover the expenses of such supervision the com-

Continued on Page 3B.

ST. LOUIS POST-DISPATCH
Founded by JOSEPH PULITZER Dec. 12, 1878.
Published by the Pulitzer Publishing Company, Twelfth Boulevard and Olive Street.

THE POST-DISPATCH PLATFORM.

I know that my retirement will make no difference in its cardinal principles, that it will always fight for progress and reform, never tolerate injustice or corruption, always fight demagogues of all parties, never belong to any party, always oppose privileged classes and public plunderers, never lack sympathy with the poor, always remain devoted to the public welfare, never be satisfied with merely printing news, always be drastically independent; never be afraid to attack wrong, whether by predatory plutocracy or predatory poverty.

JOSEPH PULITZER.

April 10, 1907.

LETTERS FROM THE PEOPLE.

Free Speech in England.

To the Editor of the Post-Dispatch.

READING of the spectacular success of the British Labor party in England and its conspicuous leaders, I feel like expressing my opinion on the subject. Remember, a citizen of England can speak his mind in public without fear of molestation. Can you conceive of a McDonald or Snowden exhorting the laboring classes in America to put their own class in power? Can you conceive of a Lincoln today challenging the right of any man to enslave another, or teaching the masses the truth of political democracy?

We know of recent events which prove to the contrary. Senator La Follette was almost expelled from the Senate for telling the truth of the political trickery surrounding the war. Debs paid the price for exposing the real identity of the war makers, and the political vassals who ushered us into the war. Hundreds of others found a prison their reward for attempting to enlighten the masses. Duly elected representatives of the laboring classes were expelled from Legislatures, and one denied his seat in Congress.

Quite a contrast! Free speech, free press and assemblage—no Palmers, no Daughertys in Britain, while we in America tolerate the inquisition. Hail to the British Labor party. Let us working people all unite under the banner of labor and march triumphantly into the legislative halls of government.

AN AMERICAN LABORITE.

Stands by Wilson.

To the Editor of the Post-Dispatch.

It is a great pleasure to see your editorial on Woodrow Wilson's comment on the world's court. It has always gladdened my heart to see your paper upholding our former President and the League of Nations. I have voted for Wilson two times, and will do so again if I have the opportunity.

L. M. WINTERS.

Limiting Immigration.

To the Editor of the Post-Dispatch.

I HAVE read in the columns of your worthy paper of a concerted effort on the part of Mr. Gary to induce Washington to lift the immigration ban as a panacea for the alleged labor shortage. There would be no shortage of labor if the bootleggers and moonshiners would turn to honest labor.

Let Mr. Gary call on Mr. Harding and Congress to try and lift the prohibition ban and he will get all the labor he wants because the moonshiners will turn to honest work when they find no field for the poisonous products. The lifting of the immigration ban will simply bring more bootleggers and anarchists into the country and the ones who will benefit by it will be the prohibition enforcement agents and all law enforcement agents who will reap a fat harvest, together with Mr. Gary and his ilk, who want cheap and ignorant labor.

A READER.

Culture In America.

To the Editor of the Post-Dispatch.

IT'S just what we have been longing for—world's championship dancing contests under medical supervision! Our culture is not enough developed yet. In addition to the boxing champion, whose merit is to smash the other guy's jaw and blacken his eye, we will now have a new idol—the girl who holds the world's endurance dancing title. We all will adore her (as we will why should we not?) Because she is the girl who uses up half a dozen male partners perhaps a whole dozen, and still dances strong! Notwithstanding the fact that she ruins her health and wrecks her nerves in exchange for the more than questionable honor of being a dancing "champ." But not enough that she ruins her own health—and, believe me, she certainly does—in addition she endangers her posterity. And all this under medical supervision!

What those doctors ought to be ashamed of themselves and their profession to attend and countenance such things. Or have they not that much sense to realize that such a torture to any human body as 65 hours' lasting dancing must ruin its system? Are they going to say that such insanity does not affect both heart and nerves? And those semi-dancing girls, do they not think of their children? What will they say if their babies suffer from nerve or epileptic disease, or are inclined to St. Vitus' dance?

And the parents of those girls, have they not enough power to prevent these outrages? We are ever so eager and ready to criticize the godless Bolshevists and are irritated about their system of ungodliness, but I am sure over there the girls don't dance for 65 hours!

RUDOLPH PHILIP.

$22 a Head for Men.

To the Editor of the Post-Dispatch.

IT seems from the testimony given by Sheriff J. R. Jones of Tallahassee, Fla., that the Sheriffs of Florida have been guilty of selling men to lumber companies at the same as the old slave traders, at $22a head. Cheap, indeed! The authorities of Florida owe the people of that State a thorough investigation of the conduct of every Sheriff in Florida. He says other Sheriffs were getting $12 a man. It seems they have violated the Constitution of the United States. The Sheriffs as well as lumber companies benefited by the transfer of the men. Similar conditions may exist in other states.

W. W. REYNOLDS.

EDUCATING A PARTY.

If you are to treat participation in a Permanent Court of International Justice as an entanglement foreign to our institutions you must rewrite American history.

This statement by Secretary of State Hughes in his address to the American Society on International Law can be buttressed by a longer list of citations than Mr. Harding submitted in his speech at the Associated Press luncheon in which he undertook to educate the Republican party with respect to its own attitude on the proposal of a World Court.

Had he spoken over the heads of his audience, as Mr. Harding did, Mr. Hughes might have informed the Republican irreconcilables that the first treaty of peace into which the United States entered—that with England in 1783—provided that any dispute arising under the treaty should be settled by arbitration.

He could have told them that the Treaty of Ghent, in 1814, provided for arbitration.

Under the heading of Wars That Might Have Been Fought he might have referred to the Northeastern boundary question in 1828, to the Trent affair, to the Alabama claims, to the Venezuelan dispute, to the Canadian fisheries—all of which aroused high temper and brought the jingoes of both nations to the bellowing front, but all of which were settled amicably and justly by the processes of reason.

Mr. Hughes might have instructed Republicans who, like Gov. Hyde of Missouri, regard participation in the World Court as a departure from the precepts of Washington that in 1890, in the Republican administration of Harrison, Congress, by joint resolution, authorized the President to negotiate with the Powers for the creation of an international tribunal which would pass upon differences which the diplomatic agencies were unable to adjust.

Mr. Hughes, on the authority of American history, might have dwelt upon the splendid truth that the United States never has rejected arbitration as a method for settling a dispute, that arbitration is an American idea, that in the advocacy and support and practice of arbitration we have led all the other nations, and that not until a plan had at last been perfected by which arbitration could be established as a going concern and war prospectively made as obsolete as the barbarism to which it belongs—that not till the realization of the age-long dream was within humanity's grasp did the United States desert and betray the cause of reason as opposed to force.

The education of the Republican party, evidently, has been sadly neglected. That is true, too, of a considerable element of the Democratic party. But it is the Republican party that now especially needs enlightenment, since on that party rests the responsibility of deciding whether the United States shall be false to its traditions and professions or shall faithfully co-operate with the other nations in substituting law and justice for might and conquest and establishing the reign of reason in the world.

THE MINSTREL OF DIPLOMACY.

Ambassador Harvey's speech at the dinner of the Royal Society of St. George in London was far more than a speech. It was a rhapsody, a devotional, the impassioned outburst of a heart brimming over with love for Albion. Had Col. Harvey been born with a monocle, instead of having first blinked his naked eyes at a Vermont sun, he could not cherish the British Lion more tenderly than he does. Let us face the fact, with such fortitude as we may, that we have lost our peppery, mordant Colonel. England has got him. He belongs to her by the unimpeachable title of pride, admiration and affection.

In one of his earlier ballads Kipling asked, "What do they know of England who only England know?" and answered forthwith by reading the tidings borne back to the island home by all the winds from the empire's far-flung outposts. It was the strident jingle of a super-jingo, but Kipling is out-Kiplinged by the Chauvinism of Harvey for England's dear and precious dust.

That the Royal Society of St. George properly appraises the Colonel's laudation may be taken for granted. That it will place the manuscript in its archives for the enrichment and inspiration of posterity is also a good bet. And along with the papyrus the royal society, we suppose, will surely deposit the original trowel with which Harvey spread it on so fluently and floweringly and thick.

The English are a great people and our friendship ought to be cemented, but Harvey honey spoils the cement.

Our captains of industry are all preaching against inflation and earnestly hoping that everybody else will follow their advice.

FARMS AND RAILROADS.

Simultaneous reports on the state of the railroads and farms of the nation afford interesting data on the possibility of rate revisions. The Department of Agriculture announces that the cash balance on the average farm available for living expenses and the payment of debts in 1922 was only $716. This does not represent the entire gain, however, as the average increment in inventories of crops, livestock and machinery was $202, and food and fuel produced and consumed on the average farm averaged $294. In addition is the item, formidable to city dwellers, of house rent which is not figured in the report.

With all these items added together the showing is not so unfavorable. But from the total of $1211 subtract 6 per cent interest on the average farm investment of $16,400, and you have a residue of $227 as the total reward in savings for the year's work of the farmer and his family.

The report of the American Railway Association above referred to covers only the increase in equipment and traffic as an index to prosperity. In the 37 weeks from July 1, 1922, to March 17, 1923, the roads handled more freight than ever before in their history for the corresponding period, exceeding the record of 1919 by more than a million tons. From Jan. 1, 1923, to March 15, 1923, they purchased 223,616 new freight cars and purchased or put in service 4219 locomotives. This compares with an annual average of 101,109 new cars and 1960 new locomotives for the period from 1913 to 1920.

The catching up of the roads with the accumulated shortage of equipment during the war and depression periods is a wholesome result for the railroads and the country. It ought to prepare the way for the reduction of freight tariffs which are the bugaboo of the farmer and, by stimulating traffic, should add to the prosperity of both. Legislative farm blocs, however, should not forget the reflection of exorbitant railway taxes on the roads' ability to offer low freight tariffs. The average per mile taxes of class 1 railroads increased from $680 in 1916 to $1179 in 1921. The total in the same period soared from $167,118,072 to $275,-582,150.

SCIENTIFIC IMMIGRATION.

Notwithstanding his subsequent statement of qualification, Judge Gary's complaint against the restrictive immigration law, because of its effect on the labor supply, and the responses it has drawn from Government officials and other authorities offer an unprecedented occasion for considering the immigration problem in a scientific light.

Why is immigration? In whose interest has it been maintained? Is it for the benefit of unfortunate aliens, for the nation as a whole or the employers of unskilled labor? Whatever the purposes and effects, have not these been affected by altered conditions?

Immigration to the United States, invited in the beginning, took care of itself. No immigration statistics whatever were kept prior to 1820. No action was taken by Congress either to promote or restrict immigration until 1864, and then only to accelerate the influx. There was no restriction except to bar out idiots, criminals and undesirables and to prohibit contract labor until 1921.

The beneficial effect of the "old immigration" from Northern and Western Europe on the growth and development of the United States is rarely questioned. More recent immigration has revealed another side. How to regulate it in the public interest—that is the question.

The present restriction was laid down principally as a temporary expedient, but as yet has not been followed by any permanent plan. Mr. Gary and other employers chafe at the limitation of the supply of cheap labor. President Harding sympathizes with their position. Other voices, however, moved, we believe, by deeper considerations, dissent from this attitude.

The question has come to a point, we believe, where immigration should be taken out of the hands of the industrial barons, who are active while the public interest goes by default, and turned over to regulation for the greatest good of the country. It is a social problem.

Greater calamities have befallen the country than that Mr. Gary should be compelled to raise the wages of his unskilled labor from 36 to 40 cents an hour. Only a year ago last autumn a conference in Washington was considering the acute problem of unemployment. So common has become the excess of workers over jobs in this country that statisticians have a figure which they refer to as "normal unemployment," and as we recall, the figure is not less than a million. We also have a seasonal unemployment problem in the best of times and a chronic race problem. Relative to the latter the secretary of Howard University (Alabama) has informed Judge Gary that 5,000,000 negroes in the South are available to supply any labor deficiency in American industry.

Congress should turn a deaf ear to special pleas and consult the facts and authorities. There is a scientific way to regulate immigration for the good of the country, for the protection of labor, of industry and society. Congress should find it.

COMMUNISM FOR COMMUNISTS.

Bulgaria has hit upon an engaging plan for dealing with her communists. The Government proposes a law, Premier Stamboulisky explains, which provides for the expropriation of the property of communists and the creation of colonies where the votaries will share equally in the labors of production. The thing is compulsory, not elective. Those who preach communism shall practice communism.

There have been many voluntary adventures of this character, and from Brook Farm to Moscow it is an invariable story of disillusion and defeat. The theory, which has inspired many a visionary and attracted many a villain, never has worked out in practice. Casuists make it look well on paper, but when this ideal of selflessness, the execution of individuality, tries a sortie into fact it smashes on the impregnable traditions and instincts.

The Bulgarian treatment for the communistic evanescence is drastic. Still, the communists cannot consistently object, since they are to be given their heart's desire. They will not sojourn long in their valley of content before they are cured.

GOVERNMENT FOR SUGAR GAMBLERS.

When Lincoln, in his Gettysburg speech, expressed the hope that government for the people should not perish from the earth, he could not have had in mind the workings of the protective tariff, which just now has resulted in government for the sugar gamblers, to the injury of the sugar growers and the sugar consumers, that is, all the rest of us.

With domestic beet sugar out of the hands of the producers and controlled by the speculators, the price is being boosted nearer and nearer to war figures. At the same time, according to reliable Wall street brokers, there are 727,174 tons of raw sugar in Cuban ports, while the total stock in Atlantic ports is 200,245 tons. In other words, the American consumer, with the fruit-canning season close at hand, is debarred from the plentiful Cuban supply and faces a sugar famine, because of the tariff. But the beet sugar producers are getting no benefit, having been compelled to sell their produce at low prices to the speculators, who are the sole beneficiaries of this governmental interference with the law of supply and demand.

The Farmers' Union is urging the beet sugar growers to combine and establish co-operative sugar refineries. If this could be done, it might benefit the growers. But the consumer would still be unprotected. The tariff would still work, as at present, solely in the interest of the jobbers and gamblers in the foreign product. The domestic product does not begin to supply the country's needs. And the consumer always gets the worst of it. Government is not working for him. He is its biggest but at the same time its most exploited and most helpless element.



AMERICA, 1923.

JUST A MINUTE

Written for the Post-Dispatch By CLARK McADAMS

Reg. U. S. Pat. Off.

POEMS OF APRIL.

THE THRASHER.

THE thrasher is singing
For love of delight,
For ecstasy born,
Of the plum blossoms white,
A paean for morning
Come after the night.

O dear little bird,
Had you doubted the Spring
Or feared that the stars
Were forever to sing,
Earth cold and despairing?
How foolish a thing.

MUSHROOMS.

Alas, Ali Baba,
I fear me is dead,
And this is the legend,
No doubt, at his head:
"Hic Jacet A. Baba,
Of whom you have read."

One Spring to another—
For such was his fun—
He sent me a basket,
'Twas handsomely done,
But now, though I hunger,
He sendeth me none.

THE REDBUD.

You know not what magic
The season can do
Until the blown redbud
Shall burst on your view
Or with what a raindrop
The Spring is got through.

O long-gorgeous burden!
Art not thou ashamed
How many sweet flowers
Had happily flamed
Except for thy dulling
Whom God might have tamed!

* * *

APROPOS OF—NOTHING IN PARTICULAR.

"One hundred and forty persons, all Puritan notables, including five from Scotland and six from Ireland, were invited to become members of an assembly which was to undertake the rule of the Commonwealth. It is the assembly known from one of its members as Barebone's Parliament. Cromwell welcomed it (July 4, 1653) in an extraordinary outburst of half-mystical enthusiasm. The rule of the saints had been brought about by the manifest guidance of God. 'I never looked to see such a thing as this. This may be the door to usher in the things that God hath promised and prophesied of. Indeed, I do think somewhat is at the door. We are at the threshold.'

"But alas! The saints were not very practical rulers, though they did not go quite so far as the Fifth Monarchy men, who would have had them abolish all the laws of England and substitute the Mosaic code. They started to do everything at once, and put everything in confusion. And, meanwhile the Levelers were denouncing Cromwell for not having called a real elected Parliament. The practical side of Cromwell's nature reasserted itself. There was a moderate party, even in Barebone's Parliament. They held an early meeting (Dec. 12) before the enthusiasts could come, and hastily resolved that the further sitting of this Parliament 'will not be for the good of the Commonwealth, and that therefore it is requisite to deliver up to the Lord-General Cromwell the powers which they received from him.' Cromwell accepted the resignation with relief. The experiment had lasted only five months and four days."—(Ramsay Muir—History of British Commonwealth, vol. 1, p. 66.)

* * *

A St. Louis woman took her sick dog to the dog doctor.

"What is the matter with him?" the doctor asked.

"According to the book I have been reading he has the symptoms of 97 diseases," the woman answered.

FIDDLERS AS VIOLINISTS.

Jack Blanton in Monroe County, Mo., Appeal:

State-wide interest in the fiddling contest that is to be held in Paris next month raises the question, What is the difference between a fiddler and a violinist, since both play the same instrument? The Horse Editor's answer is that a violinist is one who plays by note and restrains the fool from keeping time, while the fiddler is one who plays by ear and pats his foot during the process. Violinists go in for music in its standardized forms. Fiddlers go in for melodies characteristic of backwoods days—tunes that were evolved by men in deerskin clothes and coonskin caps to give expression to ecstacies which filled their souls as 'possum hominy, venison and corn pone gave forth their odor from the cabin fireplace, and maple sap, boiled down to proper consistency, was being stirred off in the form of syrup and sugar. These and similar blessings, including absence of politics and strivings for wealth, combined to inspire sentiments which could only be expressed by the development of a new school of music. Because people gathered in one another's cabins for their corn-shuckings, dances, weddings and other sorts of celebrations, the cultured restraint characteristic of present-day society was unknown. Plenty of meat for the killing, plenty of hominy and corn pone for the making, plenty of sugar and syrup for a mere cooking of sap from the trees, plenty of fuel just outside the door and plenty of clothing for the simple dressing of skins, all combined to emancipate the pioneer from the extortion and oppression that is practiced by intrenched highwaymen on his descendants. To further stimulate him to special efforts there were inexhaustible supplies of corn liquor whose drinking was considered good form and against which no prohibition or revenue laws were enacted. Everything, it seemed, combined to promote peace, plenty and exuberant spirits. No artist on earth could have done justice to such a situation by invoking the dignified notes of classical music. And thus it happened that necessity, which is the mother of genius, came to the rescue and the world, through untutored men in deerskin clothes and coonskin caps, received "Arkansaw Traveler" "Leather Breeches," "Lost Indian," "Turkey in the Straw," "Faiber's Hornpipe," and similar melodies as a legacy from love-ridden settlements in the midst of the primeval forests. There's a real uplift about those old tunes. Men cannot hear them without harking back in some mysterious manner to backwoods scenes in which their forefathers reveled, just as they cannot enter a tent without mental outreachings and homey feelings inherited from ancestors who dwelt in abodes of skin or cloth before the invention of four walls and a roof. The fact that the Majors of Missouri's largest cities, along with others who have attained to great wealth, position and fame, are coming to Paris to enjoy the fiddling festival is not only an evidence of interest in every move to keep alive this joyous backwoods art, but is also proof of the fact that a revolt has set in against those who punish a noble instrument and a patient public with nightmares that are so devoid of melody that nobody can find any provocation for nodding his head, swaying his body and patting his foot, things that all normal people do when a real fiddler gets into action.

* * *

PARAGRAPHS.

Ow-o-o-o.

There was a young singer named Farr,
Who sang at a matinee.
When she started to shout,
The audience cleaned out,
For she was a soap-rano, they say.

The fracas now going on about dairies being located in the city reminds us that all the outlying pastures are being converted into golf links.

THEODORE TRILSBY.

The MIRROR *of* PUBLIC OPINION

This column is designed to reproduce within bias the latest comment by the leading publications, newspapers and periodicals on the questions of the day.

HONOR IN PRISON.

From the Youngstown Vindicator.

SOMETHING out of the ordinary happened at Columbus a few days ago when an honor parole was granted to a prisoner serving life sentence in the penitentiary to leave the State to visit his aged mother who was seriously ill. In the last decade many honor paroles have been granted, but always to prisoners to go to some point in the State to visit sick relatives or attend the funerals of relatives, and in no case was there a betrayal of the confidence placed in them. Every one returned to prison on time. The latest honor parole was given after the Governor had interviewed the prisoner and the Warden of the penitentiary had expressed his confidence in the man and his belief that he would return. He was permitted to go to Lexington, Ky., unattended, and he returned as he had agreed to do. Here was faithful keeping of promise that might be studied by a good many who enjoy their liberties yet care little for their word. The prisoner, unguarded, had nothing to hold him to serving the remainder of his days behind the bars but his word and honor which he regarded more highly than the time he might have remained out of prison. If there is a spark of manhood left in a man it will show when he is placed upon honor.

KINDNESS TO ANIMALS.

From the Galveston News.

SO far as the time is concerned, there is no reason why one should give a stray dog shelter this week and eject the same canine when "be kind to animals week" is over. A temporary respite for suffering members of the brute kingdom is not, of course, the object of the observance. It is simply educational—a means of impressing the heartlessness of cruelty to animals on people who more often than not simply do not credit creatures of a lower order with much capacity for physical suffering. The exercise of mercy is a benediction on him who bestows it. Pity for suffering and the desire to relieve it is a distinguishing trait of civilization. * * * Kindness to animals is the basis for a nobler and more worth-while humanitarianism. We are not necessarily adjudged to be lacking in kindly feeling because the sight of a dog arouses in us no particular affection, but if our sympathies are extended to a brute they will surely not be withheld from our fellow beings.

CHURCHES AND RACE PROBLEM.

From the Chicago News.

CHICAGO has the largest Baptist congregation in the world. It is the congregation of Olivet Baptist Church, with more than 10,000 members, all colored. It grew from a handful of people, and the greatest expansion took place after adequate facilities for church work were obtained. Other great colored congregations, principally of the Baptist and Methodist faiths, also are being provided with suitable houses of worship. * * *

Through the Federal Council of Churches a national race relations movement is under way and is seeking to promote cordial co-operation of whites and negroes in meeting interracial problems. Throughout the Southern states the churches are taking the leadership in a movement which is bringing greater tolerance for the most colored populations there, as well as more adequate educational facilities. No set program alone will solve the problems that must be solved in order that two races may live together in unbroken harmony. The spirit of good will and co-operation is the first fundamental. In cultivating this spirit and exemplifying it in interchurch relationships, the church is pointing the way.

YANKEE ENGINEERS TO DIG TURKEY OUT OF THE DUST OF ANTIQUITY

Continued From Page 1B.

the plot, and oil, in its internal aspect, brings plot and counterplot, claim and counter-claim. No sooner had the Chester concession been ratified than protests from British and French sources began to be heard.

If the concession meant only the building of railroads in Turkey, the British and French might view the prospect with comparative equanimity. What galls is the fact that the concession opens up to Americans a territory which, according to Admiral Chester, is estimated by experts to contain $4,000,000,000 worth of oil, or about the amount of the British debt to the United States. Just the statement of that fact indicates the dynamite in the situation. Both the British and the French put forth claims in opposition to the Chester grant.

Concession Runs Into Mosul Area.

Briefly, the French contend that the Chester claim is invalidated by a prior concession granted before the World War for the development of harbors and railroads in Northern Anatolia. The French have indicated to Secretary of State Hughes that they will not recognize the Chester concession in so far as it impinges on what they assert are their own rights.

To understand the British claim, it is necessary to know that the Chester concession runs into the Mosul area, whose oil fields have made it one of the principal bones of internal contention in the world today. Mosul oil was one of the issues that kept the last Lausanne conference from an agreement. It is a highly contentious issue before the present conference. The Turks claim that the Villayet (Province) of Mosul, where the rich oil fields lie, is part of their territory, to do with as they please. The British assert that Mosul is part of the territory of Mesopotamia, or Irak, which they hold under mandate. At the last Lausanne conference the British asked that the dispute be referred to the League of Nations. The Turks demurred, saying they would have no chance against British influence in the league. They proposed, instead, a plebiscite, which the British declined to accept. There the matter rested, to come anew before the conference now sitting.

The British contend that the Turks not only have no authority over Mosul, but that even if they had, they would have no right to grant a concession in conflict with claims of the Turkish Petroleum Co. Lord Curzon set out this view in detail at the last Lausanne conference. He said that just before the war a concession was given for the oil fields of the Mosul and Bagdad Vilayets by the Turkish Government to the Turkish Petroleum Co., in which Germans had an interest with the British. On the defeat of the Germans, he maintained, their interest passed to the British.

"The British Government, after full examination," said Lord Curzon, as reported in the official minutes of the proceedings, "were convinced, and remain convinced, of the validity of this concession. They felt, and feel, bound to uphold it."

In a statement declining to admit that Mosul was a part of Irak, the Turkish delegate, Ismet Pasha, summed up the Turkish position with regard to the Turkish Petroleum Co.'s concession in the following words:

"All the treaties, agreements and conventions which England may have concluded in regard to a country which is still legally part of the Ottoman Empire can have no legal value. The more so because the populations have not been given a chance of expressing their wishes freely and safe from all pressure and foreign occupation."

The attitude of the American Government toward conflicting concessions in the Near East was set forth by Ambassador Child at Lausanne on Jan. 28, as follows:

"Where there are conflicting claims already in existence in respect to legal rights to resources, there should be provided a means for judicial settlement of the rights which would give full and complete assurance of impartiality.

"The American representatives feel it their duty to remind the conference that, without seeking special privileges or favor, the Government of the United States has not assented to the principle that it may be disconsidered in the rights of peace from be usual consequence of association in war."

Admiral Chester Would Hold On.

How far the State Department would go in upholding the Chester concession against British and French counter claims remains to be determined.

In the opinion of Admiral Chester the British and French claimants "have not a leg to stand on." He has announced his determination to hold on to the Chester grant against all comers, while Dr. Fouad Bey, who is now in this country as a special representative of the new Turkish Government, has declared, that no power on earth could induce Turkey to withdraw the concession.

Before continuing with an interview given the writer by Admiral Chester, it is, perhaps, pertinent to say that in some Washington quarters there is a feeling that his failure to name the financial backers of his project may be due not to any desire for secrecy but to difficulty in interesting American financiers in the scheme. It is estimated that the amount needed for the projected works is $500,000,000. The question is whether American investors will be willing to risk large sums in a disturbed part of the world without any guarantee of permanent protection by the American Government.

However that may be, Admiral Chester appears to be supremely confident that his dream of a Turkey rejuvenated through American capital will be realized. His concession makes possible not only the construction of railroads and the working of mines and oil fields, but the building of canals, factories, banks, hotels, telephone and telegraph lines, and even, it is hinted, a new, model capital city on a site chosen by the Turkish Parliament. The plan goes so far as to contemplate a social welfare program, embracing the establishment of social centers and organized sports, all with a view to the general improvement and Westernizing of the Turkish character.

The American nation, in Admiral Chester's opinion, has much to gain from the commercial development of Turkey.

"After the Revolutionary War, when we were practically bankrupt," said the Admiral, "we went out and developed the West and made it bloom. In that way we paid our war debts. A similar process followed the Civil War. We built railroads and continued westward.

"Must Get New Ideas to Develop."

"Now there is nothing left in this country for us to develop. If we keep up with our current requirements we are doing well. To pay our debts, we must get new territory to develop. I've got it for the country. That's the thing in a nutshell.

"Lausanne has nothing to do with this. It is not an issue between the Government of the United States and any other Government. The syndicate that I represent has gone into Asia Minor just as commercial bodies have gone into South America. As American business men, we have the right to go to our Government for protection against any foreign Government that rises to interfere with a legitimate enterprise.

"I want to eradicate the idea that I have carried this country into trouble. This project was designed under the Roosevelt administration. Wars broke out and prevented our taking over the property. Now we are ready to proceed.

"With materials from America, we're going to build another Denver, another Albuquerque, another Cheyenne. To become prosperous, Turkey waits only on railways to bring out its products. To illustrate, the cost of taking ore from the copper mines at Arghana to the border for smelting is $50 a ton—a prohibitive price. Railways will carry the ore at $2 a ton.

"If, as I believe, there is enough oil to pay the British war debt to the United States, there is in the whole concession enough potential commerce to pay all the national debt of the United States.

"American business concerns have been trying to get into South America but have found that they can't compete with European nations in that field. The British and French have covered South America with banks.

Breaking Into Asia by Back Door.

"We've tried for 20 years to break into Asia through China, where John Hay established the principle of the open door, but have been hindered by European spheres of influence. Now we propose to go in through the back door—Asia Minor—which is the nearest door. All trade there is tending toward the West. Turkey is closer to our eastern coast by 5000 miles than is China.

"France has forfeited the concession that she got from Turkey. She didn't put in all the money agreed on. Besides, France went to war with Turkey and the United States did not. Our concession, moreover, came first.

"Neither the French nor the English claim has a leg to stand on. I think that in both cases the Governments are being put up to make protests by their citizens, and that when the record is revived it will be found that the claims are not of a nature to cause international controversy. The so-called British concession was granted in 1914 by a Turkish Minister of Finance who shortly afterward was deprived of office. It never was ratified by the Turkish Assembly.

"The Turks are united under Kemal Pasha. If England should try to coerce Turkey, she would lose India. I am for the Young Turks, who are fighting for the freedom of their country just as we fought for ours, against England."

Intriguing European Powers, according to Admiral Chester, have "attended on the Turk, for their own purposes, the reputation of being an "unspeakable" person.

"James Bryce," he said, "declared that the Turks were a lovable and honest people, but that Turkish Governments had been horrible. That is the case. Now the Turks have destroyed despotism. They look on us as their protectors.

"I have sometimes been accused of expressing pro-Turkish views because I am a concessionaire of the Turkish Government. The truth is the other way about. I was willing to become a concessionaire because I believe in the Turks."

Admiral Chester explained that the syndicate is given 18 months in which to make surveys. If at the end of that time it does not find enough minerals to make the project a paying venture, it need not go further. The concession runs for 99 years, Turkey having the right to buy at the end of 30 years.

Admiral Chester is an ardent admirer of Roosevelt.

Speaking of a trip he made to Angora last spring in the interest of the Chester concession, the admiral said if Roosevelt had been alive he would have taken his picture out there and done more with it than he could have done on an order from the Sultan.

Terms of Chester Grant Protect Interests of Turk

Continued From Page 1B.

pany will pay the commissariat monthly, commencing with ratification, 270 gold piastres for each kilometer of the concession.

Article VIII.—Specifies that such work being a public utility, the land and building necessary, where they are owned by individuals, will be appropriated at the expense of the company, according to Turkish laws, appropriation to be terminated inside two months of each request. Quarry and sand hills necessary to construction will be turned over to the company upon indemnification of the proprietors by the society, but State properties are to be offered gratuitously.

Article IX—States that the lines are to be single track only, but land is to be expropriated sufficient for a double track, and when the revenues of the society are as described in Article XXII, is sufficient to meet amortization and interest charges, the Government will have the right to demand the last named construction at the expense of the society.

Materials to Enter Turkey Duty Free

Article X—Lifts customs duties from all material necessary to construction, including all coal imported during duration of the concession, exploitation of the lines during duration of the concession. The grounds and works as well as the capital and revenues of the society are to be freed of all taxes.

Article XI to XVII—Provide for governmental supervision and acceptance of the branches as constructed, but in the event the society is unable properly to exploit them during a period of nine months except in case of force majeure, the whole rights revert to the Government.

But the company promises to carry, in time of peace or war, soldiers and war material at special rates to be fixed by the Turkish Government.

Article XVIII. Without signifying it is an exclusive right, gives the company the right to construct the necessary lines to join the principal lines leading to the mines exploited under this convention, these secondary lines to revert to the Government at the expiration of the concession. The society will have the right to establish the pipe lines necessary to technical economic exploitation of the oil wells. The same regulations for expropriation of the land necessary to pipe lines apply as for railways.

Article XIX. Though giving no monopoly, gives the company within the limits of present and future agreements the right to use all natural waterpower upon which no rights have yet been obtained, in order to supply the electricity necessary to exploitation of the railways and mines. The society, in conformity with the laws, will have the right to sell this current to third persons. At the edd of the concession all such installations shall revert to the Government.

In the event the Government wishes to use its right to purchase the railways, it will pay for construction according to the figure fixed by two technicians—one designated by the Government and the other by the society; in case of disagreement to select an arbitrator, preferably the Court of Appeals of Turkey. Nevertheless in the event of purchase of the railways all electrical installaltion not connected with the mines remains the property of the society till expiration of the concession, as provided in Article II.

TO BUILD A PORT.

Article XX. Gives the society the right to construct a port at Youmourtalik in such manner as to enable ships to reach the quays to permit loading and unloading of goods for storage in port buildings. The society is to submit plans for the port within five years and terminate work within seven, dating from ratification of the concession. The society shall fix the tariffs to be applied at the railway system, gross revenues to be included in the gross revenues of the railways. The port is to be retored gratuitously at the end of the concession to the Turkish Government.

If, within the period provided for the port plans are not submitted or the port not constructed, the Government reserves the right to have it constructed by a third party. Nevertheless, the society will have the right to use the port of Tourmourtalik and create the organization necessary to receive material for its construction.

Article XXI says the company must construct all the lines provided under Article I and exploit them at its own risks and perils without guaranty or pecuniary assistance by the Government. In return for all revenues the lines and their ramifications will belong to the society during the period of the concession, except in the event of repurchase.

Turkey's Purchase Right After 30 Years.

Article XXII. Relates that the Government, on the expiration of 30 years after ratification, may purchase any works of railways or port excepting mines and different installations, paying in this case an annual sum equal to the average net revenues for the preceding five years till expiration of the period of the concession. In any event, the Government will pay a sum equal to 7500 francs gold for each kilometer, and if service amortization and interest should exceed that sum the Government will pay the difference.

Articles XXIII and XXIV provide

Continued on Next Page.

Ruffled Curtains — Every pair perfect. Complete with tie-backs (3d floor). $1.00

Curtain Panels — Beautiful patterns; 2½ yards. Each. 19c

Chenille Rugs — Reversible with fringe. $1.39

Reversible Rugs — 6x9 size; come in pretty patterns; special. $2.98

27x54 Throw Rugs — Come in beautiful patterns; special. 79c

Neponset Floorcovering — In quantity pieces up to 12 yds. that have been used for demonstration purposes; special, sq. yd. 19c

Rug Border — In hardwood grain patterns extra heavy grade; special tomorrow; yard. 39c

Boston Bags 98c — Vacuum Bottles, 79c

Window Shades — Oil opaque; 36x6 All colors (Third Floor); each. 55c

5000 Dem. Word and Instrumental Music Rolls, 10c Each

25c Lisle Socks — Men's mercerized lisle Socks, in black and colors; Monday, special. 12½c

79c Work Shirts — Men's blue work Shirts; collar attached; Monday special. 45c

50c Fiber Hose — Women's fiber silk Hose; also mercerized lisle Hose, (seconds); Monday, special. 10c

75c Silk HOSE — Women's silk-and-fiber; fashioned back and desirable colors; special. 39c

Torchon and Val. Lace 2½c Yard — Embroideries 1c Yard

GOWNS — Women's crepe Gowns; white; full size (2d Fl.) 50c

Knickers — Women's and misses' khaki Knickers (3d Fl.) $1.39

HATS — Large untrimmed Hats, in all the new wanted colors and white. (3d Fl.) 50c

Combinations — Of muslin; drawer and waist combinations; 69c values, for. (Second Floor.) 39c

Gertrudes — Infants' sizes of excellent quality white muslin; embroidery and lace trimmed. (Second Floor.) 49c

Bloomers — Crepe; white and flesh; elastic knee and waist. Very special. (2d Floor.) 19c

PRICE CUTTING — BIG PRICE CUTTING SALE — PRICE CUTTING

Scalloped and Fringed Shades — Measure from rounded top to sill; on guaranteed rollers; 36x6 size; every shade perfect; complete with fittings and crochet pull. Monday only, each. 85c

Lowest Prices Our Chief Attraction — Strauser STORES CO — 6th and Washington

SUNFAST DRAPERY MADRAS — New and beautiful designs in 36-inch sunfast colors; rose, blue, brown and green. For Monday selling only. 44c yard.

36-INCH MARQUISETTE — Beautiful mercerized quality, in hemstitched or openwork borders or scalloped edges, white, ivory or ecru; quantity limited; up to 8 yards; very special. 15c

CAPES $5.98 — All-wool velour Capes, embroidered collar and bottoms, in up-to-date styles in the newest effects in the leading Spring shades. Good assortment to choose from in women's and misses' sizes; Monday only (Second Floor).

Bungalow Aprons — Ric-rac trimmed; tie-back style; good assortment of patterns in percale (Second Floor). 57c

GOWNS — Women's muslin slip-over Gowns; full sizes (Second Floor). 39c

Kitchen Aprons — Gingham kitchen band Aprons; check patterns (Second Floor). 19c

APRONS — Polly Prim styles percale; large assortment of patterns (Second Floor). 39c

PETTICOATS — Women's muslin Petticoats; embroidered ruffles (Second Fl.). 39c

Silk Waists — Heavy silk tricolette, embroidered; tie-backs, all sizes. (Second Floor.) $1

DRESSES — Infants' white Dresses; long and short. Trimmed with tucks and embroidery. Special. 49c

Voile Waists — Lace and embroidery trimmed; slightly soiled (2d Floor.) Special. 25c

Girls' Middies — All sizes white linene, large sailor collars, white and colors, braid trimmed. 2d floor. 50c

Gingham Dresses — Wonderful value, plain and check ginghams, several different styles, sizes 6 to 14 years; 2d floor. 98c

CAPS — Infants' Caps of silk and organdy. Sample lot. (2d Floor.) 10c

HATS — Children's roll brim Sailors; long streamers and band of silk ribbon. 69c

ROMPERS — And Creepers; plain and check gingham. All colors. (2d Floor.) 49c

SAMPLE UNDERWEAR AT HALF PRICE AND LESS

69c Union Suits — Women's Summer knitted Union Suits in the bodice or built-up shoulder; tight, shell or lace knees, in the open or closed; regular and extra sizes. (The best bargain in years.) Monday, special. 29c

Women's Vests — Women's Summer knitted Vests in all styles and weaves. All sizes. Values up to 15c. Special. 10c

Double Extra Suits — Women's extra-size Union Suits; Summer weight; sizes up to 54. 79c values. Special. 45c

Children's Union Suits — Boys' and girls' Union Suits in the knitted and nainsook styles; sizes 2 to 16. Values up to 69c; special. 25c

79c Union Suits — Men's; in knitted and nainsook styles. Sample sizes. Special. 39c

50c Underwear — Men's balbriggan Shirts and Drawers. Sample sizes. Monday, special. 25c

69c Athletic Shirts — Men's slip-on athletic Shirts; good for the track or other out-door sports. Special. 35c

ONE WEEK — 88-Note Word Music Roll Sale — The leading makes of $1.00 and $1.25 Word Rolls, 49c Each

Here are 6 of the big hits:
"You Know You Belong to Somebody Else."
"You Tell Her—I Stutter."
"Beautiful California."
"Honolulu Lullaby."
"Aggravatin' Papa."
"Old Glory."
(A March as Good as the Name.)

9x12 GOLD SEAL CONGOLEUM — Patterns suitable for any room in the house. Included in the lot are a number of the celebrated Neponset brand with an imitation leather waxed back; guaranteed 100 per cent waterproof; these are specially priced for tomorrow's selling only. $8.98

$1.25 Cork Linoleum — Armstrong's brand; with a cork surface and burlap base, will not tear like tar paper kind; in quantity pieces up to 12 yards; tomorrow, sq. yd. 59c

Ironwear Brand — Floorcovering that will give you good wear; patterns suitable for any room in the house; special, tomorrow, sq. yd. 39c

MATTRESS — 100% all new ticking, neatly tufted. Special, tomorrow only. $4.49

Seamless 9x12 Rugs — Come in blue, tan and flower patterns, suitable for any room in the house. Special, tomorrow, each. $6.49

Cut Price Sale of Wall Paper — Unusual bargains beginning Monday. Price less than half.

A wonderful opportunity to save on Wall Paper. Beautiful Paper at. 2½c
Bedroom Papers in the most wanted colors. 4½c
Handsome Papers in medium and dark shades. 7c
Tapestry and living-room patterns. 9c
Washable Paper, choice patterns, in excellent quality. 12½c
Bird Tapestry, Harmonella and the wonderful Polychrome. 14c, 19c, 27c, 32c

Slippers — Women's and misses' felt and brocaded house Slippers; some with leather soles. While they last. (Basement) 49c

Hose — Children's 25c Hose. 15c (Basement)

2 SHADES FOR 50c Shades — Heavy opaque, in several colors; 2 for. (Basement) 50c

Dresses — One lot of women's and misses' silk, serge and velour Dresses. Nearly all styles and colors. While they last. $5.00 (Basement)

Dresses — Children's gingham school Dresses, neatly made and trimmed; go in this sale. (Basement) 50c

Apron Checks — 36-inch width, in wanted sized checks, remnant lengths; below cost in this sale; per yard. (Basement) 11½c

11 yds. Brown Muslin — Standard brand LL unbleached, yard wide, very special; while 2000 yards last; 11 yards for. $1.00 (Basement)

Petticoats — Women's muslin Petticoats, neatly made, embroidered; reg. 69c value. Special. (Base.) 39c

Towels — Heavy crash with red border; 3 for. 20c (Basement)

"Hill's" — Bleached Muslin, well-known brand, 36-inch bleached, very special, off bolt; per yard. (Basement) 17½c

Pongee — Regular 35c quality mercerized finish, in tan and gray; half price, per yard. (Basement) 17½c

Black Sateen — Heavy, lustrous quality, also a few colors; regular 39c quality, per yard. (Basement) 19c

Gingham — Regular 25c values, in checks and plaids, in remnant lengths to 40 yards; below cost per yd. 15c

Curtains — Filet and Tuscan net panels, regular $2 values, subject to slight imperfections, each. (Base.) 79c

Gowns — Women's muslin Gowns, of good quality. While they last. (Basement) 39c

Play Shoes — Children's Oxfords, good quality, regular $1 value, on sale Monday. (Basement) 50c

Window Awnings: all complete with fittings and ropes. Monday only $1.69

Screen Doors for $1.98

Porch Curtains: 6 feet wide, 8 feet drop; for $2.98

Window Screens: adjustable; extend to 37 inches. 59c

Lawn Benches, Folding and Folding Steamer or Canvas Chair with arm rest; strong make; Monday special, each. $1.98

Porch Swings: Mission finish, complete with chains; special for. $2.98

Window Screen Frames: can be made to fit your window; heavy galvanized corners, 36x36 size. 75c

1½ ton TRUCK All Sizes $2.98

Garbage Cans: heavy galvanized, tight-fitting covers. 44c

Canister Sets: 4-pc. white enamel flour, sugar, coffee, tea; set 85c

Mrs. Potts and Irons: handle and stand; 3 different size irons; per set $1.25

Wash Boilers: copper bottom; large No. 8 size; for $1.49

Dinner Set: 50-pc. pretty decoration, complete service for 6 people. $6.98

Cups and Saucers: white; per pair 15c

Cut Glass Sugar and Cream Sets; pair for 79c

$3.00 Luncheon Sets: 18-pc. pretty decoration. $1.98

Boston Bags 98c — Vacuum Bottles, 79c

Princess Slips — In flesh and white; lace trimmed. (Second Floor). 98c

Coating — All-wool velours, tweeds and broadcloth, 54 to 56 in. wide, in all the leading shades and desirable for capes, coats, suits, etc.; values up to $7.98; tomorrow only at. $1.98 & $1.69

Silk Poplin — 36-inch wide, genuine Susquehanna Silk Poplin, our regular $1.49 value; extra special at. 98c

Canton Silk — 36-inch wide, in all colors, suitable for dresses, waists, draperies, linings, etc.; very special at. 39c

Ratine — 36-inch wide, extra good quality Ratine, in the wanted shades; very special at. 39c

Beachcloth — 36 inches wide, in all the desirable colors, suitable for dresses, sport shirts, etc.; extra special at. 29c

O. N. T. Thread — In all colors and sizes; tomorrow only; 10 balls for. $1.00

Bed SHEETS — Double-bed size; extra good quality sheeting; special at. 79c

Pillowcases — 42x36, in good quality muslin; our regular 29c Cases, very special at. 19c

Tablecloths — Hemstitched and scalloped, round and square; extra good quality, mercerized damask; values up to $1.49; special at. 69c

Indianhead — So desirable for fancy work, children's dresses, women's aprons, etc.; on sale tomorrow at. 25c

10c Talcum Powder, 4 for 25c — 50c Rubber Baby Pants, 17c — 75c Chamois 48c

Boys' Overalls — Boys' blue and white striped Coveralls. Very special. (Basement.) 49c

TERMS OF RICH TURKISH GRANTS TO AMERICAN ADMIRAL

Continued From Preceding Page.

that all functionaries and employes or laborers are to be Turkish subjects, the society to build schools to train its personnel. Nevertheless, the society may employ foreigners by communicating their names to the Commissioner of Public Works, and likewise may employ even technicians and specialists of foreign nationality. The company is further authorized to bring from abroad Turkish subjects in order to complete constructions.

To Fortify Railroads.

The next two articles provide the Government with the right to construct fortifications along the railways and ports, as well as for the application of Turkish laws to all archeological discoveries.

Article XXVII says in the event the company suspends exploitation without being able to invoke force majeure it will lose all its rights to railways, ports and mines. Likewise if the society does not commence within the specified time in conformance with its agreements, construction of the branch from Karpout to Youmourtalik, or if unable to complete it, or after having completed the line does not commence leveling the first 150 kilometers of the Sivas-Van line, it will lose all rights to these, and penalties are to be applied after official notice by the Government verifying the failure. In the event the company does not remedy its failure within this period.

In case the society, after completing the Karpout-Youmartalik road completes the work demanded in the Sivas-Van line but does not satisfy conditions accruing on other items, it will lose its rights to all unconstructed portions of these lines, as well as the mines, which will revert to the Government.

Articles XXVIII, XXIX and XXX provide for the erection of stations and telephone and telegraph services, reserving the Government's right to the use of the poles and to own the wires as well as a free postal service, but the Government generously allows the company a free ride to all rail employes, but mine workers must pay fares, while mine material will pay the usual freight rates.

Article XXXI authorizes the society to construct all railways necessary to prolongation of the lines laid down in Article I, by the conforming with or obtaining the Government's permission. In case the Government wishes to construct counting lines the society will have priority of option during a period of 20 years, and must notify the Government within six months of receiving the offer for construction whether it wishes to avail itself of this right.

Article XXXII says that in case the Government wishes to construct roads across the company's railways, the company may not oppose, provided the construction entail no new expense or prejudice to the company.

Gets Right to All Mines.

Article XXXIII is very important, giving away a veritable mineral empire. It says the Government, although reserving the rights already acquired by others accords to the Turkish corporation to be formed by virtue of this convention the right to the exploitation of all mines found inside a zone of 20 kilometers on each side of the railway lines constructed according to this convention. These mines are those exploited by concessionaires or representatives or those discovered by third parties following ratification of this convention, those now exploited by the State and those abandoned by their owners. The term mines includes all mineral layers, mineral waters, petroliferous deposits, all quarries and sandpits. If the Government modifies the line proposed by the company the latter may reclaim inside of a year instead of a ten zone around the proposed terminal that originally traced by the company, provided the initial plan be conformed to the general directions of this contract.

Articles XXXIV to XXXVIII provide that the company shall exploit the mines under Turkish laws, paying all taxes, but there shall be no increase in taxes in the future. But the company loses the right to exploit any mines left unexploited during more than two years. However, exploitation may begin as soon as the plan for the railway under article I has been approved, and while just given a monopoly the company is authorized to build factories for the manufacture of metallurgical ware from minerals thus obtained.

Article XXXIX provides that the society must report annually six months to the Department of Navigation, Commerce and Public Works on the exploitation of the mines.

Discovery Rights End in 20 Years.

Article XL says that commencing with the twenty-first year of the concession the society shall have no rights to any mines discovered by others within the zone conceded.

Articles XLI and XLII provide that if the Government imposes a consumers' tax on petroleum or other mineral products the company pledges to accept the tax promptly. After taking from the gross receipts products, railways and ports first, expenses of exploitation second, an annual sum for interest and amortization on capital engaged third, a fixed reserve and fourth, a dividend of 8 per cent for the shareholders, the remainder will be divided 30 per cent to the Turkish Government and 70 per cent to the society.

The final three articles which are brief, provide for the payment and immigration of all territories adjacent to the mines and necessary or profitable to exploitation. They provide that a difference between the contracting parties are to be submitted to the High Council of State, duly formed between the society and its employes to sit before the Turkish courts.

The convention terminates with a paragraph which will necessitate all American business men of bargain hunt engaged in this manner, whereby that gives Turkey unquestionable rights to mines and ports and gives a Turkish colonist at Washington confidence between the company and the Government will be in the Turkish language and all matters under exploitation shall be conducted in the Turkish language.

Convention to Which French Object.

Herewith is the text of the annexed convention between Faik Bey Commissioner of Public Works in behalf of the Grand Assembly of Nationalist Turkey and Messrs. Chester and Kennedy, in behalf of the Ottoman-American Development Society throughout the texts known as G A N T and O A D S, respectively. This is the convention which ac-

Continued on Next Page.

$1 DOWN

After You've Had Your

7-DAY FREE TRIAL

The Good-Cleaning Easy Running

AMERICA

The Cleaner that Saves the Rug



Our Free Trial Plan

Is the only way to buy a Cleaner—use it at our expense—clean house with it and then you'll be sure you are getting the Cleaner you prefer. Take advantage of this special Free Trial Offer Now.

We send out the Cleaner, and a complete set of attachments, too, so you can clean the furniture, the draperies, the radiators, the inside of the piano and everything. Remember the Trial is Free and you are under no obligation to buy.

ORDER YOURS NOW!

Scruggs-Vandervoort-Barney

Electric Shop—Basement

Phone Olive or Central 7500.

Domestic Electric Co.

908 Pine Street

Olive 7491 Central 367

$5 Per Month

Have You Seen The IRONRITE IRON?



Seamless Axminster Rugs



At the Special Price of

$45.00

These are extra quality Axminsters woven in one piece without seams and are particularly desirable for living rooms, dining rooms and libraries. The colorings are rich and the designs are attractive and unusual. The popular 8.3x10.6 size.

Extra Large Rugs

11.2x12 ft. Axminster Rugs, for extra large rooms—rich Oriental colorings in Persian and conventional designs $59.00

Axminster Rugs

9x12 size—woven without a seam, in designs and colorings to suit any style of decoration $38.85

Brussels Rugs

Seamless Tapestry Brussels Rugs in the 9x12 size—for small rooms or reception halls—an excellent assortment of desirable patterns $14.75

Velvet Carpets

9 Velvet Carpet—the durable kind, in new designs and colors, at $1.50

Seamless Bozart Rugs

9x12 size—heavy woven. Easy to sweep and very durable; priced for Monday at $15.95

Seamless Velvet Rugs

9x12 size—extra quality, seamless, for dining rooms and living rooms $42.00

Velvet Rugs

6x9—one piece—seamless—in a wide range of attractive colorings $22.50

Seamless Axminsters

6.6x9.6 size—heavy quality—woven in one piece—medallion and Oriental designs, rich, harmoniously colored $14.95

Linoleums

Genuine Cork Linoleum, in all the newest tile, block, floral and parquetry patterns, at ..... 98c Sq. Yd.

Inlaid Linoleums in all the newest tile, block, floral and parquetry patterns, at ..... $1.44 Sq. Yd.

J. H. Tiemeyer CARPET CO.

EST. 1871 514 LOCUST ST.

The Only Exclusive Retail Carpet House in St. Louis

PANTS, $1.25

Brand-new Work Pants $1.25
Brand-new Cassimere Pants $2.95
Brand-new Worsted Pants $3.95
Coats and Vests, sizes 37-38-39 ..... $1.95
Brand-new Blue Serge Suits $15.00
Brand-new Wool Suits $5, $8, $12

1012 N. GRAND

$5.00 Plates, Crowns, Bridge Work $5.00

UP UP

All Work Guaranteed. Examinations Free.



Fillings $1.00 UP

Extractions 50c up

DR. E. W. SCHRIEVER 720 OLIVE STREET. Hours: Daily, 8:30 to 6:00

Radio Sets and Parts—Lamps—Household Appliances—Fans—Flashlights—Electric Fixtures—Auto Accessories

BRIDGE LAMP; richly decorated Dare; Georgette top, silk lined. Regular $25 value $14.90

FLOOR TORCHIERES. Regular $18 value $12.95

Flashlights

2 cells, complete with bulb and batteries. Special 69c

Radio Sets

Cabinet style; complete with head phones; 10 mile radius; ready to tune in. $12 value $8.75

Auto Accessories

Rigid Shield Wipers, 50c value, special 35c

Steel Plated aluminum or with rubber mat 79c

Spark Plugs; ½ and ¾ size 39c

Electric Irons



Guaranteed, complete with cord and stand. $7.50 value, special $3.69

Automatic Toaster; beautiful nickel finish; 6 slices. Reg. $9.00 value $4.95

STONE ELECTRIC FIXTURE & SUPPLY CO.

714 Pine Street MAIL ORDERS FILLED Olive 3436

WONDERFUL SALE of YARD GOODS, MONDAY

89c Lingette

Fine mercerized satin finish Lingette in all wool Serges and all shades used for fine underwear and outer garments. Yard wide, silk finish Lingette suitable to make dainty lingerie, and colors, 89c value, per yard. Main Floor—Aisle 14 ..... 47c

25c to 45c Ginghams

A wonderful sale of fine grade Ginghams at actually less than mill cost—because these are left-overs from the sale of the best Spring and Summer patterns, checks and plaids, all fast colors, yard wide and will be sold at less than the price of percale—Apron Ginghams, by the piece in Basement at 15c

50c Soisette

Big lot of genuine Soisette, silk finish, high grade, pongee white and many colors, good quality. Limit 6 yards to customer; just in time to go on sale Monday morning in basement, 50c value, at, yard 29c

$1.35 Silk Pongee

40-inch imported Japanese, soft lustrous silk Pongee, in all the best colors. Main Floor—Aisle 11, yard 88c

$3.00 Silk Crepes

Yard-wide, silk-knotted, fringe edge, all-silk Crepes, in all the best colors, including white and almond green, for dressing sacques, negligees, etc. Basement, yard $1.59

39c Indian Head

Yard-wide genuine Indian Head White Suitings, for suits, dresses, waists, napkins, etc. 25c

10c Cheese Cloth

Big lot of mill ends, in many plain colors, also white, yard (Basement) 5c

59c Pongee

Full yard-wide, silk-finish, light tan Pongee, a beautiful soft, fine quality, and 59c is full bolt, not just as we wanted. Basement, a yard 37c

25c Pajama Checks

Mill lengths of yard-wide percales; white and pink, a yard 11c

39c to 75c Sateens

—and other fine silk-finish materials in short lengths; assorted colors, many alike. All at a yard 19c

25c to 35c Flaxon

Fine, sheer, dainty, white Flaxon, India linen, lengths up to 10 yards; A.L. a yard (Main Floor) 15c

Dressing Sacques

Made of good quality Outing flannel, neatly trimmed with ric rac, in shades of blue, green, lavender and other pretty colors; 36 to 50. $1.49 value 89c

Princess Slips

For women, made of fine quality sateen, with strap shoulder and bottom, white $1.89

Penney and Tientjes

BROADWAY & MORGAN ST.

WE GIVE AND REDEEM EAGLE STAMPS

10c Double Mesh Hair Nets

Special Monday 39c Per Dozen

Large size, double mesh, cap shape Hair Nets, in light, medium and dark brown. Some slightly imperfect.

LOW SHOES

Another real treat for St. Louis women. Here are values to $6.00

IN TWO SPECIAL LOTS



$2.95

$1.95

$2.95 AND

$1.95

Stock-Reduction Sale

New Trimmed Hats

In order to reduce our stock we are putting on sale for Monday only, beautifully trimmed Hats of straw combinations, taffetas and crepes in the new styles and colors. Matron or miss can choose a stylish Hat here Monday at the exceptionally low price of $2.39; regular $5 value.



$5 Value

$2.39

$2.50 Lace CURTAINS



$1.39

Fringed Curtains $1.69

75c Draperies 59c

Month-End Specials in

Coats—Capes Dresses

$4.98 $7.98

Values to $17.50

Hundreds of higher priced assortments have been added to complete the size range. So many are the colorings and styles that women and misses who have not yet chosen their Spring garments will appreciate choosing from this varied and extraordinary assortment. Sizes 14 to 44.



$2.00 Dresses $1.29

$1.49 Smocks 59c

$2.98 Dresses $1.98

Men's Blue Work Shirts

Sale of men's blue chambray Work Shirts; coats, regular sizes and with adjustable neck. Standard, broadcloth full; values to $1.25; sale price.

89c

Athletic Union Suits

Men's Athletic Union Suits, sizes 34 to 46. Seconds of the famous.

39c

Silk Hose

Women's silk stockings, in black, white and cordovan; seconds of $2.50 values.

$1.49



WALL PAPER

End-of-the-Month Specials

HIGH-GRADE TAPESTRIES for the living rooms, dining rooms and bedrooms, in all the wanted colors. Special for this sale, per roll.

9c, 17c and 32c

50c Scotch Drapery Oatmeals; 33 inches wide; suitable for most any room; during this sale, roll 12c

20c Domestic Oatmeal Papers; 20 inches wide; most all colors specially for this sale, roll 7½c

About two carloads of handsome Spring Wall Papers, in every conceivable design and color. Suitable for living rooms, bedrooms, halls and kitchens. Specially priced for this sale, roll.

2½c, 5c, 7c, 8½c, 9½c and 12½c

All Papers sold only with borders or bands.

Come early for best selections. Bring size of your rooms.

4-YARD-WIDE LINOLEUM

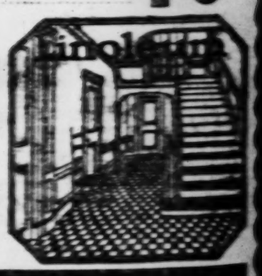
Armstrong's burlap-back Cork Linoleum (no paper back); comes four yards wide to cover average-size floors in one solid piece; sells regularly at $2.25 per square yard (two qualities, B and D grade). Owing to slight mill imperfections, which will not affect the wear, we offer extra special, square yard, at 59c and 79c

LINOLEUM RUGS

Armstrong's and Nairn's mill seconds, burlap-back Cork Linoleum Rugs, extra heavy quality, perfect goods, at this special sale only $12

INLAID LINOLEUM

Nairn's genuine inlaid Linoleum, with wearing quality through to the burlap, in tiles, checkerboard and fancy patterns, $1.60 and $1.90 qualities, square yard $1.25



All the Latest Hits on 10-Inch Double-Disc

Graphophone Records

Hits—Not Old Numbers

Beautiful California
Wait Till Sunshine Down in Maryland
Parade of Wooden Soldiers
Many Others

49c

A large lot of 10-inch double-disc Records—play on any graphophone; each 10c

DRUGS

50c Cuticura Oil Shampoo ..... 3 for 50c
Wampole's Cod Liver Extract 75c
Hinkley's Liver Pills; 100 ..... 25c
S. S. S. Blood Medicine 75c, $1.25
Scott's Emulsion 40c, 65c
25c Red Devil Roach Powder 17c
50c Red Devil Roach Powder 29c
50c Father John's Medicine 37c
25c Shilling's Roach Powder ..... 3 for 25c
$1.00 Bottella (2pt.) 69c
50c Bottella (1pt.) 35c

Mr. bottle of C. W. Hinh's Toilet Water with a $1.00 Perfume in Dainty Dress.

Send Slim Face Powder ..... 3 for 50c
Nail Manicure 19c, 35c, 69c
Caldwell's Screen Paper 39c, 65c
Carbonsulfo Tea 25c
$1.00 Listerine 69c
Bay Rum, full pints ..... 35c, 3 for $1.00
Violet and Rose Talcum ..... 2 for $1.00
Send Slim Tooth ..... 2 cans 25c
Glycerine, toilet and sulphur 17c, 25c
Magnesia 15c
Commercial Soap ..... 16c, 3 for 45c
$1.00 Hand Tan Cosmetic 69c
$1.25 Sanitas Hemoglobin 89c

50% Off on All CHINAWARE



42-Pc. Dinner Set Worth $13 Less 50% $6.00

Cups, Saucers Set of 6 Worth $4 Less 50% $1.00

Paints

All Paints At 10% Off

Wash Boilers



$1

Terms of Turkish Grant to Admiral Chester

Continued on Preceding Page

ording to the French, coincides with numerous points in the concession granted them in 1914.

Article 1: "The Government (GANT) accords O A D S who accepts the concession to construct and exploit in conformance with the disposition of the principal convention, as well as the general agreement a first line commencing at Samsoun, passing via Havre, Amasia and Zile, terminating at Sivas; a second line leaving the first line at Moussa going through Kouy and terminating at Angora; a third line, starting at Tchalti on the first line of the principal convention and terminating at Erzerum; a fourth line, commencing at some point on the line from Tchalti to Erzerum and terminating at some point on the Black Sea coast. All these lines are to have a rail width of 1.35 and are to be constructed according to plans drawn and approved by the Commissioner of Public Works.

Article II defines the term of the concession as ninety-nine years, date from the coming into effect of this annexed convention.

Article III says that the government (Gant) shall transfer, on payment of their cost, to Oads the documents relative to the Samsoun-Sivas line the Port of Samson, and the line from Angora to Sivas as well as for station works, shops, buildings, stationary tools and rolling stock already in existence.

Article IV says the society shall advise the commissariat of public works, within six months of date of ratification of this convention, whether it accepts and will construct the Samsoun-Sivas line, the Port of Samsoun and the line from Moussa, via Kouy, to Angora. In the event of acceptance the society will commence work on the Samsoun-Sivas road within a month of the date of acceptance and within six months of the same date will start construction on the line through Angora, Moussa and Kouy. The company must communicate acceptance of the line from Tchalti to Erzerum within two years of ratification and the society shall advise of its acceptance of the fourth line within three years, and will commence work within two years of such acceptance, terminating work within three years, when the roads must be ready for exploitation.

Provision for Samsoun-Sivas Line.

Article V says Oads will pay to the government of Turkey the price of the concessions accorded by Article III.

Article VI says the engagement contracted herein shal be executed by Oads, or the Turkish corporation which may be substituted in accordance with Article IV of the principal convention.

Article VII says the Samsoun-Sivas line shall be terminated within three years following commencement of work on the line, and that from Angora to Moussa and Kouy within four years. One year after construction of the branch from Sivas to Tchalti of line A of the principal convention the society will commence the construction of the line from Tchalti to Erzerum and finish it within four years.

Must Build Harbor at Samsoun.

Article VIII pledges the society to construct at its own risks and perils a port at Samsoun in conformance with the original project, or introduce permissible modifications at this port, which is to possess docks and permit the harboring of vessels, as well as machinery, stationary and mobile, the rolling stock necessary to the embarkation and debarkation of voyagers, as well as to the loading and unloading of merchandise.

Article IX limits the period for construction of the port to four years, beginning with the date of ratification of the present convention.

Article X provides for the establishment of a special agreement as to details of construction.

Article XI, without implying a monopoly, declares the society will have the right of ferrying the lake of Van and will be allowed to extend the terminus of the first line mentioned in the principal convention to some point on the lake's shore.

Article XII says the society may modify the principal conventions second line to connect the line with a point to be selected on the Bagdad line, leaving the latter at another point. In the event of the Government approving this modification it will do all necessary that the society may reap the advantages of the Bagdad line thus used.

Article XIII gives the society the right to an option of seven years dating from ratification of this convention, to construct the following lines: A line to Erzerum and Beyazid, on the Persian frontier, with material, now existing, this line to be ceded on payment of its value. A line from Sivas to Cesarea. A line from Hadji to Chefaatli, on the line between Angora and Moussa Kouy, terminating at Cesarea. A line from Cesarea to Oulokichla. A line leaving the neighborhood of Hadji and Beiram on the line between Samsoun and Sivas, passing Tchoroum and Songounlou, in order to terminate in the vicinity of Tchereki, on the road from Angora to Moussa and Kouy.

Infringing on British Mandate Area.

Articles XIV and XV provide briefly that an understanding of terms must be reached between the two parties and defines the annexed convention as supplementary to the principal convention. Some of these lines are in the area the British Government considers mandated to it.

Herewith the text of the preliminary convention, wherein Feyzi Bey, Public Works Commissioners for Turkey, and Messrs. Kennedy and Chester in the name of the Ottoman-American Development Society constituted under the laws of the State of Delaware, agree:

Article I. Subject to ratification of this convention by law (the law passed by the Angora Assembly includes all three conventions, as well as supplementary documents and drawings affecting the Chester concessions) OADS accepts the following at its own risks and perils:

To prepare plans and maps for the construction of the railway lines A, commencing at Sidas and passing Karpout, Arghana, Dierbekir and Bitlis, to terminate at Van, rounding the Lake of Van by either the north or the south, and, B, in the vicinity of Karpot, by following the valley of Djerhoku to Youmourtalik, from a point to be chosen on the first line, to terminate at Suleymanie, passing Kerkut and Mosul.

Article II. All plans to be approved by the Commissioner of Public Works.

Article III. GANT accords a delay of two years from ratification of this convention to execute Article I of this convention.

Article IV. OADS has the right to declare at the end of two years whether it will undertake construction and exploitation of railways and exploitation of the mines within 20 kilometers of each side of the lines described in Article I.

Turkey's Protection Is Air Tight.

Article V. In the event OADS has not notified in writing at the expiration of this period, the convention will be annuled, neither party having the right to ask damages or interest. The guaranty sums provided in Article IX will be restituted to the company after receipt of plans, etc., by the Commissariat of Public Works. In the event these documents are not entirely returned or do not conform with the stipulations the sum deposited as guaranty will become the property of the Government.

Article VI. In the event OADS accepts within two years, the sum deposited as guaranty will be increased to 70,000 Turkish pounds and the company will be the concessionaires under the terms of the attached conventions.

Article VII. In the event OADS does not increase this guaranty to 70,000 pounds the convetino will be annulled and the first guaranty deposit seized by the Government.

Article VIII. Except for force majeure, if CADS does not fulfill the engagements of this convention the guaranty will revert immediately to the state, climatic conditions not to be considered as a case of force majeure.

Article IX. As a guaranty for the execution of its engagements OADS deposits in the branch of the Banca Commerciale d'Italia at Constantinople, recognized by the Turkish Government, the sum of 50,000 paper Turkish pounds.

ARticle X GANT has the right to attach at its own expense its technical agents to those of the company, not, however, to interfere with the work, but merely to follow it.

Articles XI, XII and XIII provide that disagreements shall be settled by the Turkish council of state, and include minor clauses making the concession of mine rights an integral part of the general preliminary convention.

ROBBERS RAID DISTILLERY

Special to the Post-Dispatch

LEXINGTON, Ky., April 28.—Armed whisky robbers with three trucks descended on Greenbaum's distillery and warehouse 12 miles west of here early this morning and robbed it of 30 barrels of eight-year-old red whisky. Three guards at the plant were taken by surprise, bound and gagged while the robbers loaded the whisky on trucks and escaped. Later one guard freed himself and gave the alarm.

Interracial Co-Operation Move.

Plans for forming an organization here to bring about closer co-operation between the white and colored races will be discussed at a meeting at Vandervoort's auditorium, at 10 a. m., Saturday, under auspices of the Community Council. Dr. W. W. Alexander, director of the Interracial Committee of the International Y. M. C. A., Atlanta, Ga., and Dr. George E. Haines, secretary of the Race Relations Federal Council of Churches, New York, will attend.

S. A. R. Plan Building in Capital.

By the Associated Press.

WASHINGTON, April 28.—At the congress of the Society of the Sons of the American Revolution, to be held in Nashville, Tenn., May 20-22, a concerted effort is to be made to erect a building in Washington for use as national headquarters for the society. An imposing fireproof structure is contemplated in which historic records and Revolutionary relics can be safely preserved and made accessible to the nation.

See Our Other Announcements on Pages 6, 7 and 8, This Section.

FAMOUS-BARR CO.

We Give and Redeem Eagle Stamps—Few Restricted Articles Excepted. | *Charge Purchases made During the Remainder of the Month Will Appear on May Statement*



Beginning Monday, a Sale of Interest to Men—

Fiber Knit Neckwear

65c to $1 Values.... **45¢**

Over 4000 Ties are involved in this remarkable sale—all were advantageously purchased. Knitted of fiber that closely resembles silk in 45 new patterns. Plain colors, stripes, figures, jacquard effects of blue, silver, gold, Palm Beach and many others. It will pay you to purchase several of these Ties.

Main Floor

Very Worth While Are These Savings in

Chiffon Silk Hose

$1.95 to $2.25 Values, *Monday, Pair.....* $1.65



To obtain Chiffon Hose of a quality as clear-woven, sheer and gratifyingly firm as are these, at savings so important, is most unusual. They are full fashioned and well fitting—lisle garter tops, black and wanted shoe shades.

$3.50 'Orient Top' Hose — The quality of these splendid pure silk Hose instantly meets with approval; silk double garter tops, soles, heels and toes; all sizes from 8½ to 10; the pair $2.95

$2.50 White Silk Hose — Extra-heavy grade and beautifully lustrous; made with mercerized double garter tops; all sizes. Many women will supply future needs tomorrow at, pair $1.95

Main Floor

Attractive Values in Decorative

Cretonne Pillows

$1.25 Values —Monday... **89c**

Brightly decorative for the Summer season are these Pillows, made of durable Cretonnes in round, square, oblong, diamond or fan shapes. They are filled with kapok.

39c Stamped Pieces — Scarfs and buffet sets, stamped in attractive simple designs on unbleached cloth; featuring the basket pattern; each..... 29c

50c Luncheon Sets — Consisting of one centerpiece and 4 serving doilies; stamped for French knots and lazy-daisy stitch; each..... 39c

Tan Scarfs and Centers — 17x50-Inch Scarfs and 34x34-inch Centerpieces of tan material, stamped in attractive patterns; each..... 59c

Table Covers — White Indian Head, stamped for applique, French knots and lazy-daisy stitch; sizes 45 and 54 inches square; each..... 69c

Third Floor

Now Is the Time to Think of



Fur Storage

—our vaults affording protection against fire, theft and moths.

Not only will our modern storage vaults keep your furs and other valuable garments absolutely safeguarded from dust, fire, moths and theft, but your furs will come out of storage with revived luster. If desired, we will call for the articles you wish to store.

Fur Remodeling

—at very special prices during the summer, with authentic styling and high-grade workmanship assured.

Seventh Floor

White Voile

69c Quality—Monday, Yard.... **55c**

Yard-wide fancy white lace Voile, woven in very effective stripes, plaids and figured patterns. For cool Summer wear, such as waists or dresses, it is very desirable.

69c White Batiste — Mercerized finish and very sheer, firmly woven quality, 45 inches wide, offered Monday at, the yard..... 48c

39c Voile — White Voile in checked, striped or plain weaves; 36 inches wide; will wash and wear very splendidly; the yard 29c

$3.50 Nainsook — "Sky-High" Nainsook, 36 inches wide and excellently suited to the making of lovely lingerie; per 10-yard bolt $2.95

$1.25 White Linen — White handkerchief Linen, of sheer quality; 36 inches wide and very suitable for frocks, children's wear or waists; the yard.. 95c

Third Floor

Consider Your Needs While These

Wall Paper "Specials"

Prevail This Week—Papers in Wide Variety

Now is the time to do your Spring papering! Our Wall Paper Section is presenting specially priced items that will cause many to anticipate their needs for the new season.

At 11c *and* 15c *A Roll*

—are Papers in a good assortment of designs and colors. Suitable for almost any room in the home.

At 24c Roll — Brocade effects, burlap imitations, blends and tapestries. Also foliage designs and cloth effects for two-third treatment in dining rooms.

At 69c Roll — High-quality Imported Papers, 80 inches wide, imitation silk damask, brocade designs and blended effects. Papers desirable for the better room.

Paper Hangers furnished.

Fifth Floor

Avail Yourself of This Splendid Opportunity—

Portable Electric Machines



Very Special for $35

"Climax" Portable Electric Sewing Machines; made by the New Home Sewing Machine Company. Well built, in a walnut finished case and easy to move about, being light, but strongly constructed.

$45 Sewing Machines — Walnut-finished Sewing Machines; built by the New Home Sewing Machine Co. Monday, for $29.75

Electric Machines — These are the Davis Portable Electric Sewing Machines, with large-size head. Specially priced at $45

Machines Are Guaranteed and Sold on Our Club Plan

Sixth Floor

Monday in the Housefurnishing Section—An Opportunity to Save Considerable on

Wares for House and Garden

Necessities for the Home, in Wide Variety, at Prices That Spell E-C-O-N-O-M-Y



$7.95 Lawn Swings — Upright, four-passenger style; painted red frame; natural finish seat and hanger $6.15

Fairy Soap — —for toilet, or bath; limit of ten bars and no phone or mail orders accepted..... 10 bars 41c

P. & G. Soap — White Naphtha Soap, limit of ten bars and no mail or phone orders accepted..... 10 bars 45c

$3.65 to $4 Screen Doors — *Special, Each....* $3.15

Screen Doors, with strong wood frame, fitted with standard black screen wire; four sizes as follows:

2.8x6.8 — 2.10x6.10 — 2.10x7 — 3x7

De Luxe Bread Boxes — —in blue japan finish; specially priced as follows:

$3.35 value $2.60
$2.35 value $1.69

Clothes Baskets — Willow woven, with braided top and strong handles.

$2.25 value; Monday $1.70
$2.00 value; Monday $1.49
$1.75 value; Monday $1.30
$1.50 value; Monday $1.15

$5.50 Roll-Top Bread and Cake Boxes $2.25
$5.25 Roll-Top Bread and Cake Boxes $4.00
$7.95 50-Ft. ¾ Moulded Nonkinkable Hose $6.75
$4.30 25-Ft. ¾ Moulded Nonkinkable Hose $3.55
$1.50 Hose Reels, strong wood frame $1.10
$1.25 Two-Quart All-Metal Ice Cream Freezers 89c
$1.95 Wood Nursery Chairs, with tray $1.39
85c Brooms, of good grade broom corn 70c
$4.75 Griswold Dutch Ovens, with cover $3.45
$1.25 Spading Forks, four-tine 95c
$1.25 O'So Easy Mops, with polish 89c



Clothes Wringers — Wooden frame, easy running, with 11-inch guaranteed rubber rolls; $6.25 value $4.98

Bread Boxes — —of heavy tin, with cover; in white, blue or oak japan finish; $4.25 value $3.25

Lawn Mowers — Easy running, ball bearing "May Queen" brand; $13.95 value, Monday $11.15

Basement Gallery

TRADE MARK REG. U.S. PAT. OFF.

Food Prices and Food Protection

Housewives scan the food price lists with the same eagle eye that husbands reserve for the stock market.

The grocer whose prices are lowest is never overlooked.

• • •

But price is not all that the Housewife watches. She gives intelligent preference to the store that is neat and spotless, where she *knows* the foodstuffs are always *kept fresh and clean.*

She expects, too, that her food purchases will be *delivered clean —clean from counter to kitchen.*

The thoughtful Grocer recognizes this. He pays special attention to deliveries. He entrusts them to Victory Food Containers, the newer and better form of food protection.

• • •

He knows, just as well as the Housewife does, that Victory Food Containers give the best possible protection—that they are strong and absolutely clean and sanitary —that they come to him packed in sealed cartons—yet cost no more than ordinary paper bags.

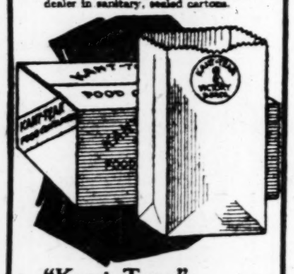
Madam, your Grocer wants to please you. His idea of service is to protect your interests in every way he can. He will thank you for reminding him that

You are entitled to have ALL your groceries protected in clean, sanitary Victory Food Containers.

Victory Food Containers come in three popular brands. All three reach the dealer in sanitary, sealed cartons, as pictured below.



"Classic" Square — Best of the square containers on the market today. Like the Kant-Tear and the Pedigree, it comes to the dealer in sanitary, sealed cartons.



"Kant-Tear" — Universal Standing Automatic. This popular Victory Food Container is strongly built to stand wear and tear on the counter.



"Pedigree" — Universal Standing Automatic. Known to the trade as "The Food Container De Luxe." • • • Each of these three popular Victory Food Containers is recognized as the best of its kind on the market today.

VICTORY BAG & PAPER CO.

Headquarters in Chicago — Retail Dealers Everywhere Supplied by the Jobbing Trade

See Our Other Announcements on Pages 5, 7 and 8, This Section.

Famous-Barr Co.'s Annual May Sales

We Give Eagle Stamps and Redeem Full Books for $2 in Cash or $2.50 in Merchandise—Few Restricted Articles Excepted.

For Monday—Are of Vital Interest to Homefurnishers

Charge Purchases Made During the Remainder of the Month Will Appear on May Statements



A Furniture Sale Begins Monday, as the Result of Especially Profitable Purchases Particularly Featuring

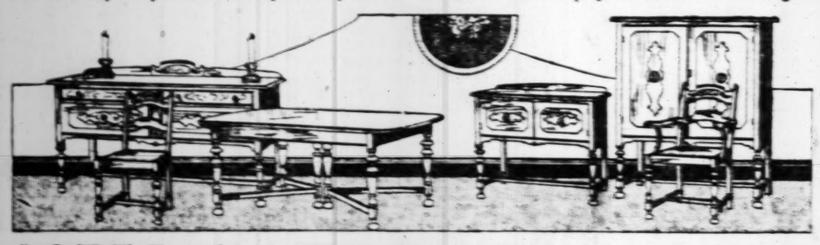
$500 Mohair Suites

At the Most Unusual Price of **$350**

There are very few things that add more to the attractiveness of a home than a Living-Room Suite. Here is your opportunity to obtain one at a decidedly worthwhile saving. These are of the highest quality throughout, being the product of one of America's foremost makers. Consist of three handsome pieces: a big roomy davenport, a comfortable chair and a handsome wing chair. All have large, overstuffed, loose cushions.

Covered with superior quality mohair, in six rich new patterns, hand-carved bases. It is the kind of Suite that gives excellent service and always looks attractive.

Pieces may be purchased separately if desired and deferred payments can be arranged



$375 Italian Dining-Room Suites

Offered at the Extraordinary Price of **$225**

Almost every home owner knows of the wonderful reputation of Grand Rapids furniture. This is a Grand Rapids Suite in the beautiful Italian style with walnut finish. It is composed of a 66-inch buffet, oblong table, serving table, china cabinet, five chairs and one host's chair. It is a Suite that you will be proud to own, and rightfully so.



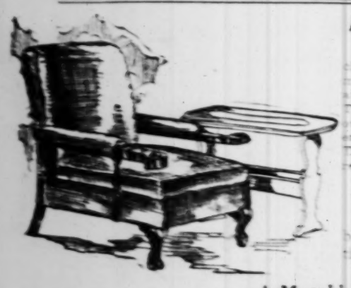
$450 Mohair Living-Room Suites

At the Remarkable Price of **$285**

If you are seeking a Living-Room Suite that is beautiful yet decidedly practical, be sure to examine this one tomorrow. It has a carved Chippendable base and the fronts are covered with high-grade mohair; backs and sides with velour in many colorings. Spring arms and loose cushions trimmed with silk tassels. Substantially constructed throughout.

An Amazing One-Day Sale of

$70 Coxwell Chairs



Extra Special Monday at **$39.50**

For just one day you can purchase these Chairs—that are so much in demand right now—offered at the surprising price of $39.50. They have all the comfort of an overstuffed Chair, but are designed on more graceful lines. Covered with superb quality velour, or tapestry in a variety of shades. The illustration will enable you to realize how attractive they really are.

$12 End Tables

Of two-tone mahogany with convenient book rack. Sturdy and solid. Just 100 in the one-day sale. Choice at **$5.95**

A Matchless Purchase and Sale of

"Karpen" Davenette Suites

$200 Values, Special at **$135.00**

Seldom can you obtain the celebrated Karpen Brothers' Furniture at such important savings. Throughout the United States this Furniture is noted for its unexcelled quality and its practicality. These Davenette Suites are designed of solid mahogany with loose-spring cushions; open to a full-size bed.

$100 "Karpen" Davenports
Genuine Karpen long length Bed Davenports, with mahogany finished frame and covering of excellent imitation leather in brown—special at $59.50

Long Bed Davenports
In the Queen Anne and other approved styles of solid mahogany with covering of blue or mulberry velour. Carefully upholstered and splendidly finished $175.00

Seventh Floor

One of the Most Extraordinary Events of Its Kind—The

May Sale of Lace Curtains

—Begins Tomorrow Morning Offering Extreme Savings

Large special purchases have been made for this event and so comprehensive are the assortments in the many groups, only a few of which are here mentioned, that practically every Curtain and Drapery need can be supplied at a saving. It is an opportunity that you cannot afford to overlook.

Fringed Curtains
Specially Priced, Pair .. $2.25

Beautifully patterned Curtains of novelty allover net, finished at the bottom with fringe; shown in the wanted ecru shade; 2½ yards long; just 628 pairs in the lot and each buyer is limited to six pairs. No mail or phone orders filled.

Super Filet Curtains
$5 Value—Pair $3.34

Of excellent cotton yarns, woven in effective designs and trimmed with black headed bullion fringe; only 985 pairs in the group, and, in view of the pronounced savings involved, we urge you to select early.

$6.50 Arabian Curtains
Handmade Imported Curtains of Arabian Lace, mounted on good quality French netting; very effective for living-room windows, pr. $4.35

$1 Drapery Madras
10 pieces of this wanted material, in rose, blue, green, brown and mulberry; makes handsome overdraperies; 35 in. wide; the yard 55c

$12 to $15 Imported Curtains
Duchesse and Irish Point Lace Curtains in the soft ivory tint, showing dainty designs in netting of very superior quality; the pair $8.85

$15 Casement Curtains
Casement Net Curtains of Quaker quality, trimmed with four-inch silk bullion fringe, attractive shadow patterns; ecru shade; the pair $9.95

$1.25 Casement Gauze
Fiber silk and cotton mixed luster Gauze in pongee color; makes beautiful casement curtains; the yard 48c

Silk Bullion Fringe to match, yard 39c

$7.50 Fiber Curtains
Casement Curtains of lustrous fiber-and-cotton mixture, trimmed with four-inch fringe, in the popular pongee shade; only 200 pairs in the lot; the pair $4.85

$9 Tambour Curtains
Swiss Lace Curtains in exquisite designs; full width and 2½ yards long; their quality is exceptionally fine, and they will grace the handsomest room; the pair $5.75

$5 to $6.50 Curtains
Beautiful designs of imported Irish Point lace, made on Swiss netting of exceptional quality; priced, the pair $3.85

65c to 85c Cretonnes
—in many handsome color effects and decorative designs; a quality that gives excellent service; ideal for slip-covers and overdraperies; yd. 35c

$1.50 Paneling
Excellent filet weave sectional Paneling in a wide assortment of beautiful patterns; each section is six to nine inches wide, and enough may be had to fit any window; please bring measurement; section 75c

$2.50 Marquisette Curtains
—of splendid quality Marquisette with wide hemstitched hems and trimmings of wide Cluny laces; white, ivory and beige colors; full width and 2½ yards long; the pair $1.65

75c Tusco Curtain Nets
—in natural ecru color, with wide variety of beautiful patterns; may be made into handsome casement curtains when trimmed with fringe; yard 58c

Ruffled Curtains
Unusual Value—Pair .. $1.25

Daintily made of crossbar material with tie-backs to match; full width and 2½ yards long. Because the quantity is limited, no customer may purchase over four pairs; no mail or phone orders will be filled.

Tuscan Net Curtains
$6.75 Value—Pair $4.97

Quaker Tuscan Curtains in natural ecru color; their quality is splendid and their designs very attractive; trimmed with bullion fringe headed in black; quantity is limited, making immediate selection advisable.

Fifth Floor



Another Big Event That Begins Tomorrow Morning Is Our

Annual May Sale of Rugs

Offering Values So Exceptional as to Compel Wide Interest

There is not a housewife who is conversant with today's Rug prices but what will instantly appreciate the exceptional worth of the Rugs in the following underpriced groups. To supply all needs is to profit greatly by price advantages which only the most extraordinary special purchases could make possible.



Wilton Velvet Rugs
$51.75 Value $39.85

To choose from the array of richly handsome designs and harmonious blendings of color presented in this assortment of seamless Wilton Velvets will be a pleasure. Size 9x12, each one finished with heavy fringe.

Royal Wilton Rugs
$100 Value $82.50

The finest wool yarns and most expert weaving are responsible for the rare patterns and luxurious colorings of these elegant Rugs. Equally extraordinary is their serviceability. Size 9x12 feet.

Royal Wilton Rugs
$130 and $135 Values $110

The deeply glowing colors, sublimity softness and artistic patterning of these Royal Wiltons must be seen to be appreciated. They are woven in the looms of a foremost American manufacturer and only highest grade worsteds went into their making; 9x12 feet.

Wilton Velvet Rugs
The splendid quality, beautiful designs and colors of these 9x12-foot Rugs make them very desirable; seconds and mill trials of $72.00 grade; fringed ends, each $52.50

Royal Wilton Rugs
Seamless Wilton Rugs in handsome new designs and colors, 9x12 feet; fringed ends. Seconds and mill trials of $97.50 grade; at $69.75

Axminster Rugs
$27.50 Values $21.45

Small size, 4x7 feet; used in small rooms and halls; shown in the season's choicest designs and beautiful colorings.

Axminster Rugs
$47.50 Values $37.85

A lot of 50, all made with rich pile, and showing medallion, Oriental and small all-over effects; suitable for any room. Size 9x12 feet.

Seamless Rugs
$75.00 Values $64.25

Size 9x12 feet; of splendid quality Wilton Velvet, made with effective plain centers; taupe in color and band borders.

$1.10 4-Yd. Linoleums
Made with durable heavy enamel finish, this genuine Cork Linoleum will cover ordinary rooms without a seam; please bring room measurements; the square yard, Monday 89c

$45 Axminsters
Room size, 8.3x10.6; heavy, deep pile and various effective designs; suitable for any room; Monday, at $34.95

Fifth Floor

See Our Other Announcements on Pages 5, 6 and 8, This Section.

Famous-Barr Co.'s Annual May Sales

We Give Eagle Stamps and Redeem Full Books for $2 in Cash or $2.50 in Merchandise—Few Restricted Articles Excepted.

Afford Countless Opportunities to Save Decidedly

Charge Purchases made During the Remainder of the Month Will Appear on May Statement

Monday Should Witness Enthusiastic Selection at St. Louis' Style Center, This Remarkable Group Affording Choice of More Than

1000 Frocks in Smart Spring Styles

Every One a Very Unusual Value at Our Special Price of

$24.50



¶ This sale affords such a splendid opportunity to save materially on Frocks in authentic Spring styles that selections should be made tomorrow of all that will be required for the season. Scores of models, portraying the fashion notes that give charm to the 1923 Spring Frocks, with materials, workmanship and trimmings indicating their superiority to regular $24.50 garments.

Street, afternoon, dinner and sports models in drape, blouse, panel, basque and coat effects, cleverly trimmed in new ways and fashioned of such popular materials as the following, with choice of the favored light colors, navy and black:

Canton Crepe — *Roshanara*
Flat Crepe — *Poiret Twill*
Satin Canton — *Crepe Satin*
Crepe de Chine — *Tricolette*
Printed Crepe

Sizes 14 to 18 in the Misses' Style Shop
Sizes 34 to 44 in the Women's Dress Section

Twelve of the Many Styles Are Here Pictured



Fourth Floor

Extraordinary Values in Tomorrow's Offering of

White Petticoats

$2.50-$2.98 Values... $1.88

¶ Made of beautiful English satinay with embroidered and scalloped bottoms. These lovely Petticoats are in twelve styles, all double to the hip, and therefore light-proof. They come in all lengths and all regular sizes. And, at such pronounced savings, many women will want to select several.



Extra-Size Petticoats

$2.98 and $3.98 Values. Monday. $2.65

In white and flesh, these English satinay Petticoats are double to the hips and come in all lengths and all extra sizes.

Fourth Floor

Mme. Coates' Dressmaking and Millinery School

Opens Tomorrow at 2:30 P. M.

In a light, specially arranged classroom on the Seventh Floor.

¶ Mme. Coates will be in attendance from 1:30 P. M. to answer questions for those who were unable to attend the advance lectures. Enrollments will be received.

This Is an Exceptional Opportunity, Mme. Coates Not Having Been in St. Louis for Seven Years!

Class A comprises sewing, dressmaking, tailoring and French model making, cutting, fitting and garment construction, and includes a special course in color harmony in dress. A splendid course, complete in 12 lessons, for $5.00.

Class B includes a complete course of 12 lessons in costume draping and French model making, artistic dressmaking, French draping and tailoring. Twelve lessons for $5.00.

Class C—Millinery—comprises bow making, French flower making, copying, covering, trimming, lining and finishing Hats. Complete in 12 lessons for $5.00.

Lecture Room—Seventh Floor

A Special Purchase and Sale of Elegant

$4, $4.50 and $5 Silks

—5000 Yards of Matelasse or Puffed Crepe—an Ultra-Fashionable Weave

Monday at, Yard.... $2.95 ***In Various Colors***

¶ Right at the height of the season comes this highly remarkable offering of a silken weave that is widely demanded by fashionable women; a beautifully woven 40-inch Matelasse or Puffed Crepe in the plain colors that are now in vogue for the jaunty and very smart jacquettes, overblouses, capes, skirts and frocks. Choice of navy, Copen, tan, black, brown, gray, deer, white and fog.

Extra Special! $2.50 Printed Silks

Beautiful in coloring and design these allover Prints, with attractive border on both sides, will be chosen for frocks, blouses and trimmings; excellent quality pure silk with soft finish, 36 inches wide and in various color combinations. Special Monday, at, yard..... $1.29

Third Floor



An Important Purchase of

Leather Handbags

And a Sale Monday, Offering

Remarkable Values at.... $1.95

¶ Real Leather Handbags, every one splendidly lined and fitted; in pouch, kodak, swagger and shopping styles and offered at this most unusual price only because we were able to get them at a concession from the maker.

Of cordovan calf, buffalo or cobra grain, in black, brown, taupe, blue and tan.

Main Floor

Women Will Welcome the Savings in This May Event—the

Lace and Embroidery Sale

¶ Many are the lovely kinds, presented for choice at prices that will tempt you to supply all future requirements.

Spanish Laces
Silk allovers in beautiful heavy grade, all double width; in wanted light and dark shades, yd $1.65

New Bertha Laces
White, ecru and black net and silk laces; also Margot and Spanish laces; yard..... 95c

Imported Organdies
Very sheer colored Organdie in double width, with fancy woven effects, yard..... 75c

Net Flouncings
Imported white and cream Flouncings in handsome embroidered designs, yard..... $1.95

New Laces
Beautiful imported white and cream Venise, Point Athelon and novelty laces and bands, yard..... 95c

$1.25 Baby Flouncings
27-inch widths; ruffled, hemstitched or scalloped borders, neatly embroidered, yard..... 68c

Real Laces
Remarkably Priced, Yd. $1
Handmade filet and Irish Laces and Bands, in designs that are most popular.

Skirt Flouncings
18-inch imported Swiss and cambric Flouncings in popular eyelet and floral embroidered designs; the yard..... 35c

French Val. Laces
Imported edgings of French Valenciennes, with insertions to match, yard..... 5c

Ruffled Edges
Imported convent cloth and cambric edges, neatly embroidered; band or beading tops, yard..... 15c

15c to 25c Embroidery
Wide cambric and Swiss Embroideries or neat edges for infants' wear; also beadings and edges with beading tops, yd. 7½c



Cluny Laces
Specially Priced, Yd. 5c and 10c
Imported white and ecru Cluny Laces in beautiful designs.

Main Floor



Starting Monday—A Special Purchase and Timely Sale of 1200

Boys' "Regatta" Wash Suits

Samples of $3.45 to $6 Grades—Choice at..... $2.55

¶ All sizes for boys from 2 to 10 years, but not in every style. Oliver Twist, middy, Junior and flapper models, shown in blue, tan, white, cadet, green and combinations. Tub perfectly.

FABRICS—Linene, mercerized poplins, cotton pongee chambray, Palmer linen, Devonshire, Peggy cloth and many others.

TRIMMINGS — Braids, emblems, ties, cords, regulation and Eton collars, frills, fancy embroidery, etc.

Second Floor

See Our Other Announcements on Pages 5, 6 and 7, This Section.

Famous-Barr Co.'s Annual May Sales

We Give Eagle Stamps and Redeem Full Books for $2 in Cash or $2.50 in Merchandise—Few Restricted Articles Excepted.

Monday In the Basement Economy Store

Charge Purchases Made During the Remainder of the Month Will Appear on May Statements.

Economical Women!!! Economical Misses!!! You Will Be Delighted With the May Sale Which Offers

Attractive Apparel at Emphatic Savings

Vast collections of exceedingly new Suits, Coats, Wraps and Dresses in a comprehensive showing of the most popular styles, fabrics, trimmings and colors.



$27.50 to $35

Suits

Choice at

$22.65

Because of their smart lines and excellent service-giving qualities, Suits like these are in high favor with many misses and women. Every Suit in this lot is lined with silk crepe or satin de chine. Shown in handsome tailored, semi-tailored and blouse and box back models that are absolutely new and correct. Of reliable woolen tricotine and Poiret twill.

All sizes from 16 to 44 in gray, navy, black and sand.

Basement Economy Store



$25, $27.50 and $30

Coats-Capes-Wraps

Monday, Choice for

$16.95

One of the leading manufacturers in New York sold us approximately 350 of these garments at important concessions, consequently you can effect wondrous savings on your new Wrap. Choice Coats—various models—Capes and Wraps of suedine, velour, Bolivia, Normandy and silk. In the preferred shades of cocoa, navy, gray, reindeer and black.

A number of Sports Coats, made of bright plaid polair, are unusually desirable for misses. The model pictured has slash pockets, a full belt, with metal buckle. It is very clever looking.



$20 to $22.50

Dresses

Choice at

$15.00

The season's best models are included in this assortment of Dresses, many of which are reproductions of much higher priced models. There are variations of straightline, draped, paneled styles, cleverly fashioned of good quality crepe de chine, printed silks, tricosham and Canton crepes. In the gay shades of Spring and Summer as well as navy, brown and black.

Regular sizes, also 150 extra-size Tricosham Dresses, 46 to 54. Come early.



Beginning Monday the May Sale Offers

29,900 Pairs of Hosiery



Profitably Purchased from the Buster Brown Mills

as well as from our own reputable local jobbers—and tomorrow you can buy them at a fraction of their value.

Sample Silk Hose
$1.25 to $1.50 Qualities at 69c

2600 pairs of women's semi-fashioned pure thread Silk Hose, with lisle tops and reinforced feet; black, white and colors.

Panel-Back Hose
Seconds of $1.25 Grade, 62c

1200 pairs of women's thread silk and silk-mixed Hose with back seams; have lisle tops and reinforced feet; white, colors, black.

Women's Hose
Seconds of $1.00 and $1.25 Grades 55c

5500 pairs of women's thread silk and silk-mixed Hose in the semi-fashioned styles; black, white and colors; lisle tops.

Clocked Hose
Seconds of $1.50 and $1.75 Grades 79c

1200 pairs of women's semi-fashioned thread silk Hose, with embroidered clocked ankles; lisle tops, reinforced feet.

Women's Hose
Seconds of 25c and 29c Grades, 16c

Women's cotton Hose with double tops and reinforced feet; in black, white, brown and gray; 2500 pairs in the lot.

Men's Silk Hose
Seconds of 88c and $1 Grades, 48c

Full fashioned and seamless Silk Hose with lisle tops; in white, colors and black. 2400 pairs in lot.

Men's Hose
5000 pairs of mercerized and plain cotton Hose in black, brown, white and Balbriggan; seconds of 25c to 35c grades 15c

Men's Hose
2400 pairs of fiber Hose in the seamless style, in white, colors and black; lisle tops; seconds of the 39c grade; special at 31c

Fancy Socks
Children's ½ or ¾ length mercerized or plain cotton Hose, with cuff tops. 2500 pairs in the lot; seconds of 35c and 50c grade 24c

Cotton Socks
5200 pairs of children's Half Hose, with turnover tops, in various fancy colorings; seconds of the 25c grade 15c

Basement Economy Store

May Sale of Men's

$2 and $2.50 Shirts



Choice at $1.39

Fiber striped, in the neckband style, with soft turnback cuffs. White grounds with stripes of tan, green, helio, blue, also plain white and checked Shirts. Sizes 14 to 17.

Basement Economy Store

Women's Purses

$2.25 to $3 Grade

Of gray, tan, brown and navy leather, in a varied assortment of pleating styles, fitted with mirror and coin purse. Monday for $1.39

Basement Economy Store



May Sale of

$15 Felt Mattresses

All-layer felt Mattresses, weighing 45 pounds, covered with durable art ticking and neatly tufted; limit of 2 to a customer; for full or single beds. No phone orders accepted. $9.85

Basement Economy Store

Welcome Savings Are Possible During the Basement Economy Store's May

Sale of Muslinwear

Which Begins Monday, Presenting Three Feature Lots—

69c to 85c Values	*$1 and $1.25 Values*	*$1.50 to $1.98 Values*
47c	**77c**	**97c**



These garments—which were favorably purchased—are cut plenty full in width and length, being made of good, soft finished muslin, batiste and novelty crepes. Included are gowns in various styles—Petticoats, Teddybears, Stepins, Bloomers, Drawers, Corset Covers, Princess Slips. All sizes in the lot.

In the 97c group there are some silk crepe and satin Camisoles. All sizes.

Muslinwear
$1.95 Value $1.29

Women's slipover Gowns and envelope Chemises of excellent muslin with hand-made crochet yokes. Wanted sizes.

Sample Gowns
$1.95 to $2.95 Values $1.59

Beautiful Gowns, envelope Chemises and Petticoats; 3 to 6 of a kind; in the wanted sizes. Limited quantity.

55c Bloomers
Special at 39c

Strictly tailored muslin Bloomers with elastic at waist and knee. Cut extra full and strongly sewed. All sizes.

$1.25 Gowns

Women's extra-size Gowns of cotton crepe or fine-count muslin. Choice of several new styles. Specially priced at 89c

$1.50 Petticoats

Well-made muslin Petticoats with a deep hem, self underlay and embroidery flounces. Specially priced Monday at 89c

Philippine Wear

Handmade sample Gowns and Chemises that are very pretty. Soiled from display. $2.95 to $3.95 values. Special Monday at $1.95

Basement Economy Store

Buying Should Be Brisk in the May

Sale of Millinery



$4 to $6 Values, Monday, choice for

$2

Because a local maker sold us these Hats at decided concessions, we are permitted to offer them at such a nominal price.

Of Milan straw, Milan hemp and combinations. Flowers, fruits, feathers, ribbons and ornaments are among the trimmings, while the colors include sand, gray, green, brown, purple and orchid. There are plenty of all-black Hats.

Basement Economy Store

One-Day, May Sale of

$2.50 to $4 Silks

Very Special at, Yard .....

Almost 10,000 yards of rich Silks will be offered tomorrow in this extraordinary event. So large is the collection of shades, weaves and weights that every reasonable demand can be met.

Included Are:

$4.00 Canton Crepe	$3.00 Silk-Mixed Canton
$3.50 Canton Crepe	$3.00 Pure Dye Taffeta
$3.00 Canton Crepe	$3.00 Printed Canton
$3.00 Canton Jers	$3.00 Flat Crepe, Black
$2.75 Gros de Londres	$3.00 Silk Faille
$2.50 Crepe de Chine	$2.50 Chiffon Taffeta
$3.00 Satin	$2.75 Changeable Taffeta
$4.00 Russian Crepe	$2.50 Heavy Satin
$2.75 Changeable Satin	

$1.99

Basement Economy Store

The May Sale of Domestics Features

79c Linen Towels



Specially Priced, Each

59c

All pure linen huck Towels that are neatly hemstitched, size 18x36 inches. All have crests for monograms. No mail or phone orders will be accepted, and not over six will be sold to a customer. 2400 in the lot.

Bed Sheets
81x90 inches, seamless style, with deep hems; seconds of the $2.75 grade. Monday, each $1.53

Pillowcases
Size 42x36 inches; not over six to a buyer; seconds of the 50c grade; special Monday at 27c

Table Damask
Full bleached Table Damask, 72 inches wide, with a highly mercerized finish; subject to imperfections; $1 grade, yard 69c

$1.25 Tea Cloths
Imported Japanese Tea Cloths; size 60x60 inches; ends are neatly hemstitched. Monday 98c

50c Batiste
Sheer quality English Batiste, 44 inches wide in neatly printed figure and stripe patterns; for Summer dresses, etc., yard 25c

59c Voiles
Hard-twisted Voiles, 40 in. wide, with a mercerized finish; white grounds, neat printed red dots; yard 33c

Gingham
32-inch Amoskeag Ginghams from two to nine yards long; yard 23c

39c Flaxons
White Flaxons in dainty striped and check patterns; very cool and practical; yard 33c

Bed Sheets
Full bleached Sheets; size 81x90 inches, with deep hems; all are first quality; not more than two to a buyer; special, each $1.29

22c Brown Muslin
Per Yard, 15c

Sea Island Muslin, 39 inches wide, in lengths from 5 to 15 yards.

27c Muslin
Mill lengths of genuine Fruit-of-the-Loom Muslin, 36 inches wide; no mail or phone orders accepted; yard 19c

$1 Shirting
Imported English broadcloth; a fabric that resembles silk closely; 36 inches wide; in remnants of usable lengths; yard 50c

Towels
Strongly hemmed, full bleached Bath Towels; size 22x44 inches, some with blue striped borders; extra heavy; seconds of 48c grade 39c

$3.50 Damask
All pure linen full bleached Damask, 70 inches wide; Monday special, yard $2.59

Dotted Voiles
Sheer, hard-twisted Voiles in ombre, yellow, red, navy, brown and gray, with white dots; special, yard 59c

Basement Economy Store

May Sale of Men's and Young Men's

Smart New Topcoats



Splendid Values in Two Lots, at

$10 $15

Light-weight all-wool Topcoats in half and full belted modes, with raglan or straight sleeves and English semi-full backs. In tweeds, checks, light mixtures, in brown, tan or gray. All sizes, 34 to 42. Quantity limited.

Basement Economy Store

The Basement Economy Store's May Sale of

$2 to $2.75 Ruffled Curtains

Monday, Special at, Pair

$1.29

So popular are these Ruffled Curtains that we purchased a large number of pairs to sell at this extremely moderate price. Of scrim, voile or marquisette, with dainty ruffled edges. Complete with tie-backs. White, beige or ivory.

$5 Curtains
Open mesh figured net Curtains with deep fringe at the bottom. Full width and length. Special, pair $3.19

$2.25 Curtains
Hemstitched, lace-trimmed marquisette Curtains that have a splendid mercerized finish. Various shades; each $1.39

40c Curtain Net
Filet weave curtain Net in numerous designs that are suitable for making sash or long curtains. In the popular shades. Yard 28c

$1.50 Madras
Handsome drapes of all kinds can be made from this handsome, two-tone, silk-figured Madras. In many colorings. Monday, yard 95c

$5 to $6.50 Curtains
Bungalow net Curtains with double hems and lace insertion; others have embroidery and applique trimmings. Pair $3.48

$4 Panels
Beige colored Panels of good grade bungalow net, with bullion fringe trimmings. 54 in. wide, 2½ yards long; on... $2.98

Basement Economy Store

LEHMAN'S SPECIAL

Wonderful Value

Many Stores Would Sell for $600

$325

NOTHING DOWN

AND ONLY $2.50 Per Week



An Unheard-of Low Price for This

Davis & Sons Player

You think—this handsome Player comes to you for such a small sum. And we take your old piano or phonograph in trade as down payment. No one cent do you have to pay for 90 days, then only $2.50 per week. Included we give

FREE *Bench to Match, Music Roll Cabinet, Handsome Lamp and 25 Latest Music Rolls*

LEHMAN PIANO CO.

1101 OLIVE ST. (Lehman Corner)

Open Monday and Saturday to 9 P. M.

TEST OF EXCLUSIVE TAXI STANDS PLANNED

Five Companies Unite in War Against Yellow Concern—40 Arrests Made.

Five taxicab companies—the Red Top, Diamond, Brown, Checker and Black and White—yesterday began a fight to oust the Yellow Cab Co. from an exclusive right it enjoys to stand at the St. Charles street entrance of Hotel Statler, under a permit granted by the Department of Streets and Sewers.

Cabs of the five companies took places usually occupied by Yellow Cabs in St. Charles street and when the Yellow Cabs arrived at 7 a. m. there were no spaces for them. An altercation between chauffeurs of the Yellow Cabs and others resulted in a riot call and 10 traffic patrolmen were dispatched to the scene.

The invading cabs were not moved but 40 arrests were made before an agreement was reached whereby the invading companies will test the ordinance under which the permit was granted in a court proceeding growing out of the arrests. At 10:30 a. m. the invading cabs were removed and the Yellow Cabs permitted to take their stand.

Officials of the five companies believe the ordinance invalid that gives an exclusive right to the Yellow Cab Co. to any part of any street all the time and will contest the Statler permit on this ground. Director of Streets and Sewers Fisk, who issued the permit, said he could do nothing except comply with the ordinance, which provides that he shall issue a permit for a taxicab stand when approved by the adjacent property owner. He said he would rush the cases through so the court could rule promptly on the validity of the ordinance and thus settle the controversy.

Moonshine Seized, Two Men Held.

Sixteen gallons of liquid, declared by police to be moonshine whisky, was confiscated in a raid at 2:30 p. m. yesterday at a private express office at Fifteenth and Chestnut streets, conducted by Al. J. Lohr, 64 years old, of the Pullman Hotel. Lohr and William Fogarty, 40, of 3006 St. Vincent avenue, found in the office, were arrested. Both denied any knowledge of the liquid. Police raided the place after receiving com-



The Shame of the Blemished Skin

For unsightly skin eruptions, rash or blotches on face, neck, arms or body, you do not have to wait for relief from torture or embarrassment, declares a noted skin specialist. Apply a little Mentho-Sulphur and improvement shows next day.

Because of its germ destroying properties, nothing has ever been found to take the place of this sulphur preparation. The moment you apply it, healing begins. Only those who have had unsightly skin troubles can know the delight this Mentho-Sulphur brings. Even fiery, itching eczema is dried right up.

Get a small jar of Rowle's Mentho-Sulphur from any good druggist and use it like cold cream.

ISCO

"ISCO" Lighting Fixtures

Are an Asset to the Home

Whether your need be one fixture or for an entire house, be sure to see us first and save money. We have an unusual selection of designs and finishes to choose from, and the assistance of our Lighting Fixture Experts is Free.

Write for Booklet "A."

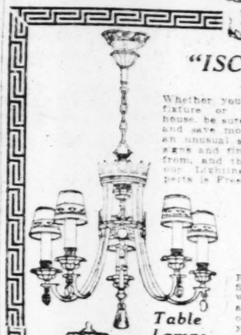


Table Lamps Stand 22 inches high, 16-inch panelled art glass shades, metal base and frame, finished in polychrome. A genuine bargain at

$7.75



Bridge Lamps Bases in various Polychrome finishes or wicker, complete with 14-inch silk shades—a variety of styles and colors from which to make your selection.

$13.75



Electric Iron Weighs 6 lbs., long cord, complete with stand. Guaranteed.

$2.95

Lighting Fixtures and Lamp Headquarters

Bell Olive 2825-2826, Kin. Central 414. MAIL AND PHONE ORDERS FILLED

Incandescent Supply Co.

1118 OLIVE ST.

A MIRACLE



UNION Housefurnishing Company's $100,000.00 One Week Furniture Sale

April 30th to May 5th

For Full Particulars Turn to Pages 32 and 33 PART 8, This Issue

UNION HOUSE FURNISHING CO.

1124-26-28-30 OLIVE ST.

Look for these tags



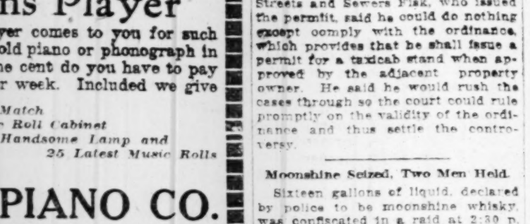


De-Luxe Outfit *Choice of 3 Rooms* $575

Exactly as Illustrated

Newlyweds! See This Outfit on Our Fourth Floor

THE De Luxe is unquestionably the best value for your money to be had anywhere. Just take a few minutes to step over to our store and see the wonderful outfit set up in separate rooms, exactly as it will be in your home. There are Rugs, Pictures, Stoves, Linoleums, Kitchen Cabinet, etc., included. No extras of any kind to buy. Easy Terms.



Overstuffed Suite, Table and Floor Lamp

This Suite, including davenport, table and electric floor lamp, comes in your choice of mulberry, taupe or blue, in either tapestry or velour upholstery..... $148.50 Easy Terms



BUCK'S Cabinet Style GAS STOVE

A beautiful sanitary porcelain enameled range. Always looks new and clean. Saves gas. Will last a lifetime... $36.50 Easy Terms



Unfinished Breakfast Set

This gracefully designed Set of four chairs and drop-leaf table may be decorated by you in any number of charming color combinations. It is specially priced this week at only..... $12.95 Easy Terms



Our Special Leonard **REFRIGERATOR**

Roomy compartments. Well insulated, porcelain lined. Very durable..... $39.50 Easy Terms

Others priced $12.75 to $175.

H. A. GOEBBELS, Manager; B. M. CORNWALL, Vice-President; R. B. CORNWALL, Secretary-Treasurer; L. GOEBBELS, Treasurer

ST. LOUIS HOUSE FURNISHING CO.

902-4 FRANKLIN AVE

SECOND DOOR FROM CORNER

ALL GOODS MARKED IN PLAIN FIGURES

Ford Weekly Purchase Plan

$5

ENROLLS YOU

Have you investigated the Ford Weekly Purchase Plan by which thousands of families all over the country are finding it easy to buy the Ford Car they have always wanted?

If not, go to the nearest Ford dealer at once and ask him for full details of this plan, which provides a simple and easy way of becoming a Ford owner.

You owe it to yourself to get the facts—they will interest you.

Ford Motor Company

Detroit, Michigan

See Any Authorized St. Louis Ford Dealer

The following banks are acting as depositories for payments made in connection with the Ford Weekly Purchase Plan.

Chouteau Trust Company, 4030 Chouteau Avenue.
Tower Grove Bank, 3132 South Grand.
Baden Bank of St. Louis, 8200 North Broadway.
Lemay Ferry Bank, 113 Lemay Ferry Road.
Bremen Bank, 3600 North Broadway.
First Nat. Bank of Wellston, Mo., 6203 Easton Avenue.
Savings Trust Company, 4915 Delmar Boulevard.
Missouri National Bank, 4068 Olive Street.
Jefferson-Gravois Bank, 2534 South Jefferson Avenue.
Grand Avenue Bank, Grand and Olive.
Broadway Savings Trust Company, 700 North Broadway.
Mound City Trust Company, 2900 North Union.
National City Bank, 309 North Seventh Street.
West St. Louis Trust Company, Sarah and Easton.

© F.M.Co. 1923

Charge Purchases Made Tomorrow, Payable June First

Scruggs-Vandervoort-Barney

Store Hours: Daily, 9 to 5:30; Saturday, 9 to 6 — *Olive and Locust From Ninth to Tenth*

These New Summer Silks

Are in Great Demand for Street, Sports and Dress

Canton Crepe
Regularly $3.50 the Yard.
Special at **$2.98**
¶ 40 inches wide, in 17 fashionable new colors and black.

White Pagoda Crepe
Very Special at **$1.98**
¶ Mallinson's White Pagoda Crepe for sports wear, resembling Rajah Silk—Pongee weave with semi-rough surface.

Smart Sport Silks
$3.95 to $7.50 the Yard
¶ All the new and approved weaves; light, medium and dark colors; also black.

New Batik Prints
40-Inch, at $5.50 the Yard
40-In. Squares, Ea., $7.50
¶ New Batik Prints on Pussywillow Silk, in most artistic designs; lovely for blouses, negligees, lamp shades and pillow tops.

New Printed Crepes
$2.98 to $7.50 the Yard
¶ Entirely new designs in the popular Printed Crepes and Satins, especially desirable for blouses and one-piece frocks.

Black Silk Novelties
For Capes and Gowns
¶ Black Roshanara Crepe with chenille border stripes and block effects, $6.00 to $7.75
¶ Brocaded and striped black Flat Crepe, $3.50 to $5.00

Silk Plaza—Second Floor.

White Woolens That Are Popular for Skirts and Frocks

¶ **All-Wool Crepe de Chine**; 44-in.; the yard $1.95
¶ **Silk and Wool Canton Crepe**; 40-in.; the yard $2.50
¶ **All-Wool Canton Crepe**; 42-in.; the yard $2.50
¶ **All-Wool Homespun**; lightweight; 56-in.; the yard $3.75
¶ **All-Wool Imported Hopsacking**; 56-in.; the yard $4.00
¶ **All-Wool Basketine**; 56-in.; the yard $4.00
¶ **Viyella Flannel**; washable; 54-in.; the yard $4.75
¶ **All-Wool French Flannel**; 54-in.; the yard $5.00
¶ **All-Wool Yachting Flannel**; 58-in.; the yard $5.00
¶ **All-Wool Scotch Burlap**; 56-in.; the yard, $6.00

Woolen Goods Shop—Second Floor.

Everfast Suiting Linens $1.50 the Yard

¶ 36 inches wide; will not fade from sunlight or washing; in a wide choice of plain colors; very popular for women's dresses and children's wear.

Embroidered Voile
$1.25 to $2.50 the Yard
¶ A large selection of colors and novelty designs, for cool Summer Frocks.

Imported French Eponge
$1.25 to $2.50 the Yard
¶ 38 inches wide, in a large variety of novelty plaids, checks and striped effects.

Cotton Canton Crepe
$1.00 the Yard
¶ 36 inches wide, in a splendid selection of plain colors, suitable for children's dresses and women's wear.

Egyptian Novelty Voiles, 75c the Yard
¶ 38 inches wide, in a wide range of patterns suitable for overblouses and dresses.

Colored Goods Shop—Second Floor.

White Cotton Materials

Prove Attractive Values for Tomorrow

White Suitings
Regularly $1.50 the Yard.
Special at **78c**
¶ 36 inches wide, in fancy satin stripes, Oxford weaves and gabardine twills; medium weight for serviceable garments and athletic wear.

Imported Organdie
Regularly $1.00 the Yard.
Special at **69c**
¶ 45 inches wide; permanent Swiss finish; will give good service.

Imported Batiste
Regularly 90c the Yard.
Special at **75c**
¶ 45 inches wide, made from fine combed yarns; soft mercerized finish, noted for beauty and wearing qualities.

Plain Voile
Regularly $1.00 the Yard.
Special at **75c**
¶ Plain White Voile, 40 inches wide, made from superior cotton, soft chiffon finish; ideal for Summer frocks, handmade blouses and children's dresses.

Ratine Suitings
65c, 75c, $1 Up to $3.75
¶ A new display of white Ratine Suitings; plain, plaid and fancy striped, hemstitched plaids and Oxford weaves; good selection of patterns.

Imported Crepe Eponge
75c, $1 Up to $3.50
¶ In plain and fancy weaves, 36 inches wide, much in demand for dresses, skirts and sports wear.

White Goods Shop—Second Floor.

Wayne Cedared Paper Dress Bags
—airtight, moisture and moth proof; for garments, blankets and laprobes. Sizes 2, 3, 5 and 7. Each $1.25 to $2.00
Notion Shop—First Floor.



Starting Monday—an Opportunity of Great Magnitude That Should Interest Every Woman in St. Louis and Vicinity—Our Greatest

Sale of $15,000 Worth of "Queen Make" New Summer House and Porch Frocks

$2.95 $3.95 $4.95 $7.95 and $10.95

WITHOUT question this is the greatest lot of attractive House and Porch Dresses that we have ever assembled, and such a wonderful variety of colors and styles.

¶ Many entirely made by hand. All so attractive that women will find their appeal irresistible.

The Materials are Imported and Domestic Ginghams, Voiles, Linens, Domestic and Imported Dotted Swisses, Batistes and Tissue Ginghams

¶ In a bewildering array of stripes, checks, plaids, prints, Egyptian and Rangoon or Indian prints, with round, square, V and Peter Pan necks, and stunningly trimmed in contrasting shades of fabrics, allover embroideries and laces. Regular and extra sizes in both ginghams and thinner frocks.

¶ It is almost incredible that Dresses of such distinction and real charm can be offered at these prices. An early selection is advised.

Housedress Shop—Third Floor.



Miss Birdie Reeve
Who claims continent-wide supremacy on the typewriter, will demonstrate her ability on the
CORONA
In the Music Hall, from 11:30 to 1 Monday
Sixth Floor.

Scruggs-Vanderwoort-Barney

Charge purchases made tomorrow will be payable June 1st

Store Hours: Daily, 9 to 5:30; Saturday, 9 to 6 — *We Are Exclusive St. Louis Representatives for Rogers-Peet Clothes for Men.* — *Olive and Locust From Ninth to Tenth*

Important Items for the Month-End and Other Interesting News Monday

Decorative Baskets

to be filled with fruit or flowers for Mothers' Day

Regular $2.50 Values, at **$1.50**

THESE beautiful Wickercraft Baskets are most artistic when filled with soft moss and violets or fresh Spring flowers. Of wicker in fancy shapes, handmade and hand-decorated; some in black and gold, rose and gold and other blended colorings. Trimmed with fruit and flowers and tied with jaunty ribbon bows to match the color scheme.

First Floor Tables

Vandervoort's Wardrobe Trunk

One Day Only **$31.75**

Suitable for both men and women; round-edge construction; fitted with the latest improvements—ironing-board, dust curtain, separate shoe and hat compartments; will carry from 12 to 20 garments. Built like a $55.00 Trunk, but sells for $31.75

Luggage Shop—Second Floor.

Vandervoort's Black Enameled Hat Box

One Day Only **$5.25**

Round style, all-leather bound, with brass bolts and lock. Strong leather handle; extra good grade of cretonne lining. Will carry from two to four hats. Very special $5.25

Luggage Shop—Second Floor.

Vandervoort's Cowhide Leather Suitcases

One Day Only at

$10.25 and $10.75

With reinforced corners sewed on; two strong leather straps around entire case. Extra good quality of cloth lining; shirtfold in lid. In 24 and 26 inch sizes.

Luggage Shop—Second Floor.

A New and Large Collection of

Pouch-Shaped Handbags

At **$1.19**

Just the right size to take care of all the needs of the shopper, yet not too large. Some have inside frame compartments for change or bills; others with purse and mirror. Colors—black, brown and tan.

Bag Shop—First Floor.

New Dinner Service

This beautiful thin American semi-porcelain ware is in a plain chaste shape with rich lace gold border.

100-Piece Set

$24.75

With fast-stand sauceboat and bread and butter plates; complete service for 12 persons.

China Shop—Fourth Floor

$13.50 Lawn Mower at $9.95

Four cutting blades, ball-bearing; 16-inch size.
Household Utilities Shop—Basement.

$3 Butter Merger and Family Churn at $2.39

One-quart size; made of heavy tin.
Household Utilities Shop—Basement.

$1 Floor Mop at 69c

Nu-Way, with handle; a very special value.
Household Utilities Shop—Basement.

$1.50 Garden Spade at $1.00

Steel blade, D handle.
Household Utilities Shop—Basement.

$1.50 Spading Fork at $1.00

Steel tines, D handle.
Household Utilities Shop—Basement.

$5 Coffee Percolaters at $3.49

Nine-cup size, aluminum.
Household Utilities Shop—Basement.

$1.25 Laundry Baskets at 98c

Oval; made of splint.
Household Utilities Shop—Basement.

$7.50 Wheelbarrows at $4.39

Lift sides; steel wheel; very strong.
Household Utilities Shop—Basement.

$1.40 Toilet Paper at $1.00 Doz.

Fine tissue; 1000 sheets in roll.
Household Utilities Shop—Basement.

$1.25 Teakettle at 59c

Gray enameled; Nos. 8 and 9 size.
Household Utilities Shop—Basement.

$2 Casseroles at $1.00

In handsome nickel-plated frame; 3-pint size.
Household Utilities Shop—Basement.

$1.20 Fry Pans at 79c

Wear-Ever Aluminum.
Household Utilities Shop—Basement.

$1.50 Towel Bars at 95c

White enameled; round corners; 18 inches long.
Household Utilities Shop—Basement.

$1.50 Ice Cream Freezers at $1.19

Two-quart size; outside can galvanized iron.
Household Utilities Shop—Basement.

50c Ice Chippers at 25c

Made of steel.
Household Utilities Shop—Basement.

40c Clothesline at 25c

Fifty feet long.
Household Utilities Shop—Basement.

$1.50 Dishpans at 89c

Heavy tin; strong handle; 10-quart size.
Household Utilities Shop—Basement.

May Sale of Undergarments Features

Satinette Princess Slips At $1.98

Deep hued; hemstitched band. Exceptionally well made and a very special value at this price.

Also Featuring—

Philippine Handmade Lingerie at $1.98 and $2.98

A wonderful assortment including handmade gowns and handmade envelope chemises. These are very important values.

Women's Lingerie Shop—Third Floor.



Hundreds of New Apron Frocks

All New, All Wonderful Values—Continued Sale—While the Stock Lasts, Choice **95c**

WOMEN certainly appreciate this extraordinary opportunity to secure smart-looking, well-made Apron Frocks, in attractive colorings, at such a remarkably low price. Hundreds came and bought two, four and six at a time. Come and select yours tomorrow. Made of excellent quality gingham, percale and chambray combinations, with round, square or Peter Pan collars. Checks, stripes, plaids and novelty designs, finished with sash or double belt.

Basement Tables.

A New Showing of

Foulard Silk and Printed Crepe Dresses, $15

To meet the popular demand, we are now offering this lot of Silk Frocks and Printed Crepes at a price incredibly low.

There is nothing that equals in smartness and comfort, for all-around Summer wear, a Dress of this kind, made up in simple straight lines, in an assortment of patterns and colors, both light and dark shades, from which to choose. A timely purchase and sure to please.

Women's Dress Shop—Third Floor.

2000 Pairs of

Women's Low Shoes

Oxfords and Pumps, made to sell for $4 to $6.50, at **$2.95**

This sale will be held our Basement Shop. Shoes that were bought at a great concession, and offered to you at this incredibly low figure.

Oxfords for walking and sports; pumps for street or dress wear of patent leather, suede and combinations.

Basement Shoe Shop.

Special Demonstration of

National Pressure Cooker

Greatest labor saver of modern times; saves time, labor, fuel and food; can cook an entire meal in 30 minutes; pays for itself in 3 months; affords a cool kitchen in the Summertime; unexcelled for canning fruits, meats and vegetables.

Sold on Our "Housekeepers' Allowance Plan" of $1 Down and $1 a Week.

10-quart	**$1.00**	$30.74
12-quart		$34.98
17-quart		$39.22
25-quart		$46.64
40-quart	*Down*	$68.90

Demonstration in Basement

Women's Suits Reduced to $25

The balance of our $29.75 Suits have been reduced for quick selling. In navy Poiret twills and tricotines, and tan velour checks and mixtures. Splendid styles and assortments of shades and trimmings to choose from.

We advise an early selection.

Women's Suit Shop—Third Floor.

When Shopping Tomorrow, Look at These

Women's Ultra-Smart New Capes

Very Special Values at **$35**

A group of stunning models made up in rich Formosas, velveys and twill cords, with embroidered panels or some allover embroidery; colors: fallow, beige, navy and black. Unprecedented values here shown.

Knit Undergarment Shop—Third Floor.

Auto Slip Covers

We offer a limited number of Gordon Jiffy Slip Covers. All made of good, washable fabrics.

- Ford roadster, special at $1.98
- Ford coupes, special at $2.95
- Ford touring, special at $4.45
- Ford sedans, special at $4.45 and $5.85

Drapery Shop—Fourth Floor.

Complete Auto Covers

Very Special At **$6.85**

Accumulation of odd Covers for Dodge, Overland and Buick cars; regular $18 to $36 values; some are slight misfits, but can easily be altered.

Drapery Shop—Fourth Floor.

Sectional Lace Panels and Curtains

⅓, ½ and Less

Domestic and imported Lace Panels, 3 to 10 sections in each panel, for odd windows and doors. Curtains in odd lengths, single pairs and samples of ruffled, fringed casement filets and Nottingham Curtains.

Curtain and Drapery Shop—Fourth Floor.

Sample Lengths of Carpet

½ Price

Month-end Sale offering worthwhile savings. Suitable for rugs.

First Floor Tables

Short Lengths of Carpet

½ Price

30 short lengths accumulated from end of rolls; 5 yards to 22 yards. Regular $2.00 to $6.00 quality.

Carpet Shop—Fourth Floor.

Inlaid Linoleum Remnants

½ Price

19 remnants of from 5 to 17 square yards.

Print Linoleums

½ Price

21 short lengths from 3 to 18 square yards.

Linoleum Shop—Fourth Floor.

Odd Rugs—Reduced!

- 31 Mexican Fiber Rugs, size 27x54 inches; various colors. $3.75 quality for $2.50
- 24 Angora Wool Rugs, 30x60 size. $7.50 quality for $4.75
- 21 Angora Wool Rugs, 24x48 size. $4.75 quality for $2.75
- Rugs made from Crex Imperial Weave, short lengths into regular designs, but odd sizes at savings.

Rug Shop—Fourth Floor.

$446 4 Pc. Bedroom Suite For $360

High-grade mahogany construction, a splendid value.

Furniture Shop—Fifth Floor.

3 Pc. Bedroom Suite, $75

Constructed of quality mahogany. A real saving for $75.00.

Furniture Shop—Fifth Floor.

35 Sample Beds

½ Price

Wood panel Beds, in full size and 3-4 size. Some priced as low as $18.50.

Furniture Shop—Fifth Floor.

4 Brass Beds

½ Price

Sample full size Brass Beds, some as low as $12.00.

Furniture Shop—Fifth Floor.

$20 Mattress, $12.50

S. V. B. Special Mattresses, size 3-3 only.

Furniture Shop—Fifth Floor.

Sample Fiber and Reed Furniture

25% to 40% Off

78 pieces of splendid quality. For example: Black and yellow fiber settee, $27.50, for $18.75.

Furniture Shop—Fifth Floor.

25 Library Tables

½ Price

Mahogany and oak finishes.

Furniture Shop—Fifth Floor.

35 Living-Room Chairs

Greatly Reduced

These are sample Chairs and in many instances the reductions are about 40 per cent.

Furniture Shop—Fifth Floor.

Month-End Sale of

Handkerchiefs

Women's colored initial hemstitched Handkerchiefs of sheer lawn. Broken assortment of letters. Regularly 12½c quality; special 8c

Women's all-pure-linen hemstitched Handkerchiefs with small block initial; not all letters in this assortment 6 for 95c

Handkerchief Shop—First Floor.

Boys' Handkerchiefs 6 for 55c

White hemstitched Handkerchiefs with neat initial; broken assortment. Very special values.

Handkerchief Shop—First Floor.

Cretonnes and Upholstery Fabrics

Greatly Reduced

Short lengths and samples of cretonnes, linens, slip cover fabrics, mohair, velours and other materials for scarfs, cushions, screens and upholstery.

Curtain and Drapery Shop—Fourth Fl.

Curtain Materials

⅓ to ½ and Less

Nets, voiles, silks, casement and many other weaves in convenient lengths for doors, side lights and odd windows.

Curtain and Drapery Shop—Fourth Fl.

Velvet Portieres

Special At **$21.95**

A limited number of $27.50 to $32.50 Velour Portieres in various reversible color combinations. French edge, 2½ yards long. These are sample and odd lots.

Drapery Shop—Fourth Floor.

Month-End Sale of

Toilet Articles

Very special values will be offered in this sale. A wonderful opportunity to supply your needs in Toilet Requisites at great savings.

- Coty's L'Origan Face Powder, the box 73c
- Coty's L'Origan Toilet Water, the bottle $1.95
- Williams' Talcum, all odors, the can 12c
- Ideal Hair Brushes, special at 89c
- Sanitol Tooth Paste and Mouth Wash 29c
- Kantol, beautifier 75c
- Fruit Soaps, cake, special 5c

Klein's Imported Glycerine Soap
Regularly 45c the bar.
Special, at **17c**

- Velour Puffs, good quality 4c, 8c, 12c
- Dorin's Rouge in green box 23c
- Dorin's Powder in green box 23c
- Combination Eye and Lip Stick, to close out, only 10c
- Lipsticks 10c

Ivory White 10-piece Toilet Sets, decorated in French designs.
Regularly $25.00
Special, at **$19.50**

Plain three-piece Ivory White Toilet Sets.
Regularly $12.00
Special, at **$7.95**

PRICES IRREGULAR IN RELATIVELY QUIET MARKET

Weakness in Oil Market Reflected in Trend of Certain Shares on Exchange — Conditions in Trade Generally Discussed.

By Leased Wire From the New York Bureau of the Post-Dispatch.

NEW YORK, April 28.—The Evening Post in its copyrighted weekly financial review says:

"With production holding at a high rate, irregular markets in attention afresh to the several uncertainties in the business outlook. Stocks have been relatively quiet, with alternating periods of reaction and recovery. Clearly the weakness of the market which has been shown by the unexpected expansion of California production and the advance in sterling has had a disturbing effect. Cotton has rallied well at times on short covering, and wheat prices have touched new highs on a moderate amount of export buying coupled with delayed planting in the Northwest and unfavorable weather in the Southwest. It has been abundantly clear, however, that speculative sentiment has been unsettled and that a number of factors recently have entered the situation which make prophecies of the future rather less assuring.

"Particularly at this season of the year, a slackening in the buying movements which have been going on during the last several months is not of itself surprising or disturbing. In buttressing rises consumers have covered their demands for substantial periods in advance. In these cases a falling off in demand does not necessarily imply a falling off in production; it is a natural manifestation of caution. Considering how strong recent buying movements have been a certain easing in prices such as is evident in the steel and non-ferrous metals markets is a wholly normal development.

Tone of Foreign News.

"News from abroad is of a somewhat more cheerful character. London has been entering on an active bill market in securities on the excellent character of the Government's offerings are reviewed by the new budget, and on the easy character of the local money market. French francs and French securities also have risen partly in response to hopes that Germany may be approaching the point of making a firm offer in the matter of reparations. Sterling exchange, however, has sagged off from the high point of the year, a circumstance which probably is due to payments for imports rising of securities in this market and remittance on account of the American debt. It is also possible that European funds which recently flowed to London for safety have been seeking employment in other centers. Norway is having a season of banking troubles but these seem to be an aftermath of the 1920 boom and to be well under control.

"Trading in the stock market dragged through another dull session. There was again under pressure in the early trading and the generality at was irregularly lower with a tendency towards recovery later in the morning. Some of the specialties were bid up unusually but the bond market was firm. Although dull interest as was apparent appeared to center largely in the foreign Government issues which were fractionally higher.

Exchange Market Quiet.

"Trading in foreign exchange was almost at a standstill and the range for the leading currencies was narrow to the extreme. Sterling's range was 4 points and the final quotation of $4.85, was unchanged from the previous close. French francs were also lethargic and held to their previous quotation of 6.75 cents. Further recovery in Norwegian currency and loss of 1-16 in Canadian dollars were the only movements of importance.

"Trading in the commodity markets was quiet with rather general profit-taking in both cotton and wheat. Cotton opened steady with the late months leading in response to continued unfavorable weather news with the local trade, Liverpool and commission houses buying. The buying however was offset by sales from the South and spot houses and as trading wore on weakness developed on realization sales. The market for raw sugar was somewhat irregular with the tone somewhat easier.

"The weekly statement of the Clearing House shows an increase in loans and discounts of $36,575,200 and a decrease of $45,032,000 in demand deposits. Accompanying these changes was a decline of $5,179,000 in surplus reserve which totaled $15,644,000. A small increase in cash in vaults and a slight decrease in note circulation are shown by the statement."

Chicago Stock Sales

Special to the Post-Dispatch.

CHICAGO, April 28.—Following is a list of sales, stock, high, low and close quotations:

Sales	STOCK	High	Low	Close
200	Armour Leather	4¾	4¾	4¾
50	Armour, pf	87	87	87
44	Armour, Del	87	87	87
50	Asbestos Manufg	30	30	30
810	Bowers Magneto	4	3¾	3¾
6	Bug A Beck	3	3	3
5	Butler Bros	19	19	19
150	Centimark	3¾	3¾	3¾
435	Continental Mo	6¾	6¾	6¾
4,050	Daily Paper	1¾	1¾	1¾
50	Fair, pfd	50	50	50
50	Goodrich, pf	93	93	93
50	Gossard, H W	50	50	50
30	Hall Taxim Dr	55	55	55
2,740	Hayes Wheel	19¾	19¾	19¾
50	Hupp Motor	10¾	10¾	10¾
20	Illinois Brick	65	65	65
60	Libby McNeil	9¾	9¾	9¾
50	McKeesport Tin	75	75	75
20	Mid West	55	55	55
50	Marshall, Mo	45	45	45
600	Nat Leather Co	1¾	1¾	1¾
40	Pick & Co	45	45	45
50	Pub Service	97	97	97
50	Pub Service pfd	99½	99½	99½
200	Quaker Oats pfd	99½	99½	99½
50	Rand Mc Nally	19	19	19
100	Standard Gas pfd	50	50	50
50	Standard Wheel	30	30	30
50	Swift & Co	100½	100½	100½
50	Swift Int	19½	19½	19½
50	Thompson A G	20	20	20
50	Thompson A G pfd	100	100	100
50	Trust & Sav Bk	200	200	200
100	Unit Biscuit	19	19	19
50	Unit Drug	19½	19½	19½
50	Unit Fruit	119½	119½	119½
50	Unit Paperboard	19	19	19
50	Unit Paperboard pfd	87	87	87
50	Unit Stockyards	87	87	87
50	Unit Stockyards pfd	87	87	87
50	Wahl	19	19	19
50	Wells Dairy	19	19	19
50	West Knitting	19	19	19
50	Western Mfg	19	19	19
50	Western Mfg pfd	87	87	87
50	Weston Elec Co	87	87	87
50	Weston Elec Co pfd	87	87	87

Total sales, 33,500 shares.

NEW YORK STOCK MARKET

Special to the Post-Dispatch.

NEW YORK, April 28.—Trading sales for the week on the New York Stock Exchange were 4,836,610 shares, compared with 3,899,410 shares last week, 6,642,100 sales one year ago and 3,005,100 shares two years ago.

Following is a list of additional sales for the week of 1,000 shares or more on the Stock Exchange, with the high, low and closing prices and net changes for the week:

Stocks and Sales	Sales	High	Low	Close	Net Chg
Adams Ex	4	3	3	3	
Adv Rumely					
Ajax Rub					
Alas Jun					
Am Am					
Am Bank Note					
Am Beet Sug					
Am Can					
Am Can pfd					
Am Car & Fdy					
Am Chicle					
Am Chicle pfd					
Am Cot Oil					
Am Cot Oil pfd					
Am Druggists					
Am Hide & L					
Am Hide & L pfd					
Am Ice					
Am Int Corp					
Am Linseed					
Am Metals					
Am Metals pfd					
Am Pneu Serv					
Am Pneu Serv pfd					
Am Radiator					
Am Safety Raz					
Am Ship & Com					
Am Smelting					
Am Steel Fdy					
Am Sugar					
Am Sugar pfd					
Am Tel & Tel					
Am Tobacco					
Am Tobacco pfd					
Am Type Fdrs					
Am Type Fdrs pfd					
Am Water Wks					
Am Woolen					
Am Woolen pfd					
Am Writing Pap					
Am Writing Pap pfd					
Am Zinc					
Anaconda					
Archer Dan					
Armour A					
Armour B					
Armour Leather					
Assoc Dry Gds					
Assoc Dry Gds 1st pfd					
Assoc Dry Gds 2d pfd					
Atch T & S Fe					
Atl Coast Line					
Atl Gulf & W I					
Atl Refining					
Atlantic Fruit					
Atlantic Fruit pfd					
Atlantic Gulf					
Atlantic Gulf pfd					
Atlas Powder					
Atlas Powder pfd					
Austin Nichols					
Austin Nichols pfd					
Baldwin Loco					
Baldwin Loco pfd					
Baltimore & Ohio					
Barnet Leather					
Barnet Leather pfd					
Barnsdall A					
Barnsdall B					
Bayuk Cigars					
Bayuk Cigars pfd					
Beech-Nut Packing					
Belding Hem					
Belding Hem pfd					
Bethlehem Steel B					
Booth Fisheries					
Booth Fisheries pfd					
Borden					
Boston & Maine					
Brier Hill Steel					
Brier Hill Steel pfd					
Brooklyn Edison					
Brooklyn Man Tr					
Brooklyn Union Gas					
Brown Shoe					
Brown Shoe pfd					
Brunswick Ter					
Buffalo Rch & Pitts					
Burns Bros					
Burns Bros pfd					
Burroughs Add Mch					
Bush Terminal					
Bush Terminal pfd					
Butte & Sup					
Butterick					
Butterick pfd					
Calif Packing					
Calif Petroleum					
Calif Petroleum pfd					
Callahan Zinc Lead					
Cal & Hecla					
Cambria Steel					
Canada Cement					
Canada Cement pfd					
Canada Dry					
Canada Dry pfd					
Canada Pac					
Cannon Mills					
Cannon Mills pfd					
Cantral Leather					
Cantral Leather pfd					
Carbon Steel					
Carbon Steel pfd					
Case Thresh Mch					
Case Thresh Mch pfd					
Cent Agguirre					
Cent Foundry					
Cent Foundry pfd					
Cent Leather					
Cent Leather pfd					
Cent Pac					
Cent Pac pfd					
Cent Sugar					
Cent Sugar pfd					
Cerro de Pasco					
Certain-teed Prod					
Certain-teed Prod pfd					
Chandler Mot					
Chesapeake & Ohio					
Chicago Gt West					
Chicago Gt West pfd					
Chicago Mil & St P					
Chicago Mil & St P pfd					
Chicago Pneu Tool					
Chicago R I & P					
Chicago R I & P pfd					
Chicago R I & P pfd					
Chicago Rys					
Chicago Rys pfd					
Chicago Rys pfd					
Chicago Rys pfd					
Chicago Rys pfd					
Chile Copper					
Chile Copper pfd					
Chile Exploration					
Chino Copper					
Chrysler					
Cluett Peabody					
Cluett Peabody pfd					
Coca-Cola					
Colo Fuel & Iron					
Colo & Southern					
Colo & Southern 1st pfd					
Colo & Southern 2d pfd					
Columbia Gas					
Columbian Carbon					
Comm Credit					
Comm Credit pfd					
Comm Credit pfd B					
Comm Invest Tr					
Comm Invest Tr pfd					
Comm Solvents					
Comm Solvents pfd					
Conley Tin Foil					
Consol Cigar					
Consol Cigar pfd					
Consol Gas					
Consol Textile					
Consol Textile pfd					
Consol Textile pfd					
Consol Textile pfd

CURB

...ities, highest, lowest and closing... Standard Oil issues, sales of which... each.

SECURITY.	High.	Low.	C...
INDUSTRIALS.			
Wes Co pfd	109¾	108¾	10...
Radio Co	4½	4	4...
Corp pfd	49	49	4...
Loomis-Pe	1¼	1	1...
Motor	8¼	8	8...
Motor pfd	106	106	10...
Pond	4¼	4	4...
Pond pfd	10¾	10¾	10...
Tool	2¾	2¾	2...
Tool pfd	9	9	9...
Mach pfd	90	90	9...
& Heat pfd	10	10	10...
Pipe	4¾	4¾	4...
Mach pfd	90	90	9...
Coal	1¾	1¾	1...
Coal pfd	10	10	10...
pfd cfs dep	90	90	9...
End	5¾	5¾	5...
Taxi C W T	14½	14¼	14...
MINING.			
Brit-Calo	2¾	2¾	2...
Globe Cop	60	60	6...
Mont Corp	1¼	1¼	1...
Nev Cop	28¾	28¾	28...
Cop	28¾	28¾	28...
Copper	1¾	1¾	1...
Cosmos	1¾	1¾	1...
Mines	1¾	1¾	1...
Mines temp sfs	1¾	1¾	1...
Nev Utah	1¾	1¾	1...
Prec Mines	1¾	1¾	1...
Silver	1¾	1¾	1...
Gold	1¾	1¾	1...
Extension	1¾	1¾	1...
Jasper	1¾	1¾	1...
Oil	1¾	1¾	1...
Oronesa	1¾	1¾	1...
Oro Cal	1¾	1¾	1...
Con	1¾	1¾	1...
Con pfd	1¾	1¾	1...
Gold Flow	1¾	1¾	1...
Gold Jackpot	1¾	1¾	1...
Silver	1¾	1¾	1...
State	1¾	1¾	1...
Metals M	1¾	1¾	1...
Mines	1¾	1¾	1...
Mines pfd	1¾	1¾	1...
Oil	1¾	1¾	1...
Oil pfd	1¾	1¾	1...
Con	1¾	1¾	1...
Con pfd

BARREL OF LIQUID SEIZED

When a barrel of liquid consigned to Swedish American Hall, 1159 South King's highway, was delivered at 10:30 a. m. yesterday in a truck labeled "Sugar Loaf Farm Products," two detectives, acting on advance information, were waiting to receive it.

They arrested John J. Collinger, 33, 3170 Ohio avenue, and Joseph P. Heinzer, 34, 3242 Ohio avenue, who were in charge of the truck. The truck, with the barrel, was ordered driven to police headquarters. Police say the barrel contains real beer. It was sent to the City Chemist for analysis.

Eagles to Initiate 600 Today.

Six hundred new members will be received into the Fraternal Order of Eagles at 2 p. m. today at Eagles' Hall, Jefferson and Lafayette avenues, in the largest initiation ever held in the organization's 14 years of activity in St. Louis. The candidates have been recruited since November and bring the total membership of the order in St. Louis to 3000 members. Refreshments and an entertainment will follow the initiation exercises.

Open Evenings **Starck** MANUFACTURERS Open Evenings

1018 Olive St.—St. Louis

ALL FOR $285

New Player Piano Bench Cabinet and 50 Music Rolls



ON SALE FOR MONDAY AND TUESDAY

A Guaranteed Saving on

THESE NEW INSTRUMENTS

A UNIQUE PROPOSITION, REASONABLE and easy to understand, as well as to believe, that we should be in a position to save money for you by taking advantage of our Special Player-Piano Offers. Ours is the offer of one of the oldest piano manufacturers in America. Remember, come to our Warerooms and take advantage to purchase a BEAUTIFULLY finished, full-sized, 88-note

NEW PLAYER-PIANO

WITH CABINET TO MATCH, 50 GOOD MUSIC ROLLS AND PLAYER-PIANO BENCH, ALL FOR **$285**

Compare This New 88-Note Player-Piano With Others Selling Up to $600 Elsewhere

This new and beautiful Player-Piano is an 88-note instrument, guaranteed, which assures you of absolute satisfaction and protection. The instrument is designed along plain lines, yet is so artistic that we feel certain to satisfy the most scrutinizing buyer. It contains a five-point motor, full iron plate, spruce sounding board, transposing device for singing, heavy wound brass strings, hinges finished in brass, loud and soft pedal expression device; in fact, is a model Player-Piano and an instrument that compares most favorably with Player-Pianos offered up to $600 elsewhere.

TERMS Monday and Tuesday: **$10 DOWN** to approved credit. Now what can be easier than $10 down and the balance in easy payments over a long time?

PURCHASERS RECEIVE UNUSUAL PRIVILEGES

50 Good Music Rolls.
Durable Bench to Match.
Handsome Cabinet for your music.
Easy Payments. Reasonable extension in case of sickness, accident or loss of employment.
A guarantee of quality and workmanship. Brand-new Player-Piano, with Cabinet, Bench and 50 Music Rolls, all for $285.

Starck 1923 Model



Now $745

This charming Player has all the wonderful quality of tone for which the Starck instruments are famous. Has its own Starck 88-note Imperial player action, especially built in the Starck factories.

Starck "Baby" Grand
High Grade in Every Respect
Made by us in every detail



Now $950

Exquisite in tone; shapely in design; the finest quality and priced so that every home can own one.

Ask for Catalog

P. A. Starck Piano Co.

Manufacturers of Starck Grand, Upright and Player-Pianos

1018 Olive Street

S. E. Cor. 11th St.

TWO SEEK $22,000 FROM ESTATE OF DE WITT C. TAYLOR

J. W. Johnson, in Suit, Asserts Neighborhood Banker and Lawyer of Manchester Held Land Sale Proceeds.

ANOTHER FILES CLAIM ON NOTES FOR $2000

Widow, Aided by Lawyer and Appraisers, Endeavoring to Complete Inventory to Determine Value of Property.

The complicated estate of De Witt Clinton Taylor, neighborhood banker and lawyer of Manchester, St. Louis County, which has been under investigation since his sudden death from a fall downstairs March 14, became further involved yesterday by the filing of a suit and two claims against the estate for amounts aggregating nearly $22,000.

Mrs. Lillie B. Taylor, the widow, aided by a lawyer and three appraisers, is still trying to complete an inventory of the estate. The time for filing the inventory expired April 14, but Mrs. Taylor was granted an extension of two weeks. She expects to have the exact value of the estate determined before Wednesday when the extended period terminates.

The character of Taylor's business transactions as private banker, covering a period of nearly 40 years, was such that a vast amount of detail work has been required of the appraisers in tracing real estate deeds and other papers which passed through his hands.

"Mr. Taylor seems to have preserved every document he ever handled," Henry Higginbotham, lawyer for Mrs. Taylor, told a Post-Dispatch reporter three weeks ago when the investigation of the estate was just getting under way. "He has left a mass of paper for us to wade through and investigate. I haven't the slightest idea as to the value of the estate at the present time."

Seeks to Recover $19,760.

The plaintiff in the suit filed yesterday, which was directed against Mrs. Taylor, as administratrix, was Justus W. Johnson of Barrett Station and Quintette road, St. Louis County, who alleges the estate is indebted to him for approximately $19,760.

Johnson charges that Taylor, as his guardian, failed to turn over to him $14,630 which Taylor had received as Johnson's share of proceeds from the sale of property in which Johnson was interested, and that Taylor also failed to render any accounting of the money.

Johnson was declared of unsound mind in the Probate Court at Clayton, Sept. 24, 1921, at a hearing at which he was not present, and was incarcerated in a sanitarium until a few months ago, when the St. Louis Court of Appeals set aside the Probate Court's decree.

By the decree of the Probate Court Taylor was appointed guardian for Johnson, and looked after Johnson's financial interests during the period of Johnson's incarceration.

Johnson's petition alleges he had a one-seventh interest in a 93-acre tract of land which was sold at public auction for $13,838, and that his share of the proceeds, amounting to $1977, was not turned over to him by Taylor. It is further charged that Taylor withheld $1687, the proceeds of a sale of Johnson's personal property, including grain, stock and farm implements.

Proceeds Withheld, Charged.

Another count in the petition alleges that Johnson owned a one-fourth interest in 400 acres of land in Phelps County, Missouri, which land was sold for $28,000, and that Taylor withheld Johnson's share of the proceeds, amounting to $7000. It is also charged that Taylor withheld $630, Johnson's share of proceeds from the sale of land, also in Phelps County, in which Johnson owned one-fourth interest.

A claim for $5160, plus 6 per cent interest since Aug. 5, 1909, is included in the suit. Johnson alleging the money is due him as a fee for having represented Taylor in the settlement of the estate of Taylor's father. Johnson claims he rendered the service to Taylor between March 15, 1907, and Aug. 15, 1909, when the estate was settled, and that Taylor promised to pay him $5160 for the work, but failed to live up to the promise.

Shortly after Johnson's suit was filed in the Circuit Court two claims against the De Witt Clinton Taylor estate were filed in the Probate Court by Henry Vespy of Manchester, who alleges he turned over $2000 to Taylor for investment and that he holds Taylor's notes for $1500 and $500.

Carried $15,000 Insurance.

Taylor, who was 66 years old, fell down the steps to the cellar of his home at 7 a. m. while descending to the cellar to look after some plants. He died an hour later of a fractured skull. No estimate of the value of his estate has been made public, but friends of the family have stated that he carried $15,000 accident insurance.

He was president of the Manchester Bank, vice president of the St. Louis County Bank at Clayton and a director in the St. Louis County Title Co. He maintained law offices in Manchester and Clayton, and was active in Democratic politics, having been an ardent supporter of the Clean Election League movement that overthrew the Essen political machine in St. Louis County last November.

FIRE AROUSES HOTEL GUESTS

Commotion Caused by Blaze in Shed near Buckingham Annex.

Fire in a small shed at the rear of the Buckingham Annex, southeast corner of King's highway and West Pine boulevard, which filled with smoke the hotel and a three-story building adjoining it to the east used by guests, caused some commotion in the hotel district around King's highway and Lindell boulevards at 4:30 a. m. yesterday.

The blaze was confined to the shed, used for storage of boxes and rubbish. Guests at the Buckingham were awakened by the smoke and commotion. Many guests at Hotel Chase and Buckingham, and residents in St. Regis Apartments, a block away, dressed and went to see the extent of the fire.

Coming

Another **Dollar Day**

A Fine Array of Irresistible Bargains Exclusively in the Post-Dispatch

TOMORROW

GIRL TYPIST TO EXHIBIT SPEED

Miss Reeve Said to Have Record of 800 Words a Minute.

Miss Birdie Reeve, 14 years old, for whom is claimed a record of 800 words a minute on a typewriter and a 64,000-word vocabulary, is in St. Louis, her home city, for a series of exhibitions before business men's clubs and in department stores this week.

Miss Reeve is said to be the product of a patent educational course devised by her father, Thomas L. Reeve, who accompanied her here. Her speed on the typewriter is timed at each exhibition. She is then given a number of letter combinations from which she instantly makes words, thus demonstrating her familiarity with the dictionary and writer concern is sponsoring her

Torrent Automatic Washer

A STEAM LAUNDRY IN YOUR OWN HOME

Operates without electricity, labor or power of any kind. Clothes thoroughly sterilized and washed spotless white in 15 to 20 minutes. No moving parts, cannot injure the finest fabrics. Does better work than the high-priced power washing machines.

All Copper **$10.00** Fully Guaranteed

Fill out and mail coupon today for FREE DEMONSTRATION. Or phone LINDELL 1620. IT WILL AMAZE.

Gentlemen:
Without obligation on my part, please call and demonstrate the TORRENT AUTOMATIC WASHER.
NAME .....
Street Address ..... Phone .....
City ..... State .....
☐ Check if you are interested in selling the TORRENT in full or spare time. Salesmen are making big money.

Storm Royalty Co.
3612 Enright Av.
Saint Louis, Mo.

Brand-New, Latest Style Spri

COATS
CAPES
DRESSES
SUITS

As Low as **$5**

You save half. Spring samples from ing New York

ALSO AS GOOD AS NEW
COATS, DRESSES, SUITS

Bought from some of the swellest homes. Be well dressed at small expense. **$1–$ $3–$**

Brand-new Silk, also brand-new serge Dresses, as low as $

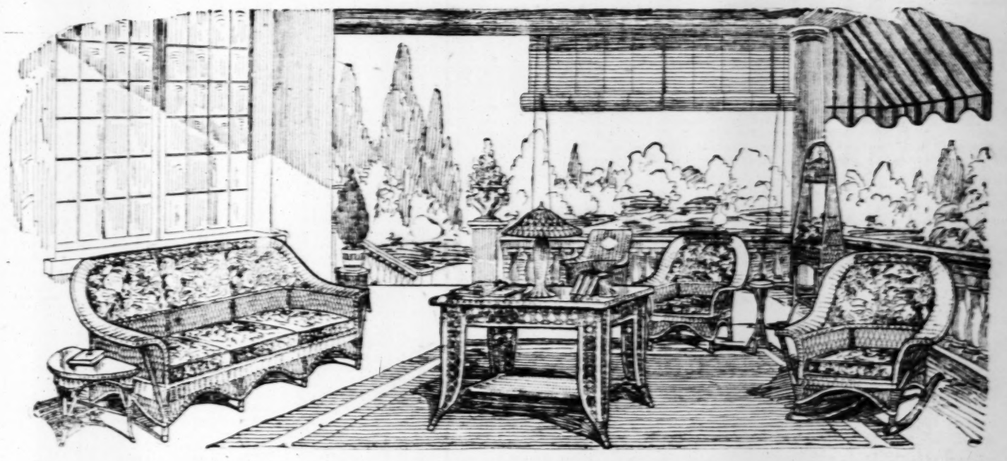
Ladies' new $3 to $5 Wash Dresses
Nurses' or Attendants' White Dresses, new
Ladies' new Knickers
Girls' new Dresses
Boys' new Cassimere Suits
Ladies' new Serge Skirts
Ladies' new Waists
Ladies' Fiber Silk Sweaters

1012 N. GRAND We Close at 7:45 P. M.

Page and Grand Cars Stop at Door

Kennard's Beautiful Summertime Furnishings

Many suggestions for new decorative effects, new expressions of comfort and new ideas for enjoying your home will be found in our Summer Furniture, Summer Rugs and Summer Curtains and Draperies. The planning for new Summer Furnishings will prove a most engaging pursuit, especially in view of our extremely moderate prices throughout our extensive assortments.



Reed Furniture Moderately Priced

This lovely Reed Furniture offers a splendid opportunity to satisfy your Summer requirements. Either as suites made up from your own selection or as occasional pieces, you can find nothing more desirable at so small a cost. A variety of designs with finishes in red and black, ivory and blue, frosted mahogany, baronial brown, blue and gold, bluetex and sepia. The upholsteries are in cretonnes and tapestries to harmonize with the various finishes.

Chairs and Rockers $12.50 and Up	**Davenports** $48.50 and Up	**End Tables** $11.00 and Up	**Telephone Sets** $12.00 and Up	**Day Beds** $45.00 and Up
Chaise Lounges $35.00 and Up	**Ferneries** $11.50 and Up	**Tables** $9.00 and Up	**Tabourets** $9.00 and Up	**Desks** $20.00 and Up

Inexpensive Summer Rugs

Time now to think of Summer floor coverings. At little cost you may completely and most charmingly change the aspect of your rooms, or add greatly to the pleasure of your porch, by selections from our extensive assortments of Summer Rugs.

Crex de Luxe Rugs
Grass Rugs that can be used to advantage on any floor. Particularly adapted for porch use. They are really unusual Rugs with distinctive beauty.
Prices From $3.00 to $21.00
Sizes range from 27"x54" to 9'x12'.

Oval and Oblong Rush Rugs
Woven Rush Rugs with colorful effects. Especially adaptable to outdoor use.
PRICES:

6x9	8x10	9x12
$11.00 Up	$16.00 Up	$22.00 Up

Rush Block Rugs
Woven Rush Blocks, each 18 inches square. Can be made up into Rugs of practically any dimensions.
$1.25 per Block

Fiber Rugs
Sizes 6x9 to 9x12
Prices, $10.00 to $16.00

Imported Moozourk Porch Rugs
Sizes 36"x72" to 9'x12'
Prices, $6.50 to $37.50

Rag Rugs
A wide range of colors in oblong and oval shapes. The prices are modest, the decorative values great, the service most useful.

Vudor Ventilating Porch Shades

A boon to the owner of a sun-exposed porch. Lets the cool air in and the hot air out. No trouble to put up, take down or operate. Shade and comfort at little cost. We are the exclusive agents for St. Louis and vicinity.

Specials in Summer Curtain Materials

Imported Madras and Grenadine
Values up to $2.00 a yard.
50c a Yard

54-Inch Wool Casement Cloth
Colors: Blue, brown, natural, rose; plain and striped. Values $2.00 and $2.50 a yard.
$1.25 a Yard

The largest and most beautiful line of Summer patterns in Curtains and Draperies west of the Mississippi.

36-Inch Cretonnes
Rose, lavender and black striped effects. Value, 75c a yard.
25c a Yard

Oriental Rugs—Persian and Chinese—a magnificent collection

J. Kennard & Sons, Fourth and Washington

SPECIAL FEATURE SECTION OF THE

WOMEN AND THEIR REALM

ST. LOUIS POST-DISPATCH

SOCIETY CHRONICLES

PART FOUR. ST. LOUIS, SUNDAY MORNING, APRIL 29, 1923. PAGES 1—18



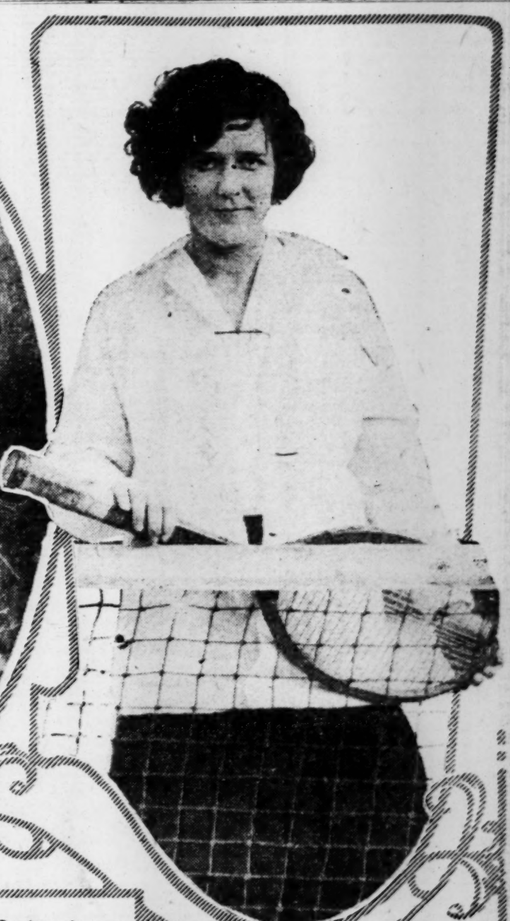
A new picture of Miss Asenath Simpson Cox, daughter of Mr. and Mrs. Frederick Irving Cox of Washington, D. C., whose engagement to Wells Blodgett Priest was announced last week.



Miss Crace Taussig, as she appeared at the Allied Arts Costume Ball, Wednesday night at Hotel Chase.



Mrs. Frederick Dozier Gardner, from a recent pastel portrait by the Spanish artist, Sasportas.



Miss Lousita Moser, an enthusiastic tennis player, from a photograph taken during her recent sojourn in California.

Garden Club Show This Year to Be an All-Amateur Affair

Free Exhibit to Be Held May 19 and 20 at Shaw's Garden —Prizes Offered to Children and Adults.

ST. LOUIS garden enthusiasts, and residents of the county who have spacious grounds surrounding their homes, are making preparations for the annual flower show, to be held this year at Shaw's Garden, May 19 and 20. It will be the fourth annual free exhibit under the auspices of the Garden Club of St. Louis, to promote city-wide interest in flowers and trees.

City and county have been canvassed in an effort to induce additional exhibits, and an interesting innovation in this year's show is the announcement of prizes for children and adults for miniature gardens set on small trays and complete in detail. No charge is being made for admission to the show, or for entries. The Garden Club has barred all commercial exhibits this year, and plans an "all-amateur" affair.

A reception is to be held both afternoons and evenings, with Mrs. Samuel C. Davis as chairman of the committee, assisted by other members of the Garden Club, of which Eugene H. Abbey is president; Mrs. James T. Drummond, vice-president and Mrs. W. N. Matthews, secretary and treasurer.

The next social event of general interest in St. Louis is the second annual military and civilian horse show at Jefferson Barracks May 11, 12 and 13. A number of young women will participate in the various riding and driving events, including Misses Dorothy Simmons, Alice Scott, Dorothea Nagel, Katherine Steedman, Peggy Parle, Mrs. August A. Busch Jr. and Mrs. Adolphus Busch III. The St. Louis Country Club grounds are being used as practice grounds.

In addition to the show itself, a dance is being planned for patronesses and participants Saturday evening, May 12, at the Barracks, with a buffet supper preceding it.

The tea pavilion has been placed in charge of the Army Relief Society this year and the proceeds have been donated by the Horse Show Committee to the cause which they sponsor.

The following young women will assist the society at the pavilion:

Friday, May 11—Miss Mary Virginia Collins, team captain; Misses Julia Lee, Marie Clarkson, Mary Scudder Bond, Marian Franciscus, Elizabeth Mauran, Dorothy Pillot, Frances Clover, Ruth Lionberger, Doris Drummond, Frances Carter, Hannah Jane Foley, Eleanor Knapp, Jane Rule and Mary Scott.

Saturday, May 12—Miss Elizabeth Boeckeler, team captain; Misses Marceline Reyburn, Alice Scott, Alice Busch, Claire Garneau, Elizabeth Robert, Margaret Chandler, Helen Mills, Christine Vieths, Elizabeth Carter, Jane Nugent, Mary Lemon Sipple and Mary Ryan.

Sunday, May 13—Miss Audrey Faust, team captain; Misses Eleanor Simmons, Elizabeth Cook, Frances West, Mary Etta Randolph, Mary Denman Clark, Elizabeth Terry, Catherine Louise Crunden, Helen Gratz, Carolyn Bailey, Dorothy McBride, Katherine Perkins, Dorothy Simmons and Zoe Jane Desloge.

THE Shakspeare Association of Washington University will give its annual al fresco performance on Tuesday evening, May 8, when "The Winter's Tale" will be presented in the open air theater on Liggett Terrace, where the festivals have been held for the last two years.

Miss Florence Walters, whose Juliet made such a deep impression in last year's production of "Romeo and Juliet," will be seen as Hermione, a part last played here in 1909 by Miss Edith Wynne Matthison; and the other principal parts will be taken by Miss Laura Hinchman, Miss Helen Bechtell, Arthur Krause, Morgan Beatty, Gilbert Hyatt, Adolph Pessel, Robert Kissack and Robert Emmet Kane.

A feature of the performance will be the dances directed by Miss Agnes Cady, who spent 18 months in Italy making a particular study of the local folk dances. The costumes this year have been made by Miss Margaret Ewing and a committee composed of wives of members of the faculty, largely from materials donated to the association by St. Louis society women who have been interested in the festival.

The patronesses of the performance include the following: Mmes. Nathaniel Allison, W. K. Bixby, Gouverneur Calhoun, Leslie Dana, Gaston Douay, Charles Duncker, Samuel Goddard, F. A. Hall, Henry Hopkins, James P. Jamieson, Robert McK. Jones, Richard F. Jones, Clay E. Jordan, P. C. Lane, Walter McCourt, Edward Mallinckrodt, George Markham, Elias Michael, George Moore, I. W. Morton, Harvey Mudd, Charles Nagel, Gaius Paddock, Edmund Sears, William Schevill, A. L. Shapleigh, F. W. Shipley, W. A. Schroeter, Andrew Sproule, George Throop, Tyrrell Williams, Newton R. Wilson and E. H. Wuerpel, and the Misses Edith Fenton and Sarah Tower.



—Strauss

Miss Elizabeth Terry (left) and Miss Elizabeth Smith, members of the cast for "Sunny Weather," to be produced May 10 and 11 at the American Theater for Father Dunne's Newsboys' Home.



—Murillo

Miss Mary Willie Woodward, whose engagement to Frank C. Merker is announced today.

The St. Louis Riding Club will give a dinner dance Friday night at Hotel Chase. Among the hosts will be Mr. and Mrs. Guy H. Wright of the Kingsbury apartments. They will entertain a group of friends in honor of Mr. and Mrs. Samuel Harold Baer of 31 Dartford avenue, University City, who will leave St. Louis the second week in May for New York, to sail later from Boston to spend the summer in Europe.

Miss Frances Hamill of Chicago, who is the guest of Miss Alice Scott, daughter of Mrs. Henry Clarkson Scott, 31 Westmoreland place, will remain until Thursday. Miss Scott will give a small dinner party for her guest tomorrow night.

Miss Helen Gratz Is Betrothed to G. S. Rockefeller

She Makes Formal Anouncement of Engagement to New Yorker at Luncheon in Her Home.

THE engagement of Miss Helen Gratz, daughter of Benjamin Gratz, 5155 Lindell boulevard, and Godfrey Stillman Rockefeller, son of Mrs. William Goodsell Rockefeller, 292 Madison avenue, New York, was announced yesterday. Although there had been rumors of the betrothal among her friends for several weeks, formal announcement was made by Miss Gratz at a 1 o'clock luncheon given at her home. The wedding plans have not been made.

The prospective bride and her fiance met two years ago while she and her father were on their way to Japan to visit her sister, Mrs. Edward Watson, wife of Captain Watson, U. S. A., who was stationed there at the time, and who is now in California.

Subsequently, Miss Gratz graduated at Vassar College with the class of 1922, having prepared for college at Mary Institute. She was one of the three special maids of honor to the queen at the Veiled Prophet ball two years ago, and is a member of the Imperial and the Junior League. On Nov. 10 last, at a Chauve-Souris ball, Miss Gratz was formally presented to society. The affair was given by Mr. Gratz and Mr. and Mrs. Neill A. McMillan at their home in Portland place.

Recently she accompanied Mrs. Henry Clarkson Scott on a trip to Hot Springs, Va., and New York, where she visited another sister, Mrs. Russell Carr. Later she spent some time with Mrs. Rockefeller at Overhills, N. C. Mrs. Carr and Miss Gratz returned to St. Louis a few days ago and Mr. Rockefeller is at present their guest.

The prospective bridegroom is the grandnephew of John D. Rockefeller. His father and his grandfather, William Rockefeller, have died within the last year. His mother was Miss Elsie Stillman. Mr. Rockefeller is a graduate of Yale, class of 1921, and is a member of several of the prominent clubs in New York.

Guests at the luncheon yesterday were Misses Catherine Louise Crunden, Mary Etta Randolph, Mary Denman Clark, Ruth Lionberger, Helen Mills, Alice Scott, and her guest, Miss Frances Hamill of Chicago; Carolyn Bailey, Elizabeth Boeckeler and Virginia Gordon.

TRAVELS OF ST. LOUISANS AND OTHER GENERAL SOCIAL ITEMS

Mrs. Clayton W. Spangler of Budapest, Hungary, will arrive in St. Louis Thursday to visit Mrs. William Caleb Stipple of Brentmoor. Mrs. Spangler formerly resided in St. Joseph, Mo., but for the past three years has been living abroad with her son, who is connected with the American diplomatic service.

Mrs. Richard Dana Moot of Schenectady, N. Y., and Mrs. Nellie McCormack of Fort Smith, Ark., daughter and daughter-in-law of Mr. Charles H. McCormack, of 4122 Westminster place, will arrive May 10 to be his guests.

Parties are being arranged for Mrs. William Lee Graves, who, with Mr. Graves, their two children, and Mrs. Rushmore Reed, all of Chicago, will come to St. Louis the week to visit Mrs. Graves' parents, Mr. and Mrs. Edward G. Tutt, of 4012 Delmar boulevard. The Graves family will make their home in the future at East Orange, N. J. Mrs. Reed, who is a cousin of Mrs. Graves, will also be the guest of Mrs. Gwynne Evans.

Mrs. Orrin Jones of Dalton, O., formerly of St. Louis, has been in this city for two weeks visiting Mrs. Meredith Jones of Pershing avenue and Miss Alby Mason of 4749 Westminster place. The visitor has been feted at a number of parties.

Mrs. M. C. Tate of Chicago is the guest of her nieces, Mrs. Drury H. Lincoln and Miss Lucille Martin of 5922 Pershing avenue. Mrs. Tate is en route to Colorado Springs for the summer.

Mrs. Charles B. Hesse of 5783 Waterman avenue, has as her guest Miss Claire Karcher of Little Rock, Ark.

Mrs. Frank W. Harrison of 3233 Shaw boulevard departed yesterday for New York to meet her son, Winfield M. Glover, who is en route home from an absence of two and a half years in South America. Mrs. Harrison and her son will spend several days in the East, visiting in New York and Washington.

Mr. and Mrs. Birch Oliver Mallett have sold their home, 24 Kingsland place to Mr. and Mrs. Brandan Clare and will make their home temporarily with Mrs. Mahaffey's mother, Mrs. William Cullen Bryant, 26 Washington terrace.

Mr. and Mrs. Robert N. Warmack of the S. Regis Apartments announce their daughter, Miss Annie Laurie Warmack, are planning to leave St. Louis early in June for Yellowstone Park, and later will sail from that point for Alaska. They will spend the late summer at White Sulphur Springs, W. Va.

Mr. and Mrs. William C. D'Arcy of Pershing avenue have purchased the home of Mr. and Mrs. Henry O'Neil, 6 Hortense place, and will take possession tomorrow.

Mrs. Alfred Carr has returned from a several weeks' sojourn in Florida and has taken a suite of rooms at the Buckingham Hotel. Mrs. Carr has a summer home in Glencoe, Mo., where she spends the week-ends.

Col. Charles Easton Morton, U. S. retired, his son, Charles Lovell Morton, and Mrs. Morton, have returned from 5417 Waterman avenue to 5429 Cates avenue.

Mrs. Lucien Boyce will leave St. Louis for Detroit, Milwaukee and Racine to visit relatives and will not return to the city until fall.

Mr. and Mrs. Louis Schaefer Dennig have returned from their honeymoon in California and Honolulu and will make their home on Kingsland avenue, University City. Mrs. Dennig was formerly Miss Marie Catherine Disbrow, daughter of Mr. and Mrs. Charles Wesley Disbrow of Kirkwood.

Mrs. Julius T. Lightner of Hotel Chase, St. Louis, May 16 to Fond du Lac, Wis., where she has a summer home. She will remain in the North until

Mrs. Mary Lammert of 5737 Waterman avenue, has returned from a visit to Mrs. Lammert's father, Richard S. Hulme, in Oxford, Ohio, and will remain at Waterman avenue. Mrs. Hulme was formerly Miss Barton of Oxford.

Plans are being made for the marriage of [illegible] to Mr. [illegible] of the Navy, which will take place [illegible] Mr. [illegible] is now stationed at the Naval Academy, Annapolis, Md.

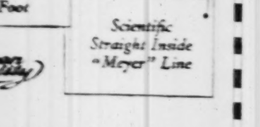
It is not known definitely when the [illegible] will return from their visit to Europe, but it is [illegible] that they will be home [illegible] of June. Mr. and Mrs. [illegible] Leonard of

Continued on Next Page.

BRIDE OF WEDNESDAY



MRS. HERBERT LAWRENCE PARKER JR.



Gouraud's Oriental Cream

for 80 years has brought joy and happiness to countless women in the greater beauty it has rendered to them. Its service is now extended so that those who would harmonize their complexion with their particular shade of beauty can do so to the best advantage. Now made in

RACHELL and FLESH

shades as well as WHITE

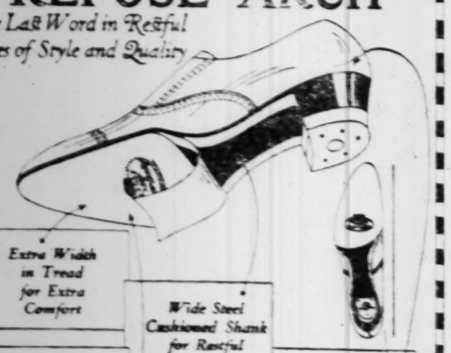
Send 10c. for Trial Size

FERD. T. HOPKINS & SON, New York City

Queen Quality

REPOSE ARCH

The Last Word in Restful Shoes of Style and Quality



Extra Width in Tread for Extra Comfort

Wide Steel Cushioned Shank for Restful Support

Combination Measurements in Ball Instep and Heel

Bottom Molded to Conform to the Foot

Heel Seat Cupped Out for Fit and Ease

Scientific Straight Inside "Meyer" Line



REPOSE ARCH WIDE STEEL SHANK

Queen Quality

Brown Kid, $8.50

Perefct Arch Support and Comfort

ALL the features of REPOSE ARCH construction are built into this stylish Oxford, made with welt sole and rubber heel, and shown in fine Dark Brown Kid.

Mail Order Service Brandt's FOOTWEAR 518 Washington

Charge Purchases Made Tomorrow Payable in June

Up to $4.95 Silk Petticoats

A specially prepared group, comprising Petticoats of jersey silk, sub silk and radium silk; plain or combination colored flounces. $2.79

Kline's—First Floor.

Kline's (Reg. U. S. Pat. Off.) 606-08 Washington Ave., Thru to Sixth St.

Former $1.95 to $2.95 Silk Hose.

Full fashioned; perfect qualities of chiffon silk, thread silk and in strain silk; with lisle tops and soles. Spring colors, also black and white. May Sale price $1.65

Kline's—First Floor.

Monday Begins Our Spring Clearance—Our Great Annual

May Reduction Sales

As important an occasion as our great After-Christmas Sale, considered one of the biggest saving events of the year. Every Spring Cape, Wrap or Coat—Every Spring Dress—Every Spring Suit—Every Spring Skirt, Fur, etc.—now offered at tremendous reductions

Capes, Coats, Wraps—*Sacrificed!*

Former $45 to $55 Capes and Wraps

Every cloth Cape, Wrap and Coat in our store is now offered at a severe reduction. In fact, rarely in former years have we taken such drastic action to clear stocks quickly. Typical of the savings are the models we offer at

$28

At this price a splendid selection is afforded. The styles have been ready sellers all season at their regular prices; the fabrics are rich and varied. Capes are long; Coats, wrap-around, blouse, or tie or fasten at side; while some are in jaunty sport effects.



$28

Exquisite Silk Capes Also Offered at a Sacrifice!

Capes, Coats and Wraps $18
Formerly Priced $25 to $40

Any Cloth Cape or Wrap
Choice of House
$68
Formerly Up to $295

Capes, Coats and Wraps $44
Formerly Priced Up to $85

Kline's—Third Floor.



May Reduction

Sale of Trimmed Tailored & Sport HATS

Former $17.50, $15, $12.50, $10 Hats Now $5

A lot of 300 Hats reduced to a price that considers neither costs nor profits. Models so clever in design and so excellent in everything that make up Hats of quality, you'd never believe they could be priced so low. EVERYTHING for selection.

Kline's—Second Floor.



May Reductions on

Girls' Capes and Coats

(Sizes 7 to 14 Years)

$5 $10

Formerly $10 to $19.75

Models of velour and polaire, in solid colors of tan and reindeer, or in plaids and checks. Smart, youthful models that afford the utmost in style and value.

Girls' Dresses

(Sizes 7 to 14 Years)

$7.95 $12.95

Formerly $15 to $19.75

Demure models of pongee, taffeta, Georgette and crepe de chine, in plain or fancy effects. Styles for school or dress-up occasions. A good selection of colors.

Kline's—Balcony.

Every Spring Suit—*Sacrificed!*

INCLUDED ARE SCORES OF TAILORED MODELS

Suits Formerly Up to $50!

Because of the abnormal size of our Suit stocks, we have even been compelled to take losses, so that clearance will be quick and certain. We emphasize this collection at $24.00 because we believe it provides for every preference. Elegantly tailored models, youthful bloused, box-coat and bolero styles, semi-tailored effects, jaunty sport Suits—all are here. Poiret twill, tricotine and other fabric for choice. All sizes.

$24



$24

Former $55 to $85 S-U-I-T-S $44

Fine type two-piece and gorgeous three-piece one-time models. May Sale price

Choice of the House! S-U-I-T-S $84

Formerly Up to $295

(Original L. B. Vogel models included)

Kline's—Third Floor.

DRESSES—*At Cost and Below Cost!*

Former $18 to $30 Spring Dresses Reduced to

Profits in most cases have been disregarded in order to effect a speedy clearance of all Spring Dresses. Flat, Roshanara, Canton and other crepe materials, and Paisley, Egyptian and Oriental prints, taffeta, etc., in a wide variety of late styles, offered for choosing in this group. May Sale Price

$13.85

Former $35 to $50 DRESSES $23.85
May Reduction Sale Price....

Former $55 to $75 DRESSES $38.00
May Reduction Sale Price....

Kline's—Fourth Floor.

The St. Louis Chapter of the English-speaking Union will have a public meeting Tuesday afternoon at 4 o'clock at Schuyler Memorial House, 1210 Locust street, in honor of Angus Fletcher of the British Library of Information, New York. His address will be followed by an open forum. He will be entertained tomorrow by Godfrey E. P. Hertslet, British Consul, with a luncheon at the Missouri Athletic Association. Members of the Board of Directors of the St. Louis Chapter, English-speaking Union, who are interested in the Tuesday afternoon meeting are: Mrs. Henry Clarkson Scott, Mrs. John T. Davis Jr., Mrs. George A. Baker Jr., Miss Hattie B. Gooding, William E. Guy, the Very Rev. William Scarlett, Robert Johnston, George D. Markham, Joseph Gilman Miller, J. Lionberger Davis, Sam D. Capen, E. C. Elliot, Frank V. Hammar, J. L. Mauran, A. L. Shapleigh, R. H. Switzler and William L. Stribling.

Mr. and Mrs. R. Vernon Clark of 5234 Westminster place were hosts at a dinner and bridge party last evening at their home.

LA FRANCE SHOE

Active women enjoy the comfort and good-looking style of La France Rest-Cure Oxfords; business women, teachers and nurses and all women who would have the pleasure of easy, pliable Shoes, with a Built-in Arch Brace, that gently but firmly supports the arch of the foot.



No 403 Sizes 2½ to 10 Widths AAA to E

Black Kid $7.50
Brown Kid $8.00
Pat. Leather ..$8.00
White Canvas .$7.00

Arch Built in the Shoe —that is a help in holding the shape of the shoe, as well as for comfort.

Flexible Soles —that bend easily with every step without strain to the joint.

Combination Last Narrow in the heel, snug-fitting instep and proper width at the ball.

La France Rest-Cure Oxfords
One of our foot-aid family.

REID'S
411 North Eighth
Branch Store — 5630 Delmar
Same Prices, Styles and Service

Reid's-Foot-Aid Shoes

Two Exceptional Specials in
Women's Fine
Silk Hosiery



Owing to the demand for Chiffons and Paris Clocks, the following styles are not moving as rapidly as we would like, so we are willing to take a big loss to close them out.

Every Pair Perfect!

Lot 1
Women's Pure Thread Silk Full-Fashioned
Hosettes
—in black, cordovan, grays, mode and white.
$2.00 $2.50 $3.00 $3.50 Values
95c a Pair

Lot 2
Women's Pure Thread Silk Full Fashioned
Hosiery
A few of these have lisle garter tops, but they are mostly silk all the way.
Colors are cordovan, Russia calf, russet, bronze, medium gray, polo, beige and white.
$2.50 $3.00 $3.50 $4.00 Values
$1.65 a pair

Greenfield's
Olive at Eighth

WEBSTER GROVES BRIDE



TRAVELS OF ST LOUISANS AND OTHER GENERAL SOCIAL ITEMS

Continued From Preceding Page.

5305 Delmar boulevard. They will accompany a party of friends from Indianapolis, who will motor South, stopping at French Lick Springs, Ind.

Mr. and Mrs. W. N. Bemis of 5 Kingsbury place and their family will spend the summer at Charlevoix, Mich., in their summer home. Mr. and Mrs. Bemis are now in California for three months.

Mr. and Mrs. William H. Compton of 18 Kingsbury place returned a few days ago from a visit to Bermuda.

Mrs. Lawrence B. Pierce of 16 Hortense place and her daughter, Miss Katherine Pierce, will return home in August from a tour of the world. They will land in Naples, Italy, this week.

Mrs. Henry Elliott of 11 Kingsbury place has returned home after visiting in Hot Springs, Va., and New York.

Mrs. Horace W. Soper of 4781 Westminster place and Mrs. Jay Herndon Smith of 6500 Ellenwood avenue are sojourning in North Carolina.

Mr. and Mrs. Charles W. Whitelaw of Hotel Chase are expected home May 6 from a world tour. They were on board ship with Mr. and Mrs. Joseph D. Bascom, but left the boat at Nice to remain in Europe a month longer.

Mrs. Marvin E. Holderness of 470 Lake avenue is in Nashville, Tenn., as the guest of her parents, Mr. and Mrs. Robert Jackson. She will remain three weeks longer. Mr. and Mrs. Jackson will spend the next summer in Europe.

Mr. and Mrs. Otto L. Mersman of Hotel Chase have returned from a three months' sojourn in Miami, Fla.

Mrs. C. M. Case of 5728 Etzel avenue has been called to Asheville, N. C., because of the illness of her father, Frank C. McCrary.

Mr. and Mrs. Charles S. Noffitt have returned to St. Louis from California and are staying at the Melbourne Hotel. They will move to University City early in May.

Mrs. Alfred Buschman of 4217 Enright avenue has returned from Hot Springs, Va., and has as her guest for a fortnight Mrs. James E. Murphy of Chicago. Mrs. Murphy was formerly Miss May Holbach.

Mr. and Mrs. Charles Hochstadt have returned from a trip through Europe. They will make their home in St. Louis, but at present are staying with Mr. and Mrs. M. Marcus of 7624 South Broadway.

Miss Irene Smith has chosen June 2 as the date of her wedding to Sidney Y. West of Little Rock, Ark. The ceremony will be performed at 6 p. m. at the Second Presbyterian Church and will be followed by a reception at the home of the bride's father, H. T. T. Smith, 55 Kingsbury place.

Another June wedding will be that of Miss Mildred Hadley, daughter of Leo G. Hadley of Longfellow boulevard, and Dr. Clarence Kelly Canelo, of San Jose, Cal., which will take place the morning of June 6 at the Immaculate Conception Church. A small reception will follow at the home of Mr. Hadley. Dr. Canelo will take his bride to California to reside.

The bridal party will include Miss Alice Hadley, sister of the bride-elect, maid of honor; Patricia Kelsey, flower girl; Leo Hadley, brother of the bride, best man; Drs. Daniel Kauffman and J. L. Mudd, groomsmen.

Mr. and Mrs. F. H. Blankenmeister will celebrate their golden wedding anniversary Sunday evening, April 29, at their home, 1803 Cora avenue. Relatives, numbering about 50, will attend.

Mr. Blankenmeister was born in Trier, Germany, Sept. 4, 1850, came to America a year later and lived in Boonville and Milwaukee until 1865, when he came to St. Louis. In 1873 he married Miss Josephine Wulze, one of the seven daughters of the late Mr. and Mrs. August F. Wulze. The ceremony was performed at the Holy Ghost Church at Eighth and Walnut streets, by the Rev. Father Eberhard. Six children were born, Mrs. Clara A. Beckers, Arthur A., Oscar F. and Edgar G. Blankenmeister, Mrs. Julia Raisch of Milwaukee and Mrs. Edith Marschuetz. Mr. and Mrs. Blankenmeister also have five grandchildren. Harold, Arnold and Earl Blankenmeister, Carl Beckers and Harriet Marschuetz. Mr. Blankenmeister retired in 1902 as president of the St. Louis Glass and Queensware Co., after 22 years.

Solid Gold Jewelry for Men



WE specialize in correctly designed solid gold Jewelry for men to wear on all occasions, from plain yellow, green and white gold or platinum to elaborately embossed, engraved, engine-turned, brocaded or jeweled designs. Priced to suit all purses.

Cuff Buttons

Solid gold Cuff Buttons, plain engine turned and engraved $4.00 to $29.25
Solid gold Cuff Buttons, green and white gold brocaded, engine turned and engraved $12.50 to $16.50
Solid gold Cuff Buttons, green gold, platinum borders $15.00 to $47.75
Platinum front Cuff Buttons, brocaded, engine turned and engraved $15.00 to $59.00
Solid gold Cuff Buttons, with society emblems $7.50 to $20.00

Full Dress Sets

The most correct Full Dress Sets for formal evening wear are of mother-of-pearl combined with platinum and solid gold. We show a variety of designs.

Mother-of-Pearl Cuff Buttons $7.00 to $218.00
Mother-of-Pearl Vest Buttons $7.00 to $162.00
Mother-of-Pearl Studs $5.50 to $ 86.00

Waldemar Vest Chains

Platinum Waldemar Vest Chains $55.00 to $385.00
Platinum and gold Waldemar Vest Chains $62.00 to $301.00
White and green gold Waldemar Vest Chains $11.50 to $50.00
White gold Waldemar Vest Chains $11.50 to $54.00

Mail Orders Promptly Filled

Jaccard's
Ninth and Locust



RED OR GREEN KID SANDALS $7.50

The greatest Shoe fad in years—has taken Fifth Avenue by storm. Besides all red and all green, we show

White Kid with Green Trimming
White Kid with Red Trimming
Black Satin with Gray Kid Trimming

Here at a popular price are these much wanted colored kid Sandals of a new, clever design that will be the talk of the town. We have all sizes—2½ to 8.

Note Our New Address

SHOEMART
"The Place to Buy Shoes"
711 WASHINGTON AVE.

We are now located between 7th and 8th, 2 blocks west of our former location.

Mail Orders Promptly Filled

Steinberg's
OLIVE AT TENTH

To-morrow-Monday
Our Entire Stock of
CLOTH SUITS, COATS and WRAPS
1/3
OFF REGULAR PRICES!

An unusual opportunity to secure Spring Coats, Wraps and Suits at this time of the year at a reduction of ONE-THIRD. Three-piece Suits for Dress wear, Two-piece Tailleurs, Sport Suits. Coats and Wraps in latest styles with or without Fur Collar are on sale! All one-of-a-kind modes! We advise early attendance.

All Cloth Suits, Coats and Wraps, *formerly* $225, *now* $150.00
All Cloth Suits, Coats and Wraps, *formerly* $210, *now* $130.00
All Cloth Suits, Coats and Wraps, *formerly* $185, *now* $123.35
All Cloth Suits, Coats and Wraps, *formerly* $165, *now* $110.00
All Cloth Suits, Coats and Wraps, *formerly* $150, *now* $100.00
All Cloth Suits, Coats and Wraps, *formerly* $125, *now* $ 83.35
All Cloth Suits, Coats and Wraps, *formerly* $ 95, *now* $ 63.35
All Cloth Suits, Coats and Wraps, *formerly* $ 75, *now* $ 50.00

All Misses' Cloth Dresses Included in This Sale!

WEDDINGS OF THE WEEK AND ENGAGEMENTS

An unusually gay week, socially, closed last night with the wedding of Miss Beulah Boles, daughter of Mr. and Mrs. Joseph H. Boles of 566 Rock Hill road, Webster Groves, and Rosenheer Price, son of T. Callaway Price of Louisville, Ky., formerly of St. Louis. Dozens of vestibules were lighted the First Congregational Church of Webster Groves, where the ceremony was performed at 8 o'clock by the Rev. Dr. Bradley.

Tall candelabra, each holding three candles, were placed at intervals along the aisles, and there, in a large fan-shaped holder at the altar, containing many tall candles, were the only illumination. Eight friends of the bride, Misses Beth Barnett, Elizabeth Newsome, Willabrad Jones, Christine Reinhard, Dorothy Schulz, Florence Walters, Anna May Cook and Mrs. Allen Conner, sang the chorus from "Lohengrin," followed by the wedding march played by Miss Jane Rogers of Columbia, Mo.

Miss Dorothy Hutchings of New York was maid of honor and Miss Ruth Price of Webster Groves bridesmaid. They were long chiffon frocks over rose de chine in the same tone, Miss Hutchings in orchid and Miss Price in green. The frocks were made in a bouffant fashion, with short trains. Flesh-colored horsehair bridal hats, with drooping fibre and ribbon streamers, completed the costumes. They carried spring flowers.

The bride's gown was white satin made on long draped lines and embroidered in pearls and pearls. The court train was lined with tissue of silver and pink chiffon. A pearl-embroidered tulle veil held the tulle veil, which trailed in capacious folds the front of her gown and fell to the end of the train in back. She carried a shower bouquet of Illinois pink roses and white sweet peas.

Woodson Hutchings was best man, and the groomsmen were Warren Shiloch, Lee Harrison and Clifton Sisler.

The out-of-town guests included Mr. Price from Louisville, Ky.; Mrs. Paul Fryer, Joplin, Mo.; J. Hill, Little Rock, and Misses and Mmes. J. V. Williams, W. C. Williams, J. J. Jones, W. B. Sappington, Miss L. H. Walker and W. Boles Jones, all of Mexico, Mo. After a honeymoon trip Mr. and Mrs. Price will make their home in Webster Groves.

The bride attended Hosmer Hall, Miss Capen's school in Northampton, Mass., and Washington University. She has traveled abroad extensively. Mr. Price was attached to Smith Academy and Washington University. He received a D. S. C. for gallantry in action during the World War.

Sunday morning at 9 o'clock Miss Ruth Brailsford, formerly of Abilene, Tex., and Dr. Lee Faith Day were married in the home of the Rev. Dr. and Mrs. John W. Day, 111 North Vandeventer avenue. Mr. and Mrs. George F. Breaker were the only guests. The bride is a niece of Mr. and Mrs. Milton C. Marshall of Westminster place. She wore a tan cloth tailored suit, with hat and shoes to match.

Dr. Day, whose parents reside at Arcadia, Mo., is a cousin of Lieutenant-Commander Lee Faith Warren, U. S. N., formerly stationed at Washington, who recently has been ordered to Egypt. They will be at home from their honeymoon trip. Dr. and Mrs. Day will make their home in St. Louis.

Miss Pamela Grindstaff, daughter of Mr. and Mrs. H. C. Grindstaff, 3241 Hawthorne boulevard, and Herbert Lawrence Parker Jr., were married Wednesday evening in the home of the bride's parents, the Rev. Dr. Timmons of the First Congregational Church officiating.

A large home wedding of Friday evening was that of Miss Mary Jane Bolin, daughter of Mr. and Mrs. Charles D. Bolin, 5119 Bartmer avenue, and Nelson Renaugh Thomas, son of Mr. and Mrs. William S. Thomas of Windermere place. There were several hundred guests. Mr. and Mrs. Thomas will make their home in St. Louis after a honeymoon trip.

Yesterday at noon, Miss Frances Balfour York, daughter of Mrs. Francis B. York, 5114 Washington boulevard, and Martin Linn Clardy, son of Mrs. Martin Linn Clardy of Farmington, Mo., were married by Msgr. J. J. Tannrath at the Old Cathedral. Guests were limited to members of the families.

Miss Mona Lasher and Ensign Lloyd Ward were quietly married, April 21, in the home of Mr. and Mrs. Otto G. Sabri, 4954 Northland place.

A wedding of Thursday was that of Miss Florence Marie Tate, daughter of Mrs. J. L. Tate, 1936 Blackstone avenue, and Victor Hugo Rooper, 2149 Linton avenue. Miss Virginia Tate, was maid of honor for her sister and William Rooper was his brother's best man. After a honeymoon in Chicago, Mr. and Mrs. Rooper will be at home at 4187 Flad avenue.

Miss Ann Peggy O'Connor and Louis M. Sauter were married, April 10 in Chicago by the Rev. Father Cohalon of St. Mary's Church. They will be at home at 4500 Alfred avenue, St. Louis.

The wedding of Miss Helen Baumann, 1732 Cora avenue, and Edgar P. Shultz will take place at 8 o'clock the morning of June 27 in the Immaculate Conception Church, and will be followed by a breakfast at Mission Inn. Mrs. W. H. Morris will attend the bride as matron of honor, and Misses Pauline Shultz and Charlotte Bolzel will be bridesmaids. A. G. Mungenast is to be best man, and George Schoening and A. P. Gutman, groomsmen. The couple will make their honeymoon in the South and will reside in St. Louis.

The engagement of Miss Lucy Herron, daughter of Mrs. E. Herron, 4873 Natural Bridge road, and Dr. Bergum of Kansas City, Mo., is announced today. No date has been set for the wedding.

"A Delightful Place in Which to Shop"

CHARGE PURCHASES TOMORROW PAYABLE JUNE 1

HENRY A. WEIL, INC.

210–212 OLIVE ST.

CHARGE PURCHASES TOMORROW PAYABLE JUNE 1

Monday—Women's and Misses' Spring Apparel—at DRASTIC

REDUCTIONS

Broken Sizes *ALL SALES FINAL* *Limited Quantities*

128 WOMEN'S DRESSES

Street, afternoon and sport models in broken assortments

47	*Originally $35 to $49.50*	$25
39	*Originally $45 to $59.50*	$35
18	*Originally $55 to $75.00*	$45
16	*Originally $79 to $95.00*	$55
8	*Originally $95 to $125*	$65

105 SPRING SUITS

Tailored, sport and fancy models in desired shades

30	*Originally $35.00 to $49.50*	$29.50
20	*Originally $45.00 to $55.00*	$35.00
25	*Originally $69.50 to $85.00*	$49.50
20	*Originally $79.50 to $95.00*	$59.50
10	*Originally $99.50 to $165*	$75.00

57 COATS AND CAPES

Cloth and silk models, with fur or self-collars.

24	*Originally $75 to $95*	$65
10	*Originally $99.50 to $115*	$75
23	*Originally $119 to $165*	$85

Dinner and Dance Frocks

Priced $39.50 to $99.50

Advance modes are shown in dinner and dance Frocks of laces, chiffons, Georgettes, crepe Romaine, new taffetas combined with laces embellished with lace, contrasting ribbon and flower effects. For misses and women in all the high shades.

Sensenbrenner's

SIXTH AND ST. CHARLES

END OF THE MONTH SALES

An event in which all oddments of stock, broken sizes and styles are radically sacrificed to accommodate fresh merchandise on the selling floors. The groups featured are desirable in every way for immediate and later wear. Tomorrow's selling will be one of our most outstanding end-of-the-month sales, our reductions being extremely drastic, due to the heavy avalanche of Summer merchandise during the last week.



End-of-the-Month Clean-Up of

Spring Dresses

$22.50 Values
$19.75 Values
$17.50 Values
$15.00 Values

$8.50

Silk Dresses for misses and women, of Canton crepe, Alltyne crepe, lace, printed silks, taffeta, wool crepe and combinations. All the light Spring shades. A wonderful variety of smart styles including the much wanted printed designs. Remarkable $22.50 to $15 values in the End-of-the-Month Sale for $8.50. All sizes.

(Fourth Floor.)

Clearance! 218 Sport Hats

Values Up to $5

$2.95

Of the wanted sport straws and combinations in shades of sand, gray, orchid, black, etc.

(Second Floor.)



Month-End Clean-Up of 1245 Pairs, $6.50 and $8

Straps, Oxfords, Colonials!



In One Greatly Reduced Group

$4.65

COVERED LOUIS, SPANISH OR CUBAN HEELS.

Black Satin *Gray Suede*
Beige Suede *Bronze Kid*
Black Suede *Patent Colt*
Black Kid *Brown Kid*
Brown Satin *Two-Tones*

Every pair taken right from our stock—not factory damaged or jobs. Three of the styles are illustrated, with more than forty more to choose from. An excellent array of patterns from which the most discriminating woman can make immediate selections. Every wanted material—every wanted covered heel—every wanted size from 2½ to 8 and widths AA to D.

(First Floor.)

End-of-the-Month Sale of

Hose

All full fashioned and perfect.



Boyd's $2.00
Pointed Heel Hose

In shades of black, otter, gray, white, etc.

—Also Women's $3
Outsize Hose

With extra-wide garter top for stout women, in black and brown. Sizes to 10½.

Choice of Any

$1.79

(First Floor.)

Social Items

Announcement has been ... the engagement of Miss Hel... daughter of Mr. and Mrs. ... Kller, 4769 Gannett ave..., ... Dewey Wertheimer, son of ... Wertheimer, 4021A Evans ... The prospective bride was ... at the Sacred Heart Co... Maryville.

The pupils of Miss Laur... will give a violin recital ... evening, May 12 at the Stud... ing. Olive street and Taylor... Those taking part will be ... Pickert, Lawrence Mallinckr... Lee Spain, Edith Van Kemp... Davis, Wilda Spain, Edna Da... art Aye, Verna Hicklin, ... Prosser, Carl Beckers, Ru... on, Francis Deering, Geor... chell, John Lebens, Lawre... dorma, Jean Lebens, Bill ... Fred Roever, Billy Jone... Dane, Martha Bentrup and ... pell Harris.

A surprise party was give... by in honor of Mrs. Agnes ... 8223 Vulcan street, the occ... ing her birthday. The gue... Messrs. and Mmes. Henry Sc... Kloss, C. Kasselbaum, Mm... William Schaab and Miss ... of Belleville, Ill.; Mr. and ... Gotta, Mr. and Mrs. J. W... family and Mr. and Mrs. ... mond.

The Senior Outing Club ... at the Chain of Rocks th... noon.

The Garfield School ... Club will give a reception ... school at 2:30 o'clock Fri... 4, to celebrate the eleventh ... sary of the organization. Of... the coming year will be ins...

"Les Petites Artistes," a ... of the National Federation ... Clubs, met last Monday ev... the home of one of its memb... personnel of the club consis... following members: Mrs Ott... Dorothy Hopkins, Celestin... and Majorie McCausland, He... ert, Virginia Ricketts, Marga... Constance Roach and Mignon... thal. Mrs. Alice Widney C... sponsor for the club.

A linen shower was given ... of Miss Agnes Herzog ... Slevin avenue, April 15 by M...

Bo...

WASHINGTON

Three group... ly anticipate ev... wardrobe requ... nary savings! ... of smartest ... make room ... stocks.

The Coats ...

Every new and ... fashion thought is ... this remarkable ... The widely favo... braid and embroid... ated Coats, better ... Coats, self-trimmed ... tied models. Of... twills, soft textures ... fabrics.

Bedell Coat Salon—

The Dresses ...

Correctly styled, ... models that wome... ment will wear wi... the smartest functi... some printed crep... Gowns of crepe ... Georgettes and attr... ed and embroidere... All the new shades.

Bedell Dress Salon

The Suits ...

Modish costume ... types of tricotines, ... sports novelties. A... indelible stamp of ... which results from ... ard tailoring. Jacq... coats, Balkan blo... tied — braided, e... self trimmed.

Bedel Suit Salon—



Social Items

Announcement has been made of the engagement of Miss Helen Klier, daughter of Mr. and Mrs. F. W. Klier, 4269 Gannett avenue, and Dewey Wertheimer, son of Mrs. Sol Wertheimer, 4028A Evans avenue. The prospective bride was educated at the Sacred Heart Convent at Maryville.

The pupils of Miss Laura Boettle will give a violin recital Saturday evening, May 12 at the Studio Building, Olive street and Taylor avenue. Those taking part will be Dorothy Pickert, Lawrence Mallinckrodt, Lois Lee Spain, Edith Van Kempel, Joan Davis, Wilda Spain, Ena Davis, Robert Aye, Verna Hicklin, Hedwig Dresser, Carl Beckers, Ruth Whalen, Francis Deering, George Mitchell, John Lebens, Lawrence Menkens, Jean Lebens, Bill Stephens, Fred Roever, Billy Jones, James Dane, Martha Bentrup and Mrs. Lowell Harris.

A surprise party was given recently in honor of Mrs. Agnes Schaab, 4133 Vulcan street, the occasion being her birthday. The guests were Messrs. and Mmes. Henry Schaab, G. Kloss, C. Kasselbaum, Mmes. S. and William Schaab and Miss Rabb, all of Belleville, Ill.; Mr. and Mrs. A. Geis, Mr. and Mrs. J. Weiss and family and Mr. and Mrs. A. Redmond.

The Senior Outing Club will meet at the Chain of Rocks this afternoon.

The Garfield School Mothers' Club will give a reception at the school at 3:30 o'clock Friday, May 4, to celebrate the eleventh anniversary of the organization. Officers for the coming year will be installed.

"Les Petites Artistes," a branch of the National Federation of Music Clubs, met last Monday evening at the home of one of its members. The personnel of the club consists of the following members: Mrs Otto Heller, Dorothy Hopkins, Celestine Reichard, Marjorie McCausland, Helen Eckert, Virginia Ricketts, Margaret Reid, Constance Roach and Mignon Rosenthal. Mrs. Alice Widney Conant is sponsor for the club.

A linen shower was given in honor of Miss Agnes Herzog of 4680 Resin avenue, April 15 by Miss Florence Dreyer of 4626 North King's highway. The guests were Misses Agnes, Loretta, Cecilia and Celeste Herzog, Emily, Rose and Adele Weasels, Agnes Pedrolie, Irene Faerber, Anna Schmidt, Thelma Werner, Helen Dreyer, Mmes. T. Wessels, A. Stiel, Herman Dreyer Jr., and Charles Dreyer.

Mr. and Mrs. Benjamin Rosenfeld will celebrate their twenty-fifth wedding anniversary by entertaining their friends at their home, 5591A Dartmer avenue, Wednesday, May 3.

The pupils of Mrs. Carrie Pitcher Johnson's dancing classes will give a children's play "The Treasure Box," at the Pershing Theater, Saturday evening, May 12. A ballet of 40 children will be a feature of the entertainment.

Miss Lucille E. Meidroth of 3915 Hartford street entertained with a dinner and five hundred party Tuesday evening, April 24. Among those present were Ruth Belter, Virginia Bronenkamp, Carrie Eichner, Doris Frank, Merle Knightley, Augusta Trauernicht and Mildred von Gruenigen.



Keep Your Complexion of Rose-Petal Texture

Nadine Face Powder will keep the roses in your cheeks. It will make your skin soft, smooth and velvety. It will lend an irresistable charm, and the fragrance of the flower garden.

Nadine adheres and protects the skin from sun, wind and dust. Contains no ingredient that can harm the skin or the eyes. Money refunded if not pleased.

50c at your toilet counter. Miniature box by mail 4c.

NATIONAL TOILET CO. Paris, Tenn.

Tints, White, Flesh, Pink, Brunette



Crosby's Gray Shop

Fitting Stout Women Our Specialty

Tomorrow, Monday, We Will Offer

Fifty Dresses

at $29.50



The style variations are endless, long lines, bouffant, panels, uneven hems, sleeves of all lengths and the sleeveless, some with Bertha or lace collars, some embroidered, some piped with contrast and the wonderful use of printed crepes, "Sveltline" tailoring and finish all fine.

Dresses for Stouts

To Size 56½ $29.50

Navy, Rose, Coco, Brown, Beige, Gray, Black, and Fancies.

Crosby's "GRAY SHOP"

HARRY M. SCHMIDT, President

1019-21 Locust St.

Sveltline SYSTEM

Bedell

WASHINGTON AVENUE CORNER SEVENTH

Three groups which comprehensively anticipate every Spring and Summer wardrobe requirement with extraordinary savings! Coats, Suits and Dresses of smartest character — reduced to make room for incoming Summer stocks.

Featuring Monday

Suits : Coats Dresses

Offering Spring Apparel of Highest Desirability at One Low Price

$25

Charges made now will not be billed until June 1st.

Charge Accounts Invited

The Coats at $25

Every new and authentic fashion thought is reflected in this remarkable assortment. The widely favored allover braid and embroidery elaborated Coats, better type Sport Coats, self-trimmed and side-tied models. Of tricotines, twills, soft textures and sports fabrics.

Bedell Coat Salon—4th Floor

The Dresses at $25

Correctly styled, well made models that women of refinement will wear with pride at the smartest functions. Lightsome printed crepes, beaded Gowns of crepe fabrics and Georgettes and attractive plaited and embroidered novelties. All the new shades.

Bedell Dress Salon—2d Floor

The Suits at $25

Modish costume and sports types of tricotines, twills and sports novelties. All bear that indelible stamp of distinction which results from high standard tailoring. Jacquettes, boxcoats, Balkan bloused, side-tied — braided, embroidered, self trimmed.

Bedel Suit Salon—4th Floor



Stewart's 415 N. 6th St.

A Special Event

Sale Extraordinary

A Special Purchase in addition to our stock of High-Grade Garments which we reduced ¼ to ½ off original prices. We offer for Monday's selling the greatest bargains, biggest reductions

Stewart's

has ever offered.

The New Spring Models, Wonderful styles for Women and Misses are too numerous to mention.



Capes Coats Suits Dresses

$19.75

Actual $25.00 29.95 $35.00 to $45.00 values, all grouped to sell at.....

A Special Reduction



For this special occasion we have taken from our regular stock our odds and ends of Capes and Dresses, all of this season's new models made of the best of materials in a large assortment of styles to select from.

SPECIAL FOR MONDAY

Capes Dresses $8.75

Formerly Sold at $12.50 to $19.95



Special Sale Monday of NEW

$5 and $6 Hats



Due to a Fortunate Underprice Purchase....

$3.33

Hairbraids *Taffetas*
Combinations *Crepes*
Straws and Fabrics

Orchid ***Sand***
Gray ***Black***
Brown ***Purple***
Red ***Navy***

413-415 N. 6th — STEWART'S

See Our Other Advertisements on Pages 7 and 8, This Section.

STIX, BAER & FULLER

GRAND-LEADER

The Y. M. H. A. Will Build a $500,000 New Building. Campaign April 30 to May 4, 1923. A bigger Y. M. H. A. for a bigger St. Louis.



On Main Floor
Handmade Blouses
Very Special, $1.65

THESE are manufacturers' seconds of much higher-priced Blouses, some of which are only slightly soiled from handling. Of fine quality dimity and batiste, in all-white or embroidered with a touch of color.

Sizes 36 to 44. (Square 7—Main Floor.)

Thrift Avenue
The Buy-Way of St. Louis

Hemstitched Sheets
Extra fine quality heavy bleached hemstitched Sheets in two sizes.

81x90-inch Sheets, *$1.78 each*
81x99-inch Sheets, *$1.98 each*
Pillowcases to match, size 45x36 in., *53c each*

Bandeaux at 59c
Lace, brocade and satin Bandeaux, well fitting in long and short models. Back-fasten, tape-shoulder straps. All sizes.

Panel Curtains at 98c Each
Lace Panels in a large variety of patterns. Overlocked borders, many alike. 36 and 45 inches wide and 2½ yards long.

Fancy Eponge at 59c Yard
Imported and domestic Eponge, all new patterns, in colored checks and blocks; 36 inches wide. 2000 yards in the lot.

Curtain Material at 29c Yard
Dotted Marquisette and Grenadine. Small, medium and large figures, lengths up to 10 yards. White only.

Val. Laces at 59c Dozen Yards
Hundreds of dozens of Val. Laces, round, diamond and fancy meshes. From the narrow baby edge up to 1½-inch width.

Baby Boys' Suits, $1.25
Middy style, in solid green, cadet and tan, with braid-trimmed collar, emblem on sleeve, and black tie. Sizes 2 to 6 years. (Thrift Avenue—Main Floor.)

Women's Bloomers at 39c
Of nainsook and crepe, shirred cuff or hemstitched ruffle; some with embroidered designs; flesh, white and orchid. Very special values.

(Square 1—Main Floor.)

Madeira Tray Cloths, 95c Each
Hand-scalloped and hand-eyelet embroidered Madeira Tray Cloths, size 16x24 inches. Of fine quality round-thread linen. 250 in the lot.

(Square 9—Main Floor.)

White Dimity Voile at 29c Yard
Made of fine cotton with neat woven checks. 2000 yards in this lot. Buying limit 10 yards to a customer.

(Square 5—Main Floor.)

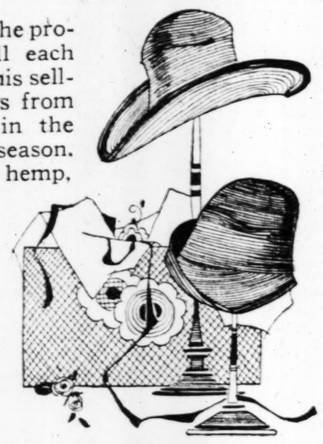
Silk Pongee at 98c Yard
Imported natural tan color all-silk government-stamped Pongee. Suitable for men's wear, children's and women's dresses, as well as art purposes; 33 inches wide.

(Escalator Square—Main Floor.)

Semi-Elastic Girdles at $1.59
Of striped and brocade materials and good quality elastic. Short and medium length, trimmed with braid. Sizes to 32.

(Square 2—Main Floor.)

A Special Selling of
UNTRIMMED HATS
$1.75



THE home milliner and the professional milliner will each find interesting values in this selling. Presented are models from the best manufacturers, in the most popular shapes of the season. The finest braids, Milan hemp, timbo and oatmeal hemp.

There are large and small Hats in all the season's diversity of shapes and colors—sand, toast, oakwood, orchid, navy, purple, red, black, and white. Each Hat is an exceptional value.

(Third Floor.)

Special Sale of 600
Boys' 2-Pants Wash Suits
$1.98



THE opportunity to buy Wash Suits with extra trousers at this low price is very unusual, and these are of excellent quality. They are well made of durable, color-fast fabrics in Oliver Twist, middy and novelty models. Blue, brown, gray and green. The values are truly out of the ordinary. Sizes 3 to 8.

(The Boys' Own Store—Fourth Floor.)

Special Two-Day Selling of
Sewing Machines



JUST at a time when most women are thinking about their Spring sewing, comes this two-day sale of Sewing Machines at very interesting prices.

5 Domestic Sit-Rite (new), as illustrated, *$57.00*
2 Lessing's Hand-Lift Machines (new), *$26.50*
Sample Singer Machines, *$35.00*
3 Domestic Cabinets (new), *$70.00*
5 New Willard Cabinets, *$50.00*
1 Singer, box top (used), *$5.00*
Free Drop-Head (used), *$7.00*
New Royal Cabinet (used), *$15.00*

Hemstitching and Picoting, 10c Yard
Repair work done on all makes of Machines. Estimates given free. Workmanship guaranteed.

$1.00 a Week
Buys Any of the Machines

(Fifth Floor.)

Porch and Lawn Furniture
—items of timely interest at very special prices

Gliding Settee

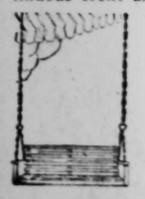


At $16.95

BOYER'S Gliding Settee, finished in natural hardwood with footboard base and rockers painted in green, covered with weatherproof varnish. The slightest pressure of the foot is sufficient to operate this Settee.

Fiber Porch Rocker
At $9.90

Brown fiber Porch Rocker, well made with steel-braced seat. Continuous front and back posts.



Porch Swing
At $2.98

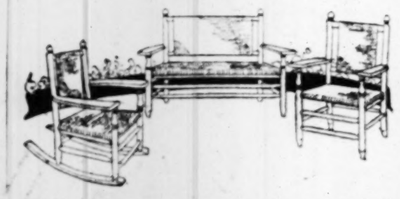
Made of selected plain oak, weatherproof. Fumed finish, 46 inches wide. Complete with chains.

Maple Porch Set
Three Pieces, at $14.95

Illustrated is a Suite in natural finish or green, with seat and back of split reed. May be purchased separately. Settee, *$7.45;* Rocker, *$3.85;* Chair, *$3.65.*

3-Piece Porch Set
Of Fiber, at $48

FORTY-EIGHT-INCH settee, large roomy chair and rocker of brown fiber. Each piece may be purchased separately. Settee, *$21.50;* Chair or Rocker, *$13.25.*



Maple Rocker
At $3.75



Finished in natural wood or green, slat back, split reed seat, steel-braced arms. An exceptional value.

Maple Porch Table
At $8.95

NATURAL finish, double cane top, 23x23 inches. An exceptionally large magazine and book shelf below.

Four-Foot Porch Swing
At $7.35



Made of selected oak, fumed finished, bolted construction assures strength. Shape seat equipped with special process rustless chains. Very attractive.

(Seventh Floor.)

Unusual Values in
Curtains
Timely Offerings of Much Interest to Home-Makers

Fringed Curtains
In Two Sale Groups
$1.25 and $1.95 Each

Especially popular are these novelty Fringed Curtains, in a variety of new Spring patterns. Well made of an excellent quality netting, finished on base with deep bullion or thread fringe. Specially priced.

Slip-Covering Material
At 28c Yard

An excellent quality material, suitable for slip covering and furniture. In woven stripes, offered at a great saving. A limited quantity.

Mosaic Casement Cloth
At 75c Yard

New patterns in the natural color. A splendid wearing Curtain material; 36 inches wide. Priced exceedingly low.

Dotted Marquisette
At 29c Yard

Highly mercerized finish Marquisette with a small dot in white only; 36 inches wide. Suitable curtaining for any room.

(Sixth Floor.)

New Lamps
In Splendid Variety



WE have just received an importation of Japanese vase Lamps in figured and plain color effects, which we offer at low prices.

Japanese Lamp, 22 in. high, solid colors, two lights. *$18.00*

Japanese Lamp, 24 in. high, solid colors, two lights. *$20.00*

Japanese Lamp, 23 in. high, figured design, two lights, *$16.00*

Japanese Lamp, 18 in. high, figured design, two lights, *$12.50*

Pottery Lamp, 12 in. high, solid color luster, *$6.00*

Pottery Lamp, 10 in. high, solid color luster, *$5.00*

Pottery Lamp, 8 in. high, solid color luster, *$2.00*

We have also an assortment of silk, parchment and glass Shades to match these bases.

(Fifth Floor.)

Wall Paper
At Prices That Offer a Rare Opportunity for Savings

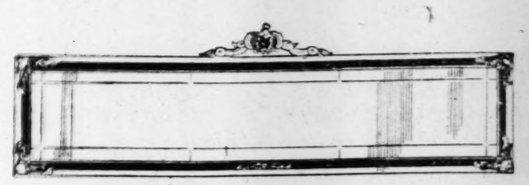
At 4c Roll
GOOD patterns for attics, back halls and kitchens, with border to match.

At 10c Roll
Allover patterns with foliage and tapestry designs, appropriate for living room, dining room or halls.

At 8c Roll
Very attractive bedroom Papers with fancy stripes, chintz and floral patterns. Sold with borders to match.

At 21c Roll
Tapestry cloth effects in two tones. A very good quality of Paper for any room in the house.

Please bring length and width measurement of your rooms, so that correct amount of Paper may be selected.



An Unusual Selling of
HANDSOME MIRRORS
52 Inches Long, at $19.50

ILLUSTRATED above is a fine quality miter-cut Plate Mirror, in a new design antique gold and polychrome ornament frame, size 20x52 inches outside. Especially desirable for over buffets.

At $22.50

A well-designed three-section Mirror of dull gold and soft shades of polychrome. The end sections have miter-cut plate Mirrors, the center is plain. 22x53 inches outside.

(Fifth Floor.)

MAY SALE OF RUGS
Great Preparations Made for This Sale Make Possible Most Interesting Values

Axminster Rugs at $41.50
BEAUTIFUL standard Axminster Rugs in size 9x12 feet. Oriental and Chinese designs.

Seamless Axminster Rugs
At $58.50

An excellent Rug. Beautiful designs in new effects for living room or library. Size 9x12 feet.

Crex Rugs at $11.50
Grass Rugs in pretty stenciled designs. Ideal for indoor or porch use. 9x12 feet.

Inlaid Linoleum
At $1.45 Square Yard

Nairn's straightline Inlaid Linoleum in tile and block effects. The color goes through to the back. A large assortment to choose from.

Inlaid Linoleum
At $2.20 Square Yard

Nairn's and Newark Inlaid Linoleum.

Fringed Wilton Rugs at $96.50
Of exceptional durability, the designs and colorings are exquisite. 9x12 size.

Seamless Brussels Rugs, $29.75
Small allover designs woven into these Empire Brussels Rugs. Excellent quality. Size 9x12 feet.

Kimlark Rugs at $20.50
Reversible Fiber Rugs in the well-known Kimlark make. Suitable for bedroom or dining room. Unusual values. 9x12 size.

4-Yard-Wide Linoleum
At $1.00 Square Yard

Armstrong and Nairn's printed cork and burlap back Linoleum. In a full range of designs. Every roll perfect.

(Sixth Floor.)

French China Dinner Service
Of Our Own Importation Just Arrived



MODELED in the new square shapes, of the finest grade Limoges china, decorated with dainty borders, which are gold treated. Mat gold handles complete the decoration.

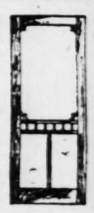
100-Piece Service, $57.50
52-Piece Service, $29.50

These are very exceptional values.

(Fifth Floor.)

HOUSEWARES

CONTINENTAL
Screen Doors, natural finish, hardwood frames fitted with good quality black screen wire.



2 ft. 6 in. wide by 6 ft. 6 in. high, *$2.98*
2 ft. 8 in. wide by 6 ft. 8 in. high, *$3.15*
2 ft. 10 in. wide by 6 ft. 10 in. high, *$3.25*
3 ft. wide by 7 ft. high, *$3.45*

Continental Window Screens, 65c
Have adjustable hardwood frames 24 inches high, will extend to 33 inches.

Lawn Mowers, $8.50
Made expressly for Stix, Baer & Fuller, self-sharpening, ball-bearing; adjustable to cut grass high or low, 12-inch size.

14-inch size priced at *$8.75*
16-inch size priced at *$9.00*
18-inch size priced at *$9.50*

P. & G. Laundry Soap
10 Bars for 45c

Large-size bars Procter & Gamble's White Naphtha Soap. Buying limit 10 bars and no mail or phone orders filled.

Kitchen Stools, $1.49
White enameled, large size, extra well braced, just right for the average kitchen table.

Garbage Cans, 69c
Made of good quality galvanized iron, 4-gallon capacity, with deep rim cover.

Medicine Cabinets, $6.95



Medium size, all-white enameled, heavy quality beveled plate glass mirror.

Rose Bushes, 25c Each
6 for $1.35



Large size all-Summer blooming, will bloom this Summer. In the assortment are white Killarney, Columbia, pink—Russell, red—Ophelia, yellow.

Hygienick Refrigerators, $31.75
Solid oak case, white enamel lined provision chamber, 3-door side-icer, 75-lb. ice capacity. Purchases can be made on convenient payments if desired.

Bread Box, $1.49
Medium size, all-white enameled, roll-top style, fitted with glass knob.

Shoe-Lacing Stands, $1.49
Exceptionally well made, a convenience for the bedroom or bathroom, for lacing shoes, also for shining shoes.

Mirro Aluminum Double Boilers, $1.89
Two-quart size, at this special price.

(Fifth Floor.)

Ice Cream Freezers, $1.25



The Jewel high-grade all-galvanized iron pail. 2-quart size, with side crank. A great convenience for freezing ices and ice cream.

STIX, BAER & FULLER

GRAND-LEADER

If You Live Out of the City

Write Mary Allen of our Personal Shopping Bureau. She will shop for you as carefully as though your requirements were her own.

Announcing—The May Sales



TEN THOUSAND BLOUSES

—in Two Hundred and Fifty Styles Made Especially for This Tremendous Merchandising Event. Each Beautifully Made Blouse Is an Unusual Value

At $1.98

In this group of two thousand Blouses are—

Voile Blouses, machine made and lace trimmed, with flat collars and short sleeves.

Overblouses in many attractive styles, with touches of bright colors, and Peter Pan or long collars.

The size range is complete in every group and in all styles—34 to 46.

At $2.98

A sale group of particular interest. One thousand Blouses, including handmade models, voiles with Bulgarian or real lace trimming, and smartly tailored dimities. A large assortment of styles, both overblouse and tuck-in.

At $3.98

Handmade Blouses of fine French voile show real lace trimming and touches of hand-embroidering. An unusually attractive collection, representing a high type of value-giving.

Two Thousand Blouses

At $5.00

HANDMADE sheer French voile Blouses, in twenty-four of the most attractive styles of the season. Some display lovely frills, hand embroidered and real lace trimmed, while others have trim Peter Pan collars, real lace yokes and hand blocking. Smart tailored Blouses appear in colored linen, braided or hemstitched. Plainer models of English broadcloth depend upon fine material and tailoring for their charm.

Lovely Handmade Blouses

At $10, $12.50, $14.75 and $16.50



A WONDERFUL collection of Blouses in crepe de Chine of the best quality. Handsome braiding and gorgeous trimming of real laces, in unusual effects. Jacquette and Balkan models are the favored styles. Bateau, V, or round necks. Three-quarter or full-length sleeves.

The handmade Blouses at these prices are of surpassing loveliness.

(Third Floor.)

The May Sale of CORSETS

WORTH-WHILE savings on Corsets and Bandeaux of high quality and desirable style, make this an occasion to be eagerly taken advantage of.

La Vida Corsets

At $3.45



Merely to name this excellent make of Corset and quote the sale price is convincing argument of the unusual values that are available. These were secured in a special purchase. Many styles, in beautiful materials of soft or heavy weight. Cut with low or medium bust and long skirt. Sizes to 34

Front-Lace Corsets at $2.45

Frolaset Corsets of broche materials, modeled to give the new figure lines, especially to those inclined to be large of hip. Elastic top; long skirt; strong hose supporters. Sizes 22 to 32.

Warner Corsets At $1.75

Short Satin Corsets with elastic tops. Very desirable for wear during Summer, and for sports. Sizes 22 to 30.

Long Bandeaux At $1.25

Satin and Lace Bandeaux, cut long, made in back-fastening style with elastic insert at waist, and shoulder straps. Several attractive models for your selection. Those made of lace are lined with wash satin—light and cool for Summer. Sizes 32 to 44.

Lace Bandeaux At 59c

Inserts of satin hold the lace firmly in place. Back-fastening style, with ribbon shoulder straps. Satin-striped Bandeaux of good quality are also included. All sizes.

Semi-Elastic Girdles At $2.25

"Cling-around" Girdles of excellent broche materials combined with surgical elastic. Unusually well made, with soft top clasp and elastic braid finishing. Sizes 24 to 34.

A Special Demonstration of



Stylish Stout Corsets

—in which a New York expert will demonstrate the principles of correct corseting. We invite you to bring your Corset problems to her, and see how easily she will make weight and years disappear.

(Second Floor.)

SILK HOSIERY

For Women and Men

Specially Priced

Women's Silk Stockings

At $1.65 Pair

FULL fashioned with lisle heels, toes and garter tops for increased durability. A practical Stocking in black, white and colors.

Women's Chiffon Silk Stockings

At $2.25 Pair

The popular choice in fashionable Hosiery. Full-fashioned and reinforced with lisle heels, toes, and garter tops. Black and colors.

Men's Silk Socks

At $1.00 Pair

Socks with embroidered clocks and Socks knitted with accordion ribbing. Two-toned styles, and double heels and toes. Slightly irregular.

(Main Floor.)

Van Raalte

SILK GLOVES

SILK Gloves for every occasion—long, short and gauntlets—are offered at one extremely low price—

$1.69

Novelty Gauntlets

Milanese silk has been developed in a number of different styles. In all the cuff is decorated—on some with fringe, on others with novelty braid, or small tucks. All have heavy two-tone embroidered backs and loose wrist effect.

Tailored Gauntlet

Heavy Milanese silk, heavily embroidered on back with five rows of embroidery in same color. Strap wrist. White, pongee, brown, sand, navy and beaver.

Short Gloves

Silk Gloves — 2-clasp length. White finished with two bands and the bandalette hem in black. Pongee finished in brown with heavy two-tone embroidered backs to match hands.

Long Silk Gloves

16-button length, developed in Milanese silk with Paris point embroidered back. A very fine quality. White, mode, beaver, navy, fawn, sand and brown.

(Main Floor.)

Two Unusual Sale Groups of

WHITE SILKS

BEAUTIFUL White Silks, appropriate for the skirt or entire costume, specially priced.

At $1.98 Yard

La Jerz, Broadcloth, Satin Striped Tub Silk, Crepe de Chine, Knitted Crepes, Taffeta (chiffon thread texture, reversible); Satin Messaline (fast bound, does not rough up).

At $2.98 Yard

Canton Crepe (permanent pebble surface, reversible); Satin Charmeuse (permanent finish); Flat Crepe. Sport Satin (artificial texture, brilliant surface); Bengaline (reversible); Crepe de Chine.

In the Silk Salon (Second Floor) may be seen a special exhibit of imported White Silks for formal and informal frocks.

(Second Floor.)

Fancy Eponge Ratine

Importers' Sample Pieces, Specially Priced $1.00 Yard

THREE THOUSAND yards are offered in this group. Every piece is made of select cotton that has been colored with the best of foreign dyes. The new patterns and popular color combinations are presented. 36 inches wide.

White Irish Poplin Special at 39c Yard

2000 yards of Burton's White Irish Poplin, made of fine snow-white cotton, fully mercerized. 27 inches wide. Splendid for nurses' uniforms, waists, dresses, and children's wear.

Imported French Crepes, Specially Priced, 25c Yard

Only 1000 yards of this material are offered at this price, which is less than cost of import. Light in weight. Many beautiful colors. 36 inches wide. (Second Floor.)

The May Sale of

Children's Wear

Gowns and Pajamas

At $1.50



CHILDREN'S sample Gowns and Pajamas of nainsook and crepe. The Gowns are finished with lace or embroidery edge. Pajamas in two-piece style with frog fastening. Sizes 4 to 14 years.

Princess Slips At $1 and $1.95

Of nainsook, trimmed with lace or embroidery flounces, top finished with Val. lace; some have embroidery medallions outlined with lace. Sizes 6 to 14 years.

Children's Drawer Combination At 75c

Of cambric, trimmed with lace and beading, knicker drawer trimmed with lace and embroidery. 4 to 10 years.

Gowns and Pajamas At $1.00

Sample Gowns and Pajamas of crepe, nainsook and pajama check. Pajamas in one and two piece style, Gowns trimmed with hemstitching.

Children's Sleepers At 69c

Of crossbar nainsook, open front and drop seat. Sizes 2 to 10 years.

Children's Drawers At 25c

Made of cambric, knicker style, with embroidery edge. Sizes 4 to 10 years.

Princess Slips

At 75c

(As Illustrated)

Made of cambric with embroidery flounces, top finished with ribbon run embroidery, beading and edge. Sizes 6 to 12 years.



(Second Floor.)



BEAUTIFUL LINGERIE

From the World's Great Markets—French, Belgian and Philippine—Come Thousands of New and Exquisite Garments Cotton and Silk Lingerie Is Marked Especially Low for This Great May Sale

Three Special Groups of Domestic Lingerie

At 65c

OFFERING this group of Lingerie at an exceptionally low price. Included are: nightgowns, envelope chemise, bloomers and step-ins of nainsook; some tailored, others lace or embroidery trimmed. All are unusual values. Cut full and well made.

At 95c

NIGHTGOWNS, envelope chemise, bloomers, satinay vest step-ins, corset covers. Many materials and styles, lace and embroidery trimmed or tailored models.

(Second Fl. and Thrift Av.—Main Fl.)

At $1.35

ENVELOPE chemise and nightgowns, in a dozen different styles. Well made of shadow batiste and nainsook; flesh and white, some hand embroidered, others lace, embroidery and ribbon trimmed. Petticoats of sateen, double panel back and front, hem or scalloped bottom.

Silk Lingerie at $1.85

Step-ins, bloomers, vest and envelope chemise of wash silk, in tailored and lace-trimmed models. Many styles, in flesh, white and orchid. Unusual values.

(On Thrift Avenue—Main Floor, and in Department, Second Floor)

Philippine Chemise At $1.59

Good quality nainsook fashions these Chemise which are—hand scalloped, eyeleted and ribbon run. Limited quantity on sale at this special price. No mail or phone orders filled on this item.

Philippine Gowns and Envelope Chemise At $1.85

All handmade. Dainty Nightgowns with round, square and V necks—Envelope Chemise, Chemise Vest and Step-in elaborately hand embroidered. There are many designs on sturdy, durable material.

Step-Ins and Vests At $2.50 Each

French Step-ins and Chemise Vests of voile, hand-drawn, hand scalloped and bound in contrasting colors. These are very dainty garments in white and light shades.

French Petticoats At $2.50

These Petticoats are developed in French cambric, double to hip. Finishd with hand scalloped bottom. Very special values.

Petticoats at $1.95

Pretty washable Petticoats, stripe moire—a new fabric, washes nicely. In flesh and white. Hip hem.

Princess Slips at $2.95

Well made of tub silk, hip hem and with strap shoulders. Come in flesh and white only. These are very special values.

Princess Slips at $1.69

Satinay Princess Slips, shadowproof to the hip line. Strap shoulders. Sizes 36 to 44. White only.

(Second Floor.)



MANY MISSOURIANS SEE ST. LOUIS GIRL WED IN CAPITAL

Special to the Post-Dispatch.

WASHINGTON, April 27.—Many of the Missouri colony attended the wedding on Tuesday of Miss Sylvia Corley, daughter of Mr. and Mrs. John Winfield Corley of St. Louis, to Vertress Young in Trinity Church, Takoma Park, the Rev. Christian Martin Young, father of the bridegroom, officiating. The bride was attended by her sister, while the best man was the brother of the bridegroom, George Howard Elder of Joppa, Md.

Among the guests were Mr. and Mrs. Asher T. Ryerson, the Rev. John S. Moses, Mrs. John Winfield Corley, mother of the bride; Mr. and Mrs. Robert Corley of Philadelphia, Mr. and Mrs. George Howard Elder of Joppa, Md.; Miss Margaret MacRumb, Miss J. D. Batley, William W. MacRumb and Robert MacRumb of Pittsburg.

Ferns and fruit blossoms formed the decorations in the church and for the wedding supper, and later Mr. and Mrs. Young departed for a wedding trip to New York, after which they will go to St. Louis to make their home.

At a meeting of the Daughters of 1812, held in Washington this week, progress was reported among the chapters in Missouri by Mrs. L. M. Ottofy of St. Louis, State president. It was reported that Mrs. Theodore Shelton, honorary State president, was enjoying a journey to Panama.

Mrs. Selden P. Spencer, who last week retired as chaplain-general of the D. A. R., entertained the Missouri delegation of the Daughter of 1812 at tea. Mrs. William Gerry Slade, honorary president-general, was among the guests.

Mrs. James M. Thomson, daughter of former Speaker and Mrs. Champ Clark, has arrived in Washington, where she is the guest of her brother-in-law and sister, Col. and Mrs. James C. Breckinridge, U. S. M. C. Mrs. Thomson will remain here for some days, after which she will go to Summitt Point, Va., where she will be the guest of Mrs. A. P. Thomson, her husband's mother.

Mrs. Howard L. Hodgkins, wife of the president of George Washington University, was hostess at a luncheon given in her honor at the Woman's City Club.

Mrs. Dwight F. Davis, wife of the Assistant Secretary of War, received guests at her home Friday for the last time this season. Assisting her were Mrs. William J. Snow, Mrs. Lansing Beach, Mrs. Conrad Babcock, Miss Helen Ernst and Mrs. Branton Kellogg of Boston. Mr. Davis threw out the ball which opened the series of interdepartmental baseball games on Monday.

ESTABLISHED 1861
QUALITY GROCERS
MEHLANS
618 NORTH BROADWAY

Central 2127 —PHONES— Main 186

60 Years of Honest Merchandising Is Your Guarantee of Our Reliability.

SPECIAL FOR THIS WEEK

GRANDMA'S WASHING POWDER—3 pkgs. for	10c
CRYSTAL WHITE OIL P. & G. SOAP, 10 bars	45c
Per box, 100 bars	$4.45
WERK'S TAR SOAP—6 bars for	25c
Per box, 96 bars	$3.35
FANCY EVAPORATED PEACHES—Per lb.	15c
FANCY EVAPORATED APRICOTS—Per lb.	25c
DR. PRICE'S 12-OZ. CAN BAKING POWDER—Per can	18c
STAUFFER'S LAUNDRY STARCH—Per can	15c
ROYAL PATENT OR ARISTOS FLOUR—	
24-lb. sack	97c
48-lb. sack	$1.95
98-lb. sack	$3.89
RED GRASS SEED—Per lb.	20c
BLUE GRASS SEED—Per lb.	30c
WHITE CLOVER SEED—Per lb.	60c
FLOWER AND GARDEN SEEDS—3 pkgs. for	5c
ARMOUR'S GRAPE JUICE —¼-gal. bottles	85c
Quart bottles	50c
GOOD 4-STRING PARLOR BROOMS—Each	40c
OREGON HOPS—Per lb.	20c
In 10-lb. lots	18c
MOUND CITY MALT—Per can	55c
Dozen cans	$6.25
100% PURE BARLEY MALT—Per lb.	12c
In 50-lb. cans, including container	$5.50
FANCY SUGAR-CURED BACON—10 to 12 lb. average to side—Per lb.	19c
HELIOS SUGAR-CURED HAMS—Per lb.	21c
CALA HAMS—Per lb.	13½c
STRIP BACON—Sugar-cured—Per lb.	15c
GUNPOWDER TEA—Per lb.	30c
PURE COCOA—2 lbs. for	5c
HEN FEED—Per 100-lb. sack	$2.15
SMALL PRUNES—Per lb.	5c
GLASS WASHBOARDS—Each	30c
PURITAN MALT—Per can	55c
Dozen cans	$6.40
WHITE BANNER MALT—Per can	50c
Dozen cans	$5.75

Free deliveries made on purchases of $5.00 or more, covering out-of-the-way parts of the city.

MAIL ORDERS GIVEN PROMPT ATTENTION

See Our Other Advertisements on Pages 6 and 7, This Section.

STIX, BAER & FULLER

GRAND-LEADER

DOWNSTAIRS STORE

1565 Street Dresses

Of Imported Gingham

—In a Sale



AN assemblage of 1565 of the newest Spring styles which offer values of unusual importance to every woman. Considering the popularity of these Dresses and considering the quality and workmanship, these are far above the ordinary.

32 Clever Styles From Which to Select—The Sale Price for Monday

$3.95

Misses' Sizes, 16 to 20
Women's Sizes, 36 to 46

Every Dress is made of fine imported gingham—the kind of material that appeals to every woman with a discriminating fancy for Summer Dresses of individuality.

There is a wide range of patterns to select from, embracing the popular small, medium and large checks, as well as the much-in-favor two-color plaids.

A great variety of trimmings, such as organdie, ribbon, fagoting braid, lace, embroidery, ruffling and buttons.

Colors: Copenhagen, Navy, Red, Brown, Helio, Green, Yellow and Black.

Styles sure to please—12 pictured—including straightline and panel models. Some have organdie bands around the skirt. Most of them have two pockets, and many have wide sash belts.

This sale is for Monday only, beginning promptly at 9 o'clock with a great portion of the Ready-to-Wear Department given over to this event. Extra salespeople will also be in attendance. (Downstairs Store.)

Beginning Monday—the May

Sales of White

Undermuslins at Three Low Prices

Choice at **99c**



WOMEN'S Envelope Chemise in the new high colors—orchid, peach, pink and blue. Made of shadow batiste and Windsor crepe. Sizes 36 to 44.

Women's Nightgowns of pink batiste, with clusters of hand-embroidered designs, also white with embroidery or lace-trimmed yokes. Regular and extra sizes.

Choice at **50c**

Women's Envelope Chemise, in pink or white. Built-up shoulder and bodice-top styles. Sizes 36 to 44.

Choice at **69c**

Women's Slipover Nightgowns, tailored, lace or embroidery trimmed.

Sample Envelope Chemise, lace trimmed. Sizes up to 44.

Sample Lines of Children's Wear

Organdie Frocks At 99c and $1.29

Dainty White and Colored Organdie Frocks with embroidery or lace trimming. All new Spring styles. Sizes 2 to 6 years.

300 Summer Bonnets At 29c Each

Infants' Bonnets of allover embroidery and lace in a variety of pretty styles. Samples, and only one or two of a kind. While limited quantity lasts.

Long and Short Dresses 69c and 89c

Made with panel of fine embroidery; others with lace trimming. Being samples, there are but one or two of a kind, and the quantity being limited, early shopping would be advisable.

Caps and Bonnets 49c and 69c

Sample Headwear for baby boys and girls. But one or two of a kind. Some of dainty laces, nets and allover embroidery. While a lot of 200 lasts.

Maker's Samples of
Women's Petticoats
$1.45 and $1.65

Made of English sateen and lingette, suitable for Summer wear. Well made, finished with fine hemstitching. Being samples, only a few of a kind. 200 on sale.

Satin Petticoats, $2.95

Wash Satin Petticoats, made shadow-proof with extra panels. Included are some very fine models. Only 80 in the lot.

(Downstairs Store.)

Special Sale of Sheets and Pillowcases

Size 54x90-Inch Sheets	*Size 63x90-Inch Sheets*	*Size 81x90-Inch Sheets*
At **$1.18**	*At* **$1.38**	*At* **$1.58**

ONE of the best brands of Sheets, but on account of the low prices, the mills have asked us to omit their names in our advertisements. They are slight seconds, having occasional oil spots, which will come out when laundered and will be good as perfect ones. All are made of very fine bleached cottons.

81x90 Sheets
At **$1.25** *Each*

Of good quality medium-weight bleached sheeting. Will give good service.

Pillowcases, 29c Each

Heavy Bleached Pillowcases—good wearing kind. 42x36 and 45x36 inch sizes.

Bath Towels, 39c

Heavy double-thread Turkish Bath Towels. Large size, measuring 22x44 inches.

Huck Towels, 7½c Ea.

Bleached Cotton Huck Towels; hemmed. Size 15x30 in.

Scalloped Sheets and Pillowcases

81x90-Inch Sheets *At* **$1.49** *Each*

42x36 Pillowcases *At* **39c** *Each*

42-Inch Indian Head Tubing
At **29c** *a Yard*

Soft-finished bleached Indian Head Pillowcase Tubings, 42 inches wide. Also 42 and 45 inch Tubings from other mills are in the lot.

Unbleached Muslin, 12½c Yard

Standard quality Unbleached Muslin; yard wide.

Bleached Utica Mills Sheets

Size 81x90 inches, *$1.69 each*
Size 81x99 inches, *$1.89 each*

Tablecloths
At **79c** *Each*

Hemstitched and Scalloped Tablecloths of bleached mercerized damask. 58x54-in. size. A lot of 100 dozen on sale.

Toweling, 12½c Yard

Heavy bleached cotton Crash Toweling, absorbent quality. 18 inches wide, with colored border.

3 o'Clock Special
Shirting Madras At 19c Yard

A lot of 2000 yards of fast-colored Shirting Madras in stripes and figures.

(Downstairs Store.)

1000 Sample Corsets

Specially Featured in the May Sale

Popular Warner Make



BEING samples, there is a variety of models to select from, and every one a style that is correct for the prevailing styles.

Materials are brocades, coutils, broches, jacquards and combinations of satin and novelty materials. Sizes 23 to 32.

200 Corsets	500 Corsets	300 Corsets
At **79c**	*At* **$1.39**	*At* **$2.49**

Back and front lace models. All have rustproof boning. Semi and full rubber tops. Low and medium bust models. Some have graduated front steels with hooks and lacing below. (Downstairs Store.)

1860 New Blouses

In Two Attractively Priced Groups
$1.00 and $1.95

SEVERAL special purchases made for this event bring values that are very unusual. We advise early selection.



Group 1—**$1.00**

Blouses of fine voile, dimity and batiste, in fifteen styles, including the popular Overblouses.

Tucking, embroidery, lace and fluting have been used as the trimming.

Sizes 36 to 46, and extra sizes 48 to 54. Only 660 in the lot.

Group 2—**$1.95**

A wonderful assortment of Blouses of batiste, voile and dimity.

V-neck or Peter Pan. Also the new monogram Blouses. Plain white and some with a touch of colored embroidery.

Sizes 36 to 46. (Downstairs Store.)

Nugents
The Store for ALL the People

DOUBLE THE BUSINESS IN MAY

$2.50 & $2.75 Curtains
460 pairs dotted grenadine, cross-bar grenadine, also fine voile and dotted Swiss; all made with fine ruffle and tie-backs; pair $1.85

$2.00 Ruffled Curtains
300 pairs crossbar voile and Marquisette Curtains; full ruffle and tie-backs to match; pair $1.33

98c Drapery Madras
1200 yards of beautiful Drapery Madras, 36 in. wide; solid and mixed colors; yard 65c

$3.25 Novelty Fringed Curtains
Novelty Fringed Curtains, shown in neat allover designs; also some with bordered bottom, trimmed with heavy bullion fringe. Specially priced for Monday only; pair.... $2.35



$3.25 and $3.50 Fringed Casement Curtains
350 beautiful Fringed Casement Curtains, 42 to 45 inches wide; shown in a very wonderful range of patterns, also various weaves, including the wanted Shadow Laces; neatly hemmed at bottom and trimmed with bullion and thread fringes; shown in the wanted ecru shade; each..... $2.15

$1.75 Drapery Silks
1200 yards all guaranteed sunfast Fiber Drapery Silks, shown in neat figured effects; all the wanted drapery colors. Neat Edging to match; yard..... $1.27

45c Curtain Voiles
Fine quality fancy border Voiles, also plain Voiles, 36 to 38 inches wide; shown in white, cream and Arabian color; yard 28c

75c Curtain Nets
Fine and coarse weaves, all novelty Nets, 36 to 40 inches wide; splendid patterns; fringes to match; yard 45c

75c Gauze Marquette
1000 yards silk-mixed Gauze Marquette; 36 inches wide; shown in two shades of tan; yard 45c

RUGS!

9x12 Ft. Seamless Velvet Rugs $39
Seconds of $55.00 Kind
These Rugs are made of very fine yarns and have soft silky finish. Persian, Japanese and Chinese designs in beautiful color combinations....

Seamless Axminster Rugs
Heavy Rugs with a deep nap; shown in a range of beautiful patterns and colorings. Size 9x12 feet..... $55

Large-Size Brussels Rugs
Seconds of $39.00 kind. You're sure to like these beautiful Rugs; made seamless; size 11¼x12-foot $26

$90 Wilton Rugs
9x12 Foot $78 9x12 Foot
Excellent quality, new large and small designs and attractive color combinations. Ends fringed.

$22.50 Brussels Rugs
Made in One Piece $16.95 7½x9 Foot
One of the best grades made; seamless; size 7½x9 foot. Splendid size for small room.

Wilton Velvet Rugs
Seconds of $70 Kind $59 Extra Large Size
These Rugs are well known for their wearing qualities; they're shown in a range of beautiful patterns and colorings. Made seamless, size 11¼x12 feet.



Four-Yard-Wide Linoleum
Seconds of $1.10 Kind
Heavy printed Cork Linoleum; neat patterns and bright colors. Covers the average room without piecing ..... 85c Sq. Yd.

$3 Velvet Rugs
Size 27x54 in. This is a Rug that will wear splendidly; attractive patterns.... $1.95

$27.50 Velvet Rugs
6x9 foot seamless Rugs; excellent patterns and color combinations. Subject to slight mixweave imperfections..... $19.95

Buy Rugs on the Club Plan

(Nugents—Third Floor.)

$1.15 Scalloped Shades
200 dozen of these opaque Window Shades, scalloped and fringed, 36 inches wide and 7 feet long, mounted on guaranteed rollers, shown in the wanted shade of yellow. 69c Each
(Third Floor.)

$1.50 Heavy Door Mats
Made of heavy cocoa fiber; size 16x26 in. 89c

Laundry Soap
Crystal White; Peet's high-grade Soap. 10 LARGE BARS 39c
(No phone orders filled).
(Third Floor.)

$1.49 Oval Braided Rugs
Washable Rugs in bright colorings, good heavy quality. 89c
(Third Floor.)

45c Pillowcases
42x36-in. bleached Cases; made of excellent quality; no starch; each 29c

65c Pillowcases
42x36-in. Pillowcases; hemstitched with pretty lace edge; each 45c
(Third Floor.)

$2.50 Brussels Rugs
Size 27x54 inches. Wool Brussels Rugs, one beautiful floral pattern. $1.25
(Third Floor.)

$1.79 Full-Size Sheets
81x90-in. bleached seamless Sheets; no starch; quantity limited $1.29

$2.35 Sheets
90x99-inch extra-size Sheets; of excellent quality; no starch.. $1.88
(Third Floor.)

$2.50 White Rippellet Spreads
Full size, hemmed style, easy to launder and requirees no ironing. $1.69
(Third Floor.)

50c Cedar Bags
"Roy" large Cedar Bags; moth, germ and dustproof. 3 for $1.00
(No phone orders filled).

Wardrobe Outfits
Nickel plate rack with six Goodform suit hangers; fit in any wardrobe or closet; 59c
(Third Floor.)

$6.95 Marseilles Bed Sets
Full size, in several nice patterns to choose from; scalloped edges. $4.48
(Third Floor.)

$3.65 Crochet Spreads
Come in scalloped or hemmed styles; full size; heavy raised woven designs; excellent wearing $2.45

28c Pillowcases
Bleached Pillowcases; 42x36-inch size..... 21c
(Third Floor.)

A Most Timely Sale of

Garden and Home Needs

$2.50 Lawn Benches
Extra strongly made, in fumed-oak finish and 42-inch width; very special. $1.59



$5.00 Hanging Porch Swings: fumed oak finish, well made, in 42-inch width. Complete with non-rust chains, etc..... $2.95



$10.50 Lawn Swings: full 4-passenger size, made very substantial with a heavy frame and in red and natural finish.... $8.95

$19.50 Couch Hammocks: covered with heavy duck material, have a good spring and pad and complete with chains; slightly shop-worn. While 10 last..... $13.50

$1.25 and $1.50 Garden Tools: high-grade shades, shovels, forks, hoes, etc. Special values, at..... $1.00

5c Vegetable Seeds: full assortment of 10 packets for..... 19c



$3.00 Navy Hammocks: of extra heavy white duck, with ropes, complete..... $1.95

$2.25 Folding Steamer Chairs: for porches and lawn, have arm rests and seats of heavy striped duck. Adjustable to 4 positions..... $1.54

$1.50 Ice Cream Freezers: "The Homaid," in 2-qt. capacity; quick and economical..... 98c

$1.80 Poultry or Fence Wire: 3-ft. high. Roll 50 feet long..... $1.39

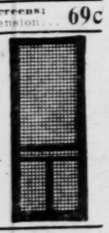
$10.50 Full Ball-Bearing Lawn Mowers

"The Paragon," a very high-grade, easy running Mower—with self-sharpening, adjustable steel blades..... $7.95

85c Adjustable Window Screens: Continual make; 37-inch extension..... 69c

$3.00 and $3.25 Screen Doors, "Continental": best made, fitted with high-grade wire; all sizes..... $2.49

28, 30 and 32 Inch Screen Wire: at per lineal yard..... 22c

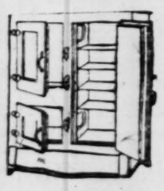


$6.50 Sprinkling Hose

Made of heavy 4-ply rubber, guaranteed all season; 50 feet with couplings..... $4.85

$2.25 and $2.50 Bird Cages: in square and round shapes..... $1.79

$43.00 "Leonard's" Refrigerators
—in 3-door, side-icing style; in 100-pound ice capacity and white lined provision chamber..... $38.95



$48 "Leonard" Refrigerators: 3-door side-icers; 150-lb. ice capacity..... $42.95

$47.50 "Jewel" Refrigerators: 3-door side-icers; 150-lb. ice capacity..... $44.50

$1.00 Heavy Aluminum Preserving Kettles; big 8 quarts..... $1.00

95c Aluminum Pudding and Cake Pans; 6-quart, deep shape..... 58c

$2.25 Wash Boilers: full No. 8 size, made with solid copper bottoms and strong side handles..... $1.49

$1.25 Clothes Baskets; of fine quality, fully willow in medium size..... 83c

$6.75 Clothes Wringers; with adjustable rubber rolls— guaranteed 1 year..... $4.79



12½c Toilet Paper; Hospital Brand; 1000-sheet rolls, silk tissue, at 6 rolls for..... 49c

75c Ready-Mixed House and Floor Paints; excellent quality in all colors; quart..... 50c

$3.50 Curtain Stretchers; "the Strate-Edge," full 6x15 feet, heavy frames with 100 brass pins..... $2.69





May Sale of China and Glassware

$35.00 Dinner Sets, 100 Pieces

First quality domestic porcelain, with attractive bright gold medallion and fine line decoration on the popular plain shape, regular service for 12 persons, 100-piece Sets..... $21.45

$25.00 Dinner Sets, 100 Pieces
Another shipment of these popular fine blue-and-gold line patterns, with bread-and-butter and soup plates. Ideal Sets for daily use; 100-piece Sets..... $16.69

$40.00 Choice Dinner Sets, 100 Pieces
Imported thin Zecho China, with beautiful spray allover floral decoration and gold-line edge. Fast-stand gravy boat and bread-and-butter plates..... $29.50

Serving Trays
12x18 size, mahogany finish felt bottoms, good handles, glass bottoms with various designs; choice..... $1

Iced Tea Glasses

Good, clear colonial panel Glass; regular iced tea size, in this special offering:
Dozen 90c
6 for..... 45c

$3.00 Iced Tea Sets

Rich, light cut Poinsettia design; tall covered tank and pitcher and 6 tall fancy tumblers to match; 7-piece Sets. $1.98

A Special Sale of Dependable Luggage



$40.00 Wardrobe Trunk
Extra strong and substantial, of best five-ply construction, large rounded edges, hard vulcanized fiber covered and bound, celestine lined; extra large and roomy with all modern conveniences. Extra special $26.75

$5 Brief Cases
Well-made, of genuine cowhide, strong handle, lock and straps. Extra special..... $3.95

Extra Special!
$5 Suitcases
The Gibraltar style, double strength, is built for rough wear, the strongest Case made, strongly reinforced, linen lined, shirt-fold, inside and outside straps, extra roomy. Extra special.. $3.95

$10 Traveling Bags
A very fine, genuine cowhide, full stock Bag, well reinforced, lift catches, inside lock, leather lined with pockets; very special..... $6.95

$12 Suitcases
Extra deep and roomy of genuine cowhide, well reinforced, linen lined, shirt fold inside and outside straps. Extra special.. $8.95

1000 Electric Bulbs
—in a Special Sale

Tungsten extra-high-grade Bulbs, brilliant and durable, 25 and 40 watt; special sale price. 4 for $1.00

$2.50 Electric Stoves
Grill top, guaranteed element, heats quickly. Extra well made; cord and plug. Complete $1.49



BEDS!



$27.50 Simmons Beds
Shaped corners, square post and square fillers. Our exclusive design, twin bed or full size. Ivory, brown mahogany and American walnut, ... $21.45

$39 Simmons Beds
Square continuous post with square grouped fillers, ornamented center. American walnut or brown mahogany finish, ... $26.85



Army Cots
Tubular ends; all-steel angle frame; reinforced angle sides with cross-wire supported non-sag spring; extra strong and comfortable; 30x76 inch with casters. Gray enamel finish; while 100 last; $6 value. $4.15

$16.50 Mattresses
50-pound all-felt, guaranteed not to pack or lump; roll edge, covered with good ticking, ... $12.35

$8.50 Davenette Pads
20-pound all-cotton felt, box edge, strongly tufted, 4x6 feet $7.10

$7.50 Sanitary Couches
All-steel angle-frame, drop sides, reinforced center, non-sag spring, strong and comfortable; 4x6 ft... $6.40

$9.00 Bed Springs
High grade; warranted 25 years; elliptic steel coil, steel slatted supports; strong and restful; for wooden or metal beds..... $7.95

$5.00 Cot Pads
30x76, all-sanitary white cotton cot pads; box edge, strongly tufted, covered with good ticking..... $4.10

(Third Floor—Nugents.)

May Sale of Lamps



Junior Size
With hand turned bases in rich Tiffany gold finish polychrome metal leaf, 2-piece sockets. The shades are rich lustrous silks, ribbed top inner lining and skirtings, fringe and fancy trimmings. 22-inch size. Complete Lamps, $22.50 values $14.95

$30 Floor and Reading Lamps
In this group are the latest artistic finish bases in the much wanted Roman gold and black polychrome finish; weighted bottom. Shades are gorgeous silks in black, gold and mulberry blue colors with long fringe inner linings and trimmings, exceptional values. Complete Lamps..... $19.85



$2 Feather Pillows
20x26-inch Pillows, filled with sanitary feathers and covered with choice ticking; each..... $1.25

$5.95 Feather Pillows
20x27-in. Pillows, filled with choice mixed duck feathers and covered with fine quality ticking; pair..... $4.80

(Third Floor—Nugents.)

Special Carload Sale of

ONE-MINUTE WASHER



Beginning tomorrow, we start a special demonstration and selling campaign of the well-known "ONE-MINUTE" ELECTRIC WASHER—over one million of these machines are now in satisfied homes.

For a few days only we will offer the three following models at special prices. These machines are sold with Nugents guarantee to give entire satisfaction.

(You can buy one of these on our easy Club Plan.)

No. 41—One-Minute Electric Washer, single tub, with wash bench and swinging wringers; regularly $100; in this sale.... $79.50

No. 19—One-Minute Electric Washer, twin-tub (as above illustrated). This is practically two Washers in one—just the thing for large families; regularly $150; sale price $119.50

No. 44—One-Minute Electric Washer, cabinet model (as illustrated); cylinder type; heavy copper tub. This Washer has the one-revolution cylinder that washes cleaner and quicker than most machines made; regularly $175; sale price..... $139.50



SUNDAY, APRIL 29, 1923.

Nugent's

The Store for ALL the People

The Y. M. H. A. Building

Will Be an Asset to the Civic Life in St. Louis
Help Make It a Reality



DOUBLE THE USI

Monday we launch an aggressive campaign for the purpose of doubling iness in the mor ments, and we urge our thousands of patrons to take full advantage. ns are the best t We are sure that all St. Louisans will want to fill their needs for es and self as

4 Big Pages of Sale Offerings Today

Read Them All!

Women's $2 Silk Hose
Full-fashioned linle top silk hose, black and colors, irregulars of a well known make, size 8½ to 10.
88c
(Main Floor.)

$1 Panel-Back Hose
Women's panel-back fiber and silk linle top Hose, black and wanted shoe shades, sizes 8½ to 10, irregulars.
69c
(Main Floor—Nugents.)

Men's 85c Work Shirts
Blue chambray Work Shirts, collar attached style, size 14½ to 19.
69c
(Main Floor—Men's Store.)

35c School Stockings
Black 1x1 ribbed cotton School Stockings, double knees, heel and sole. Sizes to 11.
19c
(Main Floor—Nugents.)

Women's $2 Glove Silk Vests
Extra quality pink glove silk full length Vests, bodice top, with silk ribbon shoulder straps. All regular sizes, irregulars.
$1.19
(Main Floor.)

75c and $1.00 Sample Hairbrushes
Pure bristle, solid back and metal face,...
39c
(Main Floor—Nugents.)

Dainty Amifrench Lingerie

Three Special Groups:

95c $1.45 $1.95



95c

Amifrench Envelope Chemise of nainsook, bodice top or built-up shoulder, embroidered sprays and dots, scalloped edge.
Amifrench Step-Ins and Elastic-Knee Bloomers, trimmed with embroidered sprays and scalloped edge.
Amifrench Corset Covers of nainsook, strap or built-up style, scalloped edge and embroidery sprays.

$1.45

Amifrench Nightgowns of nainsook, slipover style, trimmed with embroidered sprays, hemstitching and scalloped edge.
Amifrench Envelope Chemise of soft nainsook, built-up or bodice top, daintily trimmed embroidered sprays, lace inserts and hemstitching, scalloped edge.
Amifrench Corset Covers and Step-In Bloomers of white nainsook, trimmed with embroidered sprays and scalloped edge.

$1.95

Amifrench Gowns, trimmed with lace butterfly motifs, square or round neck, Empire style, embroidered sprays across front, scalloped edge on neck and sleeves.
Amifrench Envelope Chemise of fine nainsook, built-up shoulder or bodice tops, pretty embroidered designs and lace motifs, scalloped edge and ribbon drawn.
Amifrench Petticoats, made of splendid quality nainsook double panel, with embroidered sprays and scalloped edge. Extra sizes included.
Amifrench Extra-size Gowns, envelope and straight chemise with embroidered sprays and scalloped edge.

Thousands of Pairs of Wanted Silk Hosiery

On Sale in Two Wonderful Value-Giving Lots!

This offer includes first qualities and some slightly shaded in weave.

Lot 1—Women's $2 and $2.50 Silk Hosiery

Including

$2.50 Black Fiber and Silk Handdrawn Lace Clox Hosiery
$2.50 Black and Colored Lisle Top Chiffon Silk Hosiery
$2.50 Black All-Silk Ingrain Hose, with lisle soles.....

$1.44 Pair

Lot 2—Women's $2.50, $3 & $3.25 Silk Hosiery

$2.50 Black and Colored Lisle Top Hose.....
$3.00 Black and Colored Silk Top Silk Hose.....
$3.00 Black Chiffon Silk Paris Lace Clox Hose.....
$3.00 Black Lisle Top Ingrain Paris Lace Clox Hose.....
$3.25 Black and Brown Panel Back Chiffon Hose.....

$1.85 Pair



(Main Floor—Nugents.)

Hundreds Suits, Cts, Wr



Now 2% and 33⅓ Off

We must dispose of merchandise witho any delay. Markdow taken in all depar ments that average 25% Possibly the garme you admired earlier in t will be here tomorro at a greatly reduced pri

Coats, Capes, Wraps

$25 to $35 Coats and Capes

Now **$17**

150 Coats, Capes and Wraps, made of Bolivia, velour, novelty weaves; all silk lined; sizes 16 to 44.....

$50 to $75 Capes and Wraps

Now **$37**

Taken from our finest stock, made of velverette twill cord, veldyne, etc., only one or two of each style; beautifully lined; some fur trimmed.

(Second Floor—Nugents.)

The ses

Dresses formerly pric 25, Monday price..... **$17.75**
Dresses formerly pric 40, Monday price..... **$29.50**
Dresses formerly pric 55, Monday price..... **$35.00**
Dresses formerly pric 65, Monday price..... **$39.50**

Fur Chokers Stone Marten Chokers
$45 Extra large, full, fluffy skins; rich dark shades.
$29.50
(Second Floor.)

$1.49 Imported Razors
Fine imported steel straight Razors, full hollow ground, round or square end, each one in a box,
98c
(Main Floor.)

Men's 60c Linen Handkerchiefs
Extra fine quality Linen Handkerchiefs with hemstitched hem.
29c
(Main Floor.)

Men's 85c Athletic Union Suits
Made of fine small pin-checked nainsook, sizes 34 to 44,
69c
(Main Floor—Men's Store.)

Women's 75c Lisle Gloves
Good quality washable, in 2-clasp style, plain or embroidered backs, several pretty shades.
50c
(Main Floor.)

Men's & Women's $2.50 and $3 Umbrellas
Made on strong frames, good quality taped edge gloria cloth cotton covers, bacalite and amber, ring and leather strap handles, tips and stubs to match. Neat capped opera and P. W. handles for men.
$1.88
(Main Floor.)

$15 Linen Table Sets
Consisting of one 70x70-inch cloth, with 1 dozen 22x22-inch napkins to match.
$11.50
(Main Floor.)



$2.09 Alarm Clock; American-made back-bell Alarm Clock; heavy nickel-plated case; each Clock guaranteed..... **98c**

$6.75 Mercerized Table Sets
Consisting of one 70x70-inch cloth, with ½ dozen napkins to match. Hemstitched.
$4.45
(Main Floor.)

$1 and $1.25 Gloves
Women's good quality tricot silk Gloves, in 2-clasp style, double finger tipped, plain and Paris point backs, in white and some colors.
65c
(Main Floor—Nugents.)

$1.35 All-On Ironing Board Pad and Cover
Made of unbleached muslin, adjustable, size 5 and 5½ feet. Complete.
95c
(Main Floor.)

$1 Bead Girdles
Cut Bead Girdles, in black and dark steel, finished with heavy bead tassels.....
59c
(Main Floor—Nugents.)

$2.95 Folding Card Tables
100 in this lot, imitation mahogany finish, 29x29-inch size, strong and durable, metal corners, covered with green leatherette.
$1.95
(Third Floor.)

25c to 30c Handkerchfs.
Men's, made of durable linen, finished with ¼-inch hemstitched hem, some slightly irregular.
17c
(Main Floor—Nugents.)



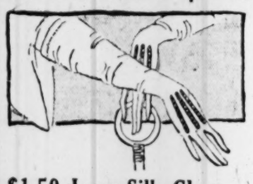
Box Stationery
24 sheets paper, 24 envelopes in the much desired tints of pink, old rose, apricot and blue. Envelopes lined in tissues to correspond with the tints of the paper.....
39c

Engraved Calling Cards—*Extra Special!*

	Regular Price	Special Price
100 Cards and Copper Plate..... 1 line only—script.	$4.00	$3.25
100 Cards and Copper Plate..... 1 line only—solid old English or solid French script.	$5.00	$4.00
100 Cards and Copper Plate..... 1 line only—all shaded types.	$6.25	$4.75

Printing 100 Panel Cards—From plate furnished by customer. Regular price, $2.50. Special pri..... **$2.00**
(Main Floor—Nugents.)

Women's $1.50 Silk Gloves



Good quality Milanese silk in white and colors; double finger tipped, pretty embroidered backs; two-clasp style.

$1.00

$1.50 Long Silk Gloves
12 and 16 button length Silk Gloves of good quality, double finger tipped, plain and embroidered backs, come in white and some sizes in black and navy.....
$1.00

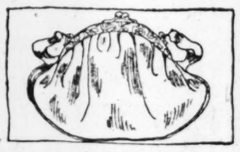
$2.50 Silk Gloves
Women's fine heavy quality Milanese Silk Gloves, 2-clasp style, in white and colors, double finger tipped; heavily embroidered backs.....
$1.50

$4.50 Kayser Novelty Silk Gloves
Discontinued number of heavy Milanese silk, mousquetaire style, 12-button length with arms prettily embroidered in dainty little flowers. White and Spring shades.....
$2.95

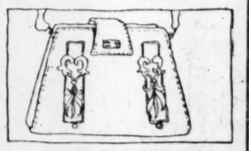
$3 Kayser Novelty Silk Gloves
Discontinued number of heavy Milanese silk; full 16-button length, with two bands of puffing on the arms in contrasting colors. Come in several good shades for Spring.....
$2.15



$8.00 Silk Pouch Bag
A splendid assortment of Silk Moire and Batik Silk Bags, plain and filigree frame.....
$4.85

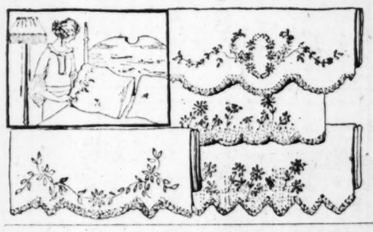


$4.00 Leather Pouch Bag
Of splendid quality real leather, fitted with coin purse and mirror, black and brown.
$2.98



$3.00 Leather Handbag
Patent leather, tooled calf and crepe grain Bags in swagger and tailored shapes.....
$1.45

$1.75 Stamped Pillowcases



As Illustrated
4 beautiful easily embroidered designs, stamped on Indian Head tubing, a highly mercerized snow-white material ideal for needlework. Size 36x42-inch.

Extra Special, Pair
$1.19

500 Cretonne Cushions
Large size sunburst rosette style with button in center; suitable for porches, porch swings, sun parlors, day-beds, boats, canoes, etc., made of an exceptional quality Cretonne in beautiful colorings, conventional and floral patterns; special.....
59c

$2.25 Doll Night-Light Frames
As Shown in Cut
Secured for this special event, a beautiful Doll Head with natural hair, in all shades, have adjustable arms and are mounted on large wire frame with electrical attachments complete.
16 Inches High Extra Special
$1.19



45c Fringe
4-inch mercerized cream color Fringe, double-knotted. Just 3000 yards in the lot, offered at a great saving in this big sale.
For trimming Bedspreads, Drapes, Curtains, Table Runners, etc.
Extra Special, Yd.
19c
(Fourth Floor—Nugents.)



$6.00 Crocheted Beaded Bag
Crocheted Steel Beaded Bag, drawstring type, all-silk....
$3.95



Filigree or Shell Frame Beaded Bags
Beautifully worked out designs in rich colors on dark backgrounds, silk lined.....
$6.95



Omar Indestructible Pearls
These splendid Necklaces are exact reproductions of the deep sea pearls and rival them in beauty and wearing quality. They are guaranteed not to crack, peel or discolor.
$3.00 Pearls, 24-inch graduated strand, gold-filled clasp..... **$1.50**
$5.00 Pearls, 24-inch graduated strand, solid gold clasp..... **$2.50**
$10.00 Diamond Clasp Pearl, 24-inch graduated strand, white gold clasp, set with genuine diamond..... **$4.50**
(Main Floor—Nugents.)

NOT

45c Omo Dress Shields; size and 3, regular shape, flesh color; pair..... **29c**
15c Imported Stickerel Braid white and colored edge; fine grade; three pieces..... **25c**
10c and 15c Rick-Rack Braid various widths, 3 and 4 yard pieces, white only; three pieces..... **25c**
39c Leatherette Shopping Bags folding style, with coin purse attached, large size..... **29c**

; shell and sizes, box. **10c**
nts; made of pure medium and **29c**
Napkins; dozen.... **25c**
old Aprons; made gum rubber, **39c**
e; widths 4, 5, 6. **10c**
Floor—Nugents.)

Women's 35c and



Fine-ribbed, extra-size loose knee styles, also

Women's
Extra quality pink silk ribbon shoulder First quality, at.....

ple Vests

white ribbed cotton **25c**
35c and 50c ra-Size Vests tion vests, taped style, sizes 46, 48 **29c**
50c Ribbed Union Suits band top to 44.... **39c**
Extra-Size n Suits and **69c**
bodice top with **$1.69**
Floor—Nugents.)

THE BUSINESS IN MAY

of doubling business in the month of May. Big price concessions are made in all departments. Advantage. Conditions are the best that have been in years. No unemployed—everybody happy. needs for the home and self as never before. Watch papers daily for important events.

CLIMAX WEEK

Special Demonstration of Climax Sanitary Baby Wear in Our Infants' Wear Department—Fourth Floor

Climax 50c Net Top Ventilating Baby Pants; in flesh and white. (With coupon) ..... 2 for 75c

Climax Sanitary Pad 98c
Climax Play Aprons 25c
Climax Sleeve Aprons 50c
Climax Triangle 25c
Climax Diaper Supporter 25c
Climax Catch-All Bib 25c
Climax Rubber Sheets, 75c and $1.00

(Fourth Floor—Nugents.)

Nugent's

The Store for ALL the People

4 Big Pages of Sale Offerings Today

Read Them All!

Suits, Coats, Wraps & Dresses

Now 25% and 33⅓% Off



ust dispose of our merchandise without lay. Markdowns taken in all departments that average 25% to 33⅓%. Possibly the garment mired earlier in the season will be here tomorrow eatly reduced price.

The Suits

$30 to $40 Suits

Now $22

200 Suits made of poiret twill, tricotine, tweeds; lined with silk crepe or peaudecygre; sizes 16 to 42..

$50 to $80 Suits

Now $42

Selected from our best models; only one or two of each style; variety of models black, navy, tan and gray.

(Second Floor—Nugents.)

The Coats

es formerly priced ..... Monday price $17.75
es formerly priced ..... Monday price $29.50
es formerly priced ..... Monday price $35.00
es formerly priced ..... Monday price $39.50

$3.98 and $4.50 Canton Crepe

40-inch Canton Silk Crepe, in all the new shades of gray, tan, lark, beige, sand, cocoa, brown, Pekin or French blue, navy marine and sapphire blue, ivory and black $2.98

$3.00 Silks

40-inch Crepe de Chine, in navy blue and brown
40-inch Navy Blue Satin America
Yard-Wide Black Satin Duchess
40-inch Black Canton Crepe
40-inch Satin Cashmere; midnight, navy or brown $1.98

$2.00 and $2.50 Spring Silks

Yard-Wide Chiffon Taffeta; in navy blue, black or brown
40-inch Crepe de Chine, in navy blue, brown, black, pink, rose or ivory
Yard-Wide Black or Navy Blue Satin Messalines
Yard-Wide White Silk Jersey $1.50

(Main Floor—Nugents.)

$1 Woven Cross-Barred Voile, yard
$1 Printed Silk Striped Voile, yard
$1 Embroidered Gingham, yard
$1 Fancy Tissue, yard 59c

$1 Dress Crepe — 36-inch fine Dress Cperes in plain colors; also a wide assortment of printed and woven patterns 79c

$1.59 Half Silk Crepe — 36-inch Half-Silk Crepe de Chine in light and dark colors with new printed patterns 95c

69c Lorraine Tissue — 39c *Yard* — Lorraine Tissue gingham in light and dark colors, woven patterns in checks and cross-barred block effects.

59c Colored Sateen — 36-inch fine Sateen lining in plain colors, mercerized silk finish 38c

69c Black Sateen — 36-inch fine quality of plain Black Sateen, mercerized silk finish 39c

(Main Floor—Nugents.)

$11.50 Black Cape Cloth — 54-inch beautiful quality all-wool, rich, lustrous pile fabric, correct weight for capes, black only. $6.95 (Main Floor.)

75c Printed Voile — 42-inch Printed Voile, in white and colored grounds with beautiful printed patterns. 49c (Main Floor—Nugents.)

$1.98 Wool Tweeds — 54-inch, fine, all-wool Spring weight, in the wanted shades of gray, brown or tan, for coats, suits, skirts or knickers. $1.29 (Main Floor.)

39c Black Sateen — 36-inch plain Black Sateen mercerized silk finish, 10-yard limit, (no phone or mail orders) 28c (Main Floor—Nugents.)

$1.25 Pongee Silk — 2500 yards, 33-inch imported 12 momme, natural color tan Pongee Silk, (No phone or mail orders). (Limit to regular retail requirements). 85c (Main Floor.)

50c Shinola Outfit — Special, Monday ..... 25c (Fourth Floor—Nugents.)

$9 Mercerized Table Sets — One 70x90-inch cloth with ½ dozen napkins to match, hemstitched circular patterns. $6.75 (Main Floor.)

75c Shears — Excellent quality cutting Shears, 8 in. long. While a limited quantity last ..... 50c (Main Floor.)

45c Gem Razor Blades — Regular package of seven blades for the Gem Razor; made of high-grade steel ..... 29c (Main Floor.)

$1.98 Printed Georgette Crepe — Beautiful quality Printed Georgette Crepe in attractive designs. $1.29 (Main Floor.)

$1.50 to $1.75 Guimpes — Up-to-date net camisole and plain Guimpes, handsomely trimmed with Venise lace. 98c

$3.25 Icy Hot Lunch Kits — Black finish tinned inside Lunch Kit, hinged cover and strap handle. Complete with Icy-Hot pint size vacuum bottle. $2.49 (Main Floor.)

$2 Venise Vestees — Imported lace Vestees in a selection of neat designs, with Tuxedo collar to match. 85c

$1.95 Bertha Collars — Beautiful net or Venise lace Bertha collars in attractive designs. $1.00 (Main Floor.)

Lace $1.98 Spanish — Heavy silk fiber Spanish lace all over and flouncing in attractive floral and conventional designs. $1.49 (Main Floor.)

$1.39 Aprons — Amoskeag gingham and fine-count percale; wanted colors. Dozens of pretty styles. Special at 79c (Fourth Floor.)

Light-Proof Costume Slips

Of lingette, lined to hip, or fine English satinay or shadow-stripe batiste, self-lined with hip hem or fine batiste lining. Flesh and white. Sizes 38 to 44. Extra sizes $1.95

Of fine quality sateen, lined to hip, camisole top, fullness at hip; white only $1.95

Light-Proof Sateen Princess Slips

Made of good quality sateen, lined front to hip make them lightproof; white only; sizes 36 to 44 ..... $1.29

Extra Size Lightproof Petticoats

$2.50 and $2.95

Made of fine English satinay and broadcloth sateen; hip hem or batiste lined; flesh and white.

Lightproof Sateen Petticoats — Of good quality sateen; double panel to make them lightproof; hemstitched hem or plain scalloped bottom; white only. 89c



Extra Size Sateen Petticoats — Of very good quality sateen, batiste panels to make them shadowproof. $1.29

Light-Proof Satinay Petticoats — Double-to-hip or batiste panel, with novelty scalloped bottom, with novelty embroidered panels, flesh and white. $1.95

(Fourth Floor—Nugents.)

New and Prettier Garments Are Daily Being Added to the May Sale of

Morning Frocks

They are Arranged for Your Convenience in 2 Price Groups



Dresses of good quality gingham, twelve distinct styles. Aprons of best quality percale, ten distinct styles. The trimmings are of white organdie or barred dimity. Extra sizes in both gingham and percale groups; at $1.48

Dresses of fine Amoskeag, Renfren and Bates gingham, also best quality percales. Pretty checks and prints. Dozens of attractive styles. Beautiful wide fluffy ties of organdie and dimity, also attractively fashioned into smart collars, belts and pockets. Extra sizes in this group are an extra special feature at $1.88

Kiddies' Creepers and Play Suits

For Baby Boys and Girls



Samples and surplus stock from two of the best known manufacturers of high-grade kiddie clothes.

Two Special Groups

$1.25 and $1.50 Garments — 95c

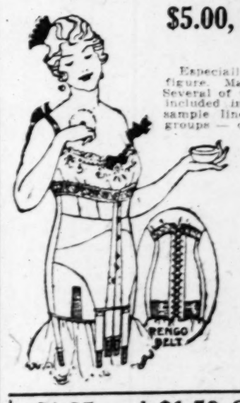
$1.95 to $2.95 Garments — $1.59

Materials are of finest check and stripe dimity, chambray, Peggy cloth, gingham and mercerized poplin. The trimmings are hand smocking, colored stitching, cute ruffles, novelty pockets and contrasting colored bands. Colors are maize, pink, blue, orchid, white and serviceable colors. Sizes 1 to 4 years.

Boys' Play Suits — Boy Blue chambray Play Suits, long sleeve, open back, drop seat, white braid trimmed. Sizes 3 to 6. 69c (Second Floor—Nugents.)

$2.50 Navy Blue Chiffon Taffeta — 1000 yards in the ever popular navy blue for dresses, blouses or skirts, yard wide, Monday, while the quantity lasts. $1.39 (Main Floor.)

$5.00, $4.50 & $4.00 Rengo Belt Corsets



Especially well adapted to the medium and full figure. Made of heavy coutil in flesh and white. Several of the most popular selling numbers are included in this special sale price. Salesman's sample line together with several underpriced groups — on account of quantity purchases make this special price possible. Sizes 23 to 36 ..... $2.85

$3 and $2.50 Rengo Belt Corsets

Three styles included in this group—low top with elastic under the bust, long skirt and reinforced over abdomen or regulation top, long skirt with wide elastic band at lower back. These garments are just the wanted styles at an exceptionally low price. Sizes 24 to 34 ..... $1.85

$1.25 and $1.50 Corselettes

Made of novelty batiste and Pekin stripe coutil, cut exceptionally long, deep elastic inserts over hip. Special 89c

(Fourth Floor—Nugents.)

Boys' 75c Blouse — Percale collar-attached Blouse, yoke back, lined collar and cuff, in neat patterns. Sizes 8 to 15. 44c (Second Floor—Nugents.)

Boys' Washable Knickers — Daytona suiting and khaki material, belt loops, sizes 8 to 14. 49c (Second Floor.)

Women's 25c Hdkfs. — Pure Irish linen Handkerchiefs, neatly embroidered in corner motif designs ..... 12½c (Main Floor—Nugents.)

Nugent's
The Store for ALL the People

DOUBLE THE BUSINESS IN MAY

BARGAIN BASEMENT

18-Inch Red Star Diaper Cloth
Ten bolts of closely woven material; very absorbent; soft finish $1.39

$1.25 Mercerized Table Damask
72c

$2.50 Nainsook
Fine soft Nainsook, suitable for underwear, infants' wear etc; high-grade material $1.76

39c Bath Towels
29c

19c Huck Towels
18x34-inch double-woven. Very absorbent, good quality 14c

81x90 Full Bleached Sheets
Closely woven, fine bleached, sheets made of good grade muslin; shorn ends.
$1.15

81x90 Utica Sheets
$1.55

$1.50 and $1.95 White Canvas Low Shoes
Women's and Girls' low heel canvas one-strap slippers and Oxfords, in sizes from $1.25

72x90 Bleached Sheets
Full bleached Sheets, full two yards wide, good weight 78c

$2.75 Crochet Bedspreads
Extra large size, excellent quality, beautiful designs
$1.95

All-Linen Toweling
Good heavy quality all-linen imported Toweling 15c

Stamped Bedspreads
Excellent quality, good grade sheeting, stamped in very pretty designs; hemstitched $1.59

40-Inch Unbleached Muslin
Excellent quality, very closely woven, free from black specks; cut from piece 14½c

36-Inch Unbleached Muslin
Good quality, closely woven, cut from bolt.
13½c

Pillow Tubing Remnants
Genuine Pepperell Pillow Tubing, free from dressing, 38 and 42 inches wide, in all lengths from 1 to 4 yds. 25c

MUSLINWEAR
In Three Special Groups



Group 1— 55c
Group 2— 75c
Group 3— 95c
(Bargain Basement)

10,000 Yards of New
Desirable Silk
In a Great Sale

$2.00 36-inch Lustrene Check Taffetas for Summer wash dresses
$2.00 36-inch Brocaded Canton Crepe in all Spring shades
$2.50 36-inch Wagnaratte Rustrod Silk suitable for sweaters, etc.
$2.00 36-inch Satin Messaline in the wanted shades
$2.00 36-inch Chiffon Taffetas in the new Spring shades
$2.50 40-inch Foulards in a good assortment of patterns
$2.50 40-inch Radium Silk in tan and brown
$2.50 36-inch Suiting Poiret in the heavy quality
$2.00 36-inch Crepe Faille, wonderful for dress, suits and skirts
$2.00 40-inch Printed Georgettes
$2.00 36-inch navy and brown Charmeuse

$1.46 Yd.

(Bargain Basement—Nugent's)



BASEMENT

A Long-Planned Millinery Sale, Featuring
$3.95, $4.95 and $5.95 Hats

$2.98
—Colors—
Black, Brown, Tan, Gray
(Bargain Basement—Nugent's)

Bargain Basement



4000 Dimity Top Garden and Porch Frocks
As Illustrated

TRIMMINGS
Black-and-white, black and white and contrasting colors, novelty pockets, crepe appliques, large bow sashes, side-tie belts. Square, round and bowl necks. Peter Pan collars and cuff sleeves.

COLORS
Checks in red, green, brown, rose and black. Plain colors: shades of lavender, yellow, pink, blue. Fabrics of fancy designs, which are combined with georgette and barred dimity voiles.

Phone Orders Taken

$1.88

See These Pretty Frocks on Display in Our Windows

MATERIALS
Linenlooms, Gingham, Batiste, Gingham, Ratine, Chambray, Plaid Chambray, Voile, Dimity, Novelty Suiting and English Prints, in checks and plaids with White Organdie and White Barred Dimity.
(Bargain Basement)

Regular Sizes 36 to 46 — Extra Sizes 48 to 52

Continuing—A Sale of 2621 Pairs of $5, $6 and $7 Shoes
Our Greatest Shoe Sale



The largest part are made by a St. Louis manufacturer of women's and girls' fine Footwear and selling below cost to make.

Some of the Styles Are:

Patent Colonial Pumps, Patent Colonial Straps, Patent Colonial Oxfords, Patent Broadcloth Pumps, Patent Broadcloth Straps, Patent Broadcloth Oxfords, Patent Cloth Pumps, Patent Cloth Straps, Patent Cloth Oxfords, Patent Cloth Boots, Patent Cloth Spats, Patent Cloth Gaiters, Patent Cloth Spat Pumps, Patent Cloth Spat Oxfords, Patent Cloth Spat Boots, Patent Cloth Spat Gaiters, Patent Cloth Spat Straps, Patent Cloth Spat Colonials

ITIES AND MEETINGS OF ORGANIZATIONS DURING WEEK

ing "Tuff" and movie heroes, ician queens and flappers of minute fads, ballets of past and ern times, girls in reproduction nous paintings will blend in the ng revue, "Sunny Weather," at American Theater, May 10 and for the benefit of Father Dunne's ldays' Home. Many belles and ety are devoting much of their e to rehearsals.

There will be two acts with a pro- ion of songs, dances and clever ities, with a little plot running ough the show.

"Sunny Weather" has many new s written by George O'Neil and ic by William Luyties. There be novel features which will not divulged until the first audience ers, but among the announced tures are the Egyptian scene in ch Miss Mary Denman Clark is ding star, and Miss Gloria Geisinger ng dancer; the movie hero number, "My Valentino," by Jim Por- and a number of the prettiest ls in the cast; Mrs. Dan Jones, Virgil Lewis, Marion Niedring- Miss Annie Laurie Warmack Mrs. Alden Kimball in solos; anne Weld, Miss Elizabeth Carter- Lannan Benoist, in a movie pan- mime; Miss Eppes Hawes, as the ch heroine in scenes with her ch hero admirers, Pelham Turner and Lansden McCandless, and a violin chorus featuring Marion Niedringhaus as the soloist, and the following violin girls: Misses Mary Etta Randolph, Dorothy Simmons, Margaret Chandler, Elizabeth Robert, Margaret Turner, Elizabeth Terry, Catherine Louise Crunden, Mary Virginia Collins, Mary Elizabeth Edwards, Elizabeth Cook, Frances West and Mary Scudder Bond.

"Leave Us Alone," "Summertime," "Coo Coo" and "Old Masterpiece"" are other choruses and features of "Sunny Weather," and the grand finale will be the "Meouw Chorus," with Miss Jean Allison as soloist. One of the character numbers will be Miss Elizabeth Mauran and Carl Koehler in a song and dance.

Bridge parties were given Friday and Saturday afternoons by Mrs. James D. Livingston of 50 Kingsbury place.

A supper will be given by the St. Louis Unit of the National Women's Overseas Service League at 6 o'clock Tuesday evening, May 1, at the Town Club. Reservations will be made by tomorrow with Mrs. Charles Mullen, 5717 Kingsbury boulevard. Women who are eligible, although not members of the unit, are invited.

The "Wolechess" of the Maple Avenue Methodist Church will give a green and silver tea May 5 at the home of Miss Mildred Stocking, 5890 Julian avenue, from 3 until 6 o'clock.

Mr. and Mrs. William Briscoe Kinealy of 5557 Goodfellow avenue entertained the sophomore class of the Sacred Heart Convent at Maryville with a porch tea party Friday. A motor trip to Washington University to attend the girls' oratorical contest followed.

The students of the Delmar Rubicam Business School will present a vaudeville show on Friday evening, May 4, at the St. Louis Woman's Club.

All of the participants are being directed by the Misses Pearle Gasaway and Nadine Settle under the sponsorship of Miss C. M. McCormack and Miss Gladys Sellers. Classic dancing will be featured and an Irene Castle dance will also be presented. The filming of "Uncle Tom's Cabin," a one-act playlet, will be one of the acts.

The proceeds of this entertainment will be given to the Rubicam Scholarship Fund. This fund is used to help students through the school, who would otherwise not have the opportunity of acquiring business training.

A dinner party for the 17 seniors of Lindenwood College was given by President and Mrs. John L. Roemer, Thursday evening in the Lindenwood Tea-House, which was decorated in purple and white, class colors. The Rev. Dr. and Mrs. Dwight Bradley of Webster Groves were guests, and Dr. Bradley made an address on "Books." The seniors will be entertained by the junior class, Saturday, May 5, at a luncheon at Hotel Claridge.

The Ladies' Auxiliary of the St. Louis Lodge, No. 9, B. P. O. E., will give a large bridge and 500 party on Saturday, May 5. Hundreds of tables have been arranged for and the proceeds will be used for charity. Dinner and dancing will follow. The officers of the auxiliary are Mrs. Lawrence McDaniel, president; Mrs. W. C. Lind, vice president; Mrs. Frank C. Tabler, secretary, and Mrs. Hays Bunting, treasurer.

A surprise party was given April 7 at the residence of Mr. and Mrs. Thomas E. Kerr, 7485 Washington boulevard, the occasion being in honor of the anniversary of their wedding. About 75 friends of the couple were present. A silver service, a gift from several intimate friends, was presented to them by Mrs. Kerr's youngest niece, Regina Rose Hughes. A buffet supper was served at midnight.

"The Old Maids' Convention," given Friday night by the Mothers and Teachers' Circle of the Walnut Park School at the Robin Theater, Robin and Harney avenues, will be repeated at the same place tomorrow evening at 8 o'clock.

Marriage Licenses

MARRIAGE LICENSES.

Frank Hammond—Florence Buckmore, 1600 Leo Kowalkowski—Esther Moss, 1600 Salvatore Puleo—Francesco Palazzolo, 1600 William H. Strack—Minnie Ayres, 1600 Colonel James—Willie Ethel Scott, 1600 Emil J. Huther—Emma J. Phillips, 1600 Laurence Greenow—May Everhuse, 1600 Martin J. Nowak—Anna Lesniak, 1600 John E. Kyle—Effie Perry, 1600 William Carter—Mrs. Annetta Brown, 1600 Peter Back—Marie Neetmann, 1600 Ernst Riegler—Theresa Gallauer, 1600 Louis F. Huemann—Mrs. Lucille L. Morgan, 1600 Frank Ryan—Mrs. Marguerite Reed, 1600 Raford R. Knight—Gertrude M. Metz, 1600 George O. Johnson—Gertrude Wachter, 1600 Edwin J. Knorr—Marion Albright, 1600 Oscar E. Twichell, Meppen, Ill.—Mrs. Edna Tennemeyer, St. Louis, Mo., 1600 Malcolm E. Akridge, East St. Louis, Ill.—Cora Eley, East St. Louis, Ill., 1600 Jack Atkins, Tamms, Ill.—Mrs. Elsa Johns, Columbia, O., 1600 Clarence Gall, Owensville, Mo.—Angie Copeland, St. Louis, Mo., 1600 Roy R. McGinnis, Maplewood, Mo.—Orlue M. Smith, St. Louis, Mo., 1600 Philip C. Collins, Webster Groves, Mo.—Mildred M. Weber, Webster Groves, Mo., 1600 William H. Stoppelman, St. Louis, Mo.—Genevieve E. Hoxey, University City, Mo., 1600 Herman L. Tompkins, Steelville, Mo.—Ruby L. Barrow, Steelville, Mo., 1600 Charles F. Metzner, St. Louis County, Mo.—Marie Haar, St. Louis, Mo., 1600

BIRTHS RECORDED.

BOYS

E. S. and M. McMahon, 2718 Mullanphy.
E. and M. Brune, 1412A Temple.
J. and J. Ferguson, 4346A Page.
P. and F. Conley, 1906 Bell.
E. J. and L. Crowley, 4060 Labadie.
W. and J. Byler, 2148 Farrar.
E. and A. Von Bargen, 4306 Parlin.
L. and E. Bunch, 3172A California.
W. A. and J. Fuller, 3902A Magnolia.
L. F. and A. Goddard, 2810 Hodiamont.
E. and E. Schutz, 1801A Park.
J. and Narrow, 1411A N. Vandeventer.
E. and E. Heitert, 3923A S. Kings highway.
D. F. and J. White, 3627 N. 9th.
M. and A. Foglia, 771 Bayard.
E. and L. Derringer, 4830 Nebraska.
E. and A. Kerber, 3400A Gamble.
A. L. and M. Chenet, 3630 Park.
W. and C. Muehlesien, 4109 Nebraska.

GIRLS

H. C. and M. Bowles, 2229A Maiden lane.
C. G. and F. Grone, 4380 Gibson.
A. and M. Ruf, 3637A Pennsylvania.
W. S. and R. Sanders, 5750 Washington.
E. and C. Rust, 4103A Nebraska.
W. and Y. Rockman, 3851A S. Broadway.
F. and J. Meyers, 4042 S. Taylor.
R. and M. Rode, 3938A Nebraska.
A. and J. Webber, 2171 President.
R. D. and J. Hoffman, 5564A Easton.
H. H. and A. Harte, 2600 Natural Bridge.
C. and A. Bright, 3730 Wisconsin.
C. M. and E. Young, 5872 Julian.
E. and D. Stein, 1643 Arlington.
J. and R. Graham, 3539 Market.
F. and M. Jones, 1808 S. 3d.
F. and M. Guris, 3261 Morganford.
H. and F. Montemero, 1241 S. Kingshighway.
W. A. and M. Fletcher, 4187 Taft.
F. W. and A. Wittman, 1607 N. 16th.
F. and M. Brandmeier, 2133 Geyer.

BURIAL PERMITS.

W. Mark, 75, 2263 Indiana.
Jennie Krakowecke, 4, 1414 N. 10th.
Thelma T. Behrens, 4, 5647 Spalding.
A. F. Weldon, 54, Gatesworth Hotel.
Virginia Scherr, 70, 8113 Pennsylvania.
C. Crabtree, 1, 1449 Chouteau.
Lois Dougherty, 4, 3631 Sullivan.
Loretta Freeman, 4 mos., 2194 S. 2d.
H. J. Peterson, 63, 4040 Flad.
Mary Wengenier, 58, 4498A Kossuth.
H. Higgins, 1 mo., 506 S. 23d.
E. Landau, 2, 4732 Westminster.
Charlotte Piotrowski, 64, 1038A Athlone.
Anna M. Pettinger, 54, 3213 Blair.
J. Dann, 60, 1124 S. Newstead.
E. Gonzales, 40, 261 [illegible] S. 12th.
R. Trotter Jr., 3, 1847 S. 3d.
Louise Gerstner, 49, 2214 S. 3d.
Dorothy Lawrence, 20, 4000 Enright.
F. Kingron, 42, 5541 Page.
G. Rizzato, 28, 5092 Page.
E. Vaughan, 20, 2116A Randolph.
Dorothy C. Wheeline, 8, 1423 N. 22d.
W. T. Harris, 58, 3058 West Belle.
Mary Duffy, 26, 2769A Chouteau.
Sallie Douglas, 56, 3120 Morgan.
Martha Myles, 40, 4024 Finney.

18 ACCIDENTAL DEATHS IN WEEK

224 Deaths and 307 Births Are Reported.

Eighteen fatalities resulting from accidents were numbered in the 224 deaths recorded in St. Louis last week. This is an exceptional number of accidental deaths. Three hundred and seven births were reported for the week.

Thirty-three persons died of pneumonia, 28 of heart disease, 22 each from Bright's disease and cancer, 13 from apoplexy, five from measles and 2 from whooping cough. There were two deaths by [illegible] and one suicide.

Barry's
Locust St. West of Ninth

You Should Take Advantage of Our May Sale of

Underwear

You will find wonderful assortments of lovely, dainty Underthings and Negligees included in this sale, all very special values at their sale prices. Included are—

Silk Underwear Philippine Underwear
Lace-Trimmed Underwear Knit Underwear

EXTRA SPECIAL

ATHLETIC UNION SUITS—Of striped batiste or voile, in flesh or white. Very popular for hot weather wear. Specially priced at..... $1.25

KNIT UNDERWEAR—Flesh color with silk tops. Regular sizes.... $1.25
Extra Sizes, $1.50

HANDMADE NIGHTGOWNS—With narrow colored bias fold on edges, hand hemstitching and hand embroidery. Exquisitely dainty garments and very special values at..... $2.50

Hot Weather Negligees

Of sheer dotted Swiss or crossbar and lace trimmed. Your Summer wardrobe is not complete without something like this.

$3.95 to $6.50

Pretty Cotton Crepe Negligees, at..... $2.95



A New Suede Sandal

This new Sandal is a most pleasing combination of the modish Spring footwear features, the broad strap, the dainty cut out and the low heel.

Beige Suede, tan kid trimmings, $12
Patent Leather Beige, suede back, $12
Entire Mouse Kid, $13
White Kid, $12.50

Sheer Silk Stockings, $2.35

A variety of shades in these good-looking stockings.

Swope Shoe Co.
OLIVE AT 10TH ST.

Spring Catalogue Sent Upon Request

A WOMAN IS AS OLD AS THE LINE OF HER THROAT



You cannot be made beautiful by the application of cosmetics. The contour of the face, the shapely neck, these make beauty. Lift up the sagging muscles, tighten the skin around the neck-line, and you will look YEARS younger.

Wonderful Plastic Surgery is Woman's Best Friend.

Write for Booklet.

FRANCES WILCOX
331 Altman Bldg., Kansas City, Mo
Phone Dr. Saunders, Lin. 517W
for St. Louis Appointments.

REGULAR SIZE
Air-Float
TALCUM POWDER
SNOW-WHITE, PURE, EXQUISITELY PERFUMED
NONE BETTER
WHY PAY MORE?
SOLD EVERYWHERE
10¢

Superfluous HAIR

Removed permanently and painlessly from face, arms and limbs. No depilatories or electric needles used.

BROWS ARCHED

Lucille-Francis Method
322 Frisco Bldg.
OFFICES IN PRINCIPAL CITIES

NOW LISTEN



Come down town Old, go home Young—I take off many years in one visit — Facial Blemishes Removed — Bags under and over eyes, Sagging Face, Hump, Hook and Dished Noses corrected.

J. T. Pinkstaff, M. D., Plastic Surgeon
Room 415 Victoria Bldg., 8th and Locust.
18 Years' Successful Practice. Hours 11-4.

The Store for Gifts Hyatt's *Kodaks Athletic Goods*

KODAK FILMS DEVELOPED Any Size Roll... 10c

Hand Us Your Films for Better Developing and Printing



Hyatt's Quality Finishing—the Standard for 20 Years.

HYATT'S Quality Kodak Pictures

We print your pictures at the following low prices:

Size 2¼x3¼ No. 2 Brownie, etc.....4c each
Size 2½x4¼ No. 2-A Brownie, etc.....5c each
Size 3¼x4¼ No. 3 Brownie,
Size 3¼x5½ Postcard size, etc.....6c each

Films Left BEFORE 10 A. M. READY BY 5 P. M. SAME DAY

Prompt Attention Given to Mail Orders

Hyatt's
417 North Broadway
Thru to 510 St. Charles

The POST-DISPATCH is the only St. Louis evening newspaper giving Associated Press news service.

Thrift Opportunity
Newest 1923 Model
Victor Victrola

$1 Down
Sends It Home

Balance Easy Weekly Terms



Hand-Carved Posts

Another shipment of this large-size Victrola—100 just received. The demand for this beautiful model proves its popularity.

Mahogany or walnut finish. Perfect tone and construction. A genuine Victrola. Every part made in the Victor factories. Victor guaranteed.

Choice of 24 Selections of Victor Records Delivered With Your Victrola Monday.

Order Early

Special Offer Monday $63

You can buy a beautiful Cabinet Phonograph, 45 inches high, wax mahogany finish. Rich, mellow tone. Designed to sell for $115. Especially reduced to.....

This Offer Subject to Withdrawal Without Notice

Widener's
1008 Olive St.

The POST-DISPATCH is the only St. Louis evening newspaper giving Associated Press news service.

ShopTheArcadeWay

ARCADE BUILDING ~ EIGHTH & OLIVE STS. *through to* PINE ST.



The Basic Idea of The Arcade Shops

—is to promote intense specialization in each shop and to place at the disposal of Saint Louisans the resources of a comprehensive group, where the business of shopping is simplified by the close proximity of beauty shops—with shops of apparel—shops of jewels and beautiful furs—all under one roof in the most magnificent building in the middle west. Business equipment is also available. You will find here a spirit of hospitality, and a courteous service that adds immeasurably to the pleasure of a day downtown. Arcade values are unexcelled.

Elizabeth Reilly





Investigate—You Will Be Repaid.

THE Powder Puff INC. Beauty Salon

Announces the Opening of

The Permanent Waving Season With Special Reductions

Fastidious women will appreciate the careful work and courteous attention given here at surprisingly low prices.

Mr. Matica is known from coast to coast for permanent waving and marcelling. He is assisted by expert specialists in beauty work of the highest character.

Hair of Fine Quality at 50% Reduction

219 North Eighth Street Olive 7565

Exquisite Richelieu Pearls

Are the choice of the smartly groomed woman who appreciates the opalescent beauty and fine quality and the reasonable prices.

We offer a wonderful collection, including the new choker lengths and the long 66 and 72 inch strands.

Special This Week
36-inch Richelieu Pearls, with white gold clasp $7.50
Same Pearls with diamond clasp, $10.00

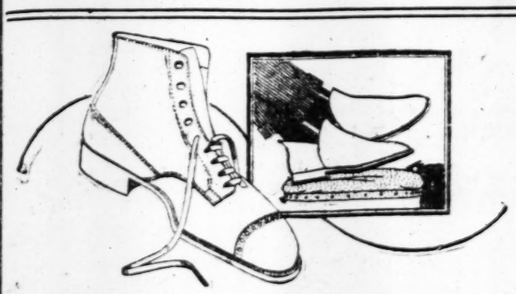


Robbins Jewelry Co.
Most Popular Jewelry Store in Saint Louis
3rd Floor Arcade Building Olive at 8th

Julian Eltinge Recommends Lunt's Process for Removing Superfluous hair. Warts Moles and Birth marks removed. All aids to beauty.



Olive 128.
Ritia B. Lunt's BEAUTY SHOP
625-626 Arcade



Ground Gripper Shoes Give House Slipper Comfort

No wonder they give comfort, for that is what Ground Gripper Shoes are made for.

Every step in making them is made to give comfort, so that every step in wearing them will give you comfort.

Wear Ground Grippers—the shoes that follow the natural lines of the foot.

Send This Ad for Booklet. J. J. Fortius & Sons GROUND GRIPPER BOOT SHOP Mail Orders Promptly Filled
213 N. Eighth St., St. Louis—Ground Floor, Arcade Bl.

GROUND GRIPPER SHOES

Clothes of Character

The new Spring Tweeds seem to have been designed for men who care, so adequately do they express the spirit of Spring and sport. You will want a Suit for golf, of course, or perhaps your riding togs must be replaced, and the special Tweeds for business wear are of splendid weave and excellent quality. We await your pleasure and anticipate the privilege of offering you our Clothes-of-Character Counsel.

Driemeyer Company Tailors
602-604-606 *Arcade*



Bridge Lamp Bases $15 $20 $30 $45

Charming designs in burnished gold-leaf finish, or beautifully polychromed.

Orders taken for shades or instructions given in this fascinating art, with purchase of materials; lessons given daily.

Clara Bromeyer, 633-35 Arcade



Complete With Case $60

Remington Portable

Buy one now and use it always. It's a Remington and that tells the story.

Standard Keyboard. Case only four inches high.

Sold on monthly payments at a slight advance in price.

The American Writing Machine Company
Authorized Dealers
807 Pine Street Arcade Building
Main 4412 Central 1215

The Odd Shop

We have a most complete selection of beautiful Mothers' Day Cards.

10c to 35c

"Everything Pertaining to the Unusual in Gifts"

308 Arcade

ARCADE BUSINESS ASSOCIATION

MEETINGS AND ACTIVITIES OF CLUBS

The Wednesday Club will give a tea in honor of the Western Arts Association Wednesday, May 2, from 4 to 6 p. m. All members of the club and members of the Western Arts Association are invited. The association will hold its convention in St. Louis that week.

The Wednesday Club will hold its inaugural exercises on Saturday, May 6. A special celebration will take place at the luncheon, which will be served at 1 o'clock.

At 2 p. m. the new officers will be installed. The installation will be followed by a reading of "Iphigenia in Taurus," by Miss Dorothea Spinney of Boxmoor, Hertfordshire, England. There will be no guests.

On Wednesday, April 26, a new chapter of P. E. O., to be known as EB, was organized by Mrs. McCutcheon, the State organizer. Representatives from Chapters O, CK, DQ and EA met with the new chapter at the Algonquin Club, where a three-course luncheon was served. The guests were taken to the home of Mrs. Redfield, 414 Bompart avenue, Webster Groves. The chapter is composed of Mmes. E. Hearer, L. L. Scott, M. T. Burrows, H. L. Readnour, F. S. Yenawine, C. H. Phelps, C. E. Redfield, Earl C. Adams, Otto Jaeger, H. A. Wegener, L. E. Stark, H. B. Ressler and G. W. Stephens.

Mmes. Phelps, Adams, Stephens and Yenawine, who had been members of Chapter CK, formed this new chapter of P. E. O., which was sponsored by chapter CK.

Mrs. A. M. Campbell, president of Chapter CK, in behalf of the chapter presented Chapter EB with a check for $50.

The officers of Chapter EB are: Mrs. Phelps, president; Mrs. Redfield, vice president; Mrs. Yenawine, recording secretary; Mrs. Adams, corresponding secretary; Mrs. Ressler, treasurer; Mrs. Reader, chaplain, and Mrs. Scott, guard.

The Delta Chapter of the Delphian Society held its regular meeting on Tuesday, April 24, at the Central Library. The general theme was "The Medo-Persian Empire," and topics were discussed by members as follows: Miss Flora Warth, "Cyrus the Great"; Miss Edna Feldman, "Mesopotamian Contributions to Civilization"; Miss Mary Alice Mulcahy, "Description of Syria"; Miss Katherine Harrison, "Phoenician Colonies"; Mrs. Jones, "Phoenician Civilization." The next meeting will be held on Tuesday, May 9, at 7 p. m. at Central Library.

The Matthew Fontaine Maury Chapter, United Daughters of the Confederacy, celebrated its first birthday Tuesday by giving a luncheon at Gatesworth Apartment Hotel.

The guests of honor were the presidents of the chapters of St. Louis and vicinity: Mrs. H. F. Brewster, Mrs. R. L. Lund of Confederate Dames Chapter, Mrs. B. C. Bascom of Robert McCulloh Chapter, Mrs. M. E. Foristel of Mary Louise Dalton Chapter, Wentzville, Mrs. W. G. Pauly of Willis Clairborne Shelton Chapter, Troy.

The decorations were cut in red and and white, the colors of the organization.

Mrs. W. L. Kline, president of the chapter, was toast mistress. Mrs. Kline gave a brief history of the United Daughters of the Confederacy. Each chapter president responded with a brief history of her chapter. The following toasts were responded to by the following members: "Matthew Fontaine Maury," Mrs. Mary Fairfax Childs; "Our Flags," Mrs. O. S. Willey; "Our Veterans," Mrs. A. C. McKinney; "The General Organization," Mrs. J. P. Higgins.

A reading, "The Littlest Rebel," was given by Miss Lois Spain. A musical program consisted of a vocal solo, by Mrs. Stuart Chambers, and a violin solo by Miss Lois Spain, Mrs. J. D. Burnside was accompanist.

The Athena Delphian Chapter met at Cabanne Branch Library on Monday evening. The subjects for discussion were: "The Athenian Empire," "Pericles and His Policies"; "Simon," "Prosperity in Athens."

Members of this chapter will visit the St. Louis Art Institute at 2 p. m. today. Delphians of other chapters are invited to join the party.

The Alpha Delphian Chapter met on Tuesday at Cabanne Branch Library. The subject was "The Social Life of Rome." Mrs. G. B. Lindsay and Mrs. W. B. Woodward of the Advisory Board were elected delegates to the convention of the State Federation of Women's Clubs at Joplin.

The final meeting of the Musical Research Club for the season will be held tomorrow at 2 p. m. at Vandervoort Music Hall. Clubs assisting in the program will be the Mel-harmonic, the Cecile and the Gaynor Choral Club of Webster Groves.

The Mount Pleasant Mothers' Circle will meet May 4 in the kindergarten of the school. The meeting will be followed by a parcel post party for the benefit of the flower fund for sick members.

The Leland Literary Club will meet at the First Congregational Church, Wydown boulevard and University lane, on April 26, at 2 o'clock. Rev. W. C. Timmons will talk on "The Dangerous Business of Being a Woman."

The Current Topics Club will meet Tuesday at 2 p. m. in the Marquette Hotel.

The Tuesday Literary Club will meet May 1 to hear a group of readings and an interpretive talk by Mrs. Edward E. Haverstick on the contemporary English and American poets of the last quarter of a century. There will be songs by Mrs. E. H. Losse.

The regular meeting of the St. Louis Tercentenary Shakspeare Society will be held Tuesday at 2 p. m. at Vandervoort's Music Hall. The Rev. Father Robert Hall Atchison will lecture on "Julius Caesar."

The Auxiliary of the 128th Infantry will meet Tuesday at 2 p. m. at Vandervoort's.

The Mothers and Teachers Circle of Bate School met April 19, in the kindergarten of Bates School. Officers were installed.

COMMUNITY COUNCIL TO HOLD CONFERENCE ON CIVIC MATTERS

Sessions to Begin Wednesday Night at Chamber of Commerce Building.

The Community Council is to hold a three-day conference on matters of civic and sociological interest in the auditorium of the Chamber of Commerce building, beginning Wednesday at 8 p. m. There will be educational sessions of a technical nature and other programs of speeches and entertainment features.

E. L. Morgan, professor of rural sociology at the University of Missouri, Scott R. DeKins, head of the charities bureau of the Chamber of Commerce, and Director of Public Welfare Cunliff will be among the speakers at the opening session Wednesday evening.

Thursday there will be sessions at 10:30 a. m., 12:15 p. m., 3 p. m. and 8 p. m. The Thursday evening program will be enlivened by a [illegible] jubilee singers from Fisks University, Nashville, Tenn. The noon session will be omitted. Elwood Street, director of Community Council, will give a report at the closing session. There will also be an [illegible] officers.

If It Comes From
MOLL'S
It's the Best
Delmar and De Baliviere
Mon., Tues., Wed.

Kellogg's Bran Flakes 10c
Something entirely new, just enough wheat to make it tasty. Per package.

All Meats Govt. Inspected.
HAMBURGER 12½c
Absolutely the best Meat, and wholesome; ground fresh daily; per pound.
Tenderloin Steak 17½c
This is a give-away price.
SPARE RIBS 10c
Per pound.
BACON 17½c
Sugar cured; an excellent value. By whole or half, pound. Sliced, per lb., 20c
THUERINGER CERVALAT 19c
Regular 25c value; per pound.

ART NEEDLEWORK
Stamped Goods Yarns Beads
Hosiery Children's Wear

PURSE SUPPLIES
Bag Tops 75c to $10.00
Bag Chains, 65c
Sterling Chains $1.75
Beads, Per Bunch, 8c
Purse Twist Per Spool, 59c
Real Steel Beads All Sizes 45c and 50c





Stamped Specials
GOWNS Hemstitched, special 98c
Tea Towels Special 15c
Baby Dress Sewed and tucked; stamped for embroidery 98c

Silk and Wool Yarn—Specially priced at 20c per ball
Hosiery Special! Chiffon, full fashioned, lisle top, black and gunmetal only. 0000 regular $1.98 value $1.69

Pleating Braiding | Hemstitching (While You Wait) | Embroidery Tucking
Every Kind of Service for the Home Dressmaker

JACOB MANGE & SON
Art Needlework, Embroidery and Hosiery Shop
705 Washington Av. Near Seventh

A MIRACLE

UNION Housefurnishing Company's
$100,000.00 One Week
Furniture Sale
April 30th to May 5th
For Full Particulars
Turn to Pages 32 and 33
PART 8, This Issue
UNION HOUSE FURNISHING CO.
1124-26-28-30 OLIVE ST.


This Exquisite Bar Pin
Very Specially Priced $115
This platinum-top Bar Pin is attractively designed and features three beautiful diamonds.
Bring in Your Own Stones for Mounting
The same design pictured above is very reasonably priced at $25
We offer a splendid selection of unusual designs in Bar Pin and ring mountings.
Charge Accounts Solicited
In the Confidence of St. Louis Since 1882
S. Ruby
Seventh and Locust
Mail Orders Promptly and Efficiently Filled



Your Son His Clothes and You

WELL-FITTING clothes give a boy confidence—and they strengthen your confidence in him.

That is why boys and mothers both like Kaynees.

Kaynee blouses and wash suits fit as though custom made. The sleeves are the right length, the yoke falls naturally into the lines of the shoulder, and the collar has the neatness that pleases you and the comfort the boy needs.

You will notice the exclusive patterns, the latest checks, stylish stripes and good, solid colors.

As for economy—you can tell by the feel that the material will wear. If you have bought Kaynees before, you know that the sun and laundry won't fade them. And the good style lasts till he can wear them no longer.

Leading stores everywhere sell Kaynee blouses and shirts for boys and washtogs for younger boys.

THE KAYNEE COMPANY *Cleveland, Ohio*

Kaynee
Boys' Blouses and Washtogs
GUARANTEED ABSOLUTELY FAST COLOR
KAYNEE

Charge Purchases Made Tomorrow Payable in June

Sonnenfeld's
610-612 Washington Avenue

The Y. M. H. A. Building
Will Be an Asset to the Civic Life in St. Louis.
Help Make It a Reality

Fortunate Purchase and Sale of Beautiful Newest Spring Frocks



Values That Will Surprise You at the Special Price of

$19.75

Superior Dresses in every way but the price. The materials and workmanship in many of them will average as much as our price tomorrow. And the clever styles will greatly satisfy the most exacting fancy.

Misses' Sizes 14 to 18 Years
* * * * * *
Women's Sizes 36 to 44
* * * * * *
Extra Sizes 46 to 52

Roshanara Crepe, Canton Crepe, Alltyme Crepe, Georgette, Crepe de Chine, Printed and Paisley Silk Combinations.

Dresses for any occasion you need them. Sport Frocks, street Dresses, party, dance, afternoon Frocks, and Dresses for general wear. Not one will make its impression as an ordinary $19.75 model. Conservatively, we state many of them are worth twice, and even more, than this sale price.

(Third Floor)

Choice of All Cloth
Capes or Wraps
Formerly Priced to $125
$75

Superb Capes and Wraps, exclusive in design, of soft, ultra-fine materials in fur or self-trimmed models. Dark and light shades. All sizes.

(Third Floor)

Special Offerings in Attractive Lamps



Junior Floor Lamp — Silk shade; polychrome base. Regular $35.00 value. Monday $24.50

Electric Iron — 2-year guarantee. Complete, cord, plug and stand; $5.00 value ... $3.50

Table Lamp — Something very new. Regular price $15.00. Special at $10.00

2-way plug; special 49c

Bridge Lamp — Very attractive; polychrome base and silk shade. Regular price, $25.00 $19.50

SIGOLOFF BROS. Electric Fixtures 711 N. Sixth St.

CHARGE IT YOU GET 20 WEEKS TO PAY

Open Saturday Evenings Till 9:00

$100 OPENS AN ACCOUNT AT GATELY'S

First Payment Gets the Clothes

Fit and Satisfaction Guaranteed

All Alterations Made Without Charge

CHOICE OF ANY HAT FREE With Each Woman's Suit, Coat or Dress Purchased This Week. With Each Man's Suit, or Topcoat Purchased Tomorrow.

Men! Profit by These Values in

SPRING SUITS $27.50 Others Up to $50



Jazz Models! Newest Spring Checks, Straight Front Models! Browns and Grays, Neat Whipcords, Hairlines.



"The Gately Way" guarantees satisfaction—backed by over twenty years of fair dealing and value-giving. Select from our complete, splendidly tailored and correctly-styled assortments. Never mind "ready cash," just charge it, and pay as convenient.

COATS and WRAPS $19.95 And Up

So smartly styled, and such a wealth of wanted fabrics! Whatever your desire, you'll find it here. Convenient payments make cash unnecessary.....

SPRING DRESSES $16.50 And Up

Cleverly draped models, handsomely beaded and embroidered. Poiret twills, Canton crepes and crepe de chines. All shades.....

THE HOME OF CHEERFUL CREDIT

GATELY'S

Second Floor—Over Kresge's

ELEVATOR STAIRWAY

CORNER SIXTH & WASHINGTON

BUDGET AND $2.43 TAX BILLS PASS ALDERMEN

$22,759,045 in Appropriations Approved, an Increase of $1,195,666 Since Last Year.

The Board of Aldermen yesterday passed the budget bill, carrying $22,759,045 in appropriations for the city government for the fiscal year, a bill fixing the tax rate for this year at $2.43 on the $100 assessed valuation, and the standardization measure, regulating the pay of city employes.

Appropriations in the budget show an increase of $1,195,666 over the budget of $21,563,379 for the previous fiscal year, ending April 9, last. The tax rate of $2.43 is 7 cents less than the rate in effect in 1922.

The standardization bill authorizes no changes in the pay of city employes who are paid on a monthly basis, but increases are granted to employes in about 45 classifications who are paid on an hourly basis. This is in compliance with a charter provision that pay of such employes in the city service shall conform to the prevailing rate in such crafts outside the city service. Increases for other employes, totaling about $500,000 a year, were refused by the Board of Estimate and Apportionment.

One amendment was made from the form in which the bill was drafted by the Board of Estimate and Apportionment, the amendment granting bakers a $2 increase a week, giving them $38 a week on the basis of nine hours a day.

School Tax Cut 6 Cents.

Reduction of the tax rate was through a 3-cent cut in the State rate to 16 cents, authorized by the last Legislature, and a 6-cent reduction in the tax for school purposes. The Board of Education reduced the levy for school maintenance from 85 to 82 cents, and waived for this year a 3-cent levy for interest and retirement of bonded debt. The city rate for interest and bonded debt retirement advanced to 24 cents, an increase of 2 cents, making a net reduction of 7 cents on the total rate.

Items in the $2.43 rate on the $100 assessed valuation include: State purposes, 10 cents; school maintenance, 82 cents; municipal purposes, exclusive of water division, $1.19; for interest and retirement of bonded debt, 24 cents; Library, 4 cents; Art Museum, 2 cents; Zoo, 2 cents. This rate will apply on taxes payable in October, November and December of this year.

Items in Budget.

The budget contains items totaling $2,289,380 for the waterworks, to be paid from revenues of the water division. Other budget divisions are: $2,587,815 for sinking fund, payment of interest and retirement of the bonded debt; $17,831,850 for municipal purposes and operations of the various departments, except the water division, and $350,000 for a street sprinkling fund.

Objection to an item of $16,000 in the bill for maintenance of the Meramec Hills farm, where a home for delinquent girls is to be established, was raised in the Committee on Ways and Means, before the bill was reported out for passage. This objection was based on the fact that no girls are being kept there now, but the appropriation was approved.

Members of the Board of Children's Guardians explained the board expected to send several girls there by October, if a dormitory, for which an $80,000 appropriation has been passed, is completed by that time. The money will revert to the treasury if it is not needed for maintenance, it was said. The bond issue includes $100,000 for buildings on the farm.

Last year an appropriation of $26,000 was made for Meramec Hills, of which $11,000 was spent and $17,000 reverted to the treasury. The $11,000 was expended for maintenance and stock, it was said. The superintendent and three other employes, including a cook, are at the farm. It was purchased for $35,000.

BISHOP TUTTLE MEMORIAL SERVICE TO BE HELD MAY 13

Bishop William Lawrence of Massachusetts Will Be Preacher at Ceremonies.

The Bishop Tuttle memorial service will be held Sunday morning, May 13, at Christ Church Cathedral, at 11 o'clock, and the preacher will be the Rt. Rev. William Lawrence, bishop of Massachusetts.

Bishop Lawrence was the organizer and moving factor of the $5,000,000 Church Pension Fund of the Episcopal Church, and recently healed the committee which raised a million dollar endowment for the Episcopal Theological School of Cambridge, Mass. He was a close friend of Bishop Tuttle for many years.

250 SCHOOL TEACHERS ON TRIP

Chicago Party Takes Boat Here to Go to Shiloh.

Two hundred and fifty Chicago school teachers passed through St. Louis early yesterday en route to the Shiloh battle field in Hardin County, Tennessee. They arrived on the Wabash from Chicago, transferring here to the new river steamer "Harry G. Drees," of the Mississippi and Ohio Steamboat Co. The boat will return the teachers to St. Louis, the return to Chicago being by rail.

The "Harry G. Drees" will be put in passenger service between St. Louis and St. Paul on May 28. It will make the round trip in eight days. The owners plan receptions on the boat for St. Louis and Missouri public officials before the first regular trip.

Coming Another Dollar Day — A Fine Array of Irresistible Bargains — Exclusively in the Post-Dispatch TOMORROW

10 lbs. BEST CANE GRANULATED SUGAR 85c

We do not charge for fancy labels and cans—you get 100% coffee value from us.

We are expert Coffee Blenders, and can blend to suit your individual taste. WE HAVE EVERYTHING THAT GROWS IN COFFEES AND TEAS. FRENCH BLEND COFFEE —3 lbs. $1.00 COUSINS' BEST BLEND— 2½ lbs. $1.00

For a refreshing cup of tea, use Russian Caravan, 85c per pound.

5-pound pail Idaho Pure Strained Honey, $1.00

EAGLE STAMP SPECIAL FOR THIS WEEK

$2.00 Eagle Stamps with 1 lb. Dutch Cocoa, pure 25c

50c Eagle Stamps with 1 Box Morton's Salt 10c

$1.00 Eagle Stamps with 1 Bottle Lemon and Vanilla Extract.... 15c

True Fruit Lemonade Syrup ..... 35c and 40c

5-lb. pail pure Grape Jelly.....$1.35

7 Jars Oregon Preserves, pure fruit and sugar, assorted $1.00

Cousins' Pie Filling, 9 kinds, delicious for pies and cakes, 25c

SUGAR DELIVERED WITH $1.00 OTHER GOODS

Free City Delivery — **Cousins TEA CO.** — 4 SOUTH BROADWAY — Phones Central 2806 Main 2552



Low Summer Rates on all Repairing and Remodeling

We can make your old furs into beautiful stylish chokers.

A repair bill of $20 entitles you to free storage on any fur garment valued up to $200.

Let Landers and Pearlman Store Your Winter Furs!

A little thought now will make you protect your heavier furs against the danger of moths, fire and theft. Our fur storage vaults under expert supervision, insure the safety of your garments until colder weather. Call Olive 6594 and our representative will call.

CHOKERS Specially Priced

Stone Marten, two-skin	$50	Blue and Platinum Wolf Chokers	$21
Hudson Bay Sables, two-skin	$60	Two-Skin Mink Chokers	$19.00
Genuine Fox Chokers	$22.50	2-Skin German Fitch Chokers	$18

Remember our second floor location means a saving to you.

Olive 6594 or Central 4904 for all departments

Landers and Pearlman MANUFACTURING FURRIERS

823-25 Washington Av. 2d Floor

All Mail Orders Receive Individual Attention.

Opposite Hotel Statler

Addison's

517-519 WASHINGTON AV.

SUIT SALE

Women who expected to pay a real high price for a Suit this season will get a pleasant surprise in these $50.00, $45.00, $40.00 and $35.00 Suits in this sale tomorrow. 8 to 12 o'clock.

FABRICS Poiret Twills, Tricotines, Piquetines, Men's Wear Materials Etc. Etc.

$45 and $50 Tailored Suits
$39.75 and $35 Side-Draped Suits
$39.75 to $50 Bolero Coat Suits
$35 to $40 Semi-Tailored Suits
$35 to $50 3-Piece Suits
$45 and $50 Extra-Size Suits
$35 to $40 Misses' Suits
$14.75



EVERY NEW SHADE Navies Rookies Tans Blacks — ALL SIZES 14 to 44 43 to 53 Included

$19.75 $23.75

SALE FROM 8 TO 12 O'CLOCK

1200 WRAPS COATS-CAPES

IN A 4-HOUR SALE—FROM 8 TO 12 O'CLOCK MONDAY MORNING

Values Up to $65.00 in this Sale

Fabrics Mallinson's Silks, Lustrous Cloths, Bolivia, Ormandale, Poiret Twill, Brytonia, Sicreannas.

Styles Flare Styles, Sport Coats, Side Effects, Circular Capes, New Wrap-Around, Blouse Backs.

Colors Tan, Deer, Sorrento, Hawaiian Navy, Black, Etc.

Sale will start at 8 o'clock Monday morning. Try to come during the morning hours

$13.75 $19.75

750 NEW DRESSES

Over 750 brand-new Frocks and Dresses have been assembled for this big sale tomorrow. Remember, 8 TO 12 O'CLOCK ARE THE HOURS.

$8.95 Values Up To $30

STYLES Paisley Combinations, Circular and Straight Skirts, New Drapes, Panels, New Sleeve Effects, Ribbons, Beads, Embroidery, Etc.

FABRICS Alltyme Crepes, Flat Crepes, Dropstitch, Canton Crepes, Satin Cantons, Chiffon Taffetas, Laces and Combinations, Egyptian Prints, Etc.

ADDISON

Jackson's

513-515 WASHINGTON AVENUE

4-HOUR SALE!

New Suits

Formerly $49.75
Formerly $39.75
Formerly $29.75

$14.75 $24.75



Some tailored Suits, new short blouse side-effects, short jaunty Suits, women's and misses'—all sizes included—sizes to 54—do not miss this event.

SECOND FLOOR

4-HOUR SALE FROM 8:30 TO 12:30 O'CLOCK

DRESSES



Formerly $20.00
Formerly $15.00
Formerly $12.75
$9.85

Every New Material

Formerly $30.00
Formerly $25.00
Formerly $22.50
$13.00

Every Color and Size

Formerly $45.00
Formerly $40.00
Formerly $35.00
$18.00



Big Reductions on Spring WRAPS CAPES & COATS $9.85 $13.85 $18.85 $23.85

200 Styles in Capes
Capes in All Materials
Wrappy Coat Styles
Side-Draped Wraps
Straightline Coats
Novelty Sport Coats
Extra-Size Garments

Every new material and Spring shade is represented in this sale. Lustrous black cloths, new kit fox grays, cocoa, browns, navies, taupe. Sizes for misses, juniors and women fully complete.

EXTRA SIZES UP TO 54s INCLUDED!

JACKSON'S

ADVERTISEMENT

Cured Her Rheumatism

Knowing from terrible experience the suffering caused by rheumatism, Mrs. J. E. Horst, who lives at 504 E. Olive St., C-332, Bloomington, Ill., is so thankful at having cured herself that out of pure gratitude she is anxious to tell all other sufferers just how to get rid of their torture by a simple way at home.

Mrs. Horst has nothing to sell. Merely cut out this notice, mail it to her with your own name and address, and she will gladly send you this valuable information entirely free. Write her at once before you forget.

Today's bargains in used articles in today's Want ads.

PANTS, $1.25

Brand-new Work Pants.....$1.25
Brand-new Cassimere Pants.....$2.95
Brand-new Worsted Pants.....$3.95
Coats and Vests, sizes 37-38-46.....$1.50
Brand-new Blue Serge Suits.....$15.00
Brand-new Wool Suits.....$5, $8, $12

1012 N. GRAND

Business building is certain through the use of Post-Dispatch Business Card Want Columns at small expense.

90 DAYS FOR GANGSTER WHO HAD A REVOLVER

Harry Londo, of Egan Gang, Receives Workhouse Sentence After Pleading Guilty.

Another step in the co-operative movement by the police, prosecuting officials and courts to rid the city of gun-toting gangsters was taken yesterday when Harry Londo, a member of the Egan gang, was sentenced to three months in the Workhouse on his plea of guilty of a charge of carrying a concealed weapon. Punishment where pleas of guilty were offered in such cases, prior to the recent agitation against gun-toting, was a fine of $100 or a sentence of 10 days in jail.

Londo was arrested Dec. 24, 1922, in a restaurant at 822 North Theresa avenue by detectives when he drew a revolver from his pocket as the officers were about to search him. In a scuffle with the officers Londo was struck on the head, suffering fracture of the skull which kept him in city hospital three weeks.

"I believe Londo would be sufficiently punished if a three months' Workhouse term is added to the physical punishment he received when arrested," said Assistant Circuit Attorney Garstang, in recommending the sentence to Judge Falkenhainer.

Elmer Runge and Edward A. (Bunny) McGrath, two other Egan gangsters, were arrested Friday night in a bathroom on the third floor of a house at 1426 Cass avenue, where they were hiding after a chase from the corner of Blair and Cass avenues.

Detectives of the homicide squad saw Runge and McGrath on the corner. They ran when the detectives approached and went into the Cass avenue house. On the stairway within the house the detectives found a loaded revolver, but neither Runge nor McGrath would admit ownership.

Recently Ray Renard, also an Egan gangster, was sentenced by a jury to nine months in jail for carrying a concealed revolver. He filed a motion for a new trial and is at liberty under bond.

Consulate Ready for Business.

Wladyslaw Kozlowski, vice consul of Poland in St. Louis, announced yesterday he is ready for business in the newly opened consulate in the Nicholas building, 1504 South Grand boulevard. Passport vises, information as to commercial enterprises in Poland and other matters of consular jurisdiction will be handled by the consulate. Hours as announced are from 9 a. m. to 1 p. m. five days in the week and from 9 a. m. until noon Saturdays. On Wednesdays the consulate will be open an additional period from 4 p. m. to 8 p. m.

LEGISLATIVE BODY IS DICKERING FOR CAHOKIA MOUNDS

Illinois House and Senate Subcommittees Confer With Owners Without Reaching Agreement.

LAND SOUGHT AT LOW PRICE FOR STATE PARK

At Luncheon, W. K. Moorehead Tells of Demand of Science for Preservation of "Stone-Age Village."

Subcommittees of the Illinois Senate and House visited Monk's and surrounding mounds in St. Clair and Madison counties Friday in an effort to drive a bargain for purchase of 233 acres, upon which 35 of the 50 or more mounds in the Cahokia group stand, for conversion into a State park.

A bill appropriating $250,000 for such a park now is before the committees, who indicated that, in their opinion, chance for passage was better than at any other time in the long endeavor to preserve these prehistoric monuments.

However, they indicated further that the price must be low. The committees conferred during the afternoon with owners in the Ramey home adjoining Monk's, the great mound of the group. No agreement was reached. The committees wanted the land valued at farm prices and the owners argued that the advance of industry in the East Side district and other considerations gave the property higher value than mere tillable soil. The committees departed with the understanding that they would consult the owners further before making report to the general appropriations committees.

The legislative party was headed by Dr. Harry G. Wright, chairman of the Senate Appropriations Committee. Members of the Senate subcommittee were T. G. Essington, chairman; J. E. McMurray and A. S. Cuthbertson. The House committee was G. J. Johnson, chairman; J. Placek and C. J. McMackin. Senator H. C. Giberson of Alton and Representative Thomas J. Peters Jr. of East St. Louis accompanied the committees.

Demand for Preservation.

During a lunch given to the committees by the East St. Louis Chamber of Commerce and the Collinsville Commercial Club, Warren K. Moorehead, curator of the museum of Phillips Academy, Andover, Mass., who has been exploring the mounds in spring and autumn during the last two years, explained the scientific demand for their preservation.

Moorehead stated his belief that somewhere among the mounds which stretch along the American Bottom for a distance of five miles there is a great cache of the art objects and agricultural implements of the people who inhabited the vicinity of the mounds in what he termed the largest stone-age village in the United States.

In this connection, Moorehead announced his purpose to seek sufficient funds to permit his undertaking to tunnel the larger mounds of the group, including the giant Monk's, which covers more than 10 acres, the largest artificial earthwork in the world.

In response to questions of the committee members as to the age of the mounds, Moorehead said the closest estimate he would venture was that they were erected several hundred years prior to 1668. He computed, he said, that the construction of Monk's required at least a century's labor.

Results of Search of Mounds.

Moorehead told the committee that his work so far had unearthed 125 skeletons and more than 4000 art objects, few of which, however, are whole. They have been deposited with the University of Illinois. Fragments of obsidian, which could have come only from the Yellowstone, have been found, he said, together with copper from the Great Lakes region, shark's teeth and mica from North Carolina, shells from the Gulf and other minerals, indicating that the Cahokia Indians had a wide commerce and likely were the master artisans of their day. He pointed out that their culture resembled that of the southern prehistoric dwellers in America, and differed from that of other works in Illinois, which were of the northern culture.

He could not conceive, Moorehead said, that the Cahokia Indians raised the great Monk's simply as a residence mound, for the bluffs not far distant offered more natural advantages for residences, but was inclined to believe that some chieftain began it as a great memorial, and that it was completed, as in the case of the Egyptian pyramids, by his successors. Consequently, he said, he could not help but feel that Monk's either was a treasure house or contained other things of scientific value and general interest.

The Gold Digger.

However, he said, he did not want the term "treasure house" interpreted as it recently had been by a Collinsville real estate dealer. That dealer chanced to own the ground on which stood a mound which Moorehead desired to explore. Before he would consent to the digging he compelled Moorehead to sign an agreement that "all jewels and gold and silver found were to become the property of the land owner."

"Happily," Moorehead said, "gold and silver and precious stones were not coveted in the stone age as they are now."

MRS. SARAH GORDON, WHO WAS CIVIL WAR PRISONER, DIES

Both She and Husband Were Made Captives Because of Activities for Confederacy.

Mrs. Sarah Gordon, 94 years old, who died Friday at the home of her daughter, Mrs. Minnie Dale, 4723 Newberry terrace, from senility, frequently regaled her friends with stories of how she was a prisoner of the Union Army in the Civil War period.

She and her husband, the late A. C. Gordon, had resided on their cotton plantation near New Orleans for many years when the war between the North and South broke out, and both were staunch supporters of the Confederacy. Their efforts in behalf of the Confederate army so displeased the Union forces that their property was confiscated and they were sent to a Union prison at Cairo, Ill.

Mrs. Gordon is survived by her daughter, two grandchildren in Denver and a great-granddaughter in Texas. Her husband, who, after the war became a steamboat captain on the Mississippi, died 37 years ago.

NEW WEEKLY BARGE SERVICE TO MEMPHIS

Regular Package Freight Sailings Will Begin Next Friday.

In fulfillment of a recent announcement, the Mississippi-Warrior Service, which operates the barge line upon the Mississippi River between St. Louis and New Orleans, will institute next Friday a weekly package freight service between St. Louis and Memphis, giving delivery on the third morning in Memphis. The rate will be 20 per cent under the rail rate.

To carry on the service, the barge line has brought the self-propelled barge, Gulfport, which it has been using in coal trade on the Warrior River, over to the Mississippi. The Gulfport will sail regularly from St. Louis each Friday, leaving Memphis on the return trip the following Monday and arriving in St. Louis Thursday. Scheduled time for the down trip is 40 hours; for the up trip, 72 hours, with ample time for discharge of cargo in each port.

By reason of joint rates with railroads, the new service offers St. Louis wholesalers and jobbers opportunity to reach customers in Arkansas, Tennessee, Mississippi and Louisiana at the cheap river rate. Delivery to rail connections will be on each Monday following the Friday onwhich goods are shipped.

There is a capacity cargo of 1200 tons booked for the first sailing. It includes drugs and chemicals, shoes, dry goods, extracts, electrical appliances, envelopes and paper, furniture, cash registers, musical instruments, adding machines, stationery, talking machines, candy and candy boxes, tents and awnings, paints, automobile tires, plaster, garden seed, automobiles, stoves and [illegible] ware.

The new service is [illegible] milestone in the revival of [illegible] the Mississippi.

New Federal Reserve Agent.

By the Associated Press.

KANSAS CITY, Mo., April 22.—M. L. McClure has been appointed Federal reserve agent at Kansas City, succeeding Asa E. Bonnell, resigned, according to an announcement made at the Kansas City Federal Reserve Bank today following receipt of a telegram from Washington.

There Are No Eye-Strain Headaches Among My Patrons

My scientific system of eye tests—without the use of drops or drugs—insures the exact prescription you require, and my expert opticians carefully grind and precisely fit the required lenses in perfectly balanced frames.

The highest standards of professional practice rigidly adhered to for 19 years is the reason why eye-strain headaches do not exist among the 30,000 people now wearing my Glasses.



Dr. F. J. Guilbault

Expert Eye Tests — Reasonable Prices

F. J. Guilbault Optical Co., 423 N. Broadway

(Between Locust and St. Charles)

Skin Blemishes Disappear Under Kantol Treatment

New Vegetable Cream Purges Pores

When your skin pores become choked with impurities, acids, oil, dust, they need a gentle purgative. Just as the body eliminates waste so must the tiny skin cells throw off their poisons.

A New Skin Cathartic

Kantol, a soothing vegetable laxative, will help your skin in the elimination process. What a relief to feel the clogged pores clean and to see skin blemishes disappear under the refreshing Kantol treatment.

It Works Almost Instantly

Kantol is a pure vegetable cream, not a "pulling," greasy clay. You can wash it off with cold water just ten minutes after application. No forty-minute "drawing" process to tear and stretch sensitive skins.

No Injurious Ingredients

Kantol contains no harmful chemicals, but is the nourishing plant compound prepared by William P. Kahn, internationally known beauty specialist.

Watch Effect on Your Skin

Kantol will leave your skin exquisitely smooth, with a delicate coloring and clarity charm to be realized only through perfect skin health.

For Sale by Leading Stores

The following St. Louis drug and department stores have Kantol: Judge & Dolph, Wolff-Wilson; Enderle, Famous-Barr, Stix, Baer & Fuller; Scruggs, Vandervoort & Barney, and Nugents. If you do not secure Kantol at the stores, write to the Wm. P. Kahn Corporation, Dept. A-429, St. Louis, Mo.

Note Carefully

Be sure you get the genuine Kantol. All products manufactured by Wm. P. Kahn bear the label of the Wm. P. Kahn Corporation. Accept no substitutes.

KANTOL

Nature's Way to Beauty

Copyright, 1922, W. P. K. Corp.



Copyright 1921 Hart Schaffner & Marx

Beginning Monday

SALE

WOMEN'S COATS

made by

HART SCHAFFNER & MARX

$75 & $85 VALUES

$47.50

It is but seldom that Hart Schaffner and Marx Women's coats are offered at reduced prices—now that the occasion is presented we want to stress the fact that it is exceptional come early

A wonderful assortment of women's fine Coats particularly adapted for motoring, shopping and street wear—the very finest tailoring—J. & J. Crombie's fine imported fabrics, imported fleeces and imported camel's hair cloth. A special purchase of sample Coats from Hart Schaffner & Marx makes this great sale possible and these fine Coats may now be bought at a price way under their real worth.

Wolff's

Northwest Corner Broadway and Washington



It is not long before the man who bought a Bargain Sale "piano" needs a new one.

But it is long enough for him to determine how much he would have saved had he bought a standard made nationally known instrument from Conroy's.

Especially so in veiw of the fact that Conroy's price would have been less.

CONROY'S

"The House that Guarantees all its Pianos"

Corner 11th and Olive

...es, stoves and small hard-

...w service is acclaimed as a ... in the revival of traffic on ...ssippi.

Federal Reserve Agent.
...ociated Press.
...AS CITY, Mo., April 28.—...cClure has been appointed ...reserve agent at Kansas ...ceeding Asa E. Ramsay, ...according to an announce... ...de at the Kansas City Fed... ...rve Bank today following ... a telegram from Washing...

...isappear ...reatment
...rges Pores
...Effect on Your Skin
...will leave your skin ...ly smooth, with a ... coloring and elusive ... to be realized only ... perfect skin health.
...e by Leading Stores
...owing St. Louis drug ...artment stores have ... Judge & Dolph, ...ilson; Enderle; Fa... ...rr; Stix, Baer & Ful... ...ggs, Vandervoort & ...and Nugents. If you ...ecute Kantol at the ...rite to the Wm. P. ...orporation, Dept. A-... Louis, Mo.
...ote Carefully
...you get the genuine ... All products manu... ... by Wm. P. Kahn ... label of the Wm. P. ...orporation. Accept no ...es.

...OL
...eauty
...Corp.

...'S MAN WENT TO ...ISON TO SHIELD WIFE

...in-Law of Man Sentenced ... Drug Charge to Try to ... Obtain His Parole.

...narcotic agents consider an ... case has come to light co... ...David Gordon, a cigar jobber ...er, Ill., who two months ago ...sentenced by Federal Judge ... to serve 18 months in Leaven... ...penitentiary on a charge of ... morphine in his possession, ...e pleaded guilty, and confessed ...g a drug addict.

...ey were made yesterday to ask ... Faris to recommend a parole, ... ground that Gordon accepted ...e rather than betray the fact ...s young wife, Mrs. Jean Gor... ...ar a victim of narcotics. The ...er is to be presented by Mrs. ...'s father, Sheriff William ... of Belleville, Wis., who be... ...that Gordon never used drugs, ...e had tried to cure his wife of ...bit and that the morphine was ...d for Mrs. Gordon at her on... ...Narcotic Inspector Charles ...en said his investigations had ... satisfied him Gordon was not a user of drugs.

At Husband's Trial.

Mrs. Gordon came to St. Louis for her husband's trial, and on the night he was taken to prison rode with him and the marshal on the train to St. Charles. He was heard to urge her to return home to her father.

Instead, she remained in this city, and two weeks later was arrested at the Stratford Hotel with a quantity of morphine in her possession. She has since been in the care of the matron at the City Jail, but was released yesterday on her own recognizance, after her father promised to take her to his home and keep drugs out of her reach.

She told the authorities she permitted her husband to sacrifice himself rather than run the risk of going to prison herself, where she might be unable to obtain morphine. She revealed a number of letters written to her by Gordon from the penitentiary, in which he said he had urged her for years to give up the habit, and that after all her arrest might result in her cure.

Tells of Acquiring Habit.

Mrs. Gordon said that on account of depression following drinking parties in Wisconsin, she appealed to a young physician, who administered cocaine and morphine, with the result that she acquired the habit. She asserted that her husband had never taken drugs. Gordon is about 35 and his wife is about 27.

Coming!
Another
Dollar Day
A Fine Array of IRRESISTIBLE BARGAINS
Exceptional bargains, especially selected, make this an event of unusual importance.
The announcements appear exclusively in the Post-Dispatch.
See TOMORROW'S Post-Dispatch

SCHOOL CHILDREN URGED TO AID NEAR EAST THIS WEEK

Each Requested to Contribute Can of Condensed Milk for Relief of Orphans.

Every school child in St. Louis will be asked to take one can of condensed milk to school this week, to be sent to the Near East Relief for the orphans and refugees threatened with starvation. The same request will be made of children in suburban schools. This appeal is being made both in public and parochial schools. Placards will be displayed on automobiles as well as on street cars.

The largest contributions made here last week were 600 cases (48 cans to a case) by the Carnation Milk Products Co., and pledges of 300 cases by the Associated Retail Grocers. Parochial schools gave 820 cans. The cash received for purchase of milk was $760.

The milk contributed last week will suffice to keep 60,000 children from starving for one week.

The largest individual check so far received in the campaign is that of A. E. Forbes for $1000, as a part of the contribution of the Delmar Baptist Church. Responses to the Near East appeal by the Second Presbyterian Church have resulted in gifts and pledges amounting to $2718. Delmar Baptist Church has subscribed more than $2000.

CONROY'S
EXCLUSIVE representatives for . . .
The AMPICO
Reproducing Piano
in the . .
Knabe
Haines Bros.
Marshall & Wendell
. Pianos .
Olive at Eleventh

GANGSTER DOERING A $30,000 FAILURE AS BUSINESS MAN

Hardware Firm, One of 50 Creditors, Has Bill for $1398 for Items Including 5 Guns and Shotgun Shells

DODGED BANKRUPTCY SERVICE TILL JAILED

Judge Faris Ordered Mail Robbery Suspect to Appear Last January to Explain Assets of Motor Sales Co.

William F. (Whitey) Doering, Egan gangster and paroled burglar, in whose bungalow securities taken in the downtown holdup of an armored mail truck were found, has been ordered to appear before Referee in Bankruptcy Coles next Wednesday to tell what became of assets of the Federal Motor Sales Co., against which an involuntary petition in bankruptcy was filed a year ago.

Doering, who was head of the bankrupt company, was served with a summons in jail last Tuesday, prior to his release on bond in connection with the mail truck robbery. Clem F. Storckman, trustee for the creditors of the motor sales company, had been seeking him since Dec. 23.

Among the more than 50 creditors of the company, whose claims aggregate about $30,000, is the Shapleigh Hardware Co., which has presented a bill for $1398, for various items purchased by Doering between Dec. 6, 1921, and Jan. 6, 1922, including three automatic shotguns, two rifles and 1000 shotgun shells.

Firearms Found in Raid.

It will be recalled that when Doering's home in Richmond Heights was raided April 19 by postoffice inspectors, three rifles and two shotguns, loaded, were found behind the front and back doors, and at the front windows, and three loaded revolvers and an automatic pistol were on shelves and tables in various parts of the house.

The Federal Motor Sales Co. formerly was conducted at 2229 Locust street by Doering and Clarence (Little Red) Powers, another member of the Egan gang, who was shot and killed Feb. 25 at the St. Louis County resort of "Belvedere Joe" Gonnella, in the war between the Egan and Horan gangs. Powers, however, withdrew his partnership in the motor sales company several months before the bankruptcy petition was filed in the Federal Court against Doering March 11, 1922.

Following the filing of the petition, the creditors elected Storckman as trustee and directed him to find what assets he could. Up to date Storckman has found very little except about $1000, proceeds from a Sheriff's sale of fixtures and stock of the motor sales company.

Efforts to Find Doering Futile.

An order was issued by Federal Judge Faris in January directing Doering to appear before Referee Coles for examination concerning what he had done with assets of the bankrupt company, but all efforts to locate Doering were futile until after his arrest last week. The subpena was served about an hour before Doering was released on a $25,000 bond of answer five charges growing out of the robbery of the mail truck.

NEW CONTEMPT CITATION AGAINST "BELVEDERE JOE"

Hearing on Charge of Violating Order Closing County Resort Set for Next Saturday.

Another order directing "Belvedere Joe" Gonnella, owner of a resort at Olive Street and North Grosby roads, St. Louis County, to show cause why he should not be cited for contempt of court was issued by Federal Judge Faris yesterday, when it was discovered that a former contempt proceeding against Gonnella had been brought under the wrong law. Gonnella's arrest has been ordered under the new proceedings.

Special Assistant Attorney-General Dyott, in applying for the original order last week, based his action on the general law applying to contempt of court. Judge Faris pointed out to him that the proceeding should have been brought under the Volstead prohibition act, and yesterday the error was corrected.

As has been told, Gonnella is charged with being in contempt of court for violating an injunction order issued April 8 by Judge Faris closing Gonnella's resort for a year. The Volstead law provides for the arrest of a person charged with violating an injunction issued under that law.

The arrest of Joseph M. Sisk, proprietor of Riverview Inn on Riverview drive, north of the city limits, also was ordered yesterday on a charge similar to that preferred against Gonnella. Both men are to appear in the Federal Court next Saturday for a hearing. Their bonds have been fixed at $1500.

Slot Machine Confiscated.

George Klaich, 30 years old, proprietor of a cigar store at 1000 Mississippi avenue, was arrested yesterday by detectives who confiscated a 25-cent slot machine found in the store. A warrant charging possession of a gambling device will be sought.

$720 PAYROLL HOLDUP AT NEW MASONIC TEMPLE

Two Men Enter Basement of Scottish Rite Structure on Lindell and Rob Subcontractor.

Two robbers who entered the construction office of the B. F. Edwards Heating Co., in the basement of the new Scottish Rite temple on Lindell boulevard, near Grand boulevard, at 9:40 a. m., yesterday, took a payroll of $720.

The money, belonged to Herman Hirsch, 44 years old, of 5853 Cote Brilliante avenue, a subcontractor, who was counting the money on a table preparatory to paying off his 20 employes when the robbers entered. An employe was with him and another was standing just outside the office.

All three were ordered at the point of revolvers to put up their hands. The man outside was told to come in. Then one of the robbers raked the money from the table.

The pair left, walking up the steps from the basement to the ground and passing into an alley between Lindell boulevard and Olive street. Men at work on the building who saw them go into the cellar and come out did not suspect that a robbery was taking place.

Hirsch said one of the men held a handkerchief to his face. He noticed scars on the unmasked face of the other.

Hirsch had brought the money from a Wellston bank to pay the 20 employes of the company working in the building.

Maplewood Opens a "White Way."

Mayor Kiel and Lieutenant-Governor Lloyd will speak from an outdoor stand at a merchants' festival in Maplewood at 8 o'clock tomorrow evening, opening a "white way" in the business section. About 200 lights have been installed along Manchester and Sutton avenues. The festival will continue through the week with band concerts every evening and a dance Wednesday night.

GOLDEN WEDDING OBSERVED

Mr. and Mrs. Carl Block, 5337 Christy avenue, will celebrate their golden wedding anniversary today at their home with their seven children and six grandchildren. Block is 74 years old and is still actively employed in his trade of harness making. His wife is 71.

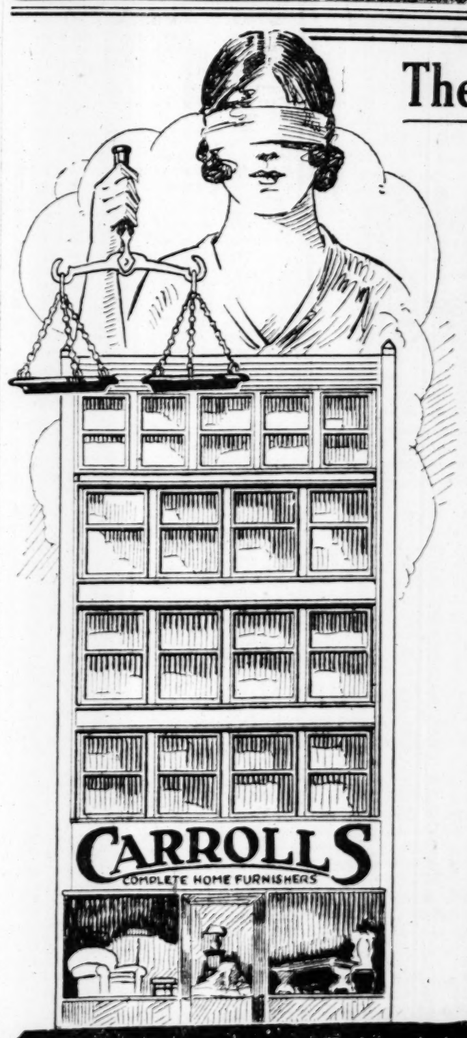
They were married in Germany and Block came to this country in 1851 to establish a home for his family. Returning to Germany three years later, Block brought his family to America and settled in Racine, Wis., where they lived until their removal to St. Louis in 1895. Several members of the family arrived in St. Louis yesterday from Chicago to attend the celebration.

Grand Church Celebration
SANTA FARA
At the Italian Church
10th and Wash Sts.
Today. Directed by the following committee: Pres. Frank Seisfani, Vice-Pres. Peter Giacoma, Treas. Frank Pantolfo, sec. Agostino Battalamente. Big street parade before mass in morning. At 2 p. m. Santa Fara statue will be paraded on the street. At 2:30 p. m. at Columbus Square, 10th and Carr Sts., there will be Band Concert by the Italian United Society Band, under the direction of Prof. F. Cerdile. At 10 p. m. there will be special fireworks.

SUITS $4 to $12
Also Stylish Swagger, Snappy Gabardines, Whipcords and Tweed Topcoats
1000 or more high-grade as-good-as-new Suits—also lots of topcoats, such fine makes as Hart Schaffner & Marx. Also high-grade tailors' uncalled-for or returned suits. Many cost $50, $75, and some as high as $150. Would you rather wear a cheap new suit or a high-grade as-good-as-new? Be well dressed at small expense.
Blue Serge Coat with Pants..... $6.50
Brand new Wool Serge Pants..... $3.75
New Work Pants..... $1.25
Coat and Vest: all wool; as low as.... $2.50
Young men's new Suits; all wool.... $6.50
Also at..... $8.50, $12.50
Rain Coats; used..... $1.25
Rain Coats; new..... $2.75
Boys' Suits; new..... $1.45
First long pants Suits; new..... $4.50
012 N. Grand
Page and Grand Cars Stop at Door.
Close at 8 P. M. Sharp

Starck
Manufacturer
1018 Olive St. (S. E. Cor.)
OPEN EVENINGS
2 Day Phonograph Sale
BARGAINS BY THE SCORE
If you have no Phonograph, by all means attend this sale! Tremendous values in exchanged, used and sample machines of almost every make and style. These splendid instruments have all been thoroughly overhauled by our expert workmen—every one is fully guaranteed to give complete and lasting satisfaction. Buy now. Enjoy music in your home. Terms have been reduced to $1 a week.
VICTROLA..... $85
PATHE..... 75
COLUMBIA..... 69
STARR..... 52
BRUNSWICK..... 57
Slightly used Victrolas, great bargains as low as.... $59
$1.00 Per Week
P. A. Starck Piano Co.
Manufacturers of Starck Grand, Upright and Player-Pianos
1018 Olive St. (S. E. Cor. 11th St.) St. Louis
OPEN EVENINGS

C. E. Williams Shoe Co.
SIXTH STREET AND FRANKLIN AVENUE
Mail Orders Sent Prepaid
Ladies' Lisle Hose, Black, White and Brown, 50c
The Only Downtown Exclusive Shoe Store That Gives Eagle Stamps
DOUBLE EAGLE STAMPS
All Day Every Monday
Ladies' Silk Hose, Lisle Top, all Colors, $1.00
"LADIES' SLENDER ARCH FITTER SHOES"
COMBINE BEAUTY, STYLE AND PERFECT FIT
Made over specially constructed combination lasts, two widths wider in the ball than in the heel and instep, giving that snug and close fit around the ankle, so much desired.
EVERY SIZE FROM 2½ TO 12
EVERY WIDTH FROM AAAA TO EEE
Steel Arch
Each pair is made with a steel arch-supporting shank, guaranteed not to break down (or a new pair free in exchange); military heels and rubber top lifts.
These Shoes Are Carried in
Brown Glazed Kid Oxfords
Black Glazed Kid Oxfords
Black Glazed Kid Cross-Straps
Price Black Kid $7.00
Price Brown Kid $8.00
"EVERY MONDAY IS COMFORT SHOE DAY"
For ladies who demand style and comfort in their Footwear.
"Ladies' Nurse Oxfords" — TIP OR PLAIN TOES — Nurse Oxfords are the last word in comfort and foot ease, black vici kid, with turned soles and low rubber heels. All sizes. Special Price... $3.00
"Ladies' 2-Strap Pumps" — For Home or Street Wear — Genuine black vici kid, hand-turned soles and rubber heels; last word in comfort and style. Widths A to E. Steel Arch Support. Special Value... $3.00
"Semi-Dress Oxfords" — CUSHION INSOLES — Black vici kid, hand-turned soles, short vamps, Cuban rubber heels, the most comfortable dress Oxford to be had. Widths B to E. Extra quality... $3.50. Steel Arch Support
"Ladies' Slippers" — FOR HOME WEAR — Ladies' all-black kid one-strap Slippers, heavy hand-turned soles that will give extra wear and solid comfort. Special Value... $2.00
Ladies' Seamless Oxfords — CUSHION INSOLES — Cut entirely from one piece of leather. "No Seams" to bind the feet; glove kid, hand-turned soles, rubber heels; stylish, comfortable; widths C to E. Sizes 3 to 9. Special Value... $3.00
"Nurses' White Oxfords" — COOL AND COMFORTABLE — Ladies' snow-white canvas Oxfords, with hand-turn soles and white rubber heels. Ideal for Summer wear. All sizes. Our Price... $3.00
Men's Comfort Shoes — PLAIN OR TIP TOES — ...ant relief to tired, aching or tender feet. Don't pinch your ... when you can get these easy-fitting Shoes. You may choose from black vici kid or gunmetal, in tip or plain toes, or congress style in plain toes only, in gunmetal or kid. ALL STYLES $5.00
Men's Nullifiers and Slippers — Every man needs and will appreciate a pair of House Slippers. Turn Soles, Black or Brown $3.00. Machine Sewed, Black or Brown $2.00


CARROLL'S
COMPLETE HOME FURNISHERS
The Biggest Furniture Store
In St. Louis—not in point of floor space but in point of super-value-giving and fair dealing
Formally Opens Monday, May 7th
A broad statement but based upon facts! There are larger stores in St. Louis, but from the standpoint of service, fair dealing and super-value-giving, Carroll's will stand supreme. With small rent, small operating cost, Carroll's is ideally situated to offer the St. Louis public Furniture at greater savings than have ever before been possible, for Carroll's is one of eight stores who buy in immense quantities and in many instances control complete factory outputs, making it possible for us to buy at the lowest prices, and in turn give the public full benefit of our huge buying power.
Furniture Values So Great
Will be offered during the opening of this new and better store, that you will do yourself an injustice IF YOU DO NOT WAIT FOR OUR GREAT OPENING ANNOUNCEMENT BEFORE BUYING ELSEWHERE. We are ready EVEN NOW to serve you.
Come in Tomorrow
CARROLL'S
1116 OLIVE ST.
The Big Value-Giving Furniture Store

Founded on Justice & Fair Dealing to All—Combined with Super Value-Giving This Store Awaits Your Approval.

DRY LEADER TO SPEAK THREE TIMES TODAY

William E. Johnson, Here, Says U. S. Will Just Keep on Getting Dryer and Dryer.

William E. Johnson, known the world over as "Pussyfoot," will give three public addresses here today, the first at 11 a. m. in the Methodist Church in Clayton, the second at 1 p. m. in the Third Baptist Church, Grand and Washington boulevards, and the third at 8 p. m. in the Second Baptist Church, King's highway and Washington boulevard.

The prohibition leader, who has circled the globe and now is directing the effort to render Great Britain dry from a London office arrived here yesterday. He said his mission was to dispel some of the "hot air" in discussions of new patent prohibition is in the United States. He referred to the fact that the persons who are saying that there is more liquor than ever being consumed are the same persons who are crying that the use of drugs is increasing because whisky drinkers cannot get whisky.

An Auto-Suggestion Story.

He told a story in this connection which has its setting in Australia, where autosuggestion took a firmer hold than in the United States. A bow-legged man was assured that the only reason he was bow-legged was that he let his mind rest upon the fact that he might be bow-legged until he became bow-legged. He was told to repeat 50 times: "I am not bow-legged," but lost count, went over 100 and woke next morning knock-kneed.

Johnson has no fears for prohibition in the United States. He believes the country will get dryer and dryer until the prohibition law is as effective as other laws. "We have always had a law against stealing, but we haven't quite got rid of the thieves," he said.

He was complacent to the extent of joviality and insisted on being photographed with his hat on—a soft black hat, with quite a broad brim.

Has a New Hat.

"A friend in Oswego, N. Y., assured me that I was wearing the most disreputable hat outside an ash can," he said. "He told me to buy a new one when I reached a well-known hatters in Philadelphia and gave me $12 wherewith to buy. The hat cost $10. The best theological opinion in Philadelphia was that it would never do for me to keep the extra $2 and be subject to suggestions of grafting, so I mailed back the $2."

Johnson had no comment to make upon the fact that St. Louis goes wet like a hurricane whenever opportunity to vote is given. "I am not familiar with conditions here now," he said. "There was a time, however, when no saloons in St. Louis had a key. I venture that the license laws before prohibition were violated fully as much as the prohibition law is now."

2000 EXPECTED AT DINNER IN INTEREST OF AIR MEET

Arrangements for the dinner to be given by the St. Louis Air Board, at the Chase Hotel May 9, in the interest of the 1923 meet of the National Aeronautic Association and Pulitzer Trophy airplane speed race to be held here in October, contemplate the attendance of about 2000 men. Martin J. Collins, in charge of arrangements, hopes to make it the largest affair of its kind ever held in St. Louis.

The St. Louis Flying Club next Sunday will give a reception to members of the Air Board at St. Louis Field, near Bridgeton, St. Louis County, where the national aeronautic meet will be held. There will be airplane exhibition flights and Maj. John A. Paegelow, commandant at Scott Field, will have two huge airships at the field, weather permitting.

Lecture on Interracial Relations.

Dr. W. W. Alexander, director of the Interracial Committee of the International Y. M. C. A., Atlanta, Ga., will speak on "Interracial Cooperation" at the Chamber of Commerce conference luncheon Wednesday. Col. C. S. Thompson will talk on Our National Guard. Miss Birdie Reese, 14 years old, who has established speed records in typewriting, will give a demonstration.

PROGRAM FOR BETTER RAIL FREIGHT SERVICE

Plans Being Distributed Broadcast to Shippers by American Railway Association.

The American Railway Association is distributing broadcast to shippers a program for 1923 designed to reduce the number of cars required; to reduce empty mileage in the return of equipment; to producing districts, and generally, to relieve congested transportation facilities and to secure improvement of the service without additional costs.

Commercial and business organizations in the St. Louis district are co-operating with the American Railway Association in distribution of the program, to the end that this industrial district may have improved transportation facilities, and under this arrangement every person, firm and corporation using the freight facilities will receive a copy of the program in the next few days.

It is pointed out in the program that if all the cars that were loaded during September, October and November, 1922, had been loaded to an average of 30 tons per car, instead of the actual 27.7 tons, it would, in effect, have added 188,887 cars to the ownership.

The salient points in the program are:

Load equipment to capacity or 10 per cent above capacity.

Restrict the number of cars shipped under "to order bills of lading."

Limit reconsignment of traffic to the greatest possible extent.

Unload cars promptly.

Increase storage facilities and provide adequate siding capacity to facilitate unloading.

Do not order cars beyond ability to load fully.

Begin early in the season with road building and construction and storage and movement of lake coal and ore.

The foregoing plan has been indorsed and shippers and receivers of freight are urged to comply with the program.

FOUNTAIN PEN, LOST IN 1898, IS FOUND IN A RADISH BED

Carrollton (Ill.) Editor's Warrior of the Press, at Age of 35, Is Again in Service.

Once upon a time there was a gallant fountain pen, which wore armor of rubber jet and tripped upon toes of gold. Valiantly, in the hands of Clement L. Clapp, editor of the Patriot of Carrollton, Ill., it pointed with pride and viewed with alarm. And 15 years ago, when Clapp sold the Patriot to Charles Brashaw, the fountain pen was presented to the new editor. It would be cruel, said Clapp, to cut off the career of so bold a warrior of the press.

For 10 years the pen served its new master, and many a public wrong fell before its prowess. And then, one day, perhaps it grew weary. At any rate, while Brashaw was feeding his horse, the pen slipped from his vest pocket and concealed itself so well that a long search proved in vain.

A quarter of a century passed. Summers elapsed, and winters with their snows. The old family horse was gathered to the green pastures of its ancestors. The farm was torn down and its site turned into a vegetable patch. In the newspaper office, pens and pencils gave way to typewriters.

And then, a few days ago, Mrs. Brashaw was inspecting her bed of young radishes. She saw a black object and picked it up. It was the lost fountain pen. The ink had evaporated to dust, the cap was missing, and rats had gnawed the barrel. But the gold point and mechanism were unimpaired. Resplendent in a new coat, this fairy prince among pens once more adorns its master's breast.

Former Editor to Lecture.

Sam Small, former editor of the Atlanta Constitution, and now chief lecturer for the National Reform Association of Washington, D. C., will speak on "Scrapping the Ten Commandments" at Union Methodist Church, 3619 Delmar boulevard, at 3 p. m. today.

CHARGES AGAINST PRINCIPAL DENIED

Teachers of Buder School Declare Miss Gertrude O'Connell Acted Fairly With Pupils.

Charges recently preferred against Miss Gertrude O'Connell, principal of the Susan B. Buder grade school in Southampton, in which "just little things" are said to have been causing friction for the last three or four years between the principal and the school's patrons, were refuted yesterday by a statement from members of the school's teaching staff and another by a resident of Southampton.

A delegation of the teachers presented a statement to the Post-Dispatch, in which they uphold the principal as having "acted fairly and squarely with every child in the school. . . . Furthermore, she has the co-operation of every one of the teachers in everything she has done."

Reference is made to the charge of other patrons, published in Friday's Post-Dispatch, in which Miss O'Connell was said to have refused to allow children to take books out of the branch library in the school. As to the charge made against her, the teachers say: "First of all, the library books were never forbidden to the children except when of the Westinghouse Electric Co., will interfered with school work being given at the luncheon.

GAME STORAGE CASE DISMISSED

The failure of Deputy State Game and Fish Wardens to appear as witnesses in the Court of Criminal Correction yesterday resulted in the dismissal of a charge of storing game in a commercial establishment against Joseph Arnold, 4912 Ridge avenue, manager of the Winter Garden Cold Storage Co.

Arnold was arrested Jan. 5 last, by Deputy Game Warden Wiemeyer when nine quail and six squirrels were found in the storage plant. Decisions in similar cases against the St. Louis and University clubs will be handed down by Judge Calvin Miller of the Court of Criminal Correction next month.

General Electric Head to Speak.

Gerard Swope, president of the General Electric Co., will speak at the Chamber of Commerce luncheon tomorrow on "What Your Policy Should be Under Present Business Conditions." E. M. Herr, president

taking the attention of the children from their studying."

W. E. Van Pelt of 5207 Devonshire avenue, who says he has lived in Southampton for more than 20 years and was among the petitioners to start the school out there in 1905, said: "Miss O'Connell is a hard-working woman and most of us want her to stay. She will not fight back, acting as merely to allow the Board of Education to act as it sees fit."

Benjamin Wolf yesterday said the petitions were gaining names daily and that the whole matter will be presented to Superintendent Maddox within a few days.

CHILD KILLED BY TRUCK; DRIVER IS ARRESTED

Huckster Says He Did Not See Adolph Becker, 7, but Felt Machine Jarred.

Adolph Becker, 7 years old, 2742A Michigan avenue, died yesterday on the way to city hospital of fracture of the skull and a crushed chest. He was found lying in the street in front of his home at 1 p. m. yesterday, just after an automobile truck had passed.

Felix Siebert, 19, 4319 Seibert avenue, a huckster, driving the truck, was arrested. He said he did not see the child, but that he felt a jar and stopped after looking around and seeing the boy lying in the street. Siebert would not admit his truck struck the child.

Neighbors informed police the boy was playing in the street just before the accident. No one was found who actually saw the occurrence.

FALSE AD CHARGE DISMISSED

Furniture Firm and Manager Freed for Lack of Evidence.

A charge of resorting to misleading advertising against the Welch Furniture Co., 1149 Olive street, and Arthur Flinn, manager, was dismissed yesterday in the Court of Criminal Correction by Assistant Prosecuting Attorney [illegible] for lack of evidence.

The charge grew out of an advertisement in the Post-Dispatch [illegible], 1922, offering [illegible] for sale at $37.85 each. It is alleged the Welch company [illegible] to sell a Simmons bed at the [illegible] price to Mrs. Bessie [illegible] son of 5746 Etzel avenue, and [illegible] the substitution of an inferior [illegible] of furniture was attempted. [illegible] case had been continued several times.

Coming Another Dollar Day
A Fine Array of Irresistible Bargains
Exclusively in the Post-Dispatch
TOMORROW

PANTS, $1
Brand-new Work Pants
Brand-new Cassimere Pants
Brand-new Worsted Pants
Coats and Vests, sizes 37-38-46
Brand-new Blue Serge Suits
Brand-new Wool Suits
1012 N. GRAND



$387
$3 Weekly

A Player-Piano Value—*Without Equal in Player History*

This price includes a complete library of the world's best music (24 selected music rolls) and a combination player bench to match. Delivered to your home on terms of $3 weekly.

These are, indeed, high-quality Players—as fine Players as ever bore a $600 price. Made by one of the largest and most successful houses in the piano industry. A Player that will equal in quality of tone, in sturdiness of construction, in beauty of finish, anything that this maker ordinarily produces to sell for $600. We are right, don't you think, in styling this the greatest value in a distinctly high-class Player-Piano that has ever been given?

Who the maker of these Players is, is no secret, yet anyone will readily understand why a fine highly rated old house does not want it broadcasted through the newspapers, that one of its splendid instruments is to be sold in Saint Louis for $387, when Pianos of like quality are everywhere commanding approximately $600. So it had to be a condition of our purchase that the only place where the name should be divulged must be in our display rooms. A secret until you get here—a surprise and a great one that we hold in waiting.

Tomorrow, these beautiful instruments go on sale at $387—the finest value in Player-Pianos of real quality that we have known. But the number is limited. No orders beyond the extent of this special purchase can be taken for fulfillment at this low price.

The Aeolian Company, St. Louis, Mo.
Gentlemen—Please send me complete information about the Player-Piano featured in your special sale.
Name.....
Address.....

Special Information Coupon. For those who cannot find it convenient to see these Player-Pianos at once, we advise the use of the Coupon herewith.

The Aeolian Company of Missouri
W. P. Chrisler, Pres.
Exclusive Representative for the STEINWAY Piano and the DUO-ART Reproducing Piano
1004 Olive Street

The Greatest Dollar-for-Dollar Standards of Value in St. Louis

Frorlicht-Duncker — Frorlicht-Duncker

A Special Selling Beginning Monday Morning

Odds and Ends



We offer at this time a most desirable collection of odd pieces, which ordinarily would be allowed to collect until Midsummer. We believe the time to make these real bargains available is now when plans for Summer furnishings are under way. Consequently we have assembled all odd pieces in the store and have marked them unmistakably low for quick disposal. We advise early inspection.



WE SAY without fear of contradiction that you will derive the greatest satisfaction in selecting your Whittall Rugs here. You can inspect them on our Daylight Floors where they appear as they do in your home. Largest selection of patterns, weaves and colorings in the city.

Axminster Rugs

You will find it easy to make a selection from our wonderful assortment. The very latest designs, color schemes selected with a view to their artistic effect in the average home.

$52.50 (9x12)

4.6x6.6	$15.50
8.3x10.6	$49.50
9x15	$71.50
11.3x12	$71.50
11.3x15	$89.75

Nine shipments arriving daily embrace handsome floorcoverings in a wealth of artistic Chinese and Persian patterns and color tones.

Royal Wilton Rugs

$91.50 (9x12) — **$86.25** (8.3x10.6)

22½x36-in.	$ 6.50	9x15	$130.00
27x54-in.	$10.25	10.6x13.6	$145.00
36x36-in.	$ 9.75	12.3x12	$130.00
36x63-in.	$16.50	11.3x15	$162.50
4.6x7.6	$31.50	9x18	$168.00
9x9	$57.50	11.3x18	$210.00

Kimlark Fiber Rugs

Large Line.

These nationally preferred Rugs are available in novel patterns and pleasing color-tones, and wear long.

9x12	$20.00
8x10	$17.00
6x9	$12.50
4x7	$ 6.50

Luster Lace Curtains

A New Creation

Beautiful allover casement patterns. All the richness of silk. Ivory and cafe au lait. Plain and scalloped base with silk fringe.

$22.50 A Pair

Net to Match, $3.50 a Yard

NEW CASEMENT NETS, plain and figured, 36 to 45 inches, at 60c, 75c, $1.00, $1.25, $1.85, up to $2.50 per yard.

Just received new stock of Belgian Linen Slipcover material, in various stripes and colors—special at $1.00 per yard.

NEW CASEMENT CLOTHS, in the newest patterns, 36 to 50 inches wide, at 75c, 85c, $1.50, $2.25, $2.50, $3.00, $3.35 and $3.75 per yard.

Visit our display of made-up Window Draperies, showing twenty-two window drapes of different materials, made up in artistic and refined manner. Drapery Exhibit, Fifth Floor.

NEW CRETONNES, for Spring and Summer draperies, also for slip covers, on sale at very special prices, 50c, 65c, 75c, 85c and $1.00.

	Regular Price	Oddsandends Price
Living-Room Suite, 3 piece, tapestry over-stuffed Suite, Davenport, Armchair and wing chair	$297.50	$235.00
Living-Room Suite, 3 piece, Davenport and armchair, upholstered in black mohair	225.00	150.00
Living-Room Suite, 3 piece, in combination antique mahogany: Davenport, Armchair and Rocker, upholstered in figured taupe velour	247.50	167.50
Living-Room Suite, 3 piece, overstuffed Suite, Davenport and Armchair, in tapestry cover	225.00	150.00
Living-Room Suite, 3 piece, overstuffed Suite, Davenport, Armchair and Rocker, upholstered in tapestry	200.00	137.50
Living-Room Suite, 3 piece, Davenport and Armchair, down back and cushions upholstered in mulberry velour	250.00	187.50
Cogwell Armchair	60.00	39.75
Armchair, in black mohair	70.00	47.50
Arm Rocker, in combination mahogany, covered in taupe mohair	75.00	47.50
Davenport Table, in combination mahogany	45.00	27.50
Polychromed Oak Library Table	87.50	59.00
Polychromed Mahogany Library Table	75.00	47.50
Library Table, in combination antique mahogany	87.50	59.00
Library Table, in combination antique mahogany	67.50	49.00
Lamp and Shade	55.00	35.00
Lamp and Shade	31.50	19.75
Lamp and Shade	75.00	49.00
Lamp and Shade	75.00	45.00
Lamp and Shade	48.50	32.50
Bedroom Suite, 3 piece, in combination mahogany	187.50	125.00
Bedroom Suite, 3 piece, in combination mahogany: Bed, Dresser, Chest, Chair	625.00	475.00
Bedroom Suite, 3 piece, in combination walnut: Dresser, Chest, Bed	225.00	187.50
Vanity Dresser, in combination walnut	67.50	48.50
Bed, in combination walnut	90.00	55.00
Vanity Dresser, in combination walnut	100.00	67.50
Bed, in combination walnut	55.00	37.50
Fumed Oak 4-6 Bed	29.00	17.50
French Gray Dresser	150.00	97.50
Chiffonobe, in combination walnut	60.00	37.50
Vanity Dresser, in combination walnut	100.00	59.00
Bed 4-6, in combination walnut	75.00	48.00
Vanity Dresser, in combination walnut	117.50	75.00
Dresser, in combination walnut	150.00	97.50
Vanity Dresser, in combination walnut	90.00	57.50
Chest, in combination walnut	32.50	22.50
Dining-Room Suite, 9 piece, in combination walnut	275.00	197.50
Server, in combination walnut, suitable for radio cabinet	45.00	27.50
Server, in combination walnut, suitable for radio cabinet	65.00	35.00
China Cabinet, in combination walnut	85.00	62.50
China Cabinet, in combination walnut	75.00	37.50
English oak China Cabinet	100.00	67.50
China Cabinet, in combination walnut	50.00	30.00
Extension Table, 54-inch round, 8-ft., in combination walnut	90.00	67.50
42x66-inch Oblong Table, in combination mahogany, with 8-ft. extension	87.50	62.50
42x66-inch Oblong Table, in combination walnut, with 8-ft. extension	90.00	67.50
42x60-inch Oblong Table in combination walnut, with 6-ft. extension	48.00	30.00

Fares Refunded According to Associated Retailers' Plan

Buy on Thrift Terms—a Year to Pay!

Ask for our interesting booklet which explains Thrift Terms completely.

Frorlicht-Duncker
Locust at Twelfth

PART FIVE.

Scholarsh... to Trai... for ...

All St. Louis Casts... pal Theater Asso... Free Instructi...

PLANS for awarding free ... are being worked out b... Municipal Theater Asso... members of the summer ope... principals. The details are ... that the management hopes ... Louis choristers but with S...

The association regards ... ing a chorus composed exclu... Chorus Training School was ... generally considered to be t... 1923 chorus, it is predicted, ... last year's organization.

Stage and Music Director... Rainger and Charles Previn... last week and began the task ... ing 90 choristers from ... candidates who have been ... training. There will be 66 ... and 24 male voices in the ... The management believes tha... ing received in the chorus w... high value to persons wishing ... fare for careers in light ope...

Fred Palmer Succeeds Ni...

AFTER all, Ralph Nichol... has served as stage ma... the enterprise since its in... will not be on the staff this ye... will be succeeded by Fred ... who was formerly a member ... stock company which flourish... Uhrig's Cave. He has had ex... perience in stage manageme...

Gogol Comedy ... First Showin... in English

NEW YORK, Apr...

THE first performance in ... of Gogol's comedy, "The ... tor-General," will take plac... day night at the Forty-eight... Theater, with a cast including ... rice Schwartz, William ... Walter Dennett, Anna Vroo... von Buelow and W. A. White... the same evening the Russian ... Opera Company, which sang ... year ago, will present a ... operetta, "One Night of L... Jolsom's Fifty-ninth Street T... The score is a potpourri from ... far operas, arranged by ... Valentinov.

"My Aunt From Ypsilanti," ... Baron's new farce, will be pl... new at the Earl Carroll ... Tuesday evening, with a cast ... ing Florence Shirley, Alice ... Richard Sterling, Paul Gordo... Richardson, Zeffie Tilbury, ... O'Brien and Colin Ca... "Pride," by Thompson Bu... will be offered Wednesday ... at the Morosco Theater, wi... ette Day, Hilda Spong, Fred ... der, Robert Fisher and Cami... bers in the company. The ... takes place in and aroun... York.

The play by Mrs. August ... (Eleanor Robson), which W... Ames is to produce next se... called "In the Next Room" ... Mary Kennedy is to have th... ing role. . . . Sidney Blackm... he starred in the stage ver... Rafael Sabatini's "Scaramo... . . . John Emerson and Anit... motion picture authors, hav... ten their first play for the leg... stage. It is called "The ... Town's Talking."

Rogers Gmits Japes at Pr...

THAT section of the Ba... population to whom the "... is a fetish noticed at the pe... omits the latter part of thi... that Will Rogers' cracks at Pr... Harding's golf were omitte... his monologue. On Tuesday ... is related, a box was reser... the President, but at the la... must be shifted to "The Mu... Revue," owing, perhaps, to ... rious experience in Wash... when Rogers enjoyed himse... tensely at the expense of the ... ministration. The New Amsterd... Revue seemed impressed; he ... Rekin seemed impressed; he ... imitation of the golf japes.

A notable cast has been ass... for the Equity's revival of "T... Vale," eight performances of ... will be given, beginning a wee... Monday night, at the Equity ... Eighth Street Theater. The pa... assigned as follows: Bob ... Francis Wilson; Mrs. Malaprop ... Gilbert; Lydia Languish, Violet ... Day; David, James T. Powers; ... Chimy Absolute, Sidney Blac... Lucy, Vivian Tobin; Sir ... O'Trigger, J. M. Kerrigan; and ... Eva La Gallienne. McKay ... will also have a small part. ... Equity will follow this at the ... Theater, with "Sweet Nell ... Drury," featuring Laurette ... Alfred Lunt and Lynn Fontan... is said that Equity carnival ... from Sophocles to Samuel ... has been abandoned.

"Goodness Knows," by Dav...

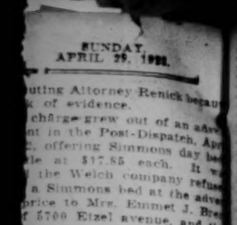
SUNDAY, APRIL 29, 1923.

...uting Attorney Renick began ...k of evidence.
...charge grew out of an adv... ...nt in the Post-Dispatch, Ap... ...2, offering Simmons day be... ...le at $17.85 each. It w... ...the Welch company refuse... ...a Simmons bed at the adve... ...price to Mrs. Emmet J. Bre... ...f 5700 Etzel avenue, and th... ...bstitution of an inferior gra... ...niture was attempted. Th... ...ad been continued numero...

...oming ...ther Dollar Day
A Fine Array of Irresistible Bargains
...lusively in the Post-Dispatch
...TOMORROW

...ANTS, $1.2...
...w Work Pants.....$1.2...
...w Cassimere Pants.....$2.9...
...w Worsted Pants.....$3.9...
...nd Vests, sizes 37-38-35....$1.9...
...w Blue Serge Suits.....$15.0...
...w Wool Suit.....$5, $8, $1...
...012 N. GRAND

...in St. Louis
...ht-Duncker



...ollection of ...o collect until ...e real bargains ...ings are under ... pieces in the ...quick disposal.

	Regular Price	Oddsandends Price
...fry over... ...hair and	$297.50	$225.00
...ventport, ...k block	225.00	150.00
...nbino... ...ventport, ...ered in	247.50	167.50
...rstuffed ...in top...	225.00	150.00
...rstuffed ...d Rocker,	200.00	137.50
...ventport ...rushions	250.00	137.50
...	60.00	19.75
...	70.00	47.50
...hogany,	75.00	47.50
...mahog...	45.00	22.50
...	87.50	50.00
Table,	75.00	47.50
...antique	87.50	50.00
...antique	67.50	40.00
...	55.00	35.00
...	31.50	19.75
...	75.00	40.00
...	75.00	45.00
...	48.50	32.50
...bination	187.50	125.00
...bination	625.00	475.00
...bination	225.00	187.50
...walnut	67.50	48.50
...	90.00	55.00
...walnut	100.00	67.50
...	55.00	37.50
...	30.00	17.50
...	150.00	67.50
...et	60.00	37.50
...walnut	100.00	50.00
...	75.00	45.00
...walnut	117.50	75.00
...	150.00	87.50
...walnut	90.00	57.50
...	32.50	22.50
...combino... ...suitable	275.00	197.50
...suitable	45.00	27.50
...	65.00	35.00
...walnut	85.00	42.50
...walnut	75.00	37.50
...	100.00	47.50
...alnut,	50.00	30.00
...8-ft., in ...bination	80.00	47.50
...bination	87.50	42.50
...bination	90.00	47.50
...bination	48.50	30.00

Ask for our interesting booklet which explains Thrift Terms completely.

ST. LOUIS POST-DISPATCH

DRAMA AND THE MOVIES

PART FIVE. ST. LOUIS, SUNDAY MORNING, APRIL 29, 1923. PAGES 1—10.

Scholarships Planned to Train Choristers for Principal Roles

All St. Louis Casts Eventual Purpose of Municipal Theater Association, Which Will Arrange Free Instruction for Talented Aspirants.

PLANS for awarding free scholarship in the study of voice and dancing are being worked out by the Executive Productions Committee of the Municipal Theater Association, with the purpose of enabling talented members of the summer opera chorus eventually to advance to positions as principals. The details are not ready for announcement, but it is stated that the management hopes in time to give productions not only with St. Louis choristers but with St. Louis soloists.

The association regards with pride its service in organizing and training a chorus composed exclusively of local singers. The Municipal Opera Chorus Training School was established last year, and the 1922 chorus was generally considered to be the feature of the season. About half of the 1923 chorus, it is predicted, will consist of singers who were members of last year's organization.

Stage and Music Directors Frank Ringer and Charles Previn arrived last week and began the task of selecting 80 choristers from the 250 candidates who have been under training. There will be 66 female and 24 male voices in the chorus. The management believes that training received in the chorus will be of high value to persons wishing to prepare for careers in light opera.

Radical improvements are promised in the stage settings to be used this summer. Joseph Ademak will continue as designer, but the sets will no longer be constructed in the studios of the Municipal Theater Association. The designs will be executed in the atelier of Toomey and Volland, a St. Louis firm. The models for the first four productions have been approved, and their construction has already begun. This means, it is announced, that at least four weeks will be devoted to building each production, instead of one week, as in former seasons.

With the opening performance, on May 28, still a month away, the advance season subscriptions are said to have passed $65,000. Tickets for season subscribers will be ready for delivery tomorrow at the ticket office in the lobby of the Arcade Building. Season tickets will also be available for those who have not made reservations.

Fred Palmer Succeeds Nicholls.

AFTER all, Ralph Nicholls, who has served as stage manager of the enterprise since its inception, will not be on the staff this year. He will be succeeded by Fred Palmer, who was formerly a member of the stock company which flourished at Uhrig's Cave. He has had extensive experience in stage management, and is said to have appeared in 135 different musical productions.

Gogol Comedy Has First Showing in English

NEW YORK, April 28.

THE first performance in English of Gogol's comedy, "The Inspector-General," will take place Monday night at the Forty-eighth Street Theater, with a cast including Maurice Schwartz, William Norton, Walker Dennett, Anna Vroom, Eda von Buelow and W. A. Whitecar. On the same evening the Russian Grand Opera Company, which sang here a year ago, will present a Russian operetta, "One Night of Love," at Jolson's Fifty-ninth Street Theater. The score is a potpourri from familiar operas, arranged by Velentin Valentinov.

"My Aunt From Ypsilanti," Henry Baron's new farce, will be placed on view at the Earl Carroll Theater Tuesday evening, with a cast including Florence Shirley, Alice Fischer, Richard Sterling, Paul Gordon, Jane Richardson, Zeffie Tilbury, Gypsy O'Brien and Colin Campbell. "Pride," by Thompson Buchanan, will be offered Wednesday evening at the Morosco Theater, with Juliette Day, Hilda Spong, Fred L. Tilden, Robert Fisher and Camille Dalberg in the company. The action takes place in and around New York.

The play by Mrs. August Belmont (Eleanor Robson), which Winthrop Ames is to produce next season, is called "In the Next Room," and Mary Kennedy is to have the leading role. . . . Sidney Blackmer is to be starred in the stage version of Rafael Sabatini's "Scaramouche." . . . John Emerson and Anita Loos, motion picture authors, have written their first play for the legitimate stage. It is called "The Whole Town's Talking."

Rogers Omits Japes at President.

THAT section of the Broadway population to whom the "Follies" is a fetish noticed at the performances the latter part of this week that Will Rogers' cracks at President Harding's golf were omitted from his monologue. On Tuesday night, it is related, a box was reserved for the President, but at the last moment he shifted to "The Music Box Revue," owing, perhaps, to a previous experience in Washington, when Rogers enjoyed himself immensely at the expense of the administration. The New Amsterdam officials seemed impressed; hence the omission of the golf japes.

A notable cast has been assembled for the Equity's revival of "The Rivals," eight performances of which will be given, beginning a week from Monday night, at the Equity Forty-eighth Street Theater. The parts are assigned as follows: Bob Acres, Francis Wilson; Mrs. Malaprop, Mary Shaw; Lydia Languish, Violet Hemming; David, James T. Powers; Anthony Absolute, Sidney Blackmer; Lucy, Vivian Tobin; Sir Lucius O'Trigger, J. M. Kerrigan; and Julia, Ina le Gallienne. McKay Morris will also have a small part. The Equity will follow this, at the same theater, with "Sweet Nell of Old Drury," featuring Laurette Taylor, Alfred Lunt and Lynn Fontaine. It is said that Equity carnival of plays from Sophocles to Samuel Shipman has been abandoned.

"Goodness Knows," by David Gray, closed tonight in Cleveland, after a tryout of two weeks. The third act will be rewritten and the play recast before its New York appearance in the fall.

Ethel Barrymore will play Lady Teasle and Robert B. Mantell will play Snake in the Players' Club production of "The School for Scandal," in which John Drew will star. The production will be given sometime in May, for one week only.

Chicago's Adieu to Moscow Players.

THE Theater Guild of Philadelphia, which begins operations May 7 at the Lyric Theater, will use the system of a resident stock company with visiting stars. William Gillette will open the season in "A Successful Calamity;" later will appear Francine Larrimore in "Nice People" and "Scandal," and Grace George in "Captain Brassbound's Conversion." . . . At the close of the Moscow Art Theaters engagement in Chicago, Director Stanislavsky was carried to his hotel on the shoulders of admirers. The audience remained in the theater until 11:30, demanding curtain calls. When the curtain was rung down for good, they remained 15 minutes longer, and finally went to the stage door to cheer the actors.

It is announced that Mrs. Fiske will appear next season under the Belasco management in St. John Ervine's comedy, "Mary, Mary, Quite Contrary," and that Fay Bainter, too, has joined the forces of David. . . . Mr. Ziegfeld announces definitely that "Sally" will close its Chicago run on May 12. Except for a brief respite last summer in Boston, the musical comedy will have been running for 122 weeks. . . . "The Cenci," by Shelley, will be tried out this spring by the Players' League, at the Triangle Theater in Eleventh street, with a view to presenting it regularly here in the fall.

Another Two Weeks in New York.

A RETURN engagement of two weeks in New York, beginning May 21 at a theater not yet chosen, is announced for the Moscow Art Theater. In addition to the four plays already given, it will present "The Brothers Karamazoff," and possibly one or two other new productions. . . . "Better Times" closed at the Hippodrome tonight, and so did "Anathema," at the Forty-eighth Street Theater. . . . "The Chauve-Souris" begins its final week at the Century Monday night.

"Roger Bloomer" will be published in book form, with illustrations by Roland Young and an introduction by John Dos Passos. . . . Eddie Canior ends his tour in two weeks and almost immediately will gallop into vaudeville. This is taken to mean that he has come to the parting of the ways with the Shuberts.

After the Moscow Players, the Ethiopian Art Theater, which is to make its bow in Boston. It was organized by Raymond O'Neil, a Caucasian who worked under Max Rheinhardt in Berlin, and has a cast of 25 negro players, headed by Evelyn Preer and Sidney Kirkpatrick. The repertory includes Oscar Wilde's "Salome;" "The Chip Woman's Fortune," a negro folklore comedy; "George," an expressionist play from the German, in 22 scenes; "The Follies of Scapin," to be played with slapsticks "as written by this noted French author;" "The Taming of the Shrew" and "The Comedy of Errors," the latter to be given "a la jazz with a jazz band." St. Louis is named among the towns which the Ethiopians plan to uplift during a tour next season.

Kahn Aids "Dollar Theater."

OTTO H. KAHN has written to Channing Pollock volunteering to be one of the underwriters of his proposed "Dollar Theater." It is estimated that, for a season of 40 weeks, the maximum deficits would be $40,000. . . . For the first time since its organization last autumn the Equity Players will send a production on the road. It is "Why Not?" a comedy by Jesse Lynch Williams, and it is to open in Chicago Monday night. The new principals are Estelle Winwood and Ernest Glendenning.

Lowell Sherman and Katharyn Cornell will have the leading roles in "Casanova," a play from the Spanish based on certain amorous incidents in the career of the famous author of the "Memoirs." . . . The next Potash and Perlmutter play, it is reported, will deal with

Continued on Page 5.



Grace Fisher, singer—Orpheum.



Caroline Morrison, in "Welcome Stranger"—Empress.



Leatrice Joy and Lewis Stone in "You Can't Fool Your Wife"—Missouri.

First Time Here—Chesterton's "Magic"

A PLAY never before given in this city—Gilbert Chesterton's "Magic"—will be presented Wednesday and Friday evenings at the Artists' Guild by Clifford Devereux and his earnest company of actors. "The Vagabond," a romantic drama of the times of Francois Villon, will be offered Tuesday night and Wednesday afternoon. Ibsen's "Ghosts" is listed for tomorrow and Thursday evenings. "Much Ado About Nothing" will be repeated Saturday afternoon, and the two weeks' engagement will end Saturday night with Shaw's "Arms and the Man."

W. C. Fields, for seven years associated with the Ziegfeld "Follies," will have headline position this week at the Orpheum, with his golf travesty called "An Episode of the Links." Harry Carroll, composer of popular music, will appear in an offering of his songs, with Grace Fisher, his new assistant. Dances and songs will be presented by Williams and Vanessi, aided by Arthur Freed and Jack Clifford, at two pianos. Johnny Burke, in "Drafted," records the trials of a rookie doughboy. Others on the bill, beginning this afternoon, are the Ten Seattle Harmony Kings, with Gene Collins and Jack Nelli; Billy Dale, with Dorothy Aubrey and Walter Kane, in a Parisian incident; Valand Gamble, lightning calculator and comedian and Josephine Amores and Edna Nally, trapeze performers.

"Welcome Stranger" at Empress.

A COMEDY of tolerance, Aaron Hoffman's "Welcome Stranger," will be given this week at the Empress by the Woodward Players, beginning with today's matinee. It was played here at the American in December, 1921. It tells of one Isadore Solomon, an unwelcome stranger, in a hostile New Hampshire town, who in a year attains the loving-cup stage of popularity. It is a preachment against racial prejudice. J. Raymond Brown will play Isadore, a part created by George Sidney, and others in the cast will be George Doan Borup, Edward Schilling, Bobby Reed, John Warner, Hazel Whitmore, Laura Lovett, Virginia Springer and Caroline Morrison.

A revue, "Dance Fooleries," with Charles Hickey and Dollie Hart, leads the Rialto's bill beginning with this afternoon's performance. Other items are "Brazilian Desert," an act of eccentric comedy and song, with Harry Tyler and Gladys Crollius, and a travesty on professional wrestling, by the Wilson Aubrey Trio. A new bill, starting Thursday, will be headed by J. Frank Hollida and Willette, in "Detailed," a comedy.

The Columbia's schedule for the first half of the week will include Miss Bobby Brewster, Jack Pomeroy and George Wehur, in a dance narrative, "From the Altar to the Bowery"; Valentine Fox, ventriloquist, in "The Clubman"; Gaffney and Walton, comedian, in "The Laugh Cure"; Ernie Leavere and Maude Collins, athletes, and James White, eccentric comedian. The picture is "A Friendly Husband," with Lupino Lane. The bill beginning Thursday will feature a comedy called "Hollywood Frolics," with Yule and Richards, Barbette Benta, Irene Richards and the Wallace twins.

German Stock Company Closes.

THE bill at the Grand Opera House gives first place to a musical comedy, "Annabelle," with Dave Lloyd, Harry Sharpe, Viola Ward, the Moore sisters and Leona Pitts, and will include Ned Nestor, Alice Sessions and Olive Green, in "So This Is Ireland;" Phil Coscia and Al Verdi, with violin and 'cello selections; Allen's "Cheyenne Minstrels," in "A Cowboy's Life at Twilight;" Hager and Goodwin, composers of popular songs; Peggy Bremen in an incident set in the infernal regions; Alberto, a magician; Miller, Packer and Seltz, and Moore and Fields.

The German Theater Stock Company closes its season tonight at Eagle Auditorium with a performance of "Robert and Bertram; or The Jolly Vagabonds." The proceeds will be for the benefit of the business management.



Barbara La Marr and the Heavenly Twins in "Poor Men's Wives" New Grand Central and West End Lyric.



H. A. Snow in "Hunting Big Game in Africa"—Rivoli.



Josephine Hill and Frank Glendon in "Night Life in Hollywood"—Liberty.



Alfred Lunt and Edith Roberts in "Backbone"—Delmonte.

"Can't Fool Your Wife," "Poor Men's Wives," "Backbone" on View

"Night Life in Hollywood" Also Featured, "Safety Last" and "Hunting Big Game in Africa" on Local Bills.

"You Can't Fool Your Wife," a Paramount-Melford production, is featured at the Missouri this week. The cast includes Leatrice Joy, Nita Naldi, Lewis Stone, Pauline Garon, Paul McAlister and John Daly Murphy.

A husband is constantly rebuked by his wife for his attentions to other women. When she is unable to stand it any longer she leaves him. They are brought together at the home of a noted physician where the husband is taken for treatment after having been attacked by thugs. His wife accidentally becomes the nurse in attendance. Nita Naldi is seen in "vamp" role, and Pauline Garon as an ultra-modern flapper.

"The Barnyard," a new Larry Semon comedy, is also on the program. The musical features include a new orchestral arrangement of "3 O'Clock"; "Carolina in the Morning" played by Stuart Barrie at the organ, and a group of selections by the Imperial Quartette, a stage novelty. "Delft Blue," is a study in steps and colors.

"Poor Men's Wives" is the current attraction at the Grand Central and West End Lyric Theaters. Barbara LaMarr, heretofore seen in vampire parts, has the principal role. David Butler, Zasu Pitts, Richard Tucker and Betty Francisco are also in the cast.

Exclusive stage attractions at the Grand Central will be the presentation of Dave Silverman and his orchestra on the stage, and the return of the Dennis Sisters, harmony singers.

Silverman's program includes popular songs and an original piano solo, "Step On It," written and played by Silverman.

"In "Poor Men's Wives" a rich girl invites the poor man's wife to attend a ball and shows her how she can secure the proper clothing, having it sent "on approval" for that night only with the intention of returning it the following day. This is done and the ball is a gay affair, but the next morning, while the poor man's wife is sleeping, her children cut up the $500 gown and there the story begins. The picture will play only four days at the West End Lyric, where Viola Dana in "Crinoline and Romance" will be shown for three days, starting Wednesday.

The Capitol Theater this week is presenting a return engagement of Harold Lloyd in "Safety Last."

"Night Life in Hollywood" and "Chain Lightning" make up the double bill for the week at the Liberty Theater. The Hollywood film purports to show true conditions in the much-discussed film capital. In this case the story deals with the experiences of a young man who goes there, not like Merton, to achieve fame, but rather in quest of those hectic pleasures of which he has read. The film shows how he is disillusioned and instead of a trail of scandal he finds a path that leads to honest romance. Incidental to the action there are glimpses of Theodore Roberts, William Desmond, Sessue Hayakawa, Bryant Washburn, J. Warren Kerrigan and other stars. "Chain Lightning," the other feature on the bill, is a southern story in which a racehorse lifts the mortgage on the old plantation.

The week's film attraction at the Delmonte is "Backbone," a film version of a Clarence Budington Kelland story. It deals with the twentieth century fulfillment of a romance which was shattered many generations before. Alfred Lunt, well known as a stage actor, has the leading role. In the cast also are Edith Roberts, William Mack, Frank Evand, Marion Abbott, George McQuarrie, James Doyle and Charles Fang.

That remarkable modern ocean epic of the chase, H. A. Snow's "Hunting Big Game in Africa," goes into its second week at the Rivoli. These are the best hunting pictures that have come out of the Dark Continent.

Fashions may change when Barbara La Marr begins her role in the all-star cast of Fred Niblo's "Captain Applejack." A spectacular evening gown is being made for her. Her first appearance is it at an informal studio try-on, gathered quite a crowd. Her role is that of a Russian dancer. She shares honors in the exceptional cast with Matt Moore, Enid Bennett, Thomas Ricketts, Robert McKim, Otto Hoffman, Mrs. Mathilde Brundage and Emily Fitzroy.

PHOTOPLAY THEATERS PHOTOPLAY THEATERS

DELMONTE
5630 DELMAR

Continuous Daily 2 P. M. to 11

25c WEEK DAY MATS.



FIGHT! LOVE! THRILLS!

—that's "Backbone"
—it's a two-fisted tale of the lawless North country, a clean, thrilling drama of a boy who had to fight for the girl he loved
—Staged in the frozen North
—with Alfred Lunt, screendom's newest idol, in a dashing, winning role
—it's a picture that will give you more thrills than you've had in a blue moon!

with Alfred Lunt and Edith Roberts

BACKBONE

ARTHUR NEALY STEVE CADY ELMER McDONALD

BIG WEEK Third Harmonious Trio

HEAR THEM SING "YES, WE HAVE NO BANANAS."

LIBERTY
CONTINUOUS 1 to 11 P.M.

THE SEASONS MOST UNIQUE PHOTOPLAY

"NIGHT LIFE IN HOLLYWOOD"

FEATURING J. FRANK GLENDON JOSEPHINE HILL GAIL HENRY

INTRODUCING WALLACE REID THEODORE ROBERTS J. WARREN KERRIGAN SESSUE HAYAKAWA BRYANT WASHBURN TSURU AOKI WM. DESMOND

COMEDY CHARLES CHAPLIN in THE TRAMP

ADDED FEATURE "CHAIN LIGHTNING" STARRING ANN LITTLE

A FASTER THAN LIGHTNING RACE TRACK DRAMA

THE BIGGEST, MOST SATISFYING MOTION PICTURE EVER PRESENTED IN ST. LOUIS!

"BRING THE KIDDIES"

RIVOLI
SIXTH NEAR OLIVE

Engagement Extended



PHOTOPLAY THEATERS PHOTOPLAY THEATERS PHOTOPLAY THEATERS

Grand Central West End Lyric

THE STAR OF "TRIFLING WOMEN"

BARBARA LAMARR in "POORMEN'S WIVES"

A DRAMA THAT WILL MAKE YOU THINK OF YOUR OWN HOME



ON THE STAGE GRAND CENTRAL ONLY

ALSO The DENNIS SISTERS JAZZ HARMONY SINGERS

MUSIC THAT'S DIFFERENT DAVE SILVERMAN AND HIS ORCHESTRA

You've heard Gene Rodemich and Isham Jones—Now hear Dave Silverman.

CAPITOL
SIXTH AND CHESTNUT

BACK AGAIN!

THE MASTERPIECE of SENSATIONAL THRILLS

HAROLD LLOYD in "SAFETY LAST"

7 REELS



OVERTURE BILLY KITT'S ORCHESTRA VIOLIN SOLO PLAYED BY JOSEPH MILLSTEIN

LYRIC
SIXTH AND PINE

LIONEL BARRYMORE IN THE MYSTERY DRAMA "THE FACE IN THE FOG"

ARSENAL GRAND AND ARSENAL
Charles Chaplin in "THE PILGRIM"

PAGEANT ALLISTER WYLIE'S ORCHESTRA
MILTON SILLS—ALICE LAKE in "ENVIRONMENT"

LINDELL HERBERT RAWLINSON
FEATURE AND VAUDEVILLE BILL

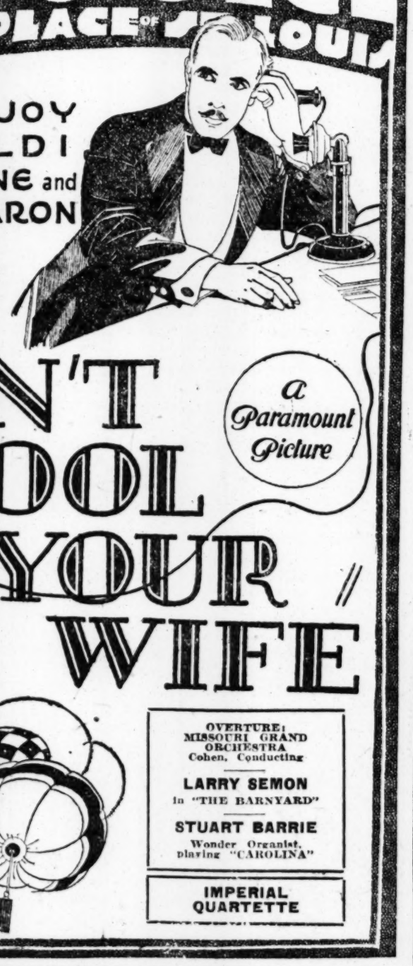
GRAND-FLORISSANT
BEBE DANIELS—NITA NALDI in "GLIMPSES OF THE MOON"

SHENANDOAH WM. RUSSELL
PHOTOPLAY AND VAUDEVILLE

MISSOURI
THE SHOW PLACE OF ST. LOUIS

LEATRICE JOY
NITA NALDI
LEWIS STONE and
PAULINE GARON
IN

YOU CAN'T FOOL YOUR WIFE



A Paramount Picture

A GEORGE MELFORD PRODUCTION PRESENTED BY JESSE L. LASKY

DANCE DIVERSION "A Study in Delph"

OVERTURE: MISSOURI GRAND ORCHESTRA Cohen, Conducting

LARRY SEMON in "THE BARNYARD"

STUART BARRIE Wonder Organist, playing "CAROLINA"

IMPERIAL QUARTETTE

AMUSEMENTS AMUSEMENTS

The Only One Big High-Class Theater Now Open IS THE

AFTERNOONS Every Day 2:15 15c to 50c Except Sat., Sun. and Holidays

Orpheum
ORPHEUM CIRCUIT VAUDEVILLE

EVERY NIGHT 8:15 25c to $1.00 Except Sat., Sun. and Holidays

Opening This Afternoon and Playing All Week

NOTE: The closing time for presenting your design for the Memorial Tablet which the Orpheum Circuit is to place on Tomb of Mme. Sarah Bernhardt in Paris is but a few days away. The BEST Design, Prize of $250 2nd Prize $100 3 Others $50 Open to Everybody Get Pamphlet at Manager's office explaining contest	2:15	Panus Players; Fables	8:15
	2:22	Josephine Amoros Assisted by Edna Nally	8:22
	2:36	Valand Gamble Laughter and Learning	8:36
	2:50	BILLY DALE & CO. With Dorothy Aubrey & Walter Kane	8:50
	3:10	FRANCES WILLIAMS & MISS VANESSI With Arthur Freed & Jack Clifford	9:10
	3:35	HARRY CARROLL & GRACE FISHER "in Song"	9:35
	3:57	W. C. FIELDS in "An Episode on the Links"	9:57
	4:10	JOHNNY BURKE "Drafted"	10:10
	4:24	Seattle Harmony Kings From "Out Where the West Begins"	10:24
	4:40	News Pictures	10:40

GAYETY
14TH AND LOCUST

Guaranteed Pep & Ginger, Liveliest Show Ever Here! Oscar Dane Management.

MATINEE DAILY ALWAYS A GOOD SHOW BIG NEW SHOW WEEKLY



PRESENTING MORE SENSATIONAL FEATURES THAN ANY OTHER SHOW ON EARTH!! BIG COMEDY HIT!!

HARRY HASTINGS' ORIGINAL COMPANY! EXACT N. Y. SHOW! "KNICK KNACKS" WITH FRANK H. SILK KITTY WARREN DICK HULSE MADLYN WORTH

Positively "Peppiest" Show on Earth
For the First Time in History of St. Louis Theaters

EXTRA FEATURE Sensational Oriental Dancing Contest Between "THE GIRL IN RED" and "THE GIRL IN BLUE." ADDED ATTRACTION

CONTEST TAKES PLACE EVERY AFTERNOON AND EVERY NIGHT

SPECIAL EXTRA BIG FEATURES EVERY SHOW

Tues. Shimmie Contest Wed. Chorus Girls' Contest Thurs. Perfect Form Beauty Contest Fri. Amateurs Sat. Circus Night

YOU CAN GET BEST RESERVED SEATS FOR ANY AFTERNOON OR NIGHT THIS WEEK BY ORDERING THE SEATS IN ADVANCE. GAYETY PHONES: OLIVE 4573, CENTRAL 612.

BIGGEST AND BEST SHOW EVER SEEN HERE!

2 Shows Daily, 2:15-8:15 Daily Matinees Good Seats on FIRST FLOOR, 36c

This Is Our Grand Closing Week of the Season With the Greatest Burlesque Show St. Louis Has Ever Seen—Bar None!

Copyright U. S. A. (Librarian of Congress) Oscar Dane Studios, 1923

MUNICIPAL OPERA

MUNICIPAL THEATER, FOREST PARK

1923 Season Begins Monday Night, May 28

... REPERTOIRE ...

May 28, "Naughty Marietta"	July 2 . . . "Sweethearts"
June 4 . . . . . "Wang"	July 9 . . . . "Gypsy Baron"
June 11 . . "Fencing Master"	July 16 . . "Merry Widow"
June 18 . . "Prince of Pilsen"	July 23 . . . . "Gypsy Love"
June 25 . . . . . "The Bat"	July 30 . . . "Spring Maid"

Season Tickets May Be Purchased Beginning Tomorrow, at the Opera Ticket Office, Lobby Arcade Building, Eighth and Olive. Single Ticket Sale Opens Monday, May 14.

PRICES: 50c, $1.00, $1.50; BOX SEATS, $2.00

Orpheum Circuit JUNIOR THEATRES

GRAND
OPERA HOUSE 18c 36c PLUS TAX

9 BIG ACTS and PICTURES

Continuous Show, 11 A. M. to 11 P. M.

BIG COMEDY SHOW

"ANNABELLE"

A Miniature Musical Comedy Featuring Dave Lloyd & Harry Sharpe with MOORE SISTERS VIOLA WARD LEONA PITTS

Miller, Packer and Selz

Moore and Fields

PHIL COSCIA and AL VERDI in "STRINGING COMEDY"

PEGGY BREMEN and BRO. "THE IMP'S PLAYGROUND" A Distinct Novelty.

ALLEN'S Cheyenne Minstrels in a "Cowboy's Life at Twilight"

Harold Alberto

Hager and Goodwin

NED NESTOR

With Alice Sessions & Olive Green in "SO THIS IS IRELAND"

Topics, News, Fables, Views, Comedies "AROUND THE WORLD IN 18 DAYS"

THE REAL AMUSEMENT BARGAIN

COLUMBIA
SIXTH AND ST. CHARLES

18c CONTINUOUS DAILY 11 A. M. TO 11 P. M. 36c

Monday—Tuesday—Wednesday

MISS BOBBY BREWSTER

AND COMPANY in "FROM the ALTAR to the BOWERY" With JACK POMEROY and GEORGE WEHUR at the PIANO

VALENTINE VOX "THE CLUB MAN"

GAFFNEY & WALTON in "THE LAUGH CURE"

LEAVERE & COLLINS in "ODDS AND ENDS"

JONES & SYLVESTER in "AN EPISODE OF CITY LIFE"

The Fox Super Comedy

LUPINO-LANE in "A FRIENDLY HUSBAND"

15th and Last Episode of PEARL WHITE in "THE PLUNDER"

SUNSHINE COMEDY "WHERE THERE'S A WILL"

CANARIES DOES YOUR CANARY SING?



If not, don't fail to try Haller's "Dutch Song Restorer." It never fails to restore voice. Price, 15c; by mail, 20c.

HALLER'S BIRD STORE 583 Franklin Av., St. Louis, Mo.

CINDERELLA

Theater De Luxe—Cherokee & Iowa Sun. 2 to 11 P. M. Mon. 2 to 11 P. M.
Walter Hiers in Mr. Billings Spends His Dime
Louise Lane in The Pirate-Comedy

BICYCLES, CAMERAS, BOOKS, OFFICE FURNITURE, etc., is BOUGHT and SOLD at a PROFIT to buyers and sellers THROUGH POST-DISPATCH WANTS.

AMUSEMENTS AMUSEMENTS

Booking Theaters of St. Louis

American THURSDAY EVE., MAY 3—8:30 O'CLOCK TICKETS 50c to $2 (Plus Tax) NOW AT BOX OFFICE

SIR ARTHUR CONAN DOYLE

"RECENT PSYCHIC EVIDENCE" (ILLUSTRATED) NEW EVIDENCE WITH NEW PICTURES

The POST-DISPATCH is the only St. Louis evening newspaper giving Associated Press news service.

Read today's Want Columns for business openings.

Travel and Resorts

CUNARD
ANCHOR
ANCHOR-DONALDSON

N. Y. to Cherbourg and Southampton.	
AQUITANIA	May 1 May 22, June 12
MAURETANIA	May 8 May 29 June 19
BERENGARIA	May 15 June 5 June 26
N. Y. to Plymouth, Cherbourg & Hamburg.	
TYRRHENIA	May 23 June 28 Aug. 4
LACONIA	June 7 July 12 Aug. 25
N. Y. to Cobh (Queenstown) & Liverpool.	
CARONIA	May 5 June 2 June 30
CARMANIA	May 19 June 16 July 14
Boston to Cobh (Queenstown) & Liverpool.	
LACONIA (new)	May 12
SCYTHIA (new)	May 26 June 23 July 21
SAMARIA (new)	June 9 July 12 Aug. 9
N. Y. to Londonderry and Glasgow.	
CAMERONIA (new)	Apr. 28 May 26 June 23
TUSCANIA (new)	May 5 June 2 Sept. 1
COLUMBIA	May 12 June 9 July 7
ASSYRIA	May 19 June 16 July 14
N. Y. to Plymouth, Cherbourg & London.	
ALBANIA (new)	Apr. 28 June 2 July 7
SAXONIA	May 19 June 30 Aug. 4
New York to Mediterranean.	
TUSCANIA (new)	June 30
"Round the World" Cruise from N. Y.	
FRANCONIA (new)	Nov. 15

*Via Halifax. †Calls at Boston.

Canadian Services

The St. Lawrence River Route

MONTREAL TO GLASGOW

Athenia	May 4 June 1 June 29
Saturnia	May 11 June 8 July 6
Cassandra	May 17 June 15 July 13

TO PLYMOUTH, CHERBOURG, LONDON

Ausonia	May 5 June 9 July 14
Andania	May 19 June 23 July 28
Antonia	June 2 July 7 Aug. 11

See your local Cunard Agent, or write Cunard & Anchor S. S. Lines, 1135 Olive St.

EUROPE

Complete Service for Transatlantic Travel

SHIPS: Numbering 117 and aggregating 1,818,000 tons. This vast fleet is headed by the world's largest ship, Majestic.

ROUTES: *From* New York, Philadelphia, Boston, Portland, Montreal, Quebec. *To* Liverpool, Cobh, Plymouth, Cherbourg, Southampton, London, Antwerp, Bremen, Hamburg and Danzig.

SERVICES: *De Luxe* service, New York to Cherbourg and Southampton, by THE MAGNIFICENT TRIO, Majestic, Olympic, Homeric. A service to Cobh and Liverpool by the BIG FOUR, Adriatic, Baltic, Celtic and Cedric. The CONTINENTAL TYPE ships including the (new) Belgenland and the Lapland. Comfort cabin ships offer quality at moderate cost.

RATES: To suit every Purse and Taste.

SAILINGS: Tuesdays, Wednesdays, Thursdays, Saturdays.

LINES: AMERICAN, ATLANTIC TRANSPORT, LEYLAND, RED STAR, WHITE STAR, WHITE STAR DOMINION.

International Mercantile Marine Co. Company's Passenger and Freight Offices: R. P. M. BAIN, Manager Passenger Dept., F. J. McCONNELL, Southwestern Freight Agent, N. W. Cor. 11th and Locust Sts., Both Phones.

WILLIAMS TOURS

25 Years' Experience in European Travel

EUROPE IN 1923

"Absolutely First-Class at Reasonable Rates"

Four of our tours sail in June, three in July; others follow. Duration 60 to 75 days. They cover all of Western Europe, including England and the Battlefields. Two, leaving about July 1st, are at specially reduced rates for teachers and students. Only first-class hotels, trains and service. Prices $913 up, everything included. Write for booklet. The Egerton R. Williams Co., 220 Devonshire Street, Boston, Mass.

CONDUCTED TOURS

To California, Canadian Rockies, Alaska, Europe, the Mediterranean, Around the World

TRIPS SIX WEEKS TO SIX MONTHS

Ask for Illustrated Booklet.

J. D. GROSS Tourist Agency
502 Liberty-Central Trust Bldg. ST. LOUIS

AMUSEMENTS

EMPRESS
Olive Near Grand

Home of the Woodward Players

Beginning With Today's Matinee and All This Week

"WELCOME STRANGER"

A FOUR-ACT COMEDY By AARON HOFFMAN

Evening prices, 35c-50c-75c-$1.00
Matinee prices, 25c-35c-50c-75c
Matinees, Sun., Thurs., Sat., at 2:15
EVERY EVENING AT 8:15

Closing Exercises

of

MRS. WM. F. CLARK'S

Children's Classes in Classical Dancing

PERSHING THEATRE

Hamilton & Delmar Aves.
Eve. May 3d, 4th and 5th

Tickets at Baldwin's

PERSHING THEATER

Monday Evening, April 30, at 8:15, the American Red Cross Presents

THE BAKULE CHORUS OF PRAGUE

Tickets (no tax), 75c to $2.00
On Sale at Baldwin Piano Co.
1111 Olive Street. Knabe Piano.

COMING to the ODEON

WEDNESDAY EVE., MAY 16—8:15

GALLI-CURCI

STAR OF OPERA AND CONCERT

Tickets, $1.50, $2, $2.50, $3—Tax 10%

MAIL ORDERS Now to Elizabeth Gunn, 1004 Olive Street

BASEBALL TODAY

Sportsman's Park

Cardinals vs. Pittsburg

Game starts at 3:00 o'clock. Tickets for today's game on sale at 2006 N. Spring Av. at 9 o'clock.

Travel

Plan for V West

The Pla

Write today for Hotels, Resorts, rates to address

Make your plans easily accessible L tion just as you canoeing, bathing, fishing.

Transporta

Go by boat or ra routes will take y Or you can motor, Indiana State Lin

Wate —E

Perfectly-equipped modern comforts t it" in the water-w

To get free impa relating t

MICHIGAN TOUR Dept. 174, 96 Monroe

U. L. A.

ENGLAND via Plymouth

Reli

RELIANCE RESOLUTE ALBERT BALLI

HAM THURINGIA HANSA BAYERN WESTPHALIA

Passage to meet the r suite on one of our new s modest but no less comfor of accommodation you ch tive surroundings, efficien and the innumerable co experience in steamship s

Apply to Un. Am. Ll or loc

UNITED A HAMBURG

The America an SECOND A AROUNI

for whic New Cunard Sailing from New Y 132 DA Send for Detail AMERICAN E Ninth and Locust Sts.

Down the To Eu

That wonderful 3- sea voyage, provide an Lu ne Me co in

WHITE STA

OKA

WHERE RHEUMATI

The WASHINGTON HOTEL the opening of the ORIGIN later. WASHINGTO

Travel and Resorts

Plan Now

for

Vacation

in

West Michigan

The Playground of a Nation

Write today for Free Impartial Information as to Hotels, Resorts, cottages and reduced rail or boat rates to address below — ask for free road map.

Make your plans now for a real vacation in an easily accessible Land of Fun. Spend your vacation just as you please—yachting, motor-boating, canoeing, bathing, golf, horseback riding, tennis, fishing.

Transportation Rates Reduced

Go by boat or rail—many direct and convenient routes will take you to this wonderland of play. Or you can motor, driving the state's length from Indiana State Line to Mackinac.

Water-Washed Air —Every Comfort

Perfectly-equipped hotels, inns and cottages add modern comforts to the advantages of "roughing it" in the water-washed air of West Michigan.

To get free impartial information on any subject relating to West Michigan, write

MICHIGAN TOURIST AND RESORT ASS'N
Dept. 174, 96 Monroe Av. Grand Rapids, Michigan

U.S.L. H.L.A.

New York to

EUROPE

ENGLAND *via Plymouth*	FRANCE *via Cherbourg*	GERMANY *via Hamburg*
Reliance—May 1st		
RELIANCE	May 29 June 26	July 24
RESOLUTE	June 12 July 10	August 7
ALBERT BALLIN ..	(maiden voyage)	July 26
HAMBURG DIRECT		
THURINGIA	May 3 June 14	.....
HANSA	May 17 June 28	Aug 9
BAYERN	May 31	.....
WESTPHALIA (new)	July 12	Aug 23

Passage to meet the requirement of every traveler—from a suite on one of our new steamers de luxe, to a stateroom on a more modest but no less comfortable one-class cabin ship. Whichever type of accommodation you choose, you are assured of cheerful and attractive surroundings, efficient and courteous service, excellent cuisine, and the innumerable comforts and conveniences which only long experience in steamship management can provide.

Apply to Un. Am. Lines, 121 W. Randolph St., Chicago, or local steamship agents

UNITED AMERICAN LINES
Joint Service With
HAMBURG AMERICAN LINE

The American Express Company
announces its

SECOND ANNUAL CRUISE AROUND THE WORLD

1923-24

for which it has chartered the

New Cunarder S.S. FRANCONIA

Sailing from New York—NOVEMBER 15th, 1923

132 DAYS — 30,000 MILES

Send for Details, Deck Plans and Itinerary

AMERICAN EXPRESS—Travel Dept.

Ninth and Locust Sts. (Bell) Olive 7280, 6709

Down the St. Lawrence To Europe

That wonderful 3-day river trip, followed by the short sea voyage, provide the perfect route to Europe, with an opportunity to visit historic Montreal. Luxurious, steady, speedy steamers, the new Doric and Regina, the famous Megantic or the Canada offer every comfort with unsurpassed service. Sailings every Saturday. Send for booklet A.

1101 Locust St., St. Louis or Local Agents

WHITE STAR-DOMINION LINE

OKAWVILLE

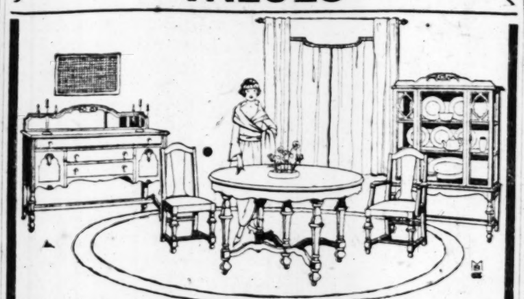
WHERE RHEUMATISM MEETS ITS WATERLOO

The WASHINGTON HOTEL AND BATHS now open; due notice of the opening of the ORIGINAL HOTEL AND BATHS will be given later.

WASHINGTON MINERAL SPRINGS CO.,
Okawville, Ill.

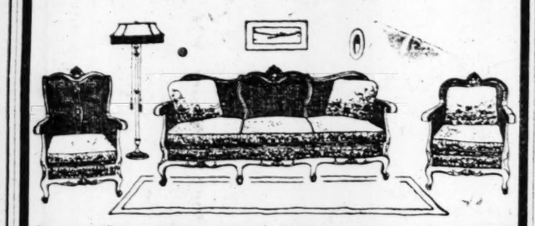
$10.00 DOWN IS ALL YOU NEED

Three Big HOUSEHOLD VALUES



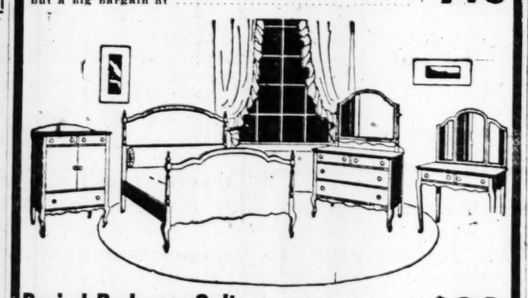
Nine-Piece Period Dining Room Suite $159

Jacobean finish; 54-inch buffet, double door china closet, six genuine leather seat chairs and 48-inch 6-ft. extension table.
This is a Suite that has never been offered for less than $230 before today.



Queen Anne Cane Living-Room Suite $148

Cane back and ends. 72-inch davenport, large roomy armchair and rocker to match, loose cushion tapestry or velour seats; sunburst Pillows; a good value at $200, but a big bargain at .....



Period Bedroom Suite $98

You should not miss seeing this three-piece Suite in walnut or brown mahogany finish; good sized dresser; full size Bed and five-drawer chiffonier; this Suite specially priced for Monday

Simmons Beds — Wood and ivory finishes; colonial square post, Wm. and Mary low foot, in fact, anything you want to match your bedroom. Prices range from $8.00 UP

Walker's 206 N. TWELFTH ST. 208

WM. MOLLET, Pres.

Kroehler's Davenport and Duo Beds — Saves room, gives you more sleep without any extra expense. Chairs and rockers to match. Prices guaranteed as low as $44.00

SCHOOLS AND COLLEGES

Mid-Year Graduates

Learn to Earn a Good Living

Any ambitious person, even without business experience, can soon learn to earn a comfortable living as a life clerk.

Filing is an interesting and dignified vocation. The work is varied and appeals to persons of refinement. It offers much in the way of opportunity for advancement.

Day and evening classes starting immediately after mid-year graduations, will quickly prepare you to fill a position of responsibility and attractive salary. For further details, call, write or phone—Address BERTHA M. WEERS, Director

Standard School of Filing & Indexing
(The Globe-Wernicke Co.)
ST. LOUIS, MO.

Travel and Resorts

"EUROPE-1923"
WRITE
for this Booklet
"EUROPE—1923"—Full information covering 65
AMERICAN EXPRESS CONDUCTED TOURS
To Europe
Spring and Summer Sailings—Weekly to July 28th. Wide range of routes and costs. Small, select parties.
9th & Locust Sts.
(Bell) Olive 7280-6709
AMERICAN EXPRESS

The Mayflower Inn
MANOMET POINT Plymouth, Mass.
This luxurious resort in Plymouth (where the Pilgrims landed) is the finest hotel on beautiful Cape Cod. Golf, Tennis, Saddle Horses, Bathing, Boating, Fishing, Dancing. Send for illustrated Folder.

SCHOOLS AND COLLEGES

COE-LENOX

Summer School and Camp

Promoted, Directed and Managed by
COE COLLEGE
Established and Accommodated at
LENOX COLLEGE
HOPKINTON, IOWA

Located in the picturesque, wooded valley of the Maquoketa River. Provides boys the opportunity to "make up" general high school work and college entrance deficiencies and to enjoy healthful, profitable summer outing of ten weeks, (2 terms of 5 weeks each). For Catalog Address C. W. Perkins, Coe College, Cedar Rapids, Iowa.

VACATION TIME IS COMING

Let us arrange your Summer Outing; whether Mountains, Lakes or Seaside. We are equipped to give expert information and arrange all details of your trip.

RUDOLPH TRAVEL BUREAU
"30 Years in Passenger Traffic"
Boatmen's Bank Bldg.
Olive 6800.

ADVERTISEMENT

Don't Squeeze Black-Heads—Dissolve Them

Squeezing and pinching out blackheads make the pores larger and cause irritation. Blackheads are caused by accumulations of dust and dirt and secretions from the skin, and there is only one safe and sure way, and one that never fails to get rid of them—a simple way, too—that is to dissolve them. Just get from any drug store about two ounces of calonite powder—sprinkle a little on the face, moisten with water, the blackheads buckle for a few seconds and rub off and, you'll be surprised to see that they have vanished like a disappearing act, the skin will be left soft and the pores in their natural condition.

A postal will bring one of the men or women seeking employment under situations wanted in today's Want pages.

Voice of Union Labor and the Radical Press

The Post-Dispatch prints herewith extracts from editorial or other articles in organs of the labor unions and of the Communist and Socialist Parties, showing the tendency of thought on public questions among those bodies of citizens and indicating causes of social unrest.

JUDICIAL USURPATION.
From the Oklahoma Leader, Farmer Labor.

Another monument to the debasement of the spirit of democracy in America is contained in the latest decision of the Supreme Court declaring unconstitutional the minimum wage law for women, enacted by the Congress of America to protect the underpaid girls of the District of Columbia. The vote was five to three with Justice Brandeis absent. One man by his decision has made it necessary for years of work and toil to be spent by friends of this measure before the Constitution can be changed to meet the dictum of this autocrat whose word can nullify a nation's wish.

Repeatedly the deciding vote of one Justice out of the nine on the Supreme Court has reversed popular will notwithstanding that a long line of earlier decisions expressly held that a law may not be declared unconstitutional unless its repugnance to the fundamental law is clear and unmistakable.

When Will America take thought of her heritage? How long will the courts of America continue to usurp the liberties of the people? The power of the courts to declare unconstitutional the laws passed by the people's representatives is the greatest menace to the tradition of liberty in these United States.

DESPOTS OF DARKNESS.
(From the West Virginia Federationist.)

It seems that it has fallen to the lot of West Virginia to harbor within its borders more than its share of that brand of slave-driving despots that flourished in the dark ages of a feudal past, whose sole aim in life is to return the wealth producers of the state back to that prehistoric age of master and slave.

Up at Davis recently the tools of the anti-union coal masters became so enraged because the miners who refused to be reduced to a state of wage slavery were continuing to exist without wearing their chains, that they silently and secretly communicated with them, threatening them with vengeance unless they immediately moved out of that community.

Things have surely come to a pretty pass in these United States when, if a man or set of men lawfully take advantage of their constitutional rights to become members of an organization for their mutual benefit and protection, they are pounced upon by the jackalse of the industrial overlords and ordered either to move from a community or take the consequences of their wrath. And that prompts us to ask the chief of our State why such outrages are allowed to continue without interference from the law enforcing powers of the trade, or will this be another case of curtly informing those who may intercede for those citizens, of Thomas who were subjected to this procedure that "peace and contentment" exists in Tucker County?

A SOP TO STEEL SLAVES.
(From the New York Call, Socialist.)

Judge Elbert H. Gary, feudal chief of the American steel hells, issues an imperial decree increasing wages 11 per cent. His serfs are expected to render homage to the feudal despot. Th imperial ruler announced his unshakable will while returning from a cruise in the Mediterranean.

What is called "common labor" will receive 40 cents an hour for working in intense heat at labor that is exhausting and that makes a man old at 40. The steel oligarchs have been complaining of not receiving enough human merchandise from foreign immigration to work into steel. It is likely that this is a sop to the slaves in the hope of keeping them contented in their slavery.

At the same time we may look forward to the announcement of some handsome dividends for the loafing parasites, whose workless incomes ar drawn from the useful labor of the steel slaves.

We are not among those who rejoice at an extra crust of bread thrown to thousands of workers who endure a slavery as galling as negroes formerly endured in the South. When Gary and his associated slavers are forced to recognize organization of the workers in the industry they will have to surrender more than this pittance. Eventually their slave pens will have to be transferred from them to a labor democracy, where despotism will be a hated memory of the past.

THE FUTURE OF TRUSTS.
(From the Seattle Union Record, Union Labor.)

The future of big industry belongs to the trust. Members of the West Coast Lumbermen evidently realize this, and have acted with due foresight in organizing the Douglas Fir Exploitation and Export Co. to control prices in foreign markets, ostensibly, but really to control prices in all markets.

One of the worst contradictions of the social organization is that which results from the unification of industries—amalgamation, as it were—into huge trusts, and then automatically make these trusts act in contravention of public rights. In this lies one of the most difficult problems of the whole industrial tangle.

Organization in Europe and America proceeds apace toward the gigantic trust combinations and no argument can be advanced against them from the point of efficiency. But being controlled by selfish, shortsighted men, they are made into instruments of price-gouging and labor-crushing.

The remedy of Government regulation, such as the United States is trying in many industries, is a weak compromise without bone or form. The remedy of Government ownership is equally feared if the reins of Government are to be handled from Wall street. That would mean that the Government must lose whatever few shreds of independence it now possesses and give them over to the financial overlords of the street.

The only true solution lies in intermediate changes by which the public, the workers in the lumber industry and the managers can form the administration of that industry in one huge trust, run economically and efficiently in the interests of those who use lumber and those who produce it, and not as now, in the interests of those who happen to own it.

THE ADVANCING COST OF LIVING.
(From the Minneapolis Daily Star.)

The cost of living continues to go up, according to the latest admissions from the Labor Department at Washington.

The particularly alarming thing about this advancing cost of living is that there is no reason to hope for immediate relief. Fate seems to have put it squarely up to the classes hardest hit to find the remedy. There are so many reasons for climbing prices in comparison with relatively fixed that we, in all probability, are in for a long period of high living costs.

Among these reasons are the war debt and the increased cost of government, raising taxes until in some instances they have been known to absorb two-thirds of a farmer's income; the new excessively high tariff;; excessive transportation costs arising from the inefficiency of private ownership; excessive production costs arising mainly from the fact that production is now equipped and manned to produce far more than the present lowered purchasing power of the people can absorb; the tremendous wastes and costs of market monopoly and retail distribution; manipulation of the currency; the wasteful squandering of natural resources, and other causes, growing out of the serious defects of the present industrial system.

High living costs are likely to continue until we have an organized system of production and distribution that serves the people.

IDLE RICH AND JOBLESS POOR.
(From the Reading Labor Advocate, Socialist.)

As America is a land of freedom of opportunity, it is up to all of us to decide whether we will join the army of jobless poor or the ranks of the idle rich.

Since the war made the United States the creditor nation of the world, many millions of dollars' worth of European securities have found their way into the treasure chests of American financiers. As the foreign debt increases so do the holdings of foreign securities increase until, as is now the case, American financiers are more interested in the welfare of Europe than they are in the prosperity of America.

Bringing half of the world's gold supply has therefore helped nobody but that portion of the capitalist class which specializes in investments abroad. On the other hand, it has set in motion forces which threaten to shift the scene of industrial activity to other parts of the world and leave the American worker to face the alternative of either competing with cheap foreign labor or starving to death without a job.

We desire to point out that this development is the fault of nobody in particular. It is the natural consequence of the capitalist system and will continue to menace the security of the working class as long as capitalism remains as it is. The chief thing for the masses to know and everlastingly remember is that the evils which they suffer are natural evils and not the result of malicious plots of individuals. A tree is known by its fruits and social and industrial systems are distinguished in the same manner. As we would destroy a poison weed in our garden, so must we uproot and destroy the present social system which is constantly plunging the masses of humanity into deeper poverty, bloodier wars and greater insecurity.

SNOWDEN'S MOTION.
(From Industrial Solidarity., I. W. W. Organ.)

According to a London dispatch, "Socialism threw down the gauntlet to capitalism in the House of Commons when Philip Snowden, one of the leaders of the Independent Labor party, put a motion denouncing 'the capitalist system' as a failure and proposing that legislation be directed towards its suppression 'by an industrial and social order based upon public ownership and democratic control of the instruments of production and distribution.'"

Every intelligent workingman will approve of the essence of the Snowden motion. The need of superseding the present private system by a more social one cannot be denied and every discussion of the advisability of so doing is to be welcomed accordingly. The only danger is that the method proposed to effect the change may be worse than the disease which it is proposed to remedy.

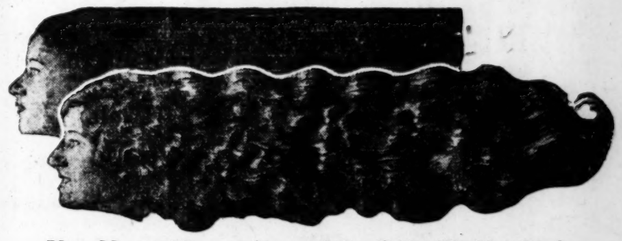
Marx once said: "Majorities do not make revolutions; economic conditions do." It is accordingly doubtful if a legislative majority can effect a revolution amid conditions that are not ripe for it. For instance, how can there be "public ownership and democratic control of the instruments of production and distribution" where the working class is without training for such control." The result will be another bureaucracy; one of a political nature and probably, because of that fact, more incompetent and tyrannical than the economic plutocracy now in power, which at least is more directly and intimately concerned with production and distribution and therefore apt to act more wisely and well.

Then there is also the danger, in the legislative method, of "public ownership" degenerating into private bondholding ownership in a public guise. That is, public ownership will be a means of enriching th private holders of state and municipal bonds at the expense of public employes. It will, in other words, most likely result in state capitalism, between which and private capitalism there is little chance for the wage workers, as both are degrading and exploitative.

What is needed, then, to effect the revolution from capitalism, whether private or state, to real socialism, is the application of the economic method. We need first to organize the workers in industrial unions in order to train them in the consideration of industrial problems and relations and thereby make democratic control and social ownership realities instead of tragic farces. Let us have no more repetitions of Russia and Germany.

In "Hollywood" the comedy-drama of the movies, Thomas Meighan is shown in his favorite role with a collection of children. He is seen buying candy for them at the newsstand of the Los Angeles railway station as he is about to start on location with his director, Alfred E. Green. He stops long enough to greet Hope Hampton, Gertrude Astor, Lila Lee and Will Rogers and to write directions for the "girl" in the picture to find her way to Hollywood.

New Liquid Puts 7-Day Curl in Straight Hair



You Have Always Longed for Soft, Fluffy, Curly Hair. And Now—At Last—You Can Have It!

NO longer need you envy the girl with beautiful wavy hair! For Science has perfected a wonderful new liquid, which when applied to the most stubborn hair, gives it a beautiful permanent wave effect, making it wonderfully curly, delightfully soft, gloriously wavy.

Just one application will keep your hair beautifully curly for a whole week—often longer!

No matter how straight your hair may be, a single application of this new discovery—called Domino Curlette—will make it fall in soft, glistening waves and naturally silky curls. Even the most lifeless hair suddenly assumes a new entrancing lustre.

It's Entirely New

Domino Curlette is entirely new! Nothing just like it has ever been known before. No occasion to do away with your tried and tested method of kids or silk curlers. But Domino Curlette is something more, something different, something entirely unique. Use the same old kids or silk curlers, but before doing so moisten your hair with just a few drops of Domino Curlette—and, behold! A miracle of beauty will have been performed. Not only you, but your friends, will be astonished at the sudden, beautiful transformation in your hair.

Watch the Results

A so-called "permanent wave" costs about $25 and sometimes lasts four months, often less. But *now* you can have what we consider a far more beautiful wave—full of life and fluff—and you can have it now for only $1.00! Moreover, a single $1.00 bottle contains enough Curlette to last you for a long time.

Just think what this means! No more costly fees to hairdressers. No more sitting for hours and hours undergoing the tortures of permanent wave methods. For in just a short time, in your own home, you can now acquire charming wavy hair that your friends will always envy. Domino Curlette is *just* what you have been waiting for. On all sides beauty experts proclaim it one of the greatest beauty discoveries in years.

Natural—Not Artificial—Curls

If you have experimented with newfangled "permanent wave" methods, you undoubtedly know how injurious they are to the hair. Not only do they often kill the natural lustre and life of the hair, but they produce curls and waves *too artificial looking* to be beautiful.

But how different is Domino Curlette! This remarkable preparation contains the very elements needed to make your hair *naturally* wavy and *naturally* curly. That is why it always adds a new charm, youthfulness and beauty to one's appearance.

Permanent Wave Effect Now Quick, Cheap and Easy



Watch the Amazing Transformation

No matter how straight or dull your hair may be you will be simply astonished at how Domino Curlette gives it a beautiful permanent wave effect, making it wonderfully soft, wavy and charming. Just think—one application of this wonderful new liquid keeps your hair wavy and curly for a whole week or more.

Money Back Guarantee

Domino Curlette is sold at good toilet goods counters everywhere, on a positive guarantee of satisfactory results or your money refunded. If, after you have tried it, you are not more than delighted with the results it has brought, your money will be returned to you—instantly. A special deposit of $10,000 in the Producers and Consumers Bank of Philadelphia backs up this guarantee—so you don't risk a penny.

Don't let your beauty be spoiled by straight, lifeless hair. No matter how you wear your hair, Domino Curlette will beautify it immeasurably. No more straight wispy strands, no more straggly ends. For with Domino Curlette your hair will always be wavy and curly—neat, well-dressed and charming. Get a bottle today. Try it once—and you will be amazed and delighted with the results.

DOMINO CURLETTE
Was $1.45 Now $1.00
At All Good Stores

What They Are Doing in the Movie Studios

Craig Biddle, one of the younger members of the famous Philadelphia family, whose ambition to become a film actor has been recorded recently in the newspapers, appears as a collegian in one of the college dance scenes filmed by William de Mille for his Paramount production, "Only 33."

Eileen Percy has been signed by Paramount to appear in a featured role in "Children of Jazz." Miss Percy has been prominent in pictures several years, and for some time was starred by Fox. "Children of Jazz" also features Theodore Kosloff, Ricardo Cortez and Robert Cain. Beulah Marie Dix adapted the screen story from the play by Harold Brighouse.

Four of the leading authors of America are supplying the stories for Thomas Meighan's pictures this year. They are Rex Beach, George Ade, Peter B. Kyne and Booth Tarkington.

Charles Ruggles, a former motion picture actor, who in recent years has been confining himself to stage work, has returned to the screen and will play the light comedy role of Gaspard in "The Heart Raider," which his brother, Wesley Ruggles, is directing with Agnes Ayres in the star role. Ruggles' latest stage work has been in "The Girl in the Limousine," "Ladies' Night" and "The Demi Virgin."

Vola Dale has been added to the cast of "Daughters of the Rich," from Edgar Saltus' novel, which is nearing completion. The other featured players are Gaston Glass, Miriam Cooper, Ruth Clifford, Ethel Shannon, Josef Swickard, Stuart Holmes and J. Gunnis Davis.

Hope Hampton has been engaged to play the leading role in the screen version of the David Belasco play, "The Gold Diggers."

Irene Rich will be the featured player in the picturization of Kathlees Norris' novel, "Lucretia Lombard."

Marie Prevost will in all probability be starred in "Broadway After Dark."

"The Girl Who Came Back," from the play by Charles E. Blaney and Samuel Ruskin Golding, will be the next release on the program of Preferred Pictures. Evelyn Campbell adapted the story in which Miriam Cooper, Gaston Glass, Kenneth Harlan, Joseph Dowling and Zasu Pitts are featured.

Three screen players who were featured in Rex Ingram's film, "The Four Horsemen," are reunited again in the cast of "Daughters of the Rich." They are Stuart Holmes, Josef Swickard and "Smoke" Turner.

Practically every beard used by the men in the cast of "The Covered Wagon," James Cruze's Paramount production, was genuine. Barbers were an unknown quantity in the camp. Even those who were not in the scenes let their beards and hair grow, because it protected their faces from the alkali in the atmosphere during the early part of the encampment and from the biting winds after it grew colder.

Looking over the great "mobs" to be seen in the average big feature picture one wonders where such distinctive types are found, where directors find exactly the sort of players to make up a crowd, regardless of the character of the crowd. The answer is to be found in the "Service Bureau," an efficiently functioning machine for the culling out and classifying of every potential screen player on the west coast. When Tom Forman set about filming a prison scene from "The Girl Who Came Back," the other day, he announced that he wanted the nearest approach to genuine convicts, ex-convicts, or criminals, as the film colony could provide. A call at once was made to the Service Bureau. The result was an army of several hundred "extras" of such a hardened character that Kenneth Harlan and Gaston Glass, who were called upon to appear in scenes with them, questioned the wisdom of appearing without the sawed-off shotgun now so fashionable among prison guards.

Zasu Pitts, who has been starred in many of her own pictures and who, recently played with T. Roy Barnes, in "Is Matrimony a Allure?" is a featured player in Gasniers' next production "Poor Men's Wives."

"Six Days" has been purchased by Goldwyn from Elinor Glyn, and part of it will be filmed in Paris under Mrs. Glyn's personal supervision.

A screen version of Maravene Thompson's stage play, "The Net," is now in course of construction at the Eastern studio of Fox Film Corporation. The film drama was made by Olga Linek Scholl. J. Gordon Edwards, who recently returned from the Fox studios in Rome, Italy, after the completion of "Nero" and "The Shepherd King," is directing the picture.

Eva Novak is 24 years old and was born in St. Louis.

Cats are said to be the hardest animals to make behave in the movies.

Norman Kerry has returned to work at the Goldwyn studios in "Brothers Under Their Skins," after a brief absence due to "klieg" eyes.

Buddy Messenger, that chubby youngster who adds the comedy touch as "Mista Bad Boy" in "Shadows," is soon to be starred. His first feature has been named "When Boyhood Was in Flower."

Frank Borzage, producer of Humoresque, is at work on the screen version of "Terwilliger" for First National release.

United Studios, Hollywood, is reported to be enjoying its busiest season in several years. Among the companies at work there are those of Allen Holubar, Edwin Carewe, Maurice Tourneur, Richard Walton Tully, Frank Borzage, to which are now added the Norma and Constance Talmadge companies.

Dorothy Phillips will shortly be seen in the screen version of "The White Frontier," renamed "Slander the Woman."

Anna Q. Nilsson has the leading feminine role in "The Isle of Lost Ships," which Maurice Tourneur is producing for First National release.

Frank Lloyd is directing Norma Talmadge in "Within the Law."

Wrote Opera on Warship.

An opera mostly composed on a warship is now being played at the Opera Comique. The composer is Jean Cras, captain of a torpedo boat destroyer which cruised in the Mediterranean during the late unpleasantness. Cras was privileged to have a piano on board, and there, in his leisure moments, he wrote music for Albert Samain's book called "Polypheme," which is also the title of the opera. The work has proved a big success.

The benefit of a great reclame has come to Victor Marguerite through the recent decision of the Chancellery of the Legion of Honor to open an inquiry as to where he found the material for his book, "La Garconne." The novel already claims a circulation of 350,000, and is next to be adapted for the stage, where it promises to become a big drawing card. The author, an officer of the Legion of Honor, has refused its request that he appear before a special board.

FRENCH PRINCESS CHOOSES SUITOR OUT OF NOBILITY

Special Correspondence of the Post-Dispatch.

PARIS, April 17.—Princess Genevieve d'Orleans, daughter of the Duke and Duchess of Vendome, and niece of the King of the Belgians, whose engagement to the Comte de Chaponay has just been announced, has, like Princess Mary of England and Princess Yolanda of Italy, followed the dictates of her heart in accepting a suitor not of royal rank.

But the Comte de Chaponay is royal in everything but name. The shield of Chaponay is conspicuous in the Crusaders' Gallery in the Chateau of Versailles and throughout the centuries the name has been honorably inscribed in the annals of royal France.

Pierre-Elisabeth de Chaponay died on the scaffold during the revolution, and his son, the Marquis de Chaponay, emigrated and his castle at Beaulieu was burned. The present Comte was born in 1893 and his mother, the Marquise, belonged to the family of Schneider, founders of the Creusot Iron and Steel Works.

He is a widower, his first wife having been Mlle. Diane de Cosse-Brissac, daughter of the eleventh Duke of Brissac.

The Princess is a beautiful blonde with blue eyes and lovely complexion, and her grace and simple charm have made her a great favorite in French society. She is 21 years old.

The Duke of Orleans, the head of the House of France, has given his full approbation to the marriage, and by letters patent has commanded that Princess Genevieve retain her title of Her Royal Highness Princess of Orleans, with all the rights and prerogatives attached thereto.

The Comte first met the Princess on the golf course of St. Cloud and it was there that their love romance began. Both served France nobly during the war, he as a Lieutenant of Dragoons and she tending the wounded.

ADVERTISEMENT

Be Careful What You Wash Your Child's Hair With

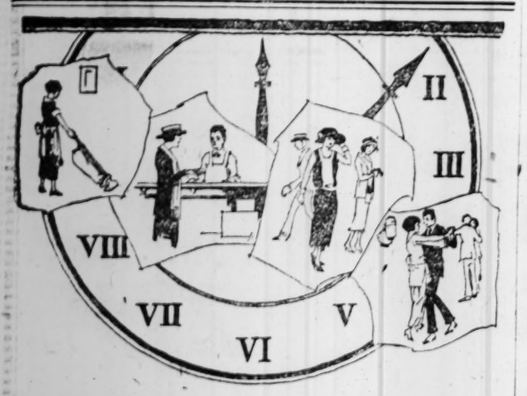
If you want to keep your child's hair in good condition, be careful what you wash it with.

Many soaps and prepared shampoos contain too much free alkali. This dries the scalp, makes the hair brittle, and is very harmful. Mulsified cocoanut oil shampoo (which is pure and entirely greaseless) is much better than anything else you can use for shampooing as this cannot possibly injure the hair.

Simply put two or three teaspoonfuls of Mulsified in a cup or glass with a little warm water, then moisten the hair with water and rub the Mulsified in. It will make an abundance of rich, creamy lather, and cleanse the hair and scalp thoroughly. The lather rinses out easily, and removes every particle of dust, dirt, dandruff and excess oil. The hair dries quickly and evenly, and it leaves it fine and silky, bright, fluffy and easy to manage.

You can get Mulsified cocoanut oil shampoo at any drug store. It is very cheap, and a few ounces will last everyone in the family for months. Be sure your druggist gives you Mulsified.

ADVERTISEMENT.



Foot Comfort all through the day

WOULDN'T it be wonderful if morning, noon and night you could have Shoes appropriate for each occasion, and those Shoes more comfortable than any Shoes you have ever before worn? You can—

Johansen's Feeture Arch Shoes are good looking Shoes in styles for dress, semi-dress and home wear. But no other women's Shoes can have the wonderful patented Feeture Arch—the arch that is absolutely rigid with the weight of the body, but when the foot is in motion is flexible as nature intended.

To women suffering with their feet, these Shoes come almost as a gift of Providence. To every woman they bring the welcome joy of greater comfort—and without the sacrifice of style.


RIGID



Makers


FLEXIBLE

Johansen Bros. Shoe Company
SAINT LOUIS

St. Louis Dealers Selling Johansen Feeture Arch Shoes

DOWNTOWN
Famous-Barr Company

WEST END
Garland's Boot Shop
4414 Natural Bridge
2601 N. Taylor Av.
Reader Shoe Co.
4516 Easton Av.
WELLSTON
King's Booterie
6102 Easton Av.

SOUTH SIDE
Anstedt Shoe Co.
1226 S. Broadway
2802 Chippewa St.
3125 S. Grand Av.
Geo. Belke
2615 Gravois Av.

NORTH SIDE
Eberhardt & Weideman
2615 N. 14th St.
Huelsman Shoe Co.
14th & Salisbury Sts.
CARONDELET
Eisenbach's Shoe Store
7824 Jeffry Av.

It's Great to Be Free of Backache!

Due To Slow-Acting Kidneys. It's Fine To Sleep Sound!

FREE FROM BLADDER IRRITATION THOUSANDS KNOW THIS AFTER USING BALMWORT!

You Can Be Free
You Can Enjoy Life!

You need not lose sleep and get old and haggard long before your time! Use Balmwort Tablets and prove it. Weakness of the kidneys' functions brings on a long train of aches, pains, distress and suffering.

You may or may not have backache—Your symptoms may be a dragging, weary, stiffness and soreness of the muscles and joints—or sudden, shooting, stabbing pains like rheumatism, often with blinding headache, dizziness, sluggishness, feverishness and chilly sensations. Distress in the bladder region, pressure and frequent demands followed by smarting, burning, stinging sensations, sometimes with lack of control and the necessity of rising from your bed from one to six times during the night, all mean that you need the assistance of the gentle-acting, balmy Balmwort Tablets.

You are probably depressed, nervous, irritable and cross to your family and associates.

Balmwort Tablets have been helping folks everywhere for the past 15 years. Thousands rely on them.

In most cases, the first few doses bring astonishing relief. Go now to your druggist and get the regular size Balmwort Tablets—$1.25, or the trial size, 60 cents.

Remember! Balmwort is inexpensive, and the results must satisfy you or money back. They contain no habit-forming drugs or opiates.


Balmwort Straightens You Up Quick.

Suffered Four Long Years, Balmwort Quickly Helped

Dear Sirs: I had suffered for four years with kidney and bladder disorders in the worst form. I had suffered everything but death and I lost weight from 190 to 117 pounds and was so weak that I could not walk. I picked up your little book, read about your Balmwort Tablets, procured them of the druggist and when I had taken half of the box I was able to again do my own work. I had gotten so bad that I was passing blood and black clots, but thanks to your wonderful medicine, Balmwort, I am almost a well woman now. I can and will recommend it to all who are suffering from kidney and bladder troubles, like mine. Thanking you again, I remain, yours truly,
Mrs. Anna Dantz, Rear 98 Lackey Ave., Woods Run, N. S., Pittsburgh, Pa.

Balmwort Helped After Others Failed

Gentlemen: I had suffered for years with kidney and bladder trouble and have tried various remedies but none of them ever relieved me until I started your Balmwort Tablets which produced good results, and I am continually improving. Very truly,
Thos. Cinocha, Fayetteville, Ark.

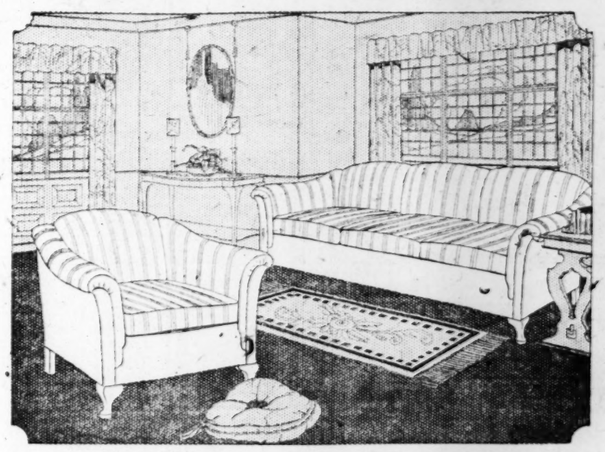
Balmwort TABLET

"THOUSANDS HAVE PROVED IT"

For sale by Wolff-Wilson and Judge & Dolph and all druggists.

Lammert's
WASHINGTON at TENTH

Sweeping Sale of Mohair
Living-Room Suites
at reductions of
20% to 33⅓%



3-Piece Wool Mohair Suite

Reduced from $224.00 to **$165.00**

HERE is one of the finest values in our Living-Room Salon. This three-piece Suite—davenport, chair and rocker (not shown) is of Karpen make. It is well made and is covered all over, even to the outside backs in genuine automobile wool mohair. This wool mohair is in a delightful combination of plain and striped taupe. The material is very rugged and will withstand wear indefinitely. Suite has loose spring-filled cushions and spring backs. We have only a limited number of these Suites, and each is a bargain at this reduced price.

Other Remarkable Reductions:

$165.00 Three-Piece Velour Suite reduced to	$125.00	$280.00 Two-Piece Mohair Suite reduced to	$225.00
$181.00 Two-Piece Velour Suite reduced to	$145.00	$312.00 Two-Piece Mulberry Velour Suite reduced to	$235.00
$214.00 Two-Piece Tapestry Suite reduced to	$152.50	$350.00 Three-Piece All-Mohair Suite reduced to	$250.00
$225.00 Two-Piece Taupe Mohair Suite reduced to	$165.00	$381.00 Two-Piece Mohair Suite reduced to	$255.00
$227.00 Two-Piece Mohair Suite reduced to	$165.00	$381.00 Two-Piece Blue or Green Mohair Suite reduced to	$255.00
$224.00 Three-Piece Mohair Suite reduced to	$165.00	$368.00 Two-Piece Mulberry Mohair Suite reduced to	$257.50
$280.00 Two-Piece Velour Suite reduced to	$197.50	$380.00 Three-Piece All-Mohair Suite reduced to	$265.00
$280.00 Two-Piece Mohair Suite reduced to	$212.50	$365.00 Two-Piece Mohair and Tapestry Suite reduced to	$267.50
$280.00 Two-Piece Mohair Suite reduced to	$217.50	$425.00 Two-Piece Tapestry Suite reduced to	$270.00
$310.00 Two-Piece Tapestry Suite reduced to	$225.00	$395.00 Two-Piece Mohair Suite reduced to	$290.00
$289.00 Two-Piece Mohair Suite reduced to	$225.00	$465.00 Two-Piece Suite reduced to	$335.00
$275.00 Three-Piece Mohair and Velour Suite reduced to	$225.00	$625.00 Two-Piece Mohair and Tapestry Suite reduced to	$435.00

Lammert's
WASHINGTON at TENTH

Bakule Choristers Sing Tomorrow Evening

A CONCERT will be given tomorrow night at the Pershing Theater by the Bakule School Unit, consisting of 40 singers from 8 to 18 years of age, who were sent to this country by President Marsaryk of Czecho-Slovakia and the Red Cross of that republic, to express in music their appreciation of American aid. The concert will be under the auspices of the St. Louis Chapter of the American Red Cross. The chorus will be directed by Prof. Frantisek Bakule, whose school in Prague, for training crippled children in handicrafts, has won him wide reputation as an educator.

The program will consist of folk-songs and dances of the Czech, Slovak and Moravian peoples—love songs, ballads and humorous songs, given in the native tongue, measures and costumes. In the opening group will be the Czech national hymn, "Where Is My Home?" and the national anthem of Slovakia, "Lightning Flashes Above Tatra." In compliment to America, the chorus has been trained to sing in English "The Star-Spangled Banner," "Eventide," "Battle Hymn of the Republic," and "Dixie." Another number will be "The Red Cross Marching Song," which was written by the Czech composer, Kricka, and has become recognized as the international song of the Junior Red Cross. Miss Marie Mikova, Bohemian pianist, will play several numbers by Smetana. The party includes Col. Svarcer and Miss Janackova, officials of the Czecho-Slovak Red Cross.

Song Cycle Tuesday Night.

A CYCLE of song, entitled "The Garden of Kama," and directed by Mrs. Carl Kimmel, will be given Tuesday evening in the ballroom of Hotel Statler. St. Louis artists will offer a program—Mrs. Kimmel, soprano; Mrs. Maud Covington, contralto; Raymond Koch, baritone; Albert Koeppe, tenor; and Arthur Lieber, accompanist. A dance interlude will be presented by Iola Woods, Wirt Hicks, Lucile Guehne and Martha Critchfield.

The St. Louis University Glee Club and Orchestra will give their annual concert Tuesday evening at the university auditorium, Lindell boulevard near Grand, under the direction of George T. Devereux. Among the orchestral pieces will be Grieg's "Sigurd" suites, No. 1 and 2; the overture to Thomas' "Raymond," three of Moszkowski's Spanish dances, and two selections by Tschaikowsky, one of them "The Waltz of the Flowers." The Glee Club will sing numbers of Cadman, Bullard, Coleridge-Taylor, Grady and Protheroe. The orchestra and chorus together will present Ketelbey's "In a Monastery Garden," Nevin's "When I Am Dead, My Dearest," and Devereux's "Alma Mater." There will be vocal solos by James Clark.

The Fisk Jubilee Singers of Fisk University, Nashville, Tenn., will appear Wednesday at the North Side Department of the Young Men's Christian Association, Grand and Sullivan avenues. A Myers, tenor, will give character and dialect readings. The Fisk Jubilee quintet, with Myers, will also be heard this morning at the exercises of the Ethical Society.

BOHEMIAN PIANIST WITH PRAGUE CHORUS



MARIE MIKOVA

Music Clubs Give Program.

THE Federated Music Clubs of the Eighth District will meet at 10:30 o'clock Friday morning, at Vandervoort's Recital Hall. Under the auspices of the Jessie L. Gaynor Choral Club, Mrs. Frances Rhodes will sing several of Mrs. Gaynor's songs, and Mrs. Dorothy Gaynor Blake will play a group of her own compositions. The Ladies' Friday Musicale will supply other piano numbers. Mrs. Alice Widney Conant will sing, and Mrs. Frank Neal will play an organ program. Final plans for the Music Federation concert, to be given in May, will be arranged at this meeting.

The annual concert of the Bollinger Club will be given Friday evening in Parlor A, Hotel Statler. Chester Morton, tenor, will assist. J. H. Maunder's cantata, "Penitence, Pardon and Peace," will be sung at a special musical service tonight at Westminster Presbyterian Church.

The St. Louis Philharmonic Orchestra, under the direction of Frank Gecks, will complete its thirty-first season with a concert on the evening of May 11. Mme. Amelita Galli-Curci, coloratura soprano, will return after two years' absence for a concert on May 16, at the Odeon. She will be assisted by Manuel Beranger, flutist, and Homer Samuels, accompanist.

Debussy's "Box of Toys."

WHAT is said to be the first American production of Debussy's ballet for children in five tableaux, "The Box of Toys," will be presented at the Shubert-Jefferson on the evening of May 18, under the direction of Alice Martin.

The music was written in 1919, and was presented during December of that year at the Theatre Lyrique in Paris by a cast of adults. Here none of the dancers will be more than 10 years old. H. Max Steindel will direct an orchestra and the sets and costumes will be designed by Dawson Dawson-Watson.

GOGOL COMEDY HAS FIRST SHOWING IN ENGLISH

Continued From Page One.

the radio craze. . . . Nora Bayes, now playing the music halls in England, has plans for a "concert" tour of one-night stands next season. She will have a program of songs to run an hour and a half, and will be assisted by two soloists. . . . "Jo'anthe" was De Wolf Hopper's bill this week in Newark, where he is conducting a season of Gilbert and Sullivan.

W. C. Fields has been engaged for a new Viennese operetta, "The Two Nightingales." . . . It is definately determined that Marilyn Miller and her husband, Jack Pickford, will make a motion picture together. They will go to Hollywood June 1 and begin work on the film about June 15, it is reported by the Pickford-Fairbanks company.

The first performance of "The Bal Tabarin," a musical comedy from the French, will take place Monday night in Atlantic City, with Harry K. Morton, Zella Russell and Mabel Witchee in the chief parts. The music is by Jean Schwartz. . . . The premiere of another musical comedy, "In the Moonlight," with James Barton, occurred last Monday in Atlantic City. The book is by Walter de Leon and Edward Deloney, with music by Alfred Goodman and Sigmund Romberg.

Miss Marlowe to Play Imogen.

AFTER 239 performances, "The Lady in Ermine" closed Saturday night at the Century. The players, headed by Whna Bennett and Walter Woolf, are enjoying a vacation of two weeks, before undertaking a spring and summer run in Boston. . . . "The Dancing Girl" has only two weeks longer to remain at the Winter Garden; it will then be sent to Chicago to make room for a return engagement of Al Jolson in "Bombo." When Max Rheinhardt, the famous German producer, arrived some days ago in New York the first show he chose to see was Ziegfeld's "Follies."

The work of actors as sculptors and portraitists is being exhibited at the Artists' Galleries, under the auspices of the Actors' Equity Association. Among those invited to participate are John and Lionel Barrymore, Violet Kemble, Bruce McRae and Roland Young. A. Garfield Learned is exhibiting a portrait of Miss Cooper, and Violet Dale a head of Harry Beresford as "The Old Soak."

E. H. Sothern and Julia Marlowe announce that to their present Shakspearean repertory they will next season add "Cymbeline," which has not been seen on the American stage for many years. Miss Marlowe regards Imogen as "the loveliest character in all Shakspeare." . . . Helen Menken, according to her press department, is the daughter of deaf-mute parents. She began her stage career at five, as a dancer, and is now the star in "Seventh Heaven," although she has strangely refused to let her name appear in the electric lights.

Choice Diamonds
For Engagement and Wedding Rings

Engagement Rings



Solitaires, or mountings with more than one Diamond, surrounded by sapphires or possibly with birthstones. These Engagement Rings are of highest quality and priced to suit your purse. They may be purchased on charge account if more convenient to you.

Wedding Rings



These may be plain, or they may be hand carved to match the hand carving of the engagement ring. They can be arranged for additional diamonds on future anniversaries.

In Green or White Gold, $3.75 to $16.50
Hand-Carved Platinum, $28 to $4
Platinum, set with Diamonds, $60 Up

Suggestions for Wedding Gifts

Favrile Glass

We are sole St. Louis distributors of this famous Tiffany ware, and invite your attention to the beauty of these exclusive pieces, delightful for home ornamentation and particularly appropriate as wedding gifts. $4.50 to $350

Solid Silver

A complete selection of the best patterns of the most renowned makers of silver flatware and hollowware. Our stock will give you wide range for choice of wedding gifts and anniversary gifts.

Hess & Culbertson Jewelry Company
OLIVE STREET AT NINTH
SOUTHEAST CORNER

THE INSTRUMENT OF QUALITY
Sonora
CLEAR AS A BELL



Sonora Progress Never Ceases

THE constant progress which has made Sonora leadership unquestioned in tone, cabinetry and artistic workmanship is splendidly exemplified in these three newly created models.

The Barcarolle, incorporating many improvements, is easily the most outstanding phonograph achievement of the year. For you now can obtain the universally popular Sonora bulge construction for only $150; a value that is truly unequalled.

The Serenade and Canterbury, with its recent improvements, appeal particularly to those preferring period designs. Embodying the many distinctive features of Sonora construction, including new, large tone arm and nickeled motor, their unexcelled tone, handsome appearance and reasonable price merit your careful consideration.





$60 to $3000

Dealers Everywhere

Sonora Phonograph Company, Inc.
279 Broadway, New York City

Wholesale Distributors: C. D. Smith Drug Company, 613 Arcade Building

Buy your Sonora only from a dealer who displays the official certificate of authorization issued by this company

The Highest Class Talking Machine in the World

Complete Stock of Sonoras in All Styles

Every Finish — SHATTINGERS 1103 OLIVE ST. Superior Service — Easy Terms

Frank Adam
904 PINE STREET

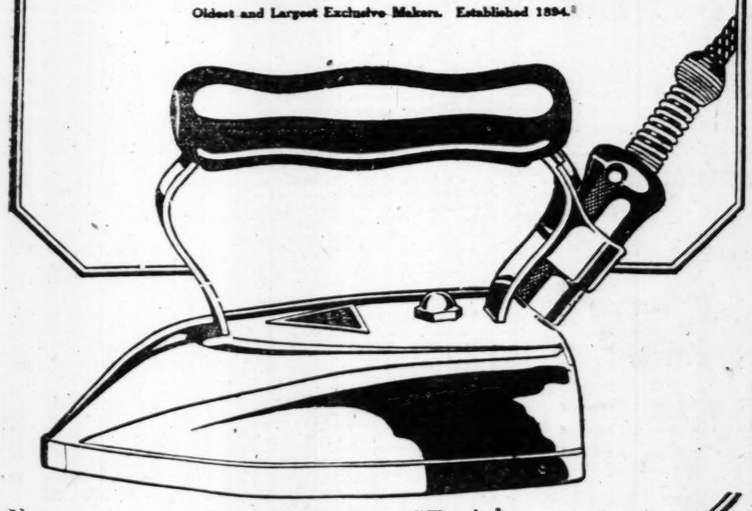
Lindell 6550 — Electrical Experts Since 1880 — Central 1651

The finest electric shop in St. Louis, the home of all reliable electrical devices for household use—that's the place to go for the "AMERICAN BEAUTY" ELECTRIC IRON, illustrated just below—

"American Beauty"
ELECTRIC IRON
The best iron made

Discriminating purchasers favor the "American Beauty" over all others because they know its slight extra first cost is offset many times by its sturdy reliability that assures years of satisfactory service and that really makes it cheaper in the end.

Manufactured by
American Electrical Heater Company, Detroit
Oldest and Largest Exclusive Makers. Established 1894.



Sold by Dealers and Electrical Companies Everywhere.

THE AMERICAN BEAUTY IRON IS SOLD BY
THE UNION ELECTRIC CO.
12th and Locust Streets — Telephone Main 3220 Central 8520 — Six Offices in the County

HOYLE & RARICK
CREDIT
First Payment Gets The Goods!

$1.00 OPENS AN ACCOUNT

Your credit is good! Here you may clothe the entire family and pay a little each week. No inconvenience of any kind—and strictly confidential.



A Splendid Showing of
CAPES & WRAPS
$14.95 and Up

Here you will find a wonderful display of stylish Capes and Wraps. They are made of velours, Bolivias, silks, etc. Trimmed with silk fringe, braid and tassels. Some are silk lined.

LADIES' SUITS
$29.50 and Up



Made of tricotines, Poiret twills, etc., in tailored, box and blouse models.

Beautiful New
DRESSES
$14.95

All the newest Spring creations await your selection. Made of Canton crepes, flat crepes, Roshanarras, etc., in all colors. All are attractively trimmed.

Boys' 2-Pants Suits
Made of Long-Wearing Material ..... $12.50 And Up



Men's All-Wool
2-Pants Suits
$27.50

These Suits represent the utmost value at the price. They are carefully tailored of fine all-wool materials and come in a splendid assortment of light and dark colors. Remember, they come with two pairs of trousers. Terms to suit.

Gabardines $24.75
Good Dressy Rainproof Coats.

JAZZ SUITS
These snappy, up-to-the-minute Suits are sure to please you. They come in pin stripes and solids, in light and dark colors. Have bell bottoms. Tuxedo vest, etc.
$39.50 and Up

East St. Louis Store—314-16 Collinsville Av.

HOYLE & RARICK CLOTHING CO
606-608 N. BROADWAY - Just 2 Doors North of Washington

RADI-M ACTIVE ONE

OINTMENT

Is made from Radium ore. It is Radioactive and gives the greatest relief in Neuritis, Rheumatism, Lumbago, Pneumonia, all Painful Nerves and Aches, Sores, Bruises and Sore Throat. Used with our Radi-M Baths it is the greatest rejuvenator known. Ointment $1, Baths $3. Get them from your druggist or send to RADI-M REMEDY COMPANY Dept. 12, California Bldg., Denver, Colo.

Warner's
Safe Pills

have been the ideal Family Laxative for 40 years—a guarantee of reliability. Gentle in action, they are entirely free from injurious drugs, and are intended especially for constipation, biliousness, indigestion, torpid liver or inactivity of the bowels.



Sold by Wolff-Wilson Drug Co. and all leading druggists.

Warner's Safe Remedies Co., Rochester, N. Y.

Prove it
Yourself, Compare
GIBB'S NUREMEDY
with anything you ever used, for Headaches, Colds, Grippe, Neuralgia, Rheumatism and Influenza.
QUICKER—SURER—SAFER
20 tablets 25c. All leading druggists.
Does Not disturb the stomach. Does Not affect the heart.
CENTRAL LABORATORIES CO., Inc., ST. LOUIS, MO.

Business building is certain through the use of Post-Dispatch Business Card Want Column at small expense.

ADVERTISEMENT

ASTHMA TREATED FREE

Over 87,000 cases of asthma have tried the remarkable treatment discovered by a well known Kansas druggist. Thousands of letters testify results are permanent and that they are entirely well. Wheezing and the distressing tightness in the chest soon disappeared. The same amazing results obtained by others can be proven in your own case at no expense. By simply sending your name you will be mailed a regular size bottle of this prescription and can try it free for 10 days and if not satisfied you are not to pay a cent. If cured, you can pay the small cost of preparing the prescription, $1.25. This generous offer is made in the hope that the greatest number of asthma sufferers may be reached and benefited. Address Mr. C. Leaven-good, 1356 S. W. Blvd., Rosedale, Kansas, and a free trial treatment will be mailed postpaid.

Ether "Dead Spots."

Radio "dead spots" in the United States seem to exist between Pittsburg and Cleveland, Hartford and Boston, Providence and Boston and Baltimore and Washington. The pleasures of radio concerts are almost completely lost between these cities.

ADVERTISEMENT

Gallstones



Every reader who suffers from inflammation and catarrh of the Gall-Bladder and Duct associated with Gallstones or the Liver, or has symptoms of an inflamed condition of the gall-bladder and ducts, should write today for Dr. Paddock's free booklet explaining simple, effective, safe home treatment. Many cases of long standing, even chronic cases, are entirely relieved by this treatment. Write today for booklet and full particulars sent free. DR. E. R. PADDOCK, BOX F D-301, Kansas City, Mo.

Diary of Life as Soldier Published by Mussolini

Italian Premier, Though Wounded by Shell, Declares Rain and Vermin Were the Real Enemies of the Troops.

Correspondence of the Associated Press.

ROME, April 15.—It has been reserved for Signor Mussolini to publish as Premier, the diary of his life as a soldier during the World War. Nitti, Giolitti, Lloyd George, who have all been pilots of the ship of state, with facile pen, have given the world their experiences and opinions. But here is a unique instance in literature—Mussolini, alone of modern Premiers, was on the firing line only a short time before his assumption of office.

Signor Mussolini, whom the war converted from advance Socialism to advanced patriotism, from editor of the Avanti! to editor of the People d' Italia, served in the war as a Corporal in the Eleventh Regiment of the famous fighting Bersaglieri. His experiences in the war, in which he was badly wounded, were not different from those of thousands of other soldiers. But he possesses the gift of trenchant and precise expression, which is by no means common to Italians. Besides the meteoric rise of the Fascisti leader to the dictatorship lends intense interest to his earlier life.

Cannon Not Worst Enemy.

From Sept. 9, 1915, to February, 1917, the present Premier shared the lot—a hard one at times—of his fellow soldiers at the front—the shrapnel, the cold and heat, the "rain and the lice," which he declares to have been the true enemies of the Italian soldier, the cannon," he adds, "comes after them."

He narrowly escaped death from the bursting of a shell close to him—an escape which has had a marked effect upon Italian history. This ex-Socialist, whom, like so many others, the war had made religious, went to church; this Republican (as he then was) receive a visit while lying wounded in a hospital from the King and told his sovereign, who condoled with him on his forced inactivity, that he had only like the rest, done his duty.

Writing on Christmas day he said: "Five and twenty years ago I was a pugnacious and violent child. Several of my companions still bear on their heads the scars made by the stones which I threw at them. A nomad by instinct, I used to walk from morning to evening along the river and stole nests and frogs."

Neither Prig Nor Prodigy.

Obviously the young Mussolini was neither a prig nor a prodigy, but a healthy animal with a strong will.

Hence his success, the usual success of character, his fallen opponents were merely intelligent. Yet this workman's son from Predappio could give the average British Premier or American Secretary of State a good lesson in French and German, while he has shown his competitors that it is possible to deliver pungent speeches without rhetorical dressings. In this he resembles that great master of simple language and anything but simple design, Signor Giolitti.

As Premier, Signor Mussolini has dictated the following Latin inscription, embodying his political program, for the bronze bust of himself which has just been presented to him: Pro Italia Imperio utrique Iustitia terribilis ungulibus et rostris. To fight for the Italian Empire with valor, justice and orderliness" and, if need be, "with claws and beak" is a pregnant motto.

There is talk of "empire" in the Roman air at the moment. But Mussolini has shown himself prudent and judicious since he became Foreign Minister. And not the least toward America and Great Britain, about both of which he knows more than in his journalistic days.

REVUE BY CHILD ACTORS

Entertainment to Be Given Wednesday Night at Shubert-Jefferson.

An entertainment called "The Midnight Revue," with playlets and vaudeville numbers written or adapted by William V. Bramby, will be given Wednesday night at the Shubert-Jefferson Theater, by a large cast of child actors, under the direction of Miss Lorrie Forbes.

In the cast will be Charlotte Starnes, Lucille and Myra Lesser, Evelyn Koenig, Edna Bahrman, Dorothy Corkins, Lucille Reinhold, Doris Bornemeier, Audrey Logedon, Hermine Weiss, Jesse Mary Kellage, Mary Jones Lewis, Billy Blanch Schelt, Dolores O'Connell, Beatrice Prazer, Robert Guttman, Alice Silverstein, Kathryn Rose Hollander, Sarah Prager, Paul and Dolly Steinlage, Mildred Thinberg, Annette Fuian, Estelle Ohlman, Paula Levy, Alberta Meyer, Helen Oster, Esther Baron, Marie Mendon, Virginia Sharker, Evelyn Bierman, Toni Shaw, Olethea Merz, Marie Barrett, Mary Louise Diamond, Audrey Vitt, Marjorie Hallburton, Elsie Hobelmen, Phyllis Rothrock, Marion Smith, Marcel Woods, Walter Woods, Virginia Steinlage, Helen Ruth Jost, Claire Keeler, Georgia Keeler and Hope Ruth Sanders, Marie Noonan, Frances Frankel, Marie Kleykamp, Joseph Anna and Mary Yonkedowitz, Rose Rudman, Mary Lillian Levy.

ADVERTISEMENT

CURED HIS RHEUMATISM!

"I am eighty-three years old and I found, for rheumatism ever since I came out of the army over 50 years ago. Like many I spent money freely for so-called cures and never was about it could not. Until I could almost see, about it could not keep warm or walk without pain; my hands were of sore and stiff I could not hold a fan. But now I am again in active business and can walk with ease or write all day with comfort. Friends are astonished at my change. You might just as well attempt to stop a fire with oil as to get rid of your rheumatism, neuritis or sciatica by using liniments, ointments and such like. It must be driven out from the inside, and the only remedy that ever did it for me is S. S. S. Medicine. I am now 83, and feel and look 20 years younger than I did before I took S. S. S. Medicine. Send me your book." Get S. S. S. at any druggist and start this good tonic and blood purifier at once. If you need any medical advice write our physicians, giving all the symptoms you have, and they will be glad to help you without any charge whatever. Address Swift Specific Co., Medical Dept. 159, Atlanta, Ga.



Save it with Kyanize

KY-A-NIZE

WHITE ENAMEL

An Enduring, Sanitary, Crackless White

Indoors or out this master made in America Enamel will protect the surface, be it metal, wood or plaster.

Specified by leading architects. You cannot obtain more permanent, more beautiful, more lasting whiteness at any cost. Try it today on your bathroom woodwork, metal beds, furniture—anywhere.

There are, in addition, delightful tints of Gray, Ivory and Blue.

Manufactured by BOSTON VARNISH COMPANY

Everett Station, Boston, 49, Mass.

Wholesale Distributors

WITTE HARDWARE CO., 704-706 North Third St., St. Louis, Mo.

ST. LOUIS DEALERS:

CHEROKEE HDW. CO., 2708 Cherokee.
MY. RSCHRICH & SONS, Grand and Arsenal.
FELTMANN HDW. CO., 3179 Easton.
F. W. FRIEDRICH, Morganford and Utah.
H. H. GOEPFERT HDW. CO., 5029 N. Broadway.
ILLINOIS HDW. CO., 1201 East St. Louis.
JOHNS & BIRNIE, 3754 Park Av.
JOE KREATZ, 3704 Lee Av.
H. [illegible]
SPRINGFIELD HDW. CO., 3000 Easton Av.
LOUIS WERKLE HDW. CO., 2700 Chippewa.
WHITEHEAD BROS., 3700 S. Broadway.
SOUTH SIDE HDW. CO., 7801 Gravois.
SUNSHINE HDW. CO., 9013 S. Broadway.
H. H. MYERS HDW. CO., 2711-13 N. Broadway.

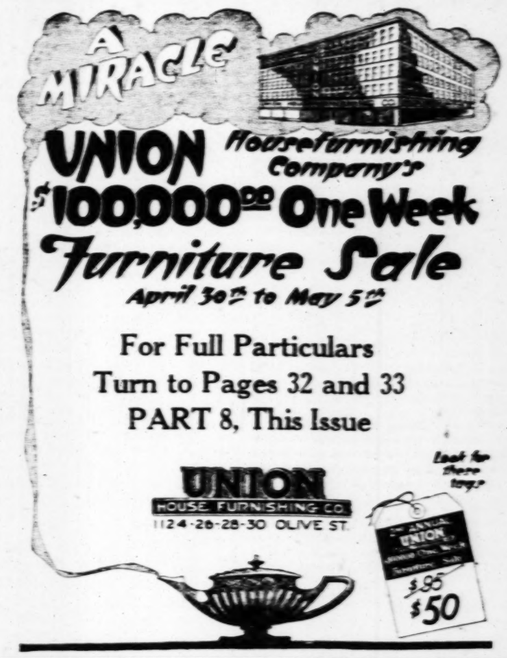
MISSOURI SUBURBAN DEALERS:

ARGENTVILLE—A. J. Ruhl.
BENTON CITY—W. H. Hutchcroft.
BISMARCK—[illegible]
BOWLING GREEN—[illegible]
CLARKSVILLE—H. C. Hunter.
DEFIANCE—A. W. Schermerhorn.
DE SOTO—[illegible]
FAYE—[illegible]
ELSBERRY—[illegible]
FESTUS—[illegible]
FLAT RIVER—[illegible]
FLORISSANT—[illegible]
FORISTELL—Foristell Farmers Coop. Co.
FREDERICKTOWN—[illegible]
HAMBURG—[illegible]
HAWK POINT—[illegible]
HERMANN—[illegible]
HIGH HILL—[illegible]
HOWELL—[illegible]
LOUISIANA—[illegible]
MARTINSBURG—[illegible]
MEXICO—[illegible]
MIDDLETON—[illegible]
MONTGOMERY CITY—[illegible]
NEW HOPE—[illegible]
NEW MELLE—[illegible]
ORCHARD FARM—[illegible]
PATTONVILLE—[illegible]
POTOSI—[illegible]
RHINELAND—[illegible]
ROBERTSVILLE—[illegible]
ST. CHARLES—[illegible]
ST. PETERS—[illegible]
SILEX—[illegible]
STE. GENEVIEVE—[illegible]
VANDALIA—[illegible]

ILLINOIS SUBURBAN DEALERS:

GRAFTON—[illegible]
GREENVILLE—[illegible]
HIGHLAND—[illegible]
JAMESTOWN—[illegible]
JERSEYVILLE—[illegible]
KANE—[illegible]
LENARDO—[illegible]
MASCOUTAH—[illegible]
MILLSTADT—[illegible]
MODOC—[illegible]
NASHVILLE—[illegible]
NEW ATHENS—[illegible]
NEW ATHENS—[illegible]
NEW DOUGLAS—[illegible]
POCAHONTAS—[illegible]
PRAIRIE DU ROCHER—[illegible]
PINCKNEYVILLE—[illegible]
RED BUD—[illegible]
ST. LIBORY—[illegible]
ST. JACOB—[illegible]
ST. ROSE—[illegible]
SHIPMAN—[illegible]
SMITHTON—[illegible]
SPARTA—[illegible]
STAUNTON—[illegible]
STEELEVILLE—[illegible]
TRENTON—[illegible]
TROY—[illegible]
VALMEYER—[illegible]
WOOD RIVER—[illegible]

TO DEALERS IN TOWNS WHERE THERE ARE NO KYANIZE AGENTS. If there is no KYANIZE Agent in your town, the KYANIZE exclusive agency is open to you. Write us direct, or our distributers, for full particulars.



Sure Way to Get Rid of Dandruff

Girls—if you want plenty of thick, beautiful, glossy, silky hair, do by all means get rid of dandruff, for it will starve your hair and ruin it if you don't.

It doesn't do much good to try to comb or wash it out. The only sure way to get rid of dandruff is to dissolve it; then you destroy it entirely. To do this, get about four ounces of ordinary liquid arvon, apply it at night when retiring; use enough to moisten the scalp and rub it in gently with the finger tips.

By morning most, if not all, of your dandruff will be gone, and two or three more applications will completely dissolve and entirely destroy every single sign and trace of it.

You will find, too, that all itching and digging of the scalp will stop, and your hair will look and feel a hundred times better. You can get liquid arvon at any drug store. Four ounces is all you will need, no matter how much dandruff you may have. This simple remedy never fails.



Service—



The Torrington

ELECTRIC CLEANER

is designed and built to give years of faithful, dependable service. And it will.

If, through accident or otherwise, your Torrington ever requires the services of The Torrington mechanical or electrical experts for adjustment or overhauling due to accident or extraordinary use, you are invited to make full use of the experience and facilities of The Torrington Shop. We sell you The Torrington on the basis of your satisfaction.

Call, Write or Phone for **Free Demonstration** in your home

A postcard request will bring a fully descriptive book, "The Torrington Servant in Your Home."

THE TORRINGTON SHOP

The Torrington Company Established 1866

1124 Locust St. Phones: Olive 9107, 1921 Central

PILES CURED

WITHOUT OPERATION By Dr. Henrich's Method TO STAY CURED

No Cutting. No Pain. No Chloroform. No Hospital. No Danger. No Loss of Time. Consultation and Examination Free—Tell Your Friends.

I Can Positively and Permanently Cure Any Case of Piles, Itching, Bleeding, Blind and Protruding Piles

Without Knife,
Without Scissors,
Without Chloroform,
Without Ether,
Without Pain and
Without Loss of Time.

I do not care how old you are, as I had patients from 17 to 84 years of age, nor how long you have suffered, as I had patients who had suffered from Piles one to fifty years, and I cured them sound and well-made them healthy and happy, so they could enjoy life again.

My wonderful Cure for Piles is the safest, surest and mildest treatment you can get in my office only. No one knows the Formulas I use. Beware of Imitators!

As delays are dangerous, call on me at once. Don't wait until Cancer of the Bowels or Consumption gets in, then it's too late to cure you.

To show you the Permanency of our cures, read the attached recommendations:

Banker Suffered From Piles, 30 Years. Cured by Dr. Henrich. Uses Knife or a Life Cure. Charges Very Reasonable. [illegible]

W. P. HENRICH, Ph. G., M. D.

The Reliable Specialist for Piles, Fistula, Fissure, Etc.

Office Hours, 9 to 1 and 2 to 4 (Sun. 10 to 1). 305 Scott Bldg., 802 Chestnut St., ST. LOUIS, MO.

THE Associated Press News appears exclusively in the Post-Dispatch in the evening newspaper field in St. Louis.

A Furniture Announcement to St. Louis

Progressive Merchandising Plus Manufacturing Facilities

—have built the three establishments of the Joe Smith Furniture Co.—"The Store Beautiful" of St. Louis. For 37 years a solid substantial growth has been rewarding the policies adopted and adhered to by this company since its humble beginning.

Today the purchasing power of three stores enables us to offer to the public the saving effected through store-wide merchandising and our factory devoted exclusively to the manufacture of living-room furniture, brings you superior, both lines of commendable merit.

Quality Furniture

Our policy is to give the best possible quality consistent with a selling price has been one of the outstanding reasons for our splendid growth. Our line of quality furniture is unsurpassed for value in point of moment's worth.

Convenient Locations

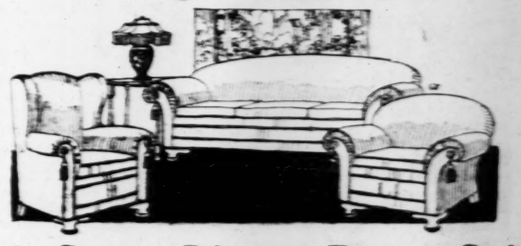
Our beautiful stores are conveniently situated in localities most convenient to the buying public.

You can reach a Smith Furniture Store in twenty minutes or less from nearly any point in St. Louis.

Cash or Terms

Where merchandise is not purchased for cash, you may make convenient credit arrangements, extending payments beyond 90 days, if you so request, but only for the character of our terms, but also the spirit in which they are extended.

We Manufacture and Sell Exclusively Our Own Living-Room Furniture



This Smart Living-Room Suite

Is Featured Special for Monday Only at Each of Our 3 Large Stores

A 7-inch Davenport, a Wing Chair and an Arm Chair to match comprise the above illustrated Suite. All three pieces are covered in a good grade of figured velour, with plain arms to match, and are deeply upholstered. To provide more "give" and comfort we have made this Suite with the webbing bottom construction, to which springs are sewed by hand—one of the outstanding features of our Suites. You may choose your covering from a number of patterns Monday only at the special price of.....

$97.50

Mohair Covered Living-Room Suites

These 3-piece Suites are covered with the very best grade of mohair in the fashionable taupe, taupe and peony shades in beautiful figured designs. They are strongly made and have the Marshall spring construction. Exceptional values.

At All Stores **$187.50** Monday Only

Three-Piece Living-Room Suites

Covered in Silk Mohair of Your Choice

These 3-piece Suites include a 86-inch davenport, wing chair and armchair with the spring arm construction. Beautifully carved polychrome frames with tasseled effects, and choice of your choice.

At All Stores **$275** Monday Only

Open Till 10 P.M.

For your convenience our Cherokee and Walnut Store are open every evening until 10 P. M.


2718-22 CHEROKEE ST.


616-18-20 FRANKLIN AV.



5955-57 EASTON AV.

SMITH'S FURNITURE STORES

GOLDEN WEDDING OBSERVED

Founder of Festus, Mo., Now 74, Lives in St. Louis.

Mr. and Mrs. W. J. Adams of 2227½ Franklin avenue are celebrating their golden wedding anniversary today. Adams was one of the founders of the town of Festus, Jefferson County, and owned the site. He opened the first hotel in Festus, and was engaged in business there until four years ago, when he moved to St. Louis.

He is 74 years old and Mrs. Adams is 71. They have had four children, none of whom is living. Mr. and Mrs. Adams live with three grand-children—Beulah, Esther and William L. Adams.

SANICO

The RUST-PROOF PORCELAIN RANGE

Sanico Beauty and Sanico Service

There is nothing in your home that will give more real satisfaction and pleasure than a Sanico All-Porcelain Enamel Gas Range equipped with a Sanistat Oven Heat Control. Beautiful in appearance, convenient to cook and bake with, and a real conserver of gas. Our prices are very fair.



Special Offer With Every Sanico Sold This Week

A White Porcelain Kitchen Table Free

For APARTMENT HOUSE BUILDERS we have SANICO rustproof porcelain Gas Ranges especially designed for compact kitchens. They will last a lifetime and are priced extremely low. These high-class Ranges appeal to desirable tenants.

AMERICAN RANGE & FOUNDRY COMPANY

Permanent St. Louis Store and Display Room

1001 Locust Street

Olive 1240 Central 1236

A Baby Carriage and Stroller Combined



The New Lloydalet

Only a mother, who has the daily handling of a baby carriage, can fully appreciate this unusual new baby conveyance. It combines Baby's first and second carriage in one; is smaller and lighter than any other baby carriage; yet almost as roomy as a large carriage.

Naturally, it is easily handled; and it serves perfectly as a stroller when Baby has outgrown a baby carriage. Because of the small space it occupies, apartment dwellers find it invaluable.

Like all Lloyd Baby Conveyances, it is woven on the wonderful Lloyd Loom—of one fine, endless wicker strand—around and around, in a graceful bowl shape, flawless, smooth and strong. Because of this remarkable loom—the invention of Marshall B. Lloyd—weaving far more perfectly and thirty times faster than human hands, Lloydalets can be bought for a lower price than has ever before been asked for a baby carriage of similar quality.

Ask your dealer to show you Lloydalets.

The only carriage woven in desired shape from one endless wicker strand. Don't accept a substitute. Find the Lloyd name-plate on the seat.

Pat. Process

Lloyd Loom Products

Baby Carriages & Furniture

Ask dealers to show you beautiful Lloyd Loom Furniture *made by the same process*



THE LLOYD MANUFACTURING COMPANY Dept. F
Menominee, Michigan.

Gentlemen: Please send me your booklet, "Mothers of the World," illustrating Lloyd Loom Carriages, Lloydalets, Suitsons, Strollers, Doll Carriages and Furniture, also the name of the nearest Lloyd dealer.

Name .....

Street .....

City ..... State .....

MISSIONARY TELLS OF WORK AMONG ESKIMOS

Beyond Arctic Circle He Patrols 500 Miles of Alaskan Territory With Dog Team.

The stage conception of the clergyman as of a rather tabby-like, sit-by-the-fire temperament meets a distinct shock in the Rev. W. A. Thomas, a tall, spare, intense young man of 35, whose business it is, as an Episcopalian missionary, to patrol 500 miles of Alaskan territory with a dog team, far up beyond the Arctic Circle.

The Rev. Mr. Thomas spoke at last week's luncheon of the Episcopal Church of the Holy Communion and at a mass meeting in Schuyler Memorial, where he showed lantern slides, made from his own photographs, of the Eskimos and their country.

He and his wife have been visiting in their home town, Columbus, O., and, with their 8-months-old boy, are driving through to Seattle on the way back to their post at Point Hope, just below Point Barrow, "the top of the continent." They have spent several years in Alaska and are going back for at least five more. Mrs. Thomas is a registered nurse, formerly in service overseas, and goes on all trips to give the natives medical attention and advice.

They live in a frame house, "which is fairly comfortable in the month of August." It, the church and the school, also frame, must be heated on a yearly allowance of 20 tons of coal.

The only white neighbor is an old whaling captain, who married an Eskimo woman years ago and settled down 12 miles from the Point. He visits the post every three months or so. They grow enthusiastic over year-old news in newspapers left by the Government steamer on its one visit in the two months when the port is not ice-bound, and the missionary takes care to keep his visitor's pockets stuffed with cigars, because the old captain smokes a native tobacco which "simply won't let you live without it."

Mail is delivered three other times yearly by dog team, en route to Point Barrow. The mail is landed at Seward, on the north coast of the Gulf of Alaska, goes 400 miles north by Government railway, is taken by dog team north to the Yukon, hundreds of miles down the frozen river to the coast, and then northward along the coast to the "top of the continent."

Six weeks of the year Point Hope is in utter darkness, and there are three months of night. In those months the Point is frequently in the grip of bitter storms, with a 50 or 60-mile gale blowing and a temperature of 50 degrees below zero for as long as three weeks.

But the missionary doesn't mind. "Save your sympathy for those who work among the unappreciative Alaskan Indians," he said.

And the natives thrive on the climate.

"No Eskimo particularly desires to change his habitat," declared the Rev. Mr. Thomas. "They are a happy-go-lucky, brave, cheerful lot, with whom one finds it easy to associate. They are not so good-looking, but there's something about them you like.

"And they are a tilled field, all ready to receive the seed of the gospel of mercy. Having survived all hardships, they have come to feel that the ultimate Power, however vague their idea of that Power, is friendly. They do not count the losses, but, led by a wise if selfish instinct, think only of their own survival.

"They are prepared for the doctrine of the Fatherhood of God and the Brotherhood of Jesus. The hard country has brought them together. No man dare to hunt or travel alone, and when one man in a village has food, all may share it."

He told of an occasion when he and an Eskimo, meeting on a trail, were stormbound for five days, and on the last night, when the storm looked as though it might last forever, the native gave all the scant remaining dog food (frozen fish) to the missionary's team, letting his own go hungry—an act of unselfishness which he did not disclose to the missionary for weeks.

It is doubtful whether any white man ever has mastered pure Eskimo, the missionary said. The language used by white men is a sort of pidgin dialect. It is impossible to define a written language into which to translate the Bible for the natives, because the language never has been recorded, and a different dialect has developed in every locality.

The Scriptures are read to the Eskimos by an interpreter, and every student must learn English in the mission school. The boys pick up the language quickly, but the girls, never expected by the native men to know anything, do not know how to go about knowing anything. The Christianity accepted by the natives is of a primitive order.

Sometimes a native, hunting on the ice sheath which extends miles beyond the coast, is lost. The ice is always moving, and sometimes drifts far out to sea. The hunter, after walking for hours, may strike back along the home trail only to be faced with open water and a fog which precludes any chance to find a "neck" over which he may cross to land.

One warm day four years ago Okwiouk, the best young hunter of the village, set out wearing only a light squirrel-skin coat and not the usual parkee of caribou hide. A blizzard set in, and that night he did not return. The blizzard lasted three days. The village prayed that Okwiouk had gone ashore to stay with a friend who lived some miles below, but they knew that a large section of the ice field had broken off.

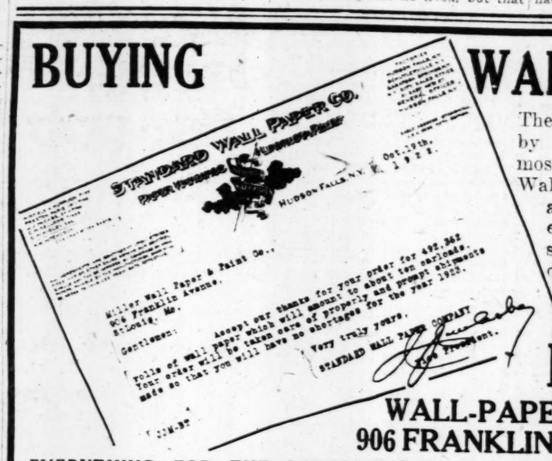
The mother, Paushunna, saying she knew he was dead, asked them to pray not that he lived, but that his body be found, which was even less probable. Weeks passed and the incident fell into the background. Then, seven weeks after the blizzard, which had been followed by storms from every direction, Chugunparouk, the headman, found the body on a floe which probably had been blown miles out to sea, within a half mile of where the hunter had last been seen.

ADVERTISEMENT

Was a Good Judge of Liquor

"Once a young man I had a liking for liquor and was considered a pretty good judge of it at one time, but constant drinking gave me stomach trouble, which became chronic. My stomach would have been a valuable addition to a gas factory. Doctors did not seem to relieve me. One day my druggist got me to try Mayr's Wonderful Remedy, and I am now as good as ever. It is a simple, harmless preparation that removes the catarrhal mucus from the intestinal tract and allays the inflammation which causes practically all stomach, liver and intestinal ailments, including appendicitis. One dose will convince or money refunded. Wolff-Wilson Drug & Chemical Co., 3 stores; Enderle Drug Co., 10 drug stores; Brown-Crosby-Johnson Drug Co., and druggists everywhere.

BUYING WALL-PAPER



The Red Book De Luxe is by far the largest and most comprehensive line of Wall Papers we have ever assembled. It certainly equals if it does not surpass any other line offered this season. Ask your paperhanger to see these books.

MILLER

WALL-PAPER & PAINT CO.

906 FRANKLIN—3216 EASTON

EVERYTHING FOR THE PAPERHANGER OR PAINTER BUT THE JOB



A single burner keeps the whole dinner hot

Also it's a wonderful cooker, with many refinements and conveniences.

You can work with comfort over the roomy smooth enclosed top of

VULCAN **SMOOTHTOP**

COMPACT CABINET GAS RANGE

Vessels can be pushed about without tipping. Six can be cooked at one time over three burners because the heat is retained and put to work. See them at the

INTERSTATE APPLIANCE CORPORATION

Labor Saving Devices

1005 Locust Street, St. Louis, Mo.

Telephones: Olive 6390—Central 657

THE Associated Press News appears exclusively in the Post-Dispatch in the evening newspaper field in St. Louis.

FREE—Two M.M.R. Red Seal Hair Nets with two you buy

This week at Drug and Department Stores

NOW!

a longer wearing hair net

—without sacrifice of daintiness or invisibility

For many years, MMR, creator of women's fashion accessories, has made a special study of the hair net.

To Milady it is perhaps but a little detail of the toilette, but not so to MMR. To him it is a matter to be taken seriously—a challenge to his craftsmanship.

He refuses to accept the idea that the hair net must of necessity be a thing of cheapness, a perishable trifle, hastily made.

Delicate it should be, but certainly not flimsy. And by all means, perfectly *invisible*, yet sturdy and substantial.

The result is MMR's Red Seal Hair Net—a longer wearing hair net that is at once as dainty as it is durable.

And how does MMR achieve this finer, stronger net? His method is simply one of superlative workmanship.

In every detail he demands the most exact care and precision. Only the longest hairs are used. These must pass a rigid test of fine texture and natural sheen of color—to match perfectly your own hair.

The mesh—and here is where MMR's care especially counts—must be spaced so many measures this way, so many that. Every knot is firmly tied at *regular intervals*—carefully, firmly tied. Thus there are no pulled strands to weaken, no puffy places to stick up.

The size must be amply large for any coiffure, the shape faultlessly designed. MMR insists on this, because it means so much to the life of the net.

Because it gives you longer wear, MMR's Hair Net means a saving of no small total sum.

Because of its perfect design and handiwork, it assures a finishing touch to the coiffure not possible with a net of less perfection.



Two for 25¢

Two Free

M.M.R's Red Seal HAIR NET

Special free offer this week

MMR wants to make it possible for you to prove for yourself the unusual perfection of his net. Present the coupon at right to one of the many stores that have MMR's nets, buy two for 25c (the regular price) and you will receive two *free*. Tear out the coupon *now* and exchange for two free nets.

MMR, Creator of Fashion Accessories ~
Distributors, Meyer Bros. Drug Co., St. Louis

Give this coupon to your dealer

Dealers: This coupon is your authority to give the bearer FREE two MMR Red Seal Hair Nets with two that are bought at the regular price of 25c. Coupon must be filled out complete. MMR, Chicago.

Name .....

Address .....

Dealer's Name .....

Address .....

© 1923, M. M. R.

Bond's Clothes

Bond's Clothes is Winning New Friends Every Day!



An Endless Chain of Satisfied Customers

Tailored the Bond Way

Genuine "Hymo" front—the best obtainable.
The finest grade of canvas—basted by hand.
Hand-felled and hand-shaped collar.
Sleeves set and hung by hand—better than the old way.
Special arrangement of stitching on lapel—insures shape retention.
Buttonholes strictly handmade—they last.
Every button sewed by hand—they stay on.

The life of your clothes is in the tailoring.

See Bond's New Three and Four Button **Brooks Models**

Never has one make of clothing seen such popularity as Bond's. Never before has the selling of dependable clothes by the maker direct to the wearer reached such unbounded perfection. Two big factors enter into the success of this great organization. The first is the making—the second is the method of marketing. Don't be satisfied with merely reading about Bond's clothes—come to our store and let us show you. Our merchandise, and the economy in buying it, are the best arguments why you should wear Bond's clothes.

The Smartest Styled Suits and Topcoats

$25. and $35.

Bond's prices are LOWER because Bond's method of selling is more ECONOMICAL. It is not because quality has been cut to meet a price; it IS because the distributing expense has been cut to the minimum—by selling our own tailor-plant output direct to you.

2-Pants Suits

Because the extra pair doubles the wear, we have made an extra pair of pants for most every suit in our stores, but we only desire to sell you what you really care to buy, so if you want the extra pair, you can have it at slight additional cost.

New York Cleveland Detroit Akron Toledo Pittsburg Youngstown

BOND'S

Louisville Columbus St. Louis Cincinnati Kansas City Lorain Omaha

Style Arcade

Arcade Building
OLIVE—at Eighth Street

LIVING 'RAFFLES' IS CAPTURED IN LONDON

Prototype of Fiction Crook, After Baffling Police, Finally Goes to Prison.

Correspondence of the Associated Press.

LONDON, April 21.—The sentencing here of Albert Edwin Young to five years in the penitentiary removes from the practice of his profession the burglar who, according to Scotland Yard, is the nearest living prototype of "Raffles, the Amateur Cracksman," of fiction fame.

Like Raffles, he never worked with a gang. He was an expert in the art of rope climbing and is said to have carried it wound around his waist as did the crook hero of romance. Although he always carried an automatic revolver, he never used it, another hint culled from the experience of Raffles.

Altogether, he was the champion solo thief of the fashionable West End. His criminal record is crowded with adventure, with hairbredth escapes, both from detectives and from death itself, during his perilous journeys over London housetops. He even dared fate on an express train, when he slipped the handcuffs of his escort and jumped from the car to liberty.

Climbing Baffled Detectives.

Another time he was arrested and put in a taxi to be taken to The Yard. During a traffic jam he jumped through the window and disappeared in the crowd so quickly that there was not even a chance of making a serious search for him.

His remarkable climbing feats, made possible only because he was a wonderful athlete, baffled the detectives time after time. Once the police actually had him surrounded in a house he was robbing. Young knew he was trapped. As the detectives burst into the room where he was cornered he swiftly stepped through the French window and climbed over the balcony. Jumping sideways into space he caught a rain pipe on the side of the house and slid 40 feet to the ground. A fall would have meant almost certain death on the spiked railings below.

Applied "Brains" to Jobs.

Young is described as one of the most intellectual crooks known to The Yard and he applied his knowledge fully to his various jobs. He would keep a house under observation for several weeks before raiding it, until he was familiar with every detail of its construction and the habits of the occupants.

He once watched a Park Lane mansion for six weeks and then one night, while a dinner party was in progress, scaled the walls with his rope. He got through a dressing-room window and in two minutes had collected $25,000 worth of jewels. Then he let himself down again by his rope and disappeared undetected.

ONLY FOCH AND JOFFRE WEAR 'TOPPERS' AT ACADEMY SESSION

High Hat Is Doomed, Is Verdict of Spectators as Famous Men of France Pass.

By the Associated Press.

PARIS, April 28.—"The Marshal is wearing a top hat! Just look at Marshal Foch with a topper on," was irreverent, surprised but subdued murmur that ran through a large crowd standing in front of the French Academy the other day awaiting the appearance of the academicians on their way to elect successors to the seats of three of their fellow "immortals" who had died.

Premier Poincare had just sauntered by, his little derby hat set at a jaunty angle.

"It was a great relief to him to discard his top hat when he relinquished the presidency of the Republic," said a well-informed spectator.

Then came Anatole France with a wide-brimmed sombrero that the late Buffalo Bill might have envied, followed by Maurice Barres in a pea-green fedora; Paul Bourget, wearing a cowboy's headgear, and Henri Bergson, the philosopher, with a gray felt.

"The top hat is doomed," was the verdict of the spectators after watching a score more of the members of the academy, all wearing soft felt hats of various sizes, shapes and colors. Then, as the clock was about to strike, another top hat was seen approaching over the railing of the Pont des Artes. Briskly crossing the Institute Square a stout gentleman with a military bearing entered with military punctuality just as the meeting was about to be called to order. As he passed in the crowd cheered. It was Marshal Joffre.

The top hats worn by the two Marshals were as dissimilar in character as were the two men. Marshall Foch's was low-crowned and narrow-brimmed, while that of the hero of the Marne was high and wide. Both were decidedly out of style.

Twenty years ago it would have been heresy for any academician to attend a plenary session of the academy without wearing a top hat.

DIABETES

"Eksip" Permits You to Eat.

The well known and much-talked-of diabetes discovery of Dr. Stem-Callenfels, is proving highly satisfactory to legions of sufferers on two continents. No diet programs, no starving are necessary with this treatment. Marvelous results are continuously being reported.

"Eat and Get Well" is the title of a copyrighted book, which describes this great discovery in detail. If you are a diabetic sufferer you can secure a copy FREE OF CHARGE by addressing Dept. J 28

M. RICHARTZ 290 W. 42nd ST. NEW YORK, N. Y.

The **EASY** Vacuum Electric **WASHER**

Open Tuesday, Thursday and Saturday Eve.



$5.00 CASH IS ALL YOU NEED—BALANCE MONTHLY.

New model with 3 cups, easily regulated to wash from 1 garment to 10 sheets; will successfully and safely wash the heaviest and finest fabrics.

The LIBERTY ELECTRIC CLEANER, made by the GENERAL ELECTRIC CO., is built low, has a powerful suction and a gentle revolving bristle brush, and 10 exclusive features.

Phone for Demonstration
Satisfactory Terms Arranged. Grand 5780.

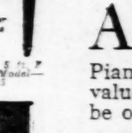
Gas Heater under tub keeps water hot.

The Choice of Experience

MARKS ELECTRIC APPLIANCE CO.
3185 South Grand
Phone, Grand 5780

You and your friends are cordially invited to inspect
The New All-Steel Equipment
of the
Wabash "Banner Limited"
St. Louis Union Station
Tuesday, May First
11:00 A. M. to 2:00 P. M.
H. E. WATTS,
Passenger Traffic Manager
THE WABASH RAILWAY COMPANY

The Wabash Railway is placing in its through service twenty-five of the latest and most modern all-steel passenger cars, consisting of coaches, chair cars, club cars and dining cars. Over a million pounds of steel are represented in each train. The interior furnishings present many improvements for the comfort and convenience of passengers.



NOURISHING!



Good when you're sick—wonderful when you're well.

The full, rich strength of PURITAN Malt, made only from the choicest No. 1 barley, means nourishment, not indigestion.

Ask Your Grocer!

PURITAN MALT

"Highest Quality"

CLIFFORD BROKERAGE CO.
423 South 7th.

St. Louis Puritan Distributors.

WURLITZER PIANOS

Reg. U. S. Pat. Off.



There is a Wurlitzer Piano to suit every taste and every purse









AND every Wurlitzer piano from the Wurlitzer Studio Upright at $295.00 to the magnificent Wurlitzer Apollo Reproducing Piano as high as $5000.00 represents the greatest value in tone, workmanship and finish that can be obtained at the price, anywhere.

The Wurlitzer piano comes to you out of a wealth of experience and a vastness of resources unequaled in musical history. For over 200 years Wurlitzer has made and sold musical instruments. Today The Rudolph Wurlitzer Co. is the world's largest music house.

The fruits of all these years of experience, the most modern and scientific methods of manufacture, the finest materials that can be obtained, and back of it all the great reputation of The Rudolph Wurlitzer Co.—these are your assurance of the quality of the Wurlitzer piano.

You may buy any Wurlitzer instrument on a liberal payment plan. Come in at your earliest convenience — see these models illustrated—hear them played. Write today for complete descriptive catalogue.

Other Wurlitzer Models
Wurlitzer Ellwood Player.....$425
Wurlitzer Strad Player.....$465
Wurlitzer Farny Player.....$545
Wurlitzer Kingston Upright Reproducer.....$1250
Wurlitzer EE de Luxe Upright Reproducer.....$1750









The Rudolph Wurlitzer Co.
1006 Olive Street
Between 10th and 11th Streets
East St. Louis Store—309-311 Collinsville Ave.

1—MORE DAY—1

On this free offer of Drain Tubs and Bench. This offer expires Monday, April 30th, and we have only 32 sets left. Phone us your order now, before it's too late. Delivery can be made when desired.



PAY NOTHING DOWN

ON THIS 1923 MODEL

Mola

GAS HEATER ATTACHED

ABSOLUTELY FREE

These tubs are heavy galvanized with brass drain and plug. The bench is made of strong angle iron. A regular $12.00 outfit FREE with each Mola—but you'll have to hurry as we have only a limited number left.



$2.50 Per Week

PAYMENTS LESS THAN THE WEEKLY LAUNDRY BILL.

REMEMBER The 1923 model MOLA—Gas Heater attached—HEATS the water right in the washer, STEAMS and STERILIZES the clothes, WASHES and WRINGS—all in one operation. No buckets to lift. No boilers to heat. No stoves to burn. The Mola does it all. Have the Mola sent to your home for your next wash day; see the wonderful performance and the stillness of operation, and you will be convinced it is the Washer you have been looking for. Sold on an absolute guarantee.

Factory Distributors **SMISSMANS** 907-09 PINE ST.

Olive 5158
Central 708

The POST-DISPATCH is the only St. Louis evening newspaper giving Associated Press news service.



The Price of a Girl's Ambition!

Mary Ryan must pay the price the woman always pays, says New York's "400"

How many girls—or even women of calculating age—would chance the things Mary Ryan chose to do to gain the goal of her ambitions?

The risks this girl has accepted, open-eyed and informed beyond her tender years, have dragged the social elect of a great city, and all America, into controversy. There are women of the world who coolly await Mary Ryan's day for paying the price; and men of business—and those who play at business—who plan that she shall.

* * *

Read just how this price is paid in George Gibbs' great novel, "Fires of Ambition"—and then read the latest stories by Booth Tarkington, Rupert Hughes and thirteen other famous authors in the May issue of

THE RED BOOK MAGAZINE

On Sale at All News Stands—Price 25 Cents

Vogue of American Plays Rampant in London

LONDON, April 28.

THIS bids fair to be a great season in London for American plays. The amazing success of "Anna Christie" has made the name of Pauline Lord a household word throughout England. It has been welcomed by all critics as the strongest and most gripping play that has come out of the United States, in more than a decade.

"Anna Christie" has been followed by another American hit, "So This Is London." This comedy is crowding the Prince of Wales' Theater nightly and making staid Londoners laugh until their sides ache.

Like "Anna Christie," it came unheralded by any blare of trumpets. It is hailed by the English as an exceedingly clever satire on the foibles of the two English-speaking peoples.

"Shrieks of English Laughter."

THOUGH the author lays it on rather thickly in exposing the prejudices obtaining on both sides of the Atlantic, there is so much real truth disguised as humor that a long run is looming ahead of the new comedy. Shrieks of English laughter greeted the characterization of the British race as "marmalade hounds," and Americans roared good-humoredly when an American family, in a rather biting travesty, entered with the father, mother and son all chewing gum, and the mother, in an outing skirt, wearing a huge necklace of diamonds.

"Merton of the Movies" had a mixed reception, largely because the general English public is not familiar with the mysteries of film production.

"The Two Bobs"—Adams and Alden, the latter once a soda dispenser at Perry's fountain in the World Building, New York—have been for a long time London favorites. They have added to their fame by launching "Carte Blanche," a bright review at the Court Theater. Adams' wife, Odette Myrtle, former Ziegfeld star, has been chosen by Charles Cochran to play the lead in a new revue, "Dover Street to Dixie," at the Pavilion.

The music halls are full of American vaudeville stars, all enthusiastic over the receptions accorded them. London is eagerly awaiting "Little Nelly Kelly," which George M. Cohan will supervise.

Royal League Banquet.

W. E. Hyde of Chicago, supreme archon of the Royal League, will address the Missouri Advisory Council of that order at a banquet at the American Annex Hotel tomorrow night. Other supreme officers of the organization will be guests. The Royal League is a fraternal insurance society.

ADVERTISEMENT.

PILES Cured

OR COSTS YOU NOTHING

Any sufferer from piles—no matter how long standing, can be quickly cured without risking a penny. Just write and I will send a regular 10-day treatment absolutely FREE. If it cures send $2, otherwise you owe absolutely nothing.

W. R. DARLINGTON, 582 KURO BLDG., KANSAS CITY, MISSOURI

St. Joseph's LIVER REGULATOR for BLOOD-LIVER-KIDNEYS The BIG 25¢ CAN

FOOT TROUBLES

Do you suffer with tired and painful feet, broken-down arches, or flat feet? If so, abolish this condition with our new Aluminum Appliance, specially fitted to your feet. Write for information.

F. PFEIFFER, Orthopedic Appliances
1625 S. Jefferson Av., St. Louis, Mo.

During 1923 the Post-Dispatch printed 15,887 Lost and Found "Wants"—2030 more than the THREE other St. Louis newspapers combined—and more than TWICE as many as the nearest competitor.

Open Tomorrow—Monday, April 30

The New Daylight Wall Paper Store

WALL PAPER

1 CENT PER ROLL TO 35 CENTS PER ROLL for the Best Wall Papers

NO HIGHER!

We are shattering all records in cutting prices on first-class Wall Paper.

HOW CAN WE DO IT?

1—We buy in huge quantities.
2—We are out of the high-rent district.
3—We have no delivery expense.
4—We do a cash business.
5—We sell a tremendous volume.
6—We operate economically.
7—We are satisfied with a fair profit.

"PAY CASH AND SAVE HALF"

For Your Bedroom

Pretty flower patterns in allover designs. Smart new stripes—the latest modes in dainty bedroom papers. Regular 15c values—

7 Cents Per Roll

For Your Living Room

OATMEAL PAPERS

The favorite wall coverings that help make a homelike living room. All standard colors in fine quality papers. Sold everywhere at much higher prices. Special at

15 Cents Per Roll

For Your Dining Room

TAPESTRY PAPER

Rich papers embodying the latest American and European ideas. Soft, velvety foliage effects and handsome conventional designs. Exceptional values at

20 Cents Per Roll

OUR GUARANTEE

If you are not perfectly satisfied with our Wall Paper, return it and we will cheerfully refund your money.

Range of Prices—
1c per Roll to 35c per Roll.
No Higher!
The World's Best Wall Papers

PRICES

	Per Roll
5c Wall Paper. Sale Price	1c
6c Wall Paper. Sale Price	2½c
7c Wall Paper. Sale Price	3c
10c Wall Paper. Sale Price	5c
12c Wall Paper. Sale Price	6c
15c Wall Paper. Sale Price	7c
18c Wall Paper. Sale Price	8c
20c Wall Paper. Sale Price	10c
30c Wall Paper. Sale Price	12½c
35c Wall Paper. Sale Price	15c
40c Wall Paper. Sale Price	17½c
45c Wall Paper. Sale Price	20c
50c Wall Paper. Sale Price	25c
75c Wall Paper. Sale Price	30c
85c to $1.25 Wall Paper. Sale Price	35c

Nothing Higher

PRICES PLAINLY MARKED ON ALL PAPERS

Every sample in our stock is plainly marked with its price—"5c per roll"—"7½c per roll"—whatever the price may be. You don't need to ask for price and you do not suffer the disappointment of selecting a pattern and then learn it costs more than you want to pay. Prices are plainly marked in big figures.

ALL PAPERS STRICTLY FIRST-CLASS

Bear in mind these are all fresh Wall Papers from America's leading mills—high-grade numbers picked by skilled buyers from the choicest papers made. A tremendous assortment of beautiful Papers for every room in your home is here for your selection at ROCK-BOTTOM prices!

FREE! Handsome 24-page booklet showing wall paper schemes for various rooms—pictures in actual colors—a great help in planning your wall papering

We are glad to have visitors and we do not annoy you with over-attention. So whether you want to buy now or not, come in and inspect the displays. Prove to yourself this is

The Great Retail Wall Paper Market
Every Day Will Be Bargain Day

WEBSTER STORES CO.

809 & 811 North 7th—Between Morgan & Franklin

See these lovely Rugs *priced amazingly low**





Special Displays This Week in All the Better Stores

Until you have seen them, you cannot realize how wonderfully pretty Kimlark Rugs are. Their fascinating patterns, their lovely, soft colorings, their smooth, fine weave, are a genuine delight to every woman who appreciates beautiful floor coverings.

Not alone are the designs unusually attractive; the quality of the rug itself is exceptional. A remarkable, new method of production has given to Kimlark Rugs certain features that you do not expect to find combined in any one rug—features that give them great durability as well as lasting beauty.

The smooth, soft surface of the rug, the firmness and pliability of the fabric, the thick, three-ply weave, make the rug noiseless, soft and pleasant underfoot, and give it a sturdy resistance to hard wear that is really amazing.

You can afford Kimlark Rugs for every room in the house

Though Kimlark Rugs have the charm of a high-priced rug, they are priced unbelievably low. You can, in fact, get two Kimlark Rugs for about what you expected to pay for one. And every rug gives double wear, because it can be used on both sides.

If you have only $20 or $30 to spend for a 9 x 12 rug, or if you must make $30 or $35 cover the cost of one large and several smaller rugs, Kimlark Rugs will meet your needs perfectly.

Price them this week

Just now all the better stores have special showings of Kimlark Rugs. Be sure to see them, and learn how much farther Kimlark Rugs will make your rug money go.

Manufactured exclusively by NATIONAL FIBER TEXTILE COMPANY
NEW YORK CHICAGO SAN FRANCISCO MILLS: NEENAH, WISCONSIN



Soft
Made of a smooth, soft, pliable material. Free from harsh surfaces, wiry barbs or broken strands. Noiseless, thick, and soft underfoot.



Pliable
Can be bent, crushed, folded or twisted without cracking or breaking. Lies flat without curling. Does not slip or creep.



Durable
Withstands remarkably the wearing action of feet and chairs, of dirt and grit, of sun and rain.



Washable
Easily cleaned by washing with soap and water. Spots can be removed by rubbing with art gum. Closely woven, so that dirt does not sift through.



Reversible
Finished on both sides, with a design on one side and the other side plain, with solid or variegated colors—giving double wear.



Fire-Resisting
Tests have proved that Kimlark Rugs will not ignite. The carelessly dropped cigarette or lighted match does not harm or burn holes through them.

The Keynote of a Charming Living Room

It is amazing how completely Kimlark Rugs meet the requirements of a living-room rug. They offer something more than mere prettiness of design; it is rather an elusive charm that you associate with only the highest-priced rugs. Warmth you find in the rich, subdued tones; dignity in the unbroken expanse of their plain centers; friendliness in the light accent of their border designs. Yet, withal, there is a quiet restraint that brings these qualities together in a delightfully harmonious whole.

A Pretty and Practical Dining Room Rug

Kimlark Rugs, with their happy combination of soft colored ground and discreetly gay design, are equally appropriate for sunny breakfasts and candle-lit dinners. Moreover, they withstand wonderfully the day-after-day scrape of chairs, the scuff-scuff of restless childish feet, the unavoidable disasters of spilled food. As for spots—a quick rub with art gum removes them. And an occasional cleaning with soap and water keeps the rug bright and fresh as new.

Thick, Soft and Pliant—Ideal for the Bedroom

Soft and pleasant underfoot—smooth and grateful to toddling baby feet—Kimlark Rugs are just the floor covering for bedroom and nursery. They are wholesome and cleanly, charmingly decorative, long-wearing. And their colorings, light and gay, or discreetly subdued, form the basis of rooms of endless variety and charm.

Delightful Patterns for Sun or Breakfast Room

For these informal rooms, where a gayer note is wanted, Kimlark Rugs offer a wealth of charming designs and happy colorings. They have other pleasing qualities which you do not expect to find in as inexpensive a rug as this. They are soft and noiseless; lie flat without curling up at the edges; do not bend or break when bent, crushed or folded; withstand the action of sunlight; and wear remarkably well.

In Halls Where Hard Wear Comes

Here it is that Kimlark Rugs demonstrate their remarkable sturdiness. The soft, pliant surface of the rug little suggests the tough, hard-finished fabric which composes it. Only time can show how firmly Kimlark Rugs resist the steady wear of passing feet, the ground-in dust and grime of all outdoors. Kimlark Rugs are unusually closely woven; dirt does not readily sift through. Yet they are easily kept clean. For halls Kimlark patterns include some very attractive neutral toned designs and plain bordered rugs that do not show soil.

You Can Afford Kimlark Rugs for the Porch

Because they are such good floor coverings, some women think that they are too expensive for the porch. Not at all. They are surprisingly low in price. And, because of their sturdier quality, they stand up better under the severe outside conditions than cheaper rugs do. They are waterproof and washable; their colors are specially treated to last indefinitely. Moreover, they offer two wearing surfaces. Both sides are finished—one in an attractive design, the other plain, in solid or variegated colors.

Not Too Costly for the Summer Cottage

You can even afford Kimlark Rugs for the simplest summer home; equip the cottage throughout at an amazingly small expense. There are gay, colorful designs that seem just made for the holiday spirit of the summer home; or, if you prefer, quiet, neutral patterns or plain bordered rugs. Sand and water have little effect upon them; moths do not attack them; they can be rolled up and put away for months at a time without harm.

★ KIMLARK RUGS
in standard sizes, are priced from $2.50 to $27.50, depending upon size.

KIMLARK RUGS

FOR EVERY FLOOR *Everywhere*

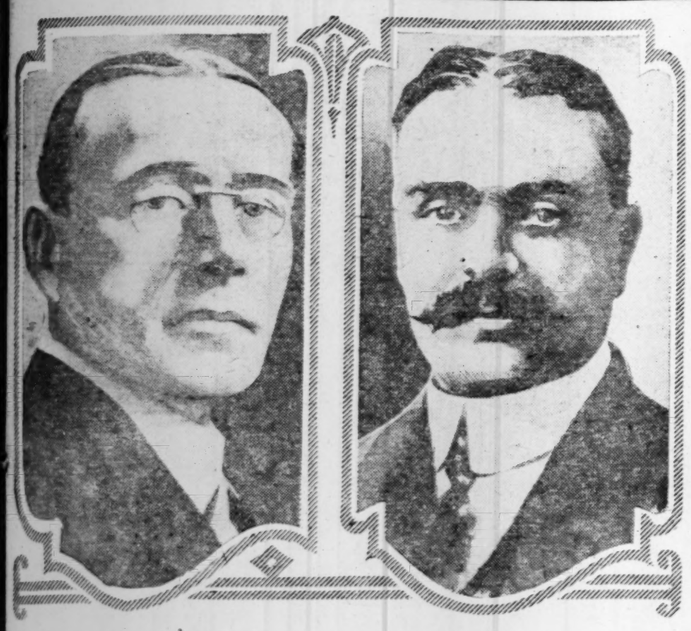
ST. LOUIS POST-DISPATCH

TRUE LIFE STORIES

PART SIX. ST. LOUIS, SUNDAY MORNING, APRIL 29, 1923. PAGES 11—18.

What Is Romance for Novelist Locke's Characters Proves Tragedy for Himself

POIGNANT STORY OF HIS ADOPTED DAUGHTER AND HER FATHER WHO KILLED HIMSELF BECAUSE OF HER DESERTION



WILLIAM J. LOCKE, The Foster Father. ALFRED SANDELLS BAINES, The Deserted Father.



SHEILA BAINES, Who learned to love the Lockes better than her own parents.



A CARICATURE OF LOCKE By courtesy of Dodd, Mead & Co.

Full Report of Correspondence That Passed Between the Parties to This Extraordinary Case—"It Is Not That I Do Not Care for You as Much as I Did Before, but I Do Feel That My Real Home Has Been With Them and That I Will Not Leave Them Now," Wrote the Young Woman to Her Parents—"I Am a Coward and Am Taking a Coward's Way Out," Her Parent's Farewell Note.

From the London Bureau of the Post-Dispatch and the New York World.

LONDON, April 28.

WILLIAM J. Locke, novelist, incorrigible dreamer of dreams, adventurer by proxy, vicar of Bohemians and eccentrics, has run his head full tilt against realism. William J. Locke is a man who has an adoptive complex. In at least four of his books there is an adoption or a "protectorate." Happiness teems from these fictional relationships.

In the novel which Life has written for William J. Locke there is also an adoption. The adoption of a girl, 16, a debutante in living, perhaps the exact counterpart of many a Lockian heroine. At the end of the novel the Greatest Author has put her suicide. The book is one of the six "non-best-sellers," to quote William Sidney Porter.

Ironically enough, Life has paralleled the years of William J. Locke—little books on one side, dark reality on the other. Locke, with delicacy, charm, quaint tracery and wit, had drawn his fantastical people—his Aristide Pujol, his Gaston de Nerac, his Carlotta, his Marcus, his Dr. Quixtus, his Septimus—all quaint, debonair people, living in a world of silver linings and sweet April showers. And as those gay people moved, Life, at William J. Locke's elbow, reached over and took the pen when Locke wrote "The End" and scrawled another phrase beneath it, scrawled in that queer writing known to Nebuchadnezzar: "To be continued."

In "Joyous Adventures of Aristide Pujol" William J. Locke placed a baby in the middle of a road for his hero to discover and halfway adopt.

In "The Life of William J. Locke" the Greatest Author placed a baby named Sheila Rosemary Baines in the middle of a road for his hero to discover and fully to adopt. Locke adopted the baby when she became 16 and that baby's father prosaically stuck his head into a gas oven and allowed himself to smother to death. The Greatest Author is sometimes inartistic and Russian minded.

Living a Romance

While Locke was writing glittering romances that were the most popular books of their day he was living a romance that concerns only such ordinary persons as Theodore Dreiser. The British mother had fallen in love with another man's wife, who had been named co-respondent, the wife had been divorced and Locke and she were married. They have never had children except those children known to old Charles Lamb—dream children such as Aristide Pujol picked up in the road; such as Gaston de Nerac, the beloved vagabond, found in a London slum reading a tattered copy of "Paradise Lost," such as the girl Sir Marcus Ordeyne picked up in the desert.

Then Locke met Alfred Sandells Baines, an engineer, of indifferent success, and his daughter. Sheila Baines was 4 years old, a chubby, appealing kid, a little girl that took hold of William Locke's heart and set him off on those vain imaginings which men with paternal feelings have and women with maternal feelings wot not of.

Locke could imagine golden hours with a child—renew his own youth through one—and in the baby, Sheila Baines, he felt the particular pain of attraction which makes two individuals sense at once that they are in accord. It was early in this period that the little girl became desperately ill.

Locke and his wife took a house at Brighton for the express purpose of nursing the child back to health. It is admitted, even by the mother of Sheila, that Locke saved the girl's life, and Locke in that time went through all the suffering of a man who watches a sick baby, helpless to aid, even to talk words of comfort, watching it suffer the pain of disease and the agonies of medical treatment. It was this illness probably which gave birth to the deep love he now bears Sheila Baines—or rather Sheila Locke—for the girl has renounced her parents and accepted the novelist's name and his fatherhood.

Her own father, after 10 years of accepting Locke's bounty to his daughter—of watching her absorb the beauties of Italy and France, of seeing the softening effect upon her of the Cote d'Azure, of Monte Carlo, those luxurious spots where leisure lends luster and one acquires the art of polished idling—suddenly became seized by the jealousy of a man whose property instinct is awakened.

He saw his own daughter, a girl blossoming into a cultured, refined woman, carefully dressed, easy of speech, being drawn out of the lower middle class into the impenetrable, artistic world. For 10 years he and his wife had accepted this state of affairs, had been relieved of the care, the cost and responsibility of a child.

Locke Educates Sheila

But they left Sheila's love there, and when Locke, wandering through the lands of the chateaus, through the concert halls of Germany, into the museums of Italy, under the brassy blue skies of the Orient, taught Sheila to see the charm and beauty of the world, turned her into a cultured girl, Alfred Baines awoke to her value. Undoubtedly this man, hitherto freed of the child, saw something he had allowed to slip away prized by another. It was a case of the parental fallacy that blood is thicker than water. At the same time Baines was finding himself in financial trouble. As in America, there was a polite phrase adopted by boarding house keepers to the effect that "they didn't take paying guests before the war," so here in England it is polite to say of people in difficulty, they were "hit by the war."

Alfred Baines then was hit by the war. He began turning to pawnbrokers for money and looked more and more toward his daughter Sheila—with what hopes in his mind only spiritists may know.

At any rate, May 8, 1921, he received a letter from Locke dated at Villa Simone, Cannes. It explained that Locke had arranged a complete system of education for Sheila, and went on:

"Now comes the other side of the matter—the most important—the human side. Nearly a year ago the question arose of Sheila's tutelage (to give it a general sort of name), which caused us all a great amount of pain; and it still exists. If we look back over the months that have elapsed since then don't you think that all the difficulties are removed by the one human solution—that you should definitely confide Sheila to our care? Sheila is no longer a child. She is developing her womanhood every day. As you know, she says little, but she has a great capacity for feeling, which the strain to which she has inevitably been subjected for the past months has intensified. It is not you nor we that have brought these things to pass.

"It is just circumstances or Fate, for which Sheila is not responsible. You must think of her, and her upbringing with us. You must think too of her future, which, as far as one can see in these troublous times, is more or less assured. Nothing is further from my thoughts than to alienate your child from you; and it is in the certainty that such a thing could never come to pass if you gave her into my care that I write to you in all frankness. I need not say that, as I have done all her life, I shall scrupulously give her opportunity for her religious observance."

Baines' Reply to Locke

Baines in reply wrote:

"My dear Will: I cannot trust myself to say more about your letter than that it is extraordinary. It shows so little consideration for the feelings of Sheila's father and mother that we reluctantly have come to the conclusion that we cannot longer spare your feelings. We have sacrificed our happiness for the sake of your feelings too long. We will never give Sheila up, and resent intensely the suggestion that we should do so. Furthermore, we intend to put an end to the present unhappy position by having Sheila restored to us permanently and finally. She may remain with you until the middle of July if you wish it so; after that we have made arrangements for her.

"If what you suggest is true, it seems that her affections have been alienated already. We do not understand your allusion to the 'strain' on her unless you believe that she cares for you more than for us. We regret if it be so, but realize that we must accept some punishment for having allowed our child to be kept from us during her most impressionable years. But we hope and believe it is not yet too late to regain what we have lost. We are sorry to think of all, in so many ways, you have expended on the child, but you know it was never by our wish that you had Sheila. This is really meant to be final."

Locke, in a further letter, on May 19, wrote:

"My dear Alfred: I have received your letter of the 10th and I think it better not to comment on it for the present, as you do not take into account the feelings and point of view of the party most interested, namely Sheila herself. This is the factor which I have always tried to make you understand."

A Letter From Sheila

And then came this portentous note from Sheila:

"Dear Mummie and Daddy: Thank you very much for the £2 and for your birthday wishes. I had a lovely birthday. • • • I read your last letter to uncle, and I think it would be very wrong of me not to tell you at once that I have definitely made up my mind to stay with auntie and uncle. I have always known that I should have to decide for myself when the time came, and I made up my mind long ago that if you insisted on my leaving them I should have to tell you myself that I would not do so for anything in the world. It is not that I do not care for you as much as I did before, but I do feel that my real home has always been with them and I will not leave them now. Do, please, understand that I do not want this to hurt you, but I do really mean everything I have said. With love—Sheila."

Then when the futile correspondence assumed the bitter tones of enmity an end to matters came suddenly. It began by these lines of type which Sheila inserted in the advertising column of the London Times:

"SPECIAL NOTICE—I, Sheila Rosemary Locke, at present residing at the Villa des Iles, Cannes, France, spinster, formerly called and known as Sheila Rosemary Baines, youngest daughter of Alfred Sandells Baines and Alice Baines, hereby give notice that I have renounced and abandoned the use of my said surname of Baines, and further that such change of name is evidenced by a deed-poll dated Jan. 12, 1923, duly executed by me, and attested, and intended to be entered in the Enrollment Department of the Central Office of the High Court of Justice."

A few days afterwards the following advertisement appeared:

"SPECIAL NOTICE—We, Alfred Sandells Baines and Alice Baines, the parents of Sheila Rosemary Baines, on Jan. 19, 1923, lodged at the Enrollment Department of the Central Office of the High Court of Justice, an objection to the enrollment of a deed-poll executed by our said daughter and dated Jan. 12, 1923, by which she purported to change her surname of Baines to that of Locke, the ground of our said objection being that the said Sheila R. Baines was an infant and such change of name was without our consent and contrary to our wishes."

Found Himself Cornered

Baines found himself cornered. Recourse to legal help brought nothing. She was beyond the age when his authority could be asserted through a court. More property fell into the hands of his pawnbrokers. Life began tightening its hold.

Then came this letter from his lost daughter:

"VILLA DES ILES, Cannes, Jan. 11, 1923.—I read the letter you wrote to my dear uncle on Dec. 29, and today I see the notice you put in the Times of Jan. 10, and I am writing to tell you how utterly disgusted I am with all this and with your persecution of those I love so dearly. Surely you must realize by now that my mind is made up and that nothing you say or do can make the slightest difference. I am signing the necessary papers formally stating that I am taking the name of Locke—which I have used for the past two years, and a notice will be inserted in the Times.

"Perhaps when you see that you will realize that you have forced me into this action and how utterly useless it is to try and do anything more. Please understand that I am acting entirely and absolutely of my own free will. If you do not believe this give me a chance to prove to the world what everyone knows to be the truth, none better than you. It seems incredible to me that you should behave in this manner. I have the right to live my own life in the way I wish and fully intend to do so. I have not been living here under false pretenses, as all our friends know the exact facts of the case, which only makes your efforts ridiculous. Can't you see that what you have done has only alienated me further? And yet you continue to make me care less and less for you.—SHEILA LOCKE."

That signature probably settled matters for Alfred Baines. The sordid, unromantic last chapter in the story was written in the office of a London Coroner when an inquest into Baines' suicide was held. In the dingy, crowded little room, with London traffic beating its dull monotone without, Mrs. Baines recounted the history of her daughter. In the court the letters were read again, duly ticketed according to formula, and after one witness said this and another said that it was wisely decided that Alfred Sandells Baines "killed himself while of unsound mind."

Of the documents, none was more poignant than this last letter left by Baines, addressed to his wife:

"Dearest: I am a coward, and am taking a coward's way out. You have been the best pal and the dearest of wives that a man ever had. My brain has gone with all my worries. Try and forgive me. I was always true to you. Your unhappy ALONZO."

Mrs. Baines testified that she and her husband first began writing to the solicitors because they were continually picking up illustrated newspapers and seeing photographs described as those of "Miss Sheila Locke." Her husband never became used to the position, and they were always hoping that Sheila would come back to them.

Answering the attorney who appeared for Locke, Mrs. Baines said there was no question that the Lockes lavished their hospitality upon Sheila. Once or twice Mrs. Baines quarreled with Mrs. Locke about it, but Mr. Locke always pleaded with them, and they again became the greatest of friends.

Mrs. Baines told the Coroner that her husband was greatly upset at the daughter's letter declaring her intention to remain with the Locke family. Baines was deeply devoted to his daughter, and felt it keenly that she should wish to remain away from her parents. There had been numerous previous proposals that the girl should return home, but Locke had always gone to Baines and begged that Sheila might be allowed to remain with him and his wife. Baines was very warm-hearted, and was moved by Mr. Locke's tears to allow the girl to remain a little longer. Locke had protested that it would break his heart if Sheila were taken away.

Between 1912 and 1913 the Lockes were sending Sheila to a good local school, and in 1914 they took Sheila to Egypt and Venice. She fell ill with fever at Venice, and Locke told

Continued on Page 15.

Last of the Great Indian Scouts Passes--Stirring Tales of His Frontier Days

HOW "LONE STAR'S" "CROSS-ARM DRAW" AND "HAMMER FANNING" MADE HIM A TERROR TO REDSKINS AND OUTLAWS

After a Life Filled With Remarkable Exploits and Miraculous Escapes, It Was the Fate of Fred M. Hans to Die in a Simple Elevator Accident in Omaha Office Building Where He Worked as Night Watchman—In the 14 Years He Rode the Plains as a Government Scout, He Killed No Fewer Than 20 Indians and Eight Bandits—"Got" 11 Indians Out of 12 Shots at the Battle of Wounded Knee.

By a Special Correspondent of the Post-Dispatch.

OMAHA, NEB., April 28.

IN the days between the Custer massacre of 1876 and the battle of Wounded Knee in 1890, when tepees of hostile Indians were still numerous on the great plains and when bandits and cattle rustlers were harassing the frontier ranchers, it frequently became necessary for the Government to delegate some plainsman of extraordinary hardihood to act as advance agent in negotiations with unfriendly redskins or to go "gunning" for outlaw bands that had become too desperate for local authorities to deal with.

During this period there was one young scout who was drawing these hazardous assignments with conspicuous regularity. In casting about for the proper man for such a mission, it was natural that the army post commander should select the one with the quickest "cross-arm draw" and the faculty of giving the most deadly account of himself in a pistol encounter. And that was why the job so often fell to "Lone Star" Fred M. Hans.

History, and "Lone Star" himself, for that matter, never recorded all the occasions upon which he came face to face with death, for facing death and then giving it the slip was simply part of his daily work. When he wasn't tracking Sitting Bull or some other tribal chieftain who had clashed with the Government, he was venturing into robber dens to clean out, single handed, the most dangerous gangs of "bad men" in the West, and between errands he was riding the plains as a Government guide.

His accuracy of fire with his two big white-handled revolvers was notorious. In fact, his reputation as a marksman was so celebrated that a jury once scored him severely because he didn't simply shoot the trigger finger off a desperado who had covered him with a shotgun, instead of numbering that desperate among the score of men he had slain. Once a bullet from a bad man's rifle plowed through his scalp, on another occasion he was tied to a tree to be burned at the stake by Indians; many times he thought his time had come and gave up all hope of life.

A Victim of Civilization

And now, after reaching the age of 62 and defying every form of violent death that a frontiersman might be called upon to face, "Lone Star" Fred M. Hans is dead—the victim of a simple elevator accident.

In spite of the irony of fate in the method of his taking off, however, there is still something in such an end that might be a drop of consolation to an offended spirit, for "Lone Star" Hans died with his "boots on." That phase of his death, at least, was fitting. It was the way he had wished to die—in action.

In the old frontier days when mistakes were pretty likely to mean death, "Lone Star" made them but seldom, and when he did he was able to "cover up" quickly enough to escape their fatal consequences, but at 62 the muscles and joints have not the spring they had at 25 or 30, so when the old Indian fighter, going about his duties as night watchman in an office building here, realized his mistake in releasing an elevator control from outside the car, the agility that used to meet such emergencies was found wanting. When the car shot upward he tried to throw himself into it, but the best that ageing limbs could do was to get him half way through the door. He was jerked up and the next instant his life was crushed out against the ceiling.

Thus passed the last of the great Indian scouts and one of the most spectacular figures that the spectacular "Old West" ever knew. It wasn't a fight of man against man that "Lone Star" lost, for he never lost one. And it wasn't a mistake that could be "covered" by a speedy draw and deadly aim. It was a case of a man of the old school pitted against mechanical appliances of the new and "Lone Star" didn't have a fighting chance.

"Lone Star's" career was as full of stirring adventures as were those of the most daring of America's scouts, and his efficiency suffered none in comparison with them. It is doubtful if Jim Bridger could cross an uncharted prairie with a greater degree of accuracy than could Hans, and it is unlikely that either "Buffalo Bill" Cody or "Wild Bill" Hickok ever gave a better account of himself with a revolver—or two of them, as the occasion demanded—than could Hans.

Historic Pursuit of Sitting Bull

As for ability to endure hardship, his ride of 600 miles across uninhabited plains alone in the dead of a Northwestern winter in pursuit of Sitting Bull was only one of his numerous feats. Congress once recognized his service with an award of a medal for bravery and Gen. Phil Sheridan wrote of him: "For faithfulness, daring, and unflinching courage I have never known."

"Lone Star" was a mild-mannered man, polite, soft-voiced and almost diffident. In later life his appearance was anything but that of a frontiersman, although until a short time before his death he wore a long scalplock tucked under his hat as a standing invitation to the redskin who should be "man enough" to come and take it. His fringed buckskin garments that he wore on the plains were long ago put aside.

In all his exciting career in which firearms figured daily it is a matter of record that he never once used a rifle, expert in shooting at game, his only weapons of defense against desperate men were those two white-handled revolvers which hung at either side, butts forward, but they were quite enough when coupled with his skill at "cross-arm drawing," and in many a combat against great odds they brought him through the victor.

When using both pistols at once, it was "Lone Star's" practice to keep the trigger pressed back while he pulled back the hammer and released it with his thumb, and he did that with such rapidity after a "draw" that a bullet was on its way by the time the weapon could be brought up to a level with the target. When handling his weapons separately he could turn a single-action pistol into a veritable machine gun through his expertness at "hammer fanning." This method of firing consisted of holding the pistol in position with one hand while he flipped, or "fanned," the hammer with the other. In a test but long ago he fired his old single-action revolver by this method faster than a late model automatic could be fired.

"Lone Star" always fought alone. That was how he got his name. It was a mark of respect paid to him by the Indians early in his career. He never picked a fight, and, knowing his ability to defend himself, he would actually "take" more from the other fellow than most men of less hardihood—so long as that other fellow didn't move for a gun. If he did it usually turned out to be the most unfortunate move that individual ever made, and incidentally the last, for when "Lone Star" was forced to "draw" he was what his associates were pleased to call "Hell on Wheels."

In the 14 years that he rode the plains as a Government scout and guide no fewer than 20 Indians and eight white outlaws fell before those deadly pistols.

Some of His Famous Exploits

Once he rode 200 miles into the Black Hills country in South Dakota and cleaned out a desperate gang of bandits single-handed. Another time he trailed Sitting Bull into Canada and raised the old Sioux chief into returning to the Government reservation. Once, when captured and "staked out" by the Cheyennes, awaiting torture and burning at the stake, "Lone Star" got loose, killed his guard with the Indian's own scalping knife, recovered his two big pistols and got away to bring back a detachment of soldiers who wiped out his erstwhile captors. In the battle of Wounded Knee he "got" 11 Indians out of 12 shots. On still another occasion, when he was attacked by five bandits with repeating rifles, all shooting at once, "Lone Star" killed two, wounded one, captured the others, tied them on horses and took them 100 miles to Deadwood.

That fight with the five outlaws won "Lone Star" an enviable reputation, although previous to that time he had gained about as much frontier experience as usually fell to the average pioneer settler in his whole life.

Hans was just 20 years old at that time. But he had been out scouting and fighting for six years, then. He started out before he was 15.

When he rode into Deadwood, at the age of 20, he carried, in a secret pocket, instructions from Gen. George Crook, the frontier army commander, to go to Deadwood and clean up a band of outlaws that infested the southern end of the Black Hills. Deadwood was 100 miles from a railroad in those days, but was mighty close to hell—so everybody said.

In a couple of weeks Hans had located the den of the bandits in a cave. He led a party of volunteers to the place and nine bandits were killed. Five of the outlaws were not at home and thus escaped.

His Own Story of Thrilling Fight

Two weeks later these five outlaws, seeking vengeance on "Lone Star," ambushed the scout. They rode over a sand hill, with rifles spouting fire, and there followed one of the really remarkable fights of the frontier. Here are the words in which the scout described that fight—his report to his superior officer in the army:

"I was as much surprised as I ever will be when five horsemen suddenly rode over a sand hill and every one of them began firing at me with a rifle.

"'Now we will get even with you,' one of them called.

"At the first shot my horse was killed and dropped like a stone. This saved my life, as in falling I managed to tumble behind the horse and for a moment I was out of sight of the ruffians. In that moment my two Colts were drawn and I was prepared to fight to the last, never doubting, however, but that I should be killed.

"Continuing to fire at the horse behind which I lay, the five bandits approached to within 75 yards of me. Then they separated and began to surround me. I knew that would never do. Resting my two pistols on the back of the dead horse, I started shooting.

"My first shot killed an outlaw's horse and his rider fell as if dead. Again I fired and one of the outlaws on my left fell with a bullet in his hip. He fainted and was out of the fight.

"A Winchester bullet at that moment clipped through my hair, cutting a long gash in the scalp from which the blood flowed in a stream down my face. But I did not lose consciousness. That would have meant death.

"Disheartening" His Foes

"Another shot to the left and the only man approaching from that side went down with a bullet through his heart. Turning to the right I found three men approaching, two on horses and the third, whose horse I had killed with my first shot, was on foot. This third man had me covered with a Winchester and was just about to fire when I took snap shot and put a bullet through his brain.

"This disheartened the remaining two and they started to ride away. With blood streaming down my face and a pistol in either hand, I rose from behind my dead horse and, covering them, demanded their surrender.

"They attempted to argue, but I told them to surrender or continue to fight. They dropped their guns, dismounted and surrendered.

"There I was, 150 miles from a white man's camp, in the heart of the Indian country, with three desperate criminals as prisoners, one of them badly injured, and I with a wound in my head. But I forced the bandits to tie each other on their horses and with the warning that on the least effort to escape I would shoot them, we started. On the third day we rode into the fort and I turned the three men over to Gen. Crook.

"'You ought to have killed all five,' Gen. Crook said bluntly."

"Lone Star" was born in Iowa and his family came to Nebraska when he was a small boy and settled near Herman. When young Hans was 15 years old his 2-year-old brother was kidnaped and it was believed that he had been given to Indians. Fifteen-year-old Fred started out to hunt that brother. Incidentally, he found him 17 years afterwards. He had been given to the Indians but the Indians, in turn, had given the baby to a white family and the young fellow had been reared a white man, after all.

Rare Knowledge of Indians

While searching for his brother, Hans visited tribe after tribe. He got to know more Indians and more about Indians than most of his fellow plainsmen. And whenever he reached an army post, he would tell the commander what he had discovered. In time, he was made a regular scout and was given a roving commission.

A year or so after "Lone Star's" famous fight with the five outlaws, Gen. Crook called him into his headquarters at Fort Meade, S. D., and instructed him to go to a bandit stronghold called the "Hole-in-the-Wall" and "clean out" an outlaw band headed by a Mexican desperado known as "Shacknasty Jim."

The "Hole-in-the-Wall" was 200 miles away in Wyoming. The gang was the worst in all the West, yet Gen. Crook sent 21-year-old "Lone Star," all by himself, to wipe it out.



FRED M. HANS ("LONE STAR")
This photograph was made 20 years ago, when Hans was still in his physical prime.



Hans was one of the few noted Indian scouts that never became a showman. But he liked to don this handsome buckskin suit and Indian war bonnet at times for the amusement of his friends. This is a comparatively recent photograph.



CHIEF RED CLOUD.



CHIEF AMERICAN HORSE.

Both these Indian leaders were good friends of Hans even in the days when there was constantly recurring warfare between the Indians and whites.

"Shacknasty Jim" was nearly seven feet tall and noted for his brutality. His band would raid frontier settlements, rob trains down in Southern Wyoming, rustle cattle, and escape to their den for safety.

"Lone Star" got to the "Hole" one day about noon. The entrance was a narrow cleft in the mountain and it had been left unguarded, because the outlaws thought themselves safe. No officer had ever been there.

Lone Star rode boldly through the cleft and into the valley. Half a mile within, he saw two men approaching. From the size of the leader, he knew him to be the redoubtable "Shacknasty Jim." The other was Bill Cole, his lieutenant. When within 20 yards of "Lone Star" they called out: "What the hell you want?"

For answer "Lone Star" covered them and demanded their surrender.

Destroying a Gang of Outlaws

Both men slid from their horses, on the off side, and pulled their weapons. Hans started shooting. The first shot killed Jim's horse and the next two shots went through Jim's body. Cole ran to cover behind Jim's dead horse, but a bullet from "Lone Star's" gun broke Cole's arm before he reached cover, and the bandit surrendered.

When "Lone Star" went to offer assistance to Jim, the bandit fired point blank at the scout's face. But the wounds had made the Mexican nervous and the bullet missed.

"Lone Star" handcuffed the two men together, took them outside the narrow entrance and tied them to a tree. Then he went back into the secluded valley.

Five miles down the valley three men on horses approached. When they got within talking distance, "Lone Star" ordered them to surrender. They attempted to flee, but the scout, with three shots, killed their horses. The three men dropped behind their dead horses and opened fire. They offered to let "Lone Star" go if he would let them go.

"No, I'm going to capture you all three," the scout told them from behind the tree where he had taken refuge.

Then Hans heard the three arranging details of a "rush." One of them would be shot, but the other two would "get" "Lone Star," they argued.

Suddenly, with a whoop and a hail of lead, all three men jumped out and started for "Lone Star's" tree. Jack Hawkins' second leap was his last. He dropped with a bullet through his body. The other two surrendered.

"Lone Star" tied the two men to trees, went down the valley and burned all the cabins and corrals, and then, returning, got his two prisoners and went back to where he had tied "Shacknasty Jim" and Bill Cole. Shacknasty had died in the meantime and "Lone Star" forced the others to dig a grave and bury the leader. Then with the three handcuffed together, he started overland for Fort Meade, 200 miles away. At night he tied them up. By day they walked. In a week they reached Meade. A little later all three were hanged.

His Most Desperate Situation

"Lone Star" used to say he had his most dangerous experience when he was made captive by Dull Knife, the Cheyenne chief, and was about to be burned at the stake.

Dull Knife and his tribe were running away from the reservation and "Lone Star" was sent to head them off. The scout got in the lead by ruse and boldly rode into the Indian camp, claiming to persuade them to return. Instead of so doing, the old chief and his braves seized the scout, made him prisoner and announced that when the Indians reached their hunting grounds they would burn him. In the meantime they continued their flight, hurrying, killing and maiming.

"Lone Star" was tied to his horse and the horse tied to four Indians in the form of a square. In this way they made their way northward for a week.

One evening Dull Knife announced that the party would reach their old homes the next day and that on the day following "Lone Star" would be burned as a part of the celebration.

That night Hans was tied to a tree, as usual. The party was so far beyond the frontier that no guards were set. And that night it rained. It rained. Hans was wearing his big army boots. His hands were tied with deerskin thongs. He bent his head in such a position that the rain, falling on his hatbrim, ran down onto the deerskin thongs which bound his hands. As the thongs got wet, they stretched a little. In time he managed to loose his hands. Then he untied his feet.

To enter the wilds without food or weapons meant death. So Hans crawled into a tepee where

Continued on Page 14.

r Days

OUTLAWS



e a showman. But he liked
the amusement of his friends

cond leap was his last. He
llet through his body. The
ed.

the two men to trees, went
d burned all the cabins and
turning, got his two prison
o where he had tied "Shack-
Cole. Shacknasty had died
nd "Lone Star" forced the
e and bury the leader. Then
ndcuffed together, he started
Meade, 300 miles away. At
up. By day they walked. In
ed Meade. A little later all

Desperate Situation

to say he had his most dan-
hen he was made captive by
yenne chief, and was about to
ake.

is tribe were running away
n and "Lone Star" was trying
The scout got in the lead by a
into the Indian camp, think-
m to return. Instead of re-
ief and his braves seized the
risoner and announced that
eached their hunting grounds
him. In the meantime they
t, burning, killing and scalp-

ded to his horse and the horse
in the form of a square. In
their way northwestward for

Knife announced the party
old homes the next day and
lowing "Lone Star" would be
the celebration.

was tied to a tree, as usual.
ar beyond the frontier that no
And that night it rained and
wearing his big army hat. His
th deerskin thongs. He held
position that the rain, falling
an down onto the rawhide
d his hands. As the thongs
tched a little. In time Hans
his hands. Then he untied

lds without food or weapons
ans crawled into a tepee where

nued on Page 14.

Neighbors Stand by Wife Whose Affections Husband Accuses Preacher of Alienating

MINISTER, FACING $10,000 DAMAGE SUIT, BACK BEHIND PLOW AS RESULT OF HIS SOCIAL GRACES

Though Successor of Pastor, Pending Inquiry Into His Conduct Asserts That Woman Church Leader Made Damaging Admissions to Him, Expressed Repentance and Asked for the Congregation's Prayers to Aid Her in Her Reformatory Efforts. She Now Declares She Was So Upset, She Didn't Know What She Was Saying and Denies Any Misconduct—Tennessee Community Stirred by Scandalous Charges.

By F. A. BEHYMER,
A Staff Correspondent of the Post-Dispatch

PURYEAR, Tenn., April 28.

FROM the pulpit to the plow has been the demotion of the Rev. W. F. Harris, former pastor of the Puryear Mehodist Church, Beau Brummel of the West Tennessee clergy, on account of alleged undue attentiveness to one of the lambs of his flock. He has laid aside his clerical garb and donned the habiliments of husbandry, and was busy breaking the soil for a potato patch on the farm of his father, the Rev. Abel Harris, near Murray, Ky., just across the border from here, when the Post-Dispatch correspondent called to see him.

He has surrendered his credentials and as he follows the plow, submitting his ministerial vocabulary to the strain which a recalcitrant plow horse imposes, he awaits the trial of the $10,000 damage suit which has been brought against him at Huntingdon, Tenn., by Grover C. Willoughby, village undertaker of Puryear, for the alleged alienation of the affections of Mrs. Annie Willoughby.

Mrs. Willoughby, awaiting at the home of her mother, Mrs. Ardell Salmon, near Buchanan, this county, trial of the divorce suit which Willoughby has filed at Paris, naming the preacher, is sustained by the confidence of the people of Puryear, who cannot bring themselves to believe that the charges her husband makes against her are true.

Town Stands by the Wife

Puryear, whose contact with the outside world is limited to a leisurely train, a precarious telephone and three radio sets, does not feel called upon to vindicate the impugned integrity of "Brother" Harris, because he does not belong to Puryear and it is the judgment of Puryear's pastors that he was more frivolous than Puryear expects its preachers to be, but Annie Willoughby belongs to Puryear and Puryear stands by its own. The town has known her "from a child" and has never until now heard aught against her. There never was any "talk" about her until Willoughby filed his suit against the preacher and it needs more than purported admissions to shake the town's belief in her.

It cannot be denied that there is considerable weight of testimony, to be produced at the two trials, bearing upon admissions said to have been made by Mrs. Willoughby. Her husband says she made admissions to him, in the presence of his business associate, Brisendine, and Brisendine says so too, and the Rev. H. L. Lax, successor of Harris, felt called upon to put pointed questions to Mrs. Willoughby, and he declares her answers left no room for doubt in his mind.

Taking this testimony at its full value, it is difficult to understand the frankness which it attributes to the woman. And a clear issue of veracity is raised by her flat denial that she made such admissions. Anything that she may have said that was susceptible of such construction, she now says, was due to her "torn up" condition and is not to be weighed as against her present denials.

War Veteran With Social Graces

When Harris came back from World War service in France, he made known that he would follow in the footsteps of his father, veteran pastor along the Tennessee-Kentucky border. He "applied" and was assigned to the Puryear circuit. If the idea was to keep him out of the mischief which Satan finds for idle hands to do, Puryear circuit might have been considered just the place for him, for there are six churches on the circuit, one at Puryear and five scattered through Northern Henry County. But looking after the spiritual interests of six congregations seems not to have left "Brother" Harris without some leisure for the exercise of the social graces possessed by him in rather unusual degree.

He was young, about 24 years old then, unmarried, athletic and good looking, with prematurely gray hair that gave him a certain air of distinction, a plausible manner and a flow of language which if he had not been a preacher, might have been denominated a "gift of gab."

He mingled freely with the young people of his various congregations. It grieved his older members somewhat that he did not "act more like a preacher," but allowance was made for his youth. There was an impression among his brethren of the cloth that his usefulness would be greater if he took unto himself a helpmeet. One of them, one day, took occasion to say as much to him. "Brother Harris," he said, "what you ought to do is get married."

Harris did not commit himself.

Husband Belonged to Another Faith

He served the six congregations two years, pursuing his studies meantime to qualify for the ordination which would take him out of the circuit preacher class and entitle him to a stationary charge." He made his headquarters at Puryear and was always a welcome guest at the home of the Willoughbys. Mrs. Willoughby was an earnest member of the Methodist Church and an active worker in the church and Epworth League. Willoughby was a member of the Christian Church, but he and Harris became good friends and Harris practically made his home with the Willoughbys whenever he was in Puryear.

Such hospitality is the usual thing around here and the preacher's frequenting of the Willoughby home seems to have caused no comment either at the time or afterward, while Harris was pastor for a time at Dyersburg and later at Atwood, making occasional visits to Puryear and staying at the Willoughby home. After leaving Dyersburg he spent a few months in Colorado. He returned in August, last year. He stayed around Puryear and Murray until the conference met in November and then was assigned to the Atwood circuit, in the western part of Carroll County.

While he was away he kept up a correspondence with the Willoughbys. Usually the letters were addressed to "Mr. and Mrs. Grover C. Willoughby," and Willoughby did not know, or suspect, that he sometimes wrote to Mrs. Willoughby letters which she did not choose to show to her husband.

Pastor Banished Loneliness From Her

Grover Willoughby was 23 and Annie Salmon was 20 when they were married in 1915. They had lived happily. If the young wife had any complaint to make it was that, with no children to engage her attention, she found the evenings lonely, with her husband helping out at the village drug store.

If the young preacher, when he was the Puryear pastor and afterward, when he came to visit, devoted himself to the alleviation of this loneliness, Willoughby thought it not amiss and the village seems not to have disapproved.

But there came a time when the husband's suspicions were aroused. They were strengthened when he found seven letters from the preacher addressed to Mrs. Willoughby. They were friendly letters, written in a playful style, but were not ardent and of themselves were not confirmatory of Willoughby's suspicions, but he thought it was significant that they were sent to her personally and, coupled with other circumstances, he construed them as damaging.

In this section of the country there is a custom, when a gentleman thinks his home has been invaded by another gentleman, to hunt up the other gentleman and shoot him, and it is usual for juries to view such an episode with a certain forbearance. The custom has drawbacks because a husband, under such circumstances, may err in his appraisal of the evidence, so it may be considered fortunate that Willoughby is not that kind of a husband. He bided his time, wanting to be certain, and not contemplating, even with such certainty as satisfied his own mind, taking the law into his own hands.

One of the times Harris came to Puryear to visit was last Christmas eve. Hubert Hooper and Lucille Morris had driven to Paris that afternoon and by prearrangement Harris had met them there and had married them and then had driven with them to Puryear. They went to the Willoughby home and Mrs. Willoughby went with the couple to the drug store, from where they telephoned to their folks that they had been married.

Husband's Suspicions Finally Aroused

It was a busy night at the drug store and Willoughby was there helping out. Mrs. Willoughby said she would have to hurry back home, as she had company. Willoughby asked her who was there and she said "Brother Harris." She went back home and after a while telephoned her husband that she and "Brother Harris" were going to Mrs. Will Cole's to play rook, a form of frivolity which was something of a craze in Puryear circles then.

Willoughby slipped away from the store and went to his home. The parlor curtains were lowered, but in places they were frayed and it seemed to Willoughby that his wife and the preacher were sitting pretty close together. He went back to the store and returned a little later to the house. Harris was putting on his overcoat then. The three went to Mrs. Cole's. When they arrived there the lights were out, so Willoughby thinks the rook party was a fiction.

Harris stayed at the Willoughby home that night and next morning the three had breakfast and the two men went to the drug store. Harris stayed around Puryear that Christmas day, being in and out of the Willoughby home, and then went to his father's home near Murray, Ky.

Willoughby's explanation of continuing to live with his wife until Feb. 4 is that he was not certain until then, when he declares his wife made admissions to him and pleaded with him not to harm the minister. They separated then and in March he filed suit at Huntington against Harris for $10,000 damages, citing the Christmas eve incident as culmination of the alleged alienation of his wife's affections.

The separation of the Willoughbys seems to have been, to most of the people of Puryear, the first intimation that unhappiness had come to them and the filing of the suit for damages was the first disclosure of the alleged cause of the unhappiness. If you ask how this could be, in a town of 300 with no diversions except the party line, the radio and the arrival of the train, no satisfactory explanation can be given. This historian can only record the fact. The villagers themselves seem a little dazed that such things should have been going on, all unsuspected, in their midst. Mostly it was because nobody in Puryear had a mean enough mind to think evil of Mrs. Willoughby. If the preacher had been seen as much with some other woman as he was with Mrs. Willoughby the village tongues might have wagged more.

Then the Gossips Got Busy

When the suit was filed the talkers of Puryear made up for lost time. They remembered then things that, at the time, had not seemed strange, but which, in the light of Willoughby's charges, took on significance, but through all the comment ran a current of confidence in Mrs. Willoughby. If it had been the preacher and another woman Puryear might have given to accusation all the validity of fact and been quite ready to imprint the scarlet letter, but somehow it was not quite possible to think of Mrs. Willoughby as that sort of woman.

Harris filed an answer, declaring his innocence, but he could not continue preaching with such a charge hanging over him. He surrendered his credentials to his presiding elder, the Rev. H. A. Butts of Paris, pending trial, and went back to his father's farm.

Charges of such a grave nature, affecting Mrs. Willoughby, could not be ignored by Pastor Lax, successor of Harris on the Puryear circuit. The discipline of the Southern Methodist Church calls for the appointment of a committee of three discreet persons to deal with that kind of a situation, but Lax thought best to constitute himself the committee. He went to her and he says she confessed her fault and expressed sorrow and repentance and told him to publicly ask the forgiveness of the church for her. Later she called up his wife and requested that the appeal for forgiveness be not made to the church.

Later, when Lax and Butts saw her she evaded admissions, but Lax says she finally admitted that what she had confessed to him was true. Still later, however, she denied that she had made admissions to her husband or Lax or anybody else and declared her innocence, as she did to me the other day at her mother's home.

"Did Not Know What I Was Saying"

When Lax saw her again she said to him: "If I made those statements to you they were not true. I was so torn up and worried that I did not know what I was saying."

When Lax goes on the witness stand to testify it is probable the opposing lawyers will want to know why Mrs. Willoughby was not disciplined in keeping with the gravity of her alleged admissions. She is still a member in good standing of the Puryear Methodist Church. Lax cites in support of his leniency the clause in the church discipline referring to "improper temper, words or actions, or disobedience to the order and discipline of the church." This provides that private reproof may be administered and if there is acknowledgment of the fault and promise of amendment the offender may be borne with. He construes this as covering the graver offense which he says Mrs. Willoughby admitted, but says that in view of the woman's repudiation of her admission church action may be taken against her after the litigation is ended.

Not only is Mrs. Willoughby to be pilloried in her husband's suit for damages, but she is called upon to defend herself at Paris in the divorce suit which Willoughby has filed, in which he makes the same charges as in the alienation suit.

Both cases, it is understood, will turn largely upon the admissions Mrs. Willoughby is said to have made, with certain corroborative details as to her friendship with the preacher. She has filed an answer in which she challenges her husband's right to claim that he is injured and innocent. Under the Tennessee law Willoughby must not only prove his allegations against his wife, but must show himself to have been without fault. This issue is specifically raised in Mrs. Willoughby's answer, in which she says she has learned since her separation from her husband that his claim to having been true to his vows is false.

Preacher Will Aid the Woman

The best legal talent in West Tennessee is enlisted in the three-cornered court fight. Lewis & Rhodes of Paris and Maddox & Maddox of Huntington represent Willoughby. Weeks & Phillips of Murray, J. T. Peeler of Huntington and Edward Smith of Milan will defend the preacher. Mrs. Willoughby's counsel are A. B. Lamb and Fisher Neal of Paris.

Willoughby says it is not money that he wants from the preacher. "Money," he said, "can't pay for a broken home. What I want is vindication of my honor. I could have taken the law into my own hands, but I would not do violence to anybody. This man was a minister of the gospel and I had respect for him and counted him my friend.

"When I confronted my wife she had no thought of the humiliation she had caused me. Her concern was all for the other man. She begged me to do nothing that would injure him. She said she did not want any harm to come to him unless he failed to do what he had promised to do. She did not say what this was. I asked her if she thought I ought to let him keep on preaching and breaking up homes. She said to leave him to his conscience. I said I didn't believe he had a conscience. It is not true that I have been faithless to my vows."

Mrs. Willoughby, a slender, pretty woman, with a friendly smile and a gentle voice, looking very girlish in a white middy and a dark skirt, said it was not true that she had confessed to undue affection for the preacher. She could not have made such a confession because they had only been good friends. She could not account for her husband bringing such charges against her unless he wanted to get rid of her.

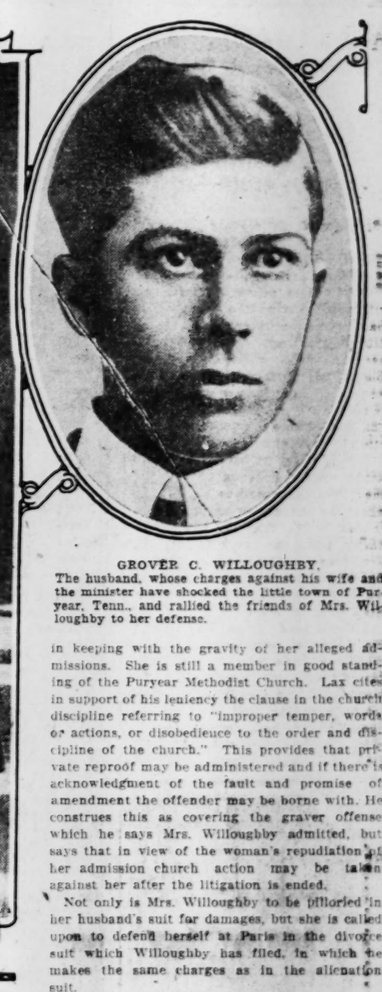
Harris, in army shirt and trousers, stopped his plowing for potatoes long enough to declare his innocence and his purpose to fight the alienation suit to the end and give Mrs. Willoughby all the help he could in defending the divorce suit. "I have surrendered my credentials," he said, as he walked to the well for a drink, "but if I am vindicated I will receive them back and go on with my preaching. If not I will have to start again at the bottom. Willoughby's charges against me are false. His wife and I have been good friends, nothing more."

Then he went back to his plowing, which is to be his vocation until the way is cleared for him to return to his preaching.



Close-up and full-length photograph of Mrs. Annie Willoughby, for which she posed especially for the Post-Dispatch.





GROVER C. WILLOUGHBY.
The husband, whose charges against his wife and the minister have shocked the little town of Puryear, Tenn., and rallied the friends of Mrs. Willoughby to her defense.



THE REV. W. F. HARRIS.
Pastor of the Puryear Methodist Church, who has given up his credentials and returned to the plow on his father's farm following the filing of a $10,000 alienation suit against him. The preacher-plowman left the furrow to pose for this photograph for the Post-Dispatch.

The City Circulation of the Daily POST-DISPATCH *alone* Exceeds that of the Daily Star and the Times *Combined* by Approximately 40,000.

LAST OF THE GREAT INDIAN SCOUTS PASSES—TALES OF HIS CAREER

Continued From Page 12.

he knew the man who had his two pistols was sleping. He found the Indian's knife, drove it through his heart without causing an outcry, recovered his two pistols, and escaped on Dull Knife's crack pony.

In 24 hours he rode that pony 160 miles to Fort Robinson and two hours after his arrival at the fort was en route back to Dull Knife's camp with a detachment of cavalry —but a different horse. In the fight which followed many Indians were killed and the others captured. Dull Knife was among the captives.

How He Followed Sitting Bull.

After the Custer massacre, Sitting Bull and his band got across the international boundary into Canada and were safe from the American army. From this point the Sioux made many raids across into Montana. Gen. Sheridan finally sent "Lone Star" to the Sioux camp to see what arrangements could be made to induce the Indians to come back and be "good."

The Sioux camp was about 600 miles away and winter was raging in full blast on the plains.

Hans reached Sitting Bull's camp. He was personally acquainted with the old chief as well as with many of the subchiefs. Terms were finally arranged and the Indians signed, but the agreement had to be referred to Gen. Sheridan. So "Lone Star" started back, but he had not gone far until he was ambushed by the Red River "Breeds." In that encounter he killed three and wounded two, but lost his packhorse and supplies. The next day he met a band of hostile Sioux and had another fight in which he wounded several. Then, for three days during a blizzard, he lay in a little cave, in the banks of a ravine. When the wolves came there for shelter, he shot wolf after wolf from his cave and ate wolf-meat until the blizzard subsided and he could continue his journey.

Gen. Sheridan, in thanking him, told him he had saved the army from a winter campaign against the Sioux —which would have cost many lives on both sides.

Too Late to Save Sitting Bull.

Ten years later, during the Ghost Dance trouble, "Lone Star" was again sent to pacify Sitting Bull, but arrived 15 minutes after the Indian police had killed the old chief.

That Ghost Dancing culminated in the battle of Wounded Knee, the last battle of importance between the whites and the Indians. Hans was in the very midst of a group of Indians when old Chief Big Foot threw a handful of dust up in the air and started the shooting. Hans fired 12 shots and is credited with bringing down 11 Indians. He ran for his life that day and every time an Indian got between him and safety, he fired. Four hundred Indians were killed at Wounded Knee.

Hans' experience with Chief Joseph of the Nez Perces is enough to fill a large book all by itself. Joseph had taken his entire tribe and started a 1000-mile flight to Canada. He fought and ran and then stopped and fought again. Four American armies went against him. He either out-fought or out-ran all four. Chief Joseph's flight and fight is famous in frontier history. "Lone Star" got in front of them and was chased for two days during which he kept up a running fight with the Indians. Hans was uninjured, but a number of Nez Perces were killed. Finally Joseph thought he had crossed the border and was safe in Canada. But it happened that he was three miles short and was still in Montana. Hans got to Gen. Nelson A. Miles with information as to the exact location of the Indians. Miles then got between Joseph and the boundary and after a three-day fight, the Indians surrendered and were sent back to Idaho.

It has been said that Lone Star had visited every Indian tribe between the Canadian boundary and the Rio Grande and between Lake Michigan and the Pacific. He is credited with knowing more influential Indians than any other man in America.

After the passing of the "Indian days" of the Old West, Lone Star had to seek other means of livelihood and he found employment as a guard for Northwestern railway trains from Omaha to the Black Hills region. Several months ago he became a night watchman here.

Now, after his long life of adventure and hairbreadth escapes, he is dead as the result of an ordinary elevator accident.

DR. W. O. COFFEE

Relieving Deafness, Head Noises, Catarrh With New Treatment Wednesday and Thursday.



Dr. W. O. Coffee, the noted specialist, says that catarrh is a constitutional condition, must be treated through the system as well as the nose, head and throat. He says 90% of the cases of deafness, head noises and ulcers of the ears are caused by catarrh. If the hearing is getting better and worse with each cold, or noises gradually getting worse, or one ear is getting real bad and the other just getting started with cracking or other noises, most cases can be helped or completely relieved by his new nonsurgical treatment. He treats diseased tonsils, diseased turbinated bones. He treats 30 patients a day here and is making many wonderful cures. If you suffer with head noises or catarrh of the head, liquid, dried or system, he wants an examination and explains his new method of treatment to you free of charge. If you cannot come to St. Louis write him for his book on catarrh, deafness, head noises, ear diseases, cross-eyes. He will send it free. He says catarrh often causes stomach trouble, rheumatism, etc. He is in the St. Louis office, room 410 Odd Fellows' Bldg., 810 Olive st., every Wednesday and Thursday. Hours, 8:30 to 4:00. Don't submit to an operation until you get his opinion.

Welch & Co
FURNITURE & MUSICAL INSTRUMENTS
1105-1107-1109 OLIVE ST.

"Prepared to Give the Public the Most Sensational Value Within the Memory of St. Louis—for the FINAL WEEK"

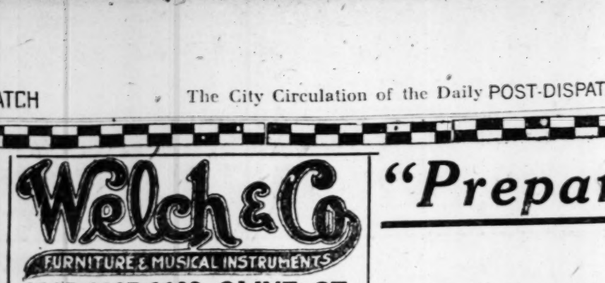
FINAL WEEK

SALES MANAGER'S INTRODUCTION SALE PRICE

AN UNRESTRICTED SACRIFICE STOCK OF FINE FURNITURE

New Price Thing for FINAL WEEK

FINAL WEEK PRICES ON DINING-ROOM FURNITURE



$165 QUEEN ANNE DINING-ROOM SUITE

An Extraordinary Bargain at $98

Consists of crown-back buffet, extension table and 6 full-leather seat high cathedral-back chairs. The finish is rich American wa...

Note the substantial construction.



$225 MODERN QUEEN ANNE DINING-ROOM SUITE

Finely Constructed in Selected Walnut Finish. $118

Elegant carving and exquisite handwork and details lend a touch of distinction to this Queen Anne Dining-Room Suite. Comprises very large 60-inch buffet, oblong extension table (octagonal-shape), five tapestry-seat chairs and one tapestry-seat armchair. Constructed in beautiful, rich select figured American walnut finish. (China closet is priced extra at $37.50.)



$235 Two-Tone Dining-Room Suite

Consists of large dining table, buffet and five full leather seat chairs and one armchair. Rich two-tone walnut finish. A $235 value for $126



$475 TUDOR DINING-ROOM SUITE

Rich walnut or mahogany finish. Genuine mahogany drawer bottoms; dustproof construction; boxed-in drawers. Suite includes buffet, table, five upholstered chairs and one armchair. A $475 value for $239



Complete 17-Piece Queen Anne Dining-Room Cutfit

... $249

FINAL WEEK FOR FURNITURE SAVINGS!

FINAL WEEK PRICES ON BEDROOM FURNITURE



This $185 Bow-End Queen Anne Bedroom Suite

Suite is constructed in rich walnut or mahogany finish and comprises large bow-end bed, dresser and chifforette. The unusually large vanity dresser illustrated is priced at $53.90 ..... $97.50



$175 SUPERB BEDROOM SUITE

Constructed in rich oak in handsome nut-brown finish. Comprises large bow-end bed and dresser, having plate mirror and large chifforette ..... Vanity Dresser, $58. ..... $88



$210 AMERICAN WALNUT BEDROOM SUITE

Note the graceful lines of this Suite, consisting of bow-end bed, handsome dresser and beautiful chifforobe. This Suite is constructed both for long service and looks $138



Magnificent American Walnut $195 Bedroom Suite

Constructed of real American walnut and comes in the very newest designs. Large bow-end bed, dresser having plate mirror, chifforette ..... Vanity Dresser priced extra at $51. ..... $108



$310 Genuine Walnut Bedroom Suite

Note the graceful curve of the bow-end bed, the beautiful lines of the dresser and chifforobe which constitute this magnificent three-piece suite. Beautiful two-tone ivory effect and decoration $189

SAVE 33 1-3% TO 50%



$35 Breakfast Set

Comprises drop-leaf table and 4 round-back chairs; richly decorated in enamel. $19



This $35 Rocker $16.50

Rich walnut style, like illustration.



$20 Beautiful Bronze Table Lamp

Bronze base and artistic glass shade. $8.90



$3.50 Table Torchere SPECIAL AT $1.95

This charming Boudoir Lamp, complete with silk shade, handsome mahogany finish stand, 6-foot cord and socket $1.95



MATTRESS

$12 MATTRESSES

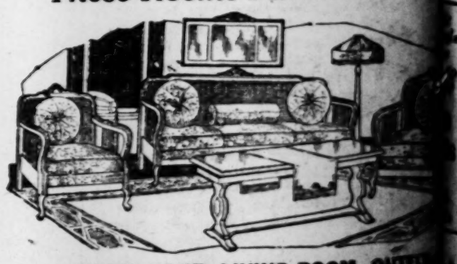
All go at $5.95

$18 MATTRESSES

All go at $7.95

20-Year Guarantee Spring ...

These Rooms Furnished Complete



9-PIECE CANE LIVING-ROOM OUTFIT

Nine beautiful pieces, including 3-piece cane living-room Suite, Renaissance table runner, room-size rug, polychrome mirror, lamp and shade. Complete for ..... $2...

YOUR CREDIT ACCOUNT IS AS WELCOME AS YOUR CASH

During this sale the same liberal credit arrangements will be made as at any other time.

Welch & Co
FURNITURE & MUSICAL INSTRUMENTS
1105-1107-1109 OLIVE ST.

ELCH & C 5-1107-1109 OLIVE ST.

Sensational Values Ever Offered
is—for FINAL WEEK of this Sale"

Harold Linton Sales Mgr.

Welch & Co
FURNITURE & MUSICAL INSTRUMENTS
1105-1107-1109 OLIVE ST.

DUCTION SALE!

FINAL WEEK

RICT SACRIFICE OF A $375,000
INE FURNITURE & HOUSE FURNISHINGS!

Price Cing for The
AL WEEK

FINAL WEEK PRICES ON
LIVING-ROOM FURNITURE

Credit Terms
Our Usual



$80.00 MASSIVE 3-PIECE DAVENETTE SUITE

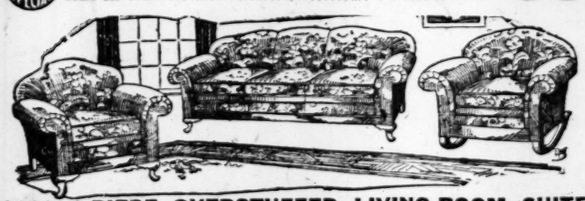
FINAL WEEK SPECIAL — A regular $80 Davenette Suite is offered you during the "Introduction Sale" for only $44. Sturdily constructed and consists of davenette, large armchair and large rocker. Golden oak or mahogany finish. Sales Manager's INTRODUCTION SALE PRICE $44

$140.00 Three-Piece Davenette Suite..... $76
$165.00 Three-Piece Davenette Suite..... $82



$175 CANE LIVING-ROOM SUITE FOR

FINAL WEEK SPECIAL — Here is a value that is absolutely unmatchable for quality under its original price of $175. Three handsome pieces comprise this Suite. Walnut or mahogany finish. Upholstered in rich velour. Yours for ..... Sales Manager's INTRODUCTION SALE PRICE $98



$230 3-PIECE OVERSTUFFED LIVING-ROOM SUITE

FINAL WEEK SPECIAL — Has all-Marshall seat construction and is upholstered in an excellent grade of velour in beautiful shades. Comprises davenport, arm-chair and arm rocker..... Sales Manager's INTRODUCTION SALE PRICE $128

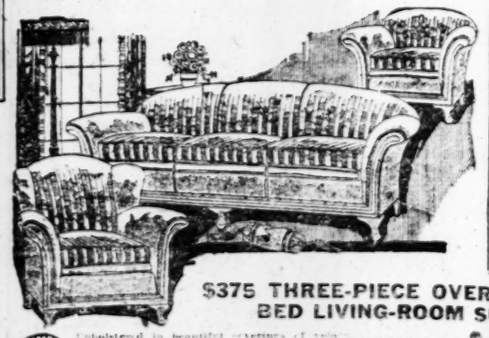
Special—3-piece tapestry, loose-cushion Living-Room Suite; spring arms; Marshall construction..... $98

$325 Value for



$325 MOHAIR OVERSTUFFED LIVING-ROOM SUITE

FINAL WEEK SPECIAL — This Suite is extremely broad and massive in its lines. Richly upholstered in taupe mohair; loose cushion seats; full arch bottom reinforcing. This superb value, choice of two pieces, going at ..... Sales Manager's INTRODUCTION SALE PRICE $198



Your Chance to Get a 100-Piece 830 Magnificent CHINA DINNER SET $18.75

Beautifully decorated in a new and exclusive pattern. The china is snow-white, imported and of a fine, durable, guaranteed finish, special price during the Sales Managers' Introductory Sale, $18.75

$375 THREE-PIECE OVERSTUFFED BED LIVING-ROOM SUITE

FINAL WEEK SPECIAL — Upholstered in beautiful overlays of velour and tapestry. Comprises three pieces, including loose-cushion davenport, loose-cushion armchair and loose-cushion arm rocker. Sales Manager's INTRODUCTION SALE PRICE $198

FINAL WEEK FOR FURNITURE SAVINGS

FINAL REDUCTIONS FOR
KITCHEN: MUSIC ROOM: RUGS

$55 HIGH-OVEN GAS RANGES

ALL GOING AT $29.50 FOR THIS SALE



These Ranges will perfectly perform every duty you will ever require of a Gas Range. Built to last and to please our customers at $55, but during this sale going at the unprecedented price of $29.50.

FINAL WEEK SPECIAL

COMBINATION RANGES HALF PRICE

These Ranges burn both gas and coal. Where could you make such an economical investment as this at these prices?

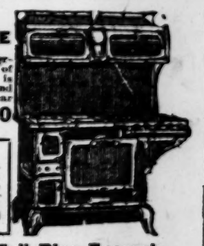
$90 Combination Ranges $47.50
$105 Combination Ranges $56.00
$125 Combination Ranges $65.00
$140 Combination Ranges $74.75



$20 THREE-BURNER

$150 BLUE COMBINATION RANGE

This Range is a masterpiece of perfection. Designed to give the best of service—finished in blue—which is so sanitary and easy to clean—and with all the modern appliances dear to the housewife's heart. Sale price $97.50



OIL STOVES

Equipped with the newest improved asbestos ring burners that are odorless and produce a blue flame; no smoke; absolutely sanitary; excellent cookers, to be sold at $12.95

GAS RANGES SLAUGHTERED—HERE IS A WONDERFUL LOT TO CLOSE OUT

Splendid Ranges for both cooking and baking. Are substantially constructed and extremely durable. Worth up to $50 values at $14.95

$125 Full Blue-Enamel COAL RANGE

This is the type of Range that will make cooking a pleasure. A lot of these Ranges are going to make new friends and customers for us during this sale $82.50

$20 Ice-Saving Refrigerator

A sturdy Refrigerator, thoroughly sanitary and so constructed that it unquestionably is a wonderful ice saver.



$19.50

Our $30 Special $19.50

Made in golden oak finish and highly polished. The trimmings and hardware are bright nickeled. This Refrigerator — an excellent value for $30—in this sale for..... $19.50

$15 Set of Aluminumware $7.65

Going at the unprecedented price of .....



A Fine $35 KITCHEN CABINET $19.60

Come in and let us show you a special value we feature in a Kitchen Cabinet at $19.60. It embodies all the newest improvements. Finely constructed of oak — metal flour compartment and numerous other features.



As Illustrated $29.50

A BIG $42 KITCHEN CABINET $29.50

FINAL WEEK SPECIAL

The greatest Kitchen Cabinet bargain on record; sturdily constructed of golden oak and handsomely finished. Has sliding top, the new improved drawer guides; that enable you to open and close all drawers with ease; metal flour sifter, flour bin, as well as numerous other handy devices.

LIKE ILLUSTRATION. $29.50

SAVE 25% TO 50% ON CARPETS AND RUGS

BRUSSELS

Seamless 9x12 Brussels Rugs choice patterns; sale price	$16.40
Seamless 9x12 Brussels Rugs sale price	$23.60
Seamless 8.3x10.6 Brussels Rugs; sale price	$13.20
Seamless 8.3x10.6 all-wool Brussels Rugs; sale price	$21.50
Seamless 8.3x10.6 all-wool Brussels Rugs; sale price	$17.20
Seamless 7.6x9 Brussels Rugs; sale price	$15.20
Seamless 7.6x9 Brussels Rugs; a wonderful value; sale price	$17.20

AXMINSTERS

Axminster Rugs, 9x12; handsome patterns; sale price	$29.00
Axminster Rugs, 9x12; sale price	$36.00
Seamless Axminster Rugs; sale price	$39.00
Axminster Rugs, size 8.3x10.6; sale price	$25.20
Axminster Rugs, size 8.3x10.6; sale price	$34.00
Axminster Rugs, size 8.3x10.6; sale price	$35.80

PRICES ON PIANOS AND SAROLAS CUT



$450 Steinmeyer Player-Piano $290

Complete with bench, scarf and 24 rolls of music—only $2.00 and on Easy Terms. Full 88-note Player in an exquisite mahogany case—including the very newest improved Player action.



$100 Model "A" Sarola TO BE SOLD FOR $65

It has wondrous, silvery, bell-like tone. The cabinet of Model A sarola is constructed in mahogany, walnut or golden oak finish.

SAVE 33 1-3% TO 50%

THE PUBLIC need PARE the prices and qualities advertis pages with any other rchandise offered is, whether at REG-AR prices or at S . The balance of this 5,000 stock must this final week to make m for new goods olicies. Get your share.

e 33⅓% to 50% ollar's Worth You Buy



QUEEN ANNE Dressing Table $28
Genuine walnut; has triple plate glass mirrors. $47 value.



Beautiful ... base artistic ... top ... $3.90

Bath & ... Guns



$30 Queen Anne Davenport Table
Substantially made in oak or rich mahogany finish; full-length Davenport Table $19.75



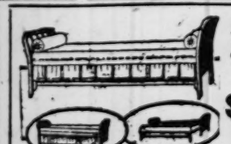
$18 Cedar Chests
SPECIALLY FEATURED
All kinds and sizes at prices cut in half for this sale. Others at $14.20, $18.75 and $22.75 ..... $10.75



MATTRESS
$12 MATTRESSES— All go at ...
$30 MATTRESSES— All go at ...
20-Year Guaranteed Spring



Library Table
Rich, quartered mahogany $17.60



Da-Beds Special at $12.75
Steel construction and attractive appearance, closely resembling wood; finished in walnut or mahogany.

Furnished Com



ING-ROOM OUTFIT
3-piece cane living- Sales Manager's INTRODUCTION SALE PRICE $23

No Extra Furniture Required!



15-PIECE LOUIS XVI BEDROOM OUTFIT
Vanity dresser; bow-end bed; roomy dresser; vanity bench; graceful chair and rocker; soft cotton mattress; large chiffrobe; comfortable coil spring; 2 feather pillows; room-size rug; 2 dainty boudoir lamps; 10 yards dainty cretonne. $249

IF YOU LIVE OUT OF TOWN SEND FOR FOLDER

of descriptions and prices, and you can share in these values just as though you lived here.

Welch & Co
FURNITURE & INSTRUMENTS
105-1107 OLIVE ST.

WHAT IS ROMANCE FOR W. J. LOCKE'S CHARACTERS IS TRAGEDY FOR HIM

Continued From Page 11.

Baines that it cost $500 a week to have the wing of the hotel isolated. He said that Baines ought to allow Sheila to remain with them a little longer, so that they could take her in the country. Baines consented to this, and she was taken to the Lockes' house in the country, which Mrs. Baines and her husband visited nearly every week-end.

The mother and father objected to Sheila going to Egypt, but the Lockes had told her of the delights of the country, and she was always craving to go out with them until eventually they consented to her joining the Lockes and going to Egypt. One of the main reasons why they allowed Sheila to remain so long was because of the generosity of Mr. and Mrs. Locke.

From 1918 to 1920 the girl was at the Court School of Leatherhead. Locke at that time had always been wanting to take Sheila out of London on account of the air raids. The witness said they (the parents) had been hard hit by the war, and they only consented to the daughter going to Leatherhead on the understanding that they would be allowed to repay Locke. From 1911 to 1920, with the exception of 1917, the Lockes had been paying for the whole of her education, but it was very much against their wishes.

The curious persons who had come to hear the romance of the romancer filed out into the noisy street. Mrs. Baines left the room, hidden behind her veils. A clerk in the court slammed his books to and closed the shutters.

At Cannes the blue Mediterranean looked up to the Villa Simone and smiled back at Sheila Rosemary Baines-Locke. A short way off voices echoed as people batted a little ball about the links of the exclusive country club.

And Gaston de Nerac-Aristide Pujol-Simple Septimus—Sir Marcus Ordeyne—W. J. Locke sat thinking—of the plot for a new novel? Surely that is the writer's life. One with a happy ending.

U. S. FILMS POPULAR IN FRANCE

Nine-Tenths of Those Shown There in March Made in America.

(Special Cable to the Post-Dispatch.)

PARIS.—American moving picture films formed nearly nine-tenths of the total mileage thrown upon French screens during the month of March. Statistics just published show that out of close to seven miles of films—102,880 metres—only 11,750 metres were French. The other 88,830 metres—excepting a few thousand metres Nwere American.

French habitues appear still to have much liking for the Wild West, broncho-busting, gun-play films, many of which were taken years ago and for whic hthe European market remains very good.

Old Feudal Ceremony.

By the Associated Press.

PARIS, April 28.—Feudal days are recalled by a little ceremony which has just occurred at Perpignan, where a delegation of mountaineers solemnly gave over 960 francs as their annual feudal tribute to the head of the French Government. The letter saares with thh Spanish Bishop of Urgel a sort of suzerainty over the little republic of Andorra in the Pyrenees, which had a population of 6000 mountaineers have lived since 1278 in an independent state comprising less than 200 square miles, between the French and Spanish borders. The Bishop gets 460 pesetas annually, which at the present rate of exchange exceeds the French ruler's share, originally intended to be twice as much as the Bishop's.

Your nose needs help!

YOUR nose is your advance guard. A filter that stops germ laden dust. And you will be amazed at how unclean the nose becomes—even in one day. A condition now recognized as the most common cause of catarrh. Often, impaired hearing. And always, a source of unpleasant odors—Halitosis.

Baptisine the new, antiseptic cleansing lotion has been prepared with modern day knowledge to exactly meet this condition. It quickly and thoroughly cleanses the nose. Imparts healthy tone, and added resisting qualities to the delicate linings. Ends odors. Stops infection. And prevents reinfection.

Test Baptisine today! The sense of security, and refreshing cleanliness it leaves, will amaze and delight you. Your regular druggist has Baptisine or can get it for you promptly from his wholesaler. Or as below.

Special

Mail this advertisement with 50c (larger sizes $1.00) direct to the Laboratory, for a supply by return mail, postpaid. Test Baptisine for 10 days. If you are not more than pleased with the results, your money in full will be promptly refunded.

BAPTISINE PHARMACAL CO. 2639 Washington Av., SAINT LOUIS

Baptisine
REG. U.S. PAT. OFF.
ANTISEPTIC
Stops Infection

SIR A. CONAN DOYLE TO GIVE SPIRIT TALK HERE

Photograph Made at Grave of Unknown Soldier One of His Exhibits.

Sir Arthur Conan Doyle, famous in past years as the author of the Sherlock Holmes detective stories, now noted as a lecturer on spirit communication, will deliver his first St. Louis discourse Thursday night, at the American Theater.

Photographic exhibits will be a feature of dominant interest in his lecture. One of the pictures which will be shown was made at the tomb of the unknown British soldier in London. In this picture it is said to be possible to see spirit faces in a haze above the heads of corporeal forms around the cenotaph. When this picture was displayed in New York recently there were affecting scenes, and one woman said she was able to see the face of her son, a soldier, who died overseas.

Sir Arthur will tell in his lecture of spirit communication with his mother, his son, who was killed in the war, and friends who have "passed on."

He has been a member of the Society of Psychical Research for 30 years, but his more active interest in this subject came after the death of his son. He has visited noted mediums, has undertaken spirit photography with his own camera and plates, and has investigated communications received by automatic writing and through the ouija board.

Because of his belief in spirit communication, Sir Arthur left the Roman Catholic church, in which he was brought up. He was for years a practicing physician, and holds the degree of doctor of laws from Edinburgh University. He is 65 years old, tall and heavily built.

"All my life I have been an open-air man," he says. "I have boxed, played football and driven by own car in an international automobile race. I have even learned to play baseball, and whenever possible, while in America, I will endeavor to see an important game. I spent my youth on a whaler in the Arctic Sea, and while I have never been a soldier, I have often been under fire on the battlefield. Would you pick me out as the kind of man to lose my critical faculties in a medium's dark room?"

BRITISH CLERGYMEN PLEDGE SUPPORT TO LABOR PARTY

Great Change in Attitude of Church of England Toward Working Classes Forecast.

Correspondence of the Associated Press.

LONDON, April 12.—More than 500 clergymen of the Church of England have formally pledged their support to the Labor party. Among them are many canons. For a long time many in the church have felt keenly the reproach that the working classes are being alienated from the church, that the church showed plainly that it had no sympathy with them and their aims and aspirations, and never did anything for them. The leaders of this movement within the church are determined, it is said, that hereafter Labor shall have no cause to complain that it lacks friends among the clergy.

The 500 clergymen signed a congratulatory memorial address to Ramsay MacDonald and other labor members of Parliament in which they say: "We shall support actively in whatever ways are open to us the efforts you will assuredly make for the spiritual and economic emancipation of the people."

Canon Donaldson, in presenting the memorial, said: "It is quite clear that a great change of outlook has taken place, not to say landslide of the clergy in regard to their opinion and attitude toward the labor movement."

German Horse Market in Slump.

(Correspondence of the Associated Press.)

BERLIN, April 10.—High cost of upkeep and the general economic depression have put the German market for blooded horses in the doldrums. Eighty animals were registered for sale recently at the close of the annual fashionable horse show in Berlin, but only seven of them found buyers. A stallion offered through the Rhenish-Westphalian Association for Breeding of Cold-Blooded Stock went for 19,500,000 marks (or nearly $1000), the highest sale o fthe auction.

CUTICURA HEALS ITCHY RINGWORM

Eruptions Formed. Pained Badly. Could Not Sleep.

"My trouble began with a ringworm on my limb. As time went on the matter grew worse and itched badly. When I scratched sore eruptions formed, which at times pained so badly that I could not sleep. My stocking used to irritate the breaking out.

"I tried many remedies but none of them helped me. I sent for a free sample of Cuticura Soap and Ointment and finding that it helped me I bought more and in less than two weeks I was healed." (Signed) Miss Mary Geisman, 416 Garfield St., Chelsea, Mich., July 17, 1922.

Use Cuticura for all toilet purposes.

Sample Each Free by Mail. Address: "Cuticura Laboratories, Dept. R, Malden 48, Mass." Sold everywhere. Soap 25c. Ointment 25 and 50c. Talcum 25c. Cuticura Soap shaves without mug.



Complete Showing of

Bohn Syphon Refrigerators

Hot weather will soon make it necessary to have a Refrigerator. Get yours now and be ready. The leading makes are here for your choosing—an almost unlimited variety of styles and sizes—headed by the best of all Refrigerators, the Bohn Syphon.



Go-Cart, $24.75

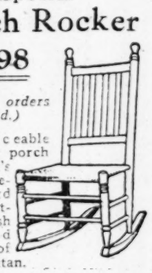
An exceedingly attractive gondola model, very serviceable with its body and hood woven of durable fiber. Hood is reversible and has glass windows. Storm curtains are included. Wheels are of wood, artillery style, and have rubber tires. Choice of ecru, coffee, frosted mahogany, silver, blue or parchment finish.

Special

Porch Rocker

$1.98

(No mail orders accepted.)



A serviceable Rocker for porch or lawn. It's made of selected hard maple, natural varnish finish, and has seat of durable rattan.

Bedspreads

For full-size double beds; some with bolster cover to match. Specially priced because slightly soiled.



Radio Table, $12.75

Here's a solution for the problem of where to put the radio set after you get it—or make it. It's solidly and heavily constructed with an 18x36-inch top, a heavy full-length shelf, and a convenient drawer. The legs taper gracefully. Choice of American walnut, mahogany, or golden oak finish.



Continued for Another Week

Demonstration

of the

Florence Oil Cook Stove

If you didn't get to see this interesting demonstration last week, come in now. See how clean-burning an Oil Stove can be. A clear, intense, non-smoking flame, close to the cooking—that's what the Florence gives. And this flame can be raised or lowered, thus controlling the heat. The Florence Oil Cook Stove is inexpensive to buy—and inexpensive to operate. Come and see it!

Drapery Silk, 75c Yard

Short lengths of splendid quality solid-color Silks; blue, rose, mulberry, brown and gold.

Lace Curtains, $1.25 Pair

Neatly patterned and attractively made Nottingham Curtains, 2½ yards long. White only.



4-Piece Bedroom Suite, $237.50

Built of combination walnut in delightful two-tone effect, this Suite will blend with and add to the charm of any bedroom. The bow-end bed is 4 ft. 6 in. wide; the dresser has a 32x20-inch mirror and a 45x21-inch top; the chifforobe is 40 inches wide and 21 inches deep; the vanity dresser is 48 inches wide by 19 deep, and has three mirrors, one 44x18 inches and two 28x10 inches.



HOOSIER

SAVES MILES OF STEPS

Just one dollar down, balance in convenient monthly amounts. That's how easy it is to put a Hoosier into your kitchen—the Hoosier with its 40 distinctive features, 17 of them exclusive, all of them time-saving, step-saving, work-saving.

Having the work table at just the right height makes the work easier. The Hoosier's work table is adjustable.

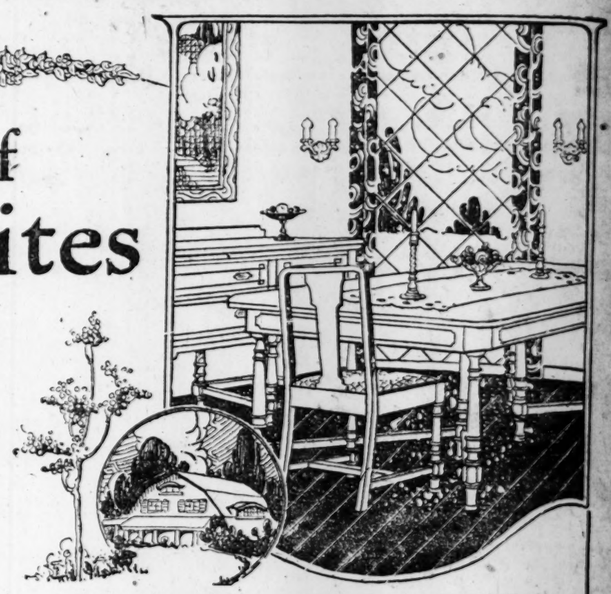
Included—14 glass food containers, for salt, pepper, spices, coffee, tea, cereals—you get them with your Hoosier.

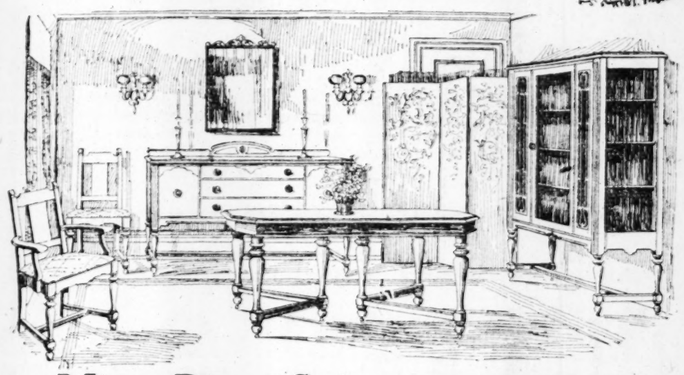
$1.00 *delivers Your* HOOSIER

FREE 19-piece Decker kitchen Cutlery Set—the most complete and convenient set ever assembled. Worth $5.00. You get it with your Hoosier.

A Sale of Dining Suites

FOUR Suites of attractive appearance, masterful workmanship and values most extraordinary. A sale for this week only. An opportuninty to select a wonderful new Dining Suite at a very big and substantial saving. The sale opens tomorrow morning, it closes Saturday night. This week you can obtain the biggest values in Dining Suites offered this year. Come tomorrow morning. It is an opportunity that will not come again. Convenient payment terms if you desire.





Nine-Piece Suite

$198.00

(Suite Shown at Left)

Simplicity, gracefulness and dignity are all combined in this substantial Suite, which is attractively finished in American walnut. The extension table measures 45x54 inches closed; the buffet is 60 inches long; the china closet is 42 inches wide. One armchair and 5 straight chairs, all with tapestry seats, complete the Suite. Buffet has removable velvet-lined silver tray; interior is of mahogany finish.

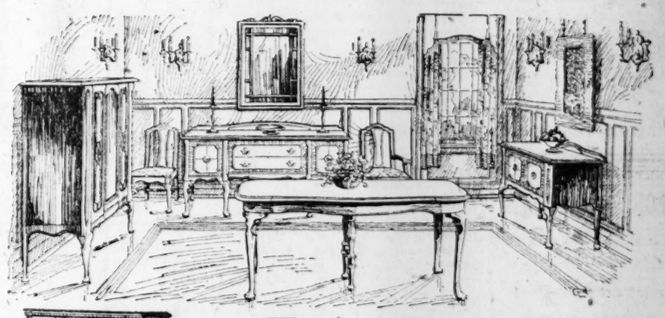
Pieces in This Suite Will Be Sold Separately

Nine-Piece Suite

$279.50

(Suite Shown at Right)

A beauty—made of genuine American walnut in appealing two-tone finish. Suite consists of 54x60-inch oblong or 54-inch round extension table; a 60-inch buffet; a 48-inch china closet; one armchair and five straight chairs. Chair seats covered with leather—brown or blue. Dustproof construction on enclosed pieces. Drawers finished in mahogany. Serving table to match, can be had at additional cost. *Pieces in This Suite Will Be Sold Separately*





Tudor Period Suite

(Suite Shown at Left)

A charming Suite and a remarkable value! Combination walnut construction; two-tone finish. Extension table measures 45x54 inches, closed; buffet, 60 inches long, has removable velvet-lined silver tray; china cabinet is 42 inches wide and serving table is 36; there are 6 chairs (including an armchair) with box seats, tapestry covered.

Eight pieces—table, buffet and six chairs..... **$129.00**

Nine pieces—table, buffet, china cabinet and six chairs..... **$169.50**

Ten pieces—table, buffet, china cabinet, serving table and six chairs..... **$189.50**

Pieces in This Suite Will Be Sold Separately

Italian Renaissance Suite

(Suite Shown at Right)

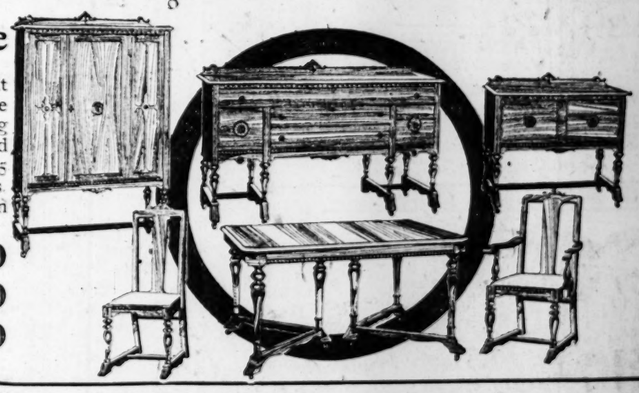
A style that is unique and in very good taste. Built of combination walnut in dusty finish. Table measures 54x60 inches; buffet is 66 inches long and has removable silver tray, velvet lined, and drawer bottoms of mahogany; china cabinet is 45 inches wide; serving table, 36 inches; six chairs including one armchair; chairs are upholstered in tapestry. Your choice of

Eight pieces—table, buffet and six chairs for..... **$198.00**

Nine pieces—table, buffet, china closet and 6 chairs for..... **$249.00**

Ten pieces—table, buffet, china closet, serving table, 6 chairs..... **$279.00**

Pieces in This Suite Will Be Sold Separately.





Jewel Cabinet Gas Range

$49.75

One of the most widely used models of the Jewel—the Range that "bakes better." It has a 4-burner top, a convenient broiler and a 16-inch oven. Black enamel finish; door fronts in white porcelain.

Sectional Panels

$2.50, $3.25 & $4.25 Ea.

Irish Point sectional Curtains in heavy border, 9-inch or 12-inch sections. Bring window measurements.

Madras, 95c Yard

This material, shown in various color combinations, makes up very attractively into overdrapes. It is 36 inches wide.

Seamless Brussels Rugs, $28.25

9x12 size Rugs; attractive as to design and color and splendid in wearing quality. Fine for bedrooms.

Wilton Velvet Rugs, $49

Very attractive 9x12 seamless Rugs, with fringed ends; small allover effects, also reproductions of genuine Persian designs.

HELLRUNG & GRIMM

Ninth and Washington — Sixteenth and Cass

CREDIT TERMS GRANTED

"You Get the Girl, We'll Do the Rest"

SUNDAY, APRIL 29, 1923.

(ADVERTISEMENT)

Don't 'Cuss' Your Corns Let "Gets-It" End Them

World's Greatest Corn Harvest

Everybody, everywhere needs to know [illegible] millions of folks have already learned [illegible]



"Gets-It," the guaranteed painless corn [illegible] callous remover. Any corn, no matter [illegible] deep rooted, departs quickly when "Gets-It" [illegible] arrives. Wonderfully simple, yet simply [illegible] derful, because all soreness stops with the [illegible] application. Get rid of your corns and [illegible] shoes that fit. Costs but a trifle—every druggist [illegible] nothing at all if it fails. E. Lawrence & Co., Mfr., Chicago.

ADVERTISEMENT

Free to Asthma and Hay Fever Sufferers

Free Trial of Method That Any Can Use Without Discomfort or Loss of Time.

We have a method for the control of Asthma, and we want you to try it at our expense. No matter whether your case is of long standing or recent development, whether it is present in Chronic Asthma or Hay Fever, you should send for a free Trial of the method. No matter in what climate you live, no matter what your age or occupation, if you are troubled with Asthma or Hay Fever, our method should help you promptly.

We especially want to send it to those apparently hopeless cases, where all forms of inhalers, douches, opium preparations, fumes, "patent smokes," etc., have failed. We want to show every sufferer at our expense that our method is designed to end all difficult breathing, wheezing and all those terrible symptoms.

This free offer is too important to neglect a single day. Write now and send the method at once. Send no money. Simply mail coupon below. Do it today—even do not pay postage.

FREE TRIAL COUPON

FRONTIER ASTHMA CO., Room 135W, Niagara and Hudson Sts., Buffalo, N. Y. Send free trial of your method to:

.....

.....

ADVERTISEMENT

HAVE COLOR IN CHE[illegible]

Be Better Looking—Take [illegible] Tablets.

If your skin is yellow—complexion pallid—tongue coated—appetite poor—you have a bad taste in your mouth—a lazy, no good feeling—you need to take Olive Tablets.

Dr. Edwards' Olive Tablets—a substitute for calomel—were prepared by Dr. Edwards after 17 years of study.

Dr. Edwards' Olive Tablets are a purely vegetable compound mixed with olive oil. You will know them by their olive color.

To have a clear, pink skin, bright eyes, no pimples, a feeling of buoyancy like childhood days you must get at the cause.

Dr. Edwards' Olive Tablets act on the liver and bowels like calomel—yet are not dangerous after effects.

They start the bile and overcome constipation. Take one or two nights and note the pleasing results. Millions of boxes are sold annually at 15c and 30c.

RUPTUR[illegible]

Don't Throw Away Another Dollar on Old-Style Trusses! We Guarantee Relief by a Painless Treatment. Guarantee. See the new device that automatically closes the rupture. Call at once! Hours, 10-4. Sat. 6-8 P. M.

Call or write for book showing how to treat Rupture in order to effect a cure. THE HERNIATONE CO., Suite 1, 501 Pine St., St. Louis, Mo.

TRADE that AUTOMOBILE for more convenient size car THROUGH POST-DISPATCH WANTS.

A MIRACLE

UNION $100,000 Furniture

April 30

For Full Turn to Page PART [illegible]

1124-26-28

(ADVERTISEMENT)

Don't 'Cuss' Your Corns Let "Gets-It" End Them

World's Greatest Corn Harvester

Everybody, everywhere needs to know what millions of folks have already learned about



"Gets-It," the guaranteed painless corn and callus remover. Any corn, no matter how stubborn, how rooted, departs quickly when "Gets-It" is applied. Wonderfully simple, yet simply wonderful, because all soreness stops with the first application. Get rid of your corn and wear shoes that fit. Costs but a trifle—everywhere; nothing at all if it fails. E. Lawrence & Co., Chicago.

ADVERTISEMENT

Free to Asthma and Hay Fever Sufferers

Free Trial of Method That Anyone Can Use Without Discomfort or Loss of Time.

We have a method for the control of Asthma, and we want you to try it at our expense. No matter whether your case is of long standing or recent development, whether it is present as Chronic Asthma or Hay Fever, you should send for a free Trial of our method. No matter in what climate you live, no matter what your age or occupation, if you are troubled with Asthma or Hay Fever, our method should relieve you promptly.

We especially want to send it to those apparently hopeless cases, where all forms of inhalers, douches, opium preparations fumes, "patent smokes," etc., have failed. We want to show everyone at our expense that our method is designed to end all difficult breathing, all wheezing and all those terrible paroxysms.

This free offer is too important to neglect a single day. Write now and begin the method at once. Send no money. Simply mail coupon below. Do it Today—you even do not pay postage.

FREE TRIAL COUPON

FRONTIER ASTHMA CO., Room 1217, Niagara and Hudson Sts., Buffalo, N. Y. Send free trial of your method to:

.....

.....

ADVERTISEMENT

HAVE COLOR IN CHEEKS

Be Better Looking—Take Olive Tablets.

If your skin is yellow—complexion pallid—tongue coated—appetite poor—you have a bad taste in your mouth—a lazy, no-good feeling—you should take Olive Tablets.

Dr. Edwards' Olive Tablets—a substitute for calomel—were prepared by Dr. Edwards after 17 years of study.

Dr. Edwards' Olive Tablets are a purely vegetable compound mixed with olive oil. You will know them by their olive color.

To have a clear, pink skin, bright eyes, no pimples, a feeling of buoyancy like childhood days you must get at the cause.

Dr. Edwards' Olive Tablets act on the liver and bowels like calomel—yet have no disagreeable after effects.

They start the bile and overcome constipation. Take one or two nightly and note the pleasing results. Millions of boxes are sold annually at 15c and 30c.

RUPTURE

Don't Throw Away Another Dollar on Old-Style Trusses! We Cure Rupture by a Painless Treatment Under Guarantee. The new device that automatically closes the rupture opening at once. Hours, 10-4. Saturdays, 9 to 1.

Call or write for book showing where to treat Rupture in order to effect a cure. THE HERNIATONE CO., Room 1, 501 Pine St., St. Louis, Mo.

TRADE that AUTOMOBILE for a more convenient size car THROUGH POST-DISPATCH WANTS.

$300,000 SUBSCRIBED FOR Y. M. H. A. FUND

Pledges for That Amount Made Prior to Opening of Campaign Tomorrow.

Subscriptions amounting to $300,000 of the $500,000 building fund of the Young Men's Hebrew Association have been received in advance of the dinner at the Columbian Club which formally opens the drive tonight.

The principal speaker at the dinner will be David A. Brown of Detroit, candidate for Mayor at the last election, who was national chairman of the $14,000,000 Jewish relief fund and recently returned from an investigation of the distribution of the fund in Europe. Others will be Rabbis Leon Harrison, Louis Witt, Samuel Thurman and Julian Miller. Announcement of additional gifts is expected. I. D. Kline and Milton A. Hellman are chairmen of the Team Committee.

The subscriptions listed so far are as follows:

$25,000—Marcus Harris, Aaron Waldheim, Moses and Sydney Shoenberg (the last two jointly), and an anonymous contribution.

$18,000—Stix, Baer & Fuller.- Mr. and Mrs. Alvin D. Goldman.

$17,500J—Harry Lesser; $15,000, David Sommers; $8600, I. D. Kline.

$5000—Nathan Frank, I. H. Lesen, Sam Lazarus, Milton A. Hellman and Mark Steinberg.

$3500—Charles Levy.

$3000—Leopold Ackerman, Louis Strauss, Scruggs-Vandervoort-Barney, Mr. and Mrs. Charles Rice.

$2500—Mr. and Mrs. Sidney Rothschild.

$2000—Julius Glaser, T. L. Rubenstein.

$1500—David and Richard Eiseman, jointly; Louis Steinberg, Emil Strauss, B. Nugent & Bro., M. J. Ehrlich, Lou Ackerman, Morris Goldman, Herman Hush, Joseph Mathes.

$1250—Louis P. Aloe and family, Alex Berg, Sol Roos.

$1000—William Lewin, Irwin Bettman, Barney Grossberg, Harry Sternberg, Leon Cohn, Ed R. Samuels, Walter Marx, Morris Weil, Sam Kopiar, Aaron Rauth, Wallace Renard, Ernest Stix, Louis Monheimer, Sam Butley and (jointly), Ed and Walter Glaser.

Boys and girls of the association have subscribed $3350.

JOCKEY, 72, WINS BET FOR IRISH FREE STATE GOVERNOR

Tim Healy Cashes Ticket When Harry Beasley Outmaneuvers Younger Riders.

Correspondence of the Associated Press.

LONDON, April 15.—Tim Healy, Governor-General of the Irish Free State, made the first bet of his life recently—and on a horse ridden by a 72-year-old jockey.

It all happened at the Punchestown races, near Dublin. Harry Beasley, who rode the horse and is also the owner, won the race after he had cleverly outmaneuvered his rivals at the end of the course.

The veteran rider has been prominent on the Irish tracks for more than 50 years. He was presented to the Governor-General immediately after the race.

"I congratulate you," said Healy. "I won the first bet I ever made in my life on you today."

The jockey thanked the Governor-General and said he would rather have all the jockeys in Ireland against him than the Governor at a finish in another place. The reference was, of course, to Healy's abilities as a lawyer, and the Governor-General was highly amused.

Beasley has been hailed in Ireland as the "greatest sport going," and congratulations have come from all parts of the British Isles, since he rode against some of the best young jockeys in Ireland.

Cornell U. Dean to Speak.

Dexter S. Kimball, president of the American Society of Mechanical Engineers and dean of the College of Engineering at Cornell, will speak before the Cornell Club tomorrow noon at Hotel Statler.

A MIRACLE



UNION Housefurnishing Company's $100,000.00 One Week Furniture Sale

April 30th to May 5th

For Full Particulars Turn to Pages 32 and 33 PART 8, This Issue

UNION HOUSE FURNISHING CO. 1124-26-28-30 OLIVE ST.

Look for these tags



This Victor Victrola

And 16 Selections

Of Your Own Choice of

10-Inch D. D. B. L. Victor Records

All for $106



We Ship Everywhere

Delivered to Your Home on Payment of Only....$5.00

Balance Payable $5.00 Per Month

Open Evenings

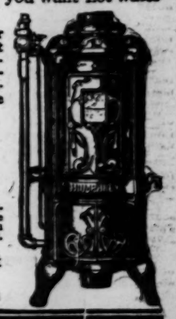
SMITH-REIS Piano Co., VAL. REIS, Gen. Mgr. 1005 OLIVE ST.



Just Turn the Faucet For Steaming Hot Water

If you have a Humphrey Automatic Gas Water Heater in your basement, all you need to do when you want hot water is just to turn the faucet.

This is the greatest comfort-bringing appliance ever developed for homes. It is entirely automatic. Not even a match to strike. No waiting or delays. Steaming water comes whenever a faucet is opened—day or night—winter or summer. Gives you an unlimited supply of fresh, hot water in any part of the house. Let us show you the



HUMPHREY AUTOMATIC GAS WATER HEATER

Come in and see this beautiful, sturdy fixture for the basement. Let us show you how easily you can always have oceans of hot water and how this modern device saves you money. There are sizes for every home. Come in today.

ROBT. THOMPSON, Sole Agent 619 North Grand Boulevard

Lindell 5763 Delmar 414

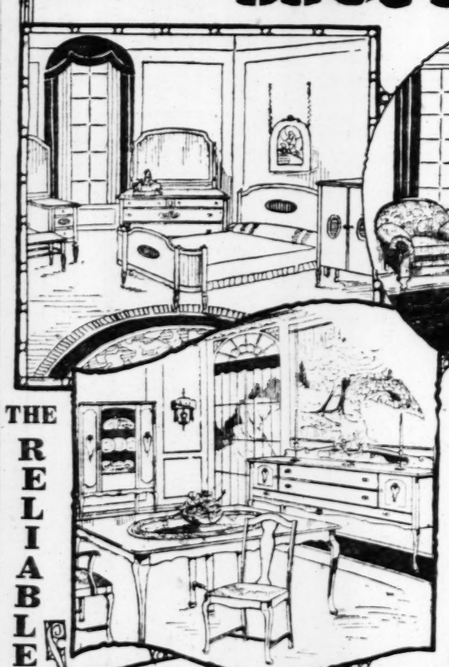
THE RELIABLE S. E. Cor. 8th & Franklin Av. THE RELIABLE

The Celebrated Sarola THE MASTER PHONOGRAPH Absolutely FREE!

With Each Purchase of The Reliable's Magnificent

"ELITE" Complete THREE ROOM HOME OUTFIT $395

$3.00 A Week!



THE RELIABLE

HIGHEST QUALITY HOME OUTFIT

Attention, Young Couples! The Reliable's "ELITE" $395 Home Outfit is priced considerably under actual value! We purchase in enormous quantities, therefore YOU are offered this home outfit at a price you would ordinarily expect to pay for just one room alone! With each purchase of Reliable's $395 "ELITE" Home Outfit we give you ABSOLUTELY FREE A BEAUTIFUL MODEL A-3 SAROLA!

Choice of Any 3 of the Following Rooms:

Living Room	*Living Room*	*Davenette Suite*
Bedroom	*Bedroom*	*Bedroom*
Kitchen	*Breakfast Outfit*	*Kitchen*
Dining Room	*Davenette Suite*	*Living Room*
Bedroom	*Bedroom*	*Dining Room*
Breakfast Outfit	*Breakfast Outfit*	*Kitchen*

Sarola FREE! *Living Room, Dining Room, Breakfast Outfit* — *Dining Room, Bedroom, Kitchen* — Sarola FREE!

FREE! Exquisite Model A 3

The Bedroom Suite

A Bedroom Suite of unusual charm. Skillfully constructed of 5-ply real walnut in the new two-tone effect. Suite consists of bow-end bed, dresser, chiffonobe with large clothes hanging compartment and handy drawers.

Dining-Room Suite

A new creation is the genuine walnut Dining-Room Suite included in our "Elite" Home Outfit. Comprises buffet, extension table, five cathedral-back chairs and one armchair.

Breakfast Outfit

This beautiful Outfit combines a breakfast set and kitchen outfit all in one. Consists of four graceful chairs, table having drop sides, and server, in beautiful enamel shades. Included also is a splendid cabinet gas range and floorcovering.

Living-Room Suite

Has All-Marshall loose-Cushion spring-seat construction; consists of davenport, armchair and arm rocker. Upholstered in a splendid grade of magnificent coverlags.

Davenette Suite With Library Table

Quarter-sawed oak and genuine mahogany veneer. Consists of davenette (that opens into a full-size all-steel bed), massive armchair and arm rocker. The handsome library table included comes in rich mahogany finish.

The Kitchen Outfit

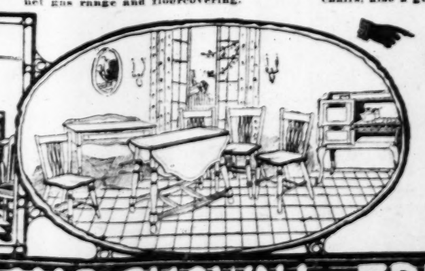
Includes everything necessary in a modern kitchen. Kitchen cabinet embodying the latest conveniences, cabinet gas range, round solid oak table, three leather-seat chairs, also a good grade of floorcovering.

Sarola THE MASTER PHONOGRAPH

MUSIC in Your Home Means More Cheer—More Happiness—



We give you the magnificent Sarola pictured here absolutely free with each purchase of our exquisite "Elite" $395 complete three-room Home Outfit. The beautiful cabinet is indeed a work of art. Has the newest improved tone chamber, large compartment for records! Plays all records!



Order at Once As We Anticipate a Large Demand!!

THE RELIABLE COMPLETE HOME FURNISHERS S.E. COR. 8TH. & FRANKLIN AV.

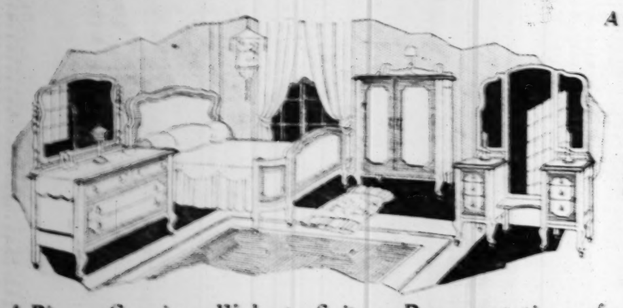
CHOICE of ANY 3 ROOMS SHOWN! ~ FREE STORAGE for FUTURE DELIVERY PURCHASES

WE GIVE AND REDEEM EAGLE STAMPS

Great Spring Sale of Home Needs

Featuring a Showing of Specially Priced Suites and Complete Room Outfits!

Every department in this great community-serving institution pours forth veritable showers of special offerings in high-grade Furniture, Rugs and household equipment in this Greatest Spring Sale. Every article listed in this announcement and every article shown on our entire nine floors of displayed merchandise is guaranteed to be strictly as represented—illustrations and statements are truthful, values are greater than obtainable elsewhere. This we back with our guarantee of satisfaction. Note particularly the three groups containing specially-priced Suites and many low priced separate items.



4-Piece Genuine Walnut Suite—Representative of the Values in Our Sale of Bedroom Suites

An exquisite Suite in genuine walnut, handsome full-rubbed finish, in the new two-tone effect. The oval-top design is tastefully carried out on all these beautiful full-size pieces, which include 48-inch dresser, the vanity bow-end bed, full-length vanity with 18x40-inch genuine mirror and chiffo-wardrobe. Dustproof construction throughout, all three-ply mahogany veneer drawer bottoms. Sale price

Pieces Sold Separately as Follows:
Bed ..... $49.50 Vanity $79.75
Chiffo- ..... Dresser $89.75
Wardrobe $98.75 Less Value .....

$254.75

Convenient Credit Terms

Never Before at Such a Low Price!

The Dainty, Sweet-Toned

'Baby Grand' Phonograph

A cash offer for a carload of "Baby Grand" Phonographs makes this low price possible. We have never known this handsome instrument to sell at such a low price before. See the handsome designs, exact replicas of the baby grand pianos and hear the beautiful phonograph tone. Plays all records. A feature offering in our great Spring Sale.



$200 Value $119 Terms $7 a Month

12 Record Selections Free

A Splendid Value—This Charming

Phone Table and Chair



An excellent piece of furniture is this attractive set—very fine mahogany finish on well designed chair and table with shelf for phone book.

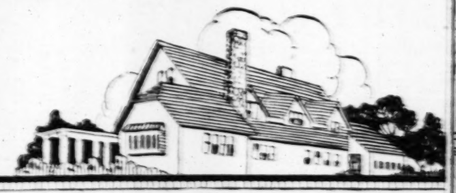
Specially Priced

$9.75

Convenient Credit Terms at the Hub

There is no need to pay exorbitant prices for credit—Hub prices are plainly marked on every piece and the Hub is noted for its fair credit terms.

We Give and Redeem Eagle Stamps



8-Piece Genuine Walnut

Dining-Room Suite

As fine a Dining-Room Suite as this amount can buy. Genuine walnut, beautifully finished. Newest lines and solidly built. The 8 pieces include 60-inch buffet, extension table and 5 side chairs and 1 arm-chair with tapestry seats.

Separately:
China Cabinet, $44.75
Serving Table, $29.75

$149



Three-Piece Overstuffed Living-Room Suite

From one of the best makers we've received these luxurious two-tone velour upholstered Suites, with loose cushions and all the latest features. Very special at

$139

End Table (shown) $9.95
Console Mirror (21"x24"), $4.95
Console Table $29.75
Renaissance Davenport Table $29.75
Junior Lamp—gold-chrome base, beautiful silk shade $24.75



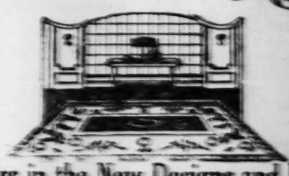
Every Living Room Should Have a

Coxwell Chair

We have just received a large shipment of these great comfort Chairs, which are very popular. They have fine quality satin covering, with exposed wood portions in mahogany. Chairs like this are being sold at high as $65, $75 and $80. At the Hub

$37.50





Fine Rugs in the New Designs and Patterns

Step into our big daylight Carpet and Rug Department. See the colors in their proper relation in bright daylight. These are all Spring Sale special values:

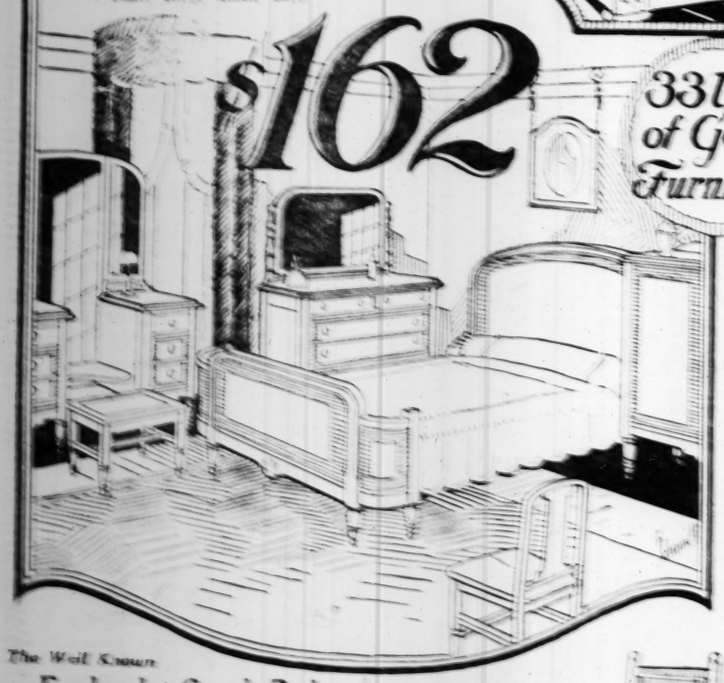
9x12 extra heavy seamless Velvet Rugs; large range of new designs $39.75
9x12 Axminster Rugs; extra heavy quality; beautiful new floral and oriental overtone patterns; perfect $42.50
9x12 seamless Tapestry Brussels Rugs $18.50
9x12 Gold Seal Congoleum Rugs; without borders; all perfect $9.95
9x12 genuine linoleum Rugs; slight seconds; look like inlaid; cut from perfect rolls; extra heavy quality; per yard 49c

Three-Piece Chamber Suite

This charming Suite is superbly fashioned from genuine walnut and finished in handsome two-tone design. The three pieces at this special price include full-size bow-end bed, large dresser and chiffo-wardrobe.

Full-Length Vanity $69.75
Chair $6.75 Stool $6.75

$162



33 Years of Good Furniture

We Sell a Genuine Lloyd's

Baby Carriage For Only

$21.75

Convenient Credit Terms



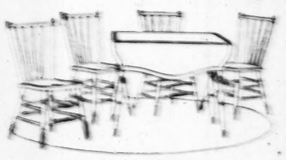


Handsome

Brass Bed Outfit

With Fine Mattress and Spring

A solid, sturdy Brass Bed of beautiful workmanship; has 2-inch posts, 1-inch fillers, finished as shown, high-grade construction throughout. Mattress and spring $39.75



Attractively Decorated

Breakfast Set

Charming Set with the wanted angle line and two-tone enamel finish. Choice of ivory and blue, blue and gray and several other combinations. A Spring Sale bargain at

$28.75

A Model Kitchen

Specially Priced

Cabinet Gas Range $34.50
"Glacier" White Enamel Lined Refrigerator $28.50
White Enamel Table, porcelain top $6.95
White Enamel Chair $2.75
Kitchen Cabinet $29.75



Convenient Credit Terms

The Well Known

Englander Couch-Bed



$19.75

Hard Maple

Porch Rocker

Sturdy Rocker, has strongly built with spindle seat and back. Long rockers and wide arms. Special value.

$3.95



THE HUB

WASHINGTON AT SEVENTH

CHAS. F. LEVY, Pres.

SPECIAL FEATURE SECTION OF THE

AUTO INFORMATION — ST. LOUIS POST-DISPATCH — RADIO FEATURES

PART SEVEN — ST. LOUIS, SUNDAY MORNING, APRIL 29, 1923. — PAGES 19—28.

FREE DRUG SALE

BUY ONE—ONE FREE | ALSO SINGLE PRICE

17c Borax Powder, pound	1 Free	Caldwell's Syrup Pepsin	39c, 79c
20c & 35c Tr. Iodine	1 Free	50c Castoria, Fletcher's	2 for 48c
20c Chocn. Exrs., 75c-o/s	1 Free	25c Mennen's Talcum Pow.	2 for 35c
25c Baseball, a dandy	1 Free	25c Straw Hat Cleaner	12c
3c Life Savers-Yu'tan-Sum	1 Free	75c Palmolive Shampoo	38c
10c Parto Toilet Soap	1 Free	25c Mavis Talc. Pwd.	2 for 34c
95c Ext. Root Beer; L'm'b'ts.	1 Free	35c Freezone, for corns	25c
75c Hard Candy, lb. Glass	1 Free	Shilling Roach Death	14c, 28c
30c Yellow Jacket Taffy, lb.	1 Free	35c Chloroform Liniment	19c
85c Chocolates, assorted, lb.	1 Free	Peterman's Discovery	11c, 20c, 35c
8c-15c-29c Metal Polish Cloth	1 Free	Black Flag Powder	13c, 30c, 65c
60c Olive Oil (imported)	1 Free	50c Mavis Face Powder	35c
25c Belladona Plasters	1 Free	75c Rubber-Lined Aprons	55c
35c Pine Tar Hon. Cough Syr.	1 Free	25c Calomel Tabs. ¼ gr. (85)	10c
25c or 45c Ext. Vanilla	2 Free	Nature's Remedy 15c, 38c and	78c
75c Ext. Beef (Morris & Co.)	1 Free	10c Peters, Hershey's or Eline's	15c
15c Rubbing Alcohol (pint)	1 Free	Milk Chocolates	2 for 15c
60c Black Walnuts, shelled	1 Free	30c Beef Cubes, Armour's, 2 for	25c
15c Petroleum Jelly, ½ lb.	1 Free	50c Playing Cards, Golf Queen	32c
10c Moth Balls, box	1 Free	$1.25 Breeden's Blood Med	59c
5c Bob Elliott Cigar	1 Free	50c Black Death Bug Killer	28c
5c Can Opener, a good one	1 Free	$3.00 Moore's Pyorrhea Cure	$1.69
10c Monterey Cigar	1 Free	50c Face Powder, Keiffer	29c
75c White Rose Perfume, oz.	1 Free	$1 Ever-Ready Razor, 2 Blades	29c
35c Safety Shaving Cream, Shaving Stick or Shaving Powder	1 Free	Grape Juice, Armour's, 29c and	49c
5c 2005 Cigar, Rico's	1 Free	25c Germicidal Soap, P. D. 1	15c
10c Sulphur-Cm. Tar, Loz.	1 Free	35c Egg Preserver	
35c Almond Cream, "K"	1 Free	35c Day or Night Cream, K.	18c
50c-$1 DeWitt's Kidney Pills	1 Free	35c Milk Magnesia, E. R.	19c
15c-30c Red Devil Roach	1 Free	$1 Wampole's Cod Liver Oil	68c
30c-49c-75c Toothbrush	1 Free	$1.10 Yeast Foam Tablets	79c
25c or 45c Oil Wintergreen	1 Free	50c Ring's Dyspepsia Tablets	29c
10c, 25c or 35c Peroxide	1 Free	25c Empress Face Powder	19c
25c to $1.25 Shaving Brush	1 Free	$1.49 Chamois Skin	88c
$1.25 Beef, Iron & Wine	1 Free	75c Cod Liver Oil (Norwegian)	39c
25c Bromid-Quinine, for colds	1 Free	50c Witch Hazel, Dickinson's	27c
20c Aspirin Capsules, doz.	1 Free	25c Epsom Salts, tasteless, lb.	19c
75c American Oil, Keiffer's	1 Free	25c Roach Paste, American	19c
30c Cocoanut Oil Shampoo	1 Free	20c Aspirin Tabs., Bayer's, 2 for	24c
75c Sage Sulphur Hair Tonic	1 Free	30c Hill's Cascara Quinine	19c
Eyes tested free. See our Optician.		Coffee, Keiffer's 4X, 1 lb.	27c
25c Schoenfeld K. & L. Tea	1 Free	25c Painless Eye Water	19c
25c Hinkle's Pills (100)	1 Free	Sale Monday, Tuesday, Wednesday.	
15c Epsom Salts, pound	1 Free	Ltd. Double Eagle Stamps Tuesday.	
25c Kidney Plaster, Keiffer	1 Free	30c Grove's Bromo Quinine	19c
		Expert Truss Fitting Guaranteed.	

KEIFFER'S FREE DRUG SALE

KEIFFER'S BROADWAY & FRANKLIN

The POST-DISPATCH is the only St. Louis evening newspaper giving Associated Press news service.

KIDNAPED BOY FOUND IN FISHING CAMP

Mother Tells of Long Pursuit, on Foot and by Boat, Down Wabash River.

There's joy in the little home upstairs at 1816 Wash street. Harry, the "big brother" who was kidnaped, is home again.

His mother is Margaret Meyer, who formerly was Mrs. Harry Depping, wife of an Edwardsville coal miner. She married Depping in 1908. In 1915 he deserted her, she says, and in 1919 she obtained a divorce.

"Then he came back and got Harry," she told a Post-Dispatch reporter yesterday. "That was about three months after our divorce. I had not seen him for months. But he promised to get little Harry some new clothes, and the next morning he took him away while I was at work."

That was the last Harry's mother saw of the boy, she says, until 10 days ago. She had heard that the boy was living in Clinton, Ind., with a man named John W. Wineland, a fisherman plying his trade along the Wabash River. But numerous letters brought no reply. Three years passed.

Then, on April 2, she wrote a registered letter to Harry. "He had to sign it," she explained. "Then, I knew he was living and I went to get him."

But here new troubles began. A story of a pursuit of nearly a week down the Wabash River, often with her boy in sight, was related by the mother. Warrant charging kidnaping was sworn out and a writ of habeas corpus for the lad was obtained. At last, with the Sheriff, Harry's mother descended upon a tent along the Wabash River at midnight a week ago last Tuesday and rescued her boy.

At Terre Haute he was turned over to his mother, and she brought him to St. Louis.

"Harry has had no schooling," she said. "But that's going to be all changed. His hair hasn't been cut in months. His clothes were ragged and torn. He had to fish and dig mussels day in and day out."

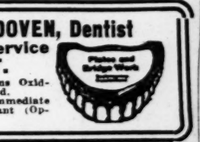
It seems Harry's father turned the boy over to Wineland, the fisherman. The father has not been seen by the rest of his family since, his former wife says.

"That was a terrible chase," she sighed. "But it was worth it. I hired motor boats, sometimes automobiles. And often, in those few days, I walked along the river bank and through woods and underbrush."

Harry's mother is a waitress. Harry is going to work this summer. He is 13 years old. Next fall he will go to school.



DR. E. R. VAN BOOVEN, Dentist
Competent X-Ray Service
614 OLIVE ST.
Teeth Extracted by the Nitrous Oxid-Oxygen "gas" Process if Desired.
Out-of-town patients receive immediate service. Over Child's Restaurant (Opposite Famous).



Buettner's

Examine These Special Values in Floorcoverings—GOOD ONLY FOR ONE WEEK

In this assortment will be found included Axminster, Wilton, Brussels, and Grass Rugs—as well as Linoleum—in all sizes, and the latest patterns and colorings.

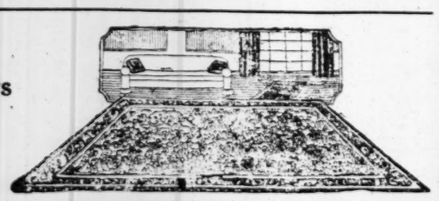
Offering values so remarkable that next week will be a most profitable time to select all Floorcoverings.

RUGS—For Every Room in the House

9x12-ft. Grass Rugs	$ 7.50	9x12-ft. Seamless Velvet Rugs	$29.50
9x12-ft. Kimlark Rugs	$20.00	9x12-ft. Axminster Rugs	$41.50
8.3x10.6 Seamless Manor Tapestry Brussels Rugs	$25.00	9x12-ft. Seamless Axminster Rugs	$47.50
9x12-ft. Seamless Manor Tapestry Brussels Rugs	$27.50	9x12-ft. Fringed Seamless Wilton Rugs	$49.50
		9x12-ft. Wynco Axminster Rugs	$65.00

Bailey Felted Floorcloth, per square yard 49c
Neponset Floorcloth, per square yard 75c
Congoleum Floorcloth, per square yard 85c
Printed Linoleums, cork on burlap back, per sq. yd. 95c
Inlaid Linoleum, per square yard $1.45

SPECIAL!
Genuine 9x12-Foot Size
Trevan Wilton Rugs
$95.00



These wonderful Rugs are very special values at this price, which can only apply to the several on hand.

Grass Rugs
In the 18x36-inch size. Each
3 for $1.00 — 35c

Axminster Rugs
27x54-inch Carleton Rugs in your choice of 20 different patterns. While 100 last $4.50

Oval Rag Rugs
18x36-inch size; prettily braided in serviceable colors, your choice at $1.00

Hollywood Rugs
Made of the finest cotton yarn in various colorings. Just the thing for bedrooms.
24x48-inch size $2.95
27x54-inch size $3.95



Complete With Tufted Cotton Mattress

This **Day-Bed Outfit**
Special Value
Covered with pretty cretonne with full flounce. Bed has paneled cane ends and is in rich walnut finish.
$26.75 *With Mattress*

Easy Payment Terms Arrranged on Any Purchase



We Show a Complete Line of Quick Meal, Buck's and Favorite Stoves and Ranges
We Allow for Your Old Stove

Buck's Gas Range
Is absolutely guaranteed to give satisfaction
This wonderful Buck's Gas Range has a full-size oven, four large burners and a sanitary base.
$36.50

N. E. Cor. Washington Av. at NINTH St.

Only 3 More Days
Of This Great Sale

This sale positively ends Wednesday night, May 2d. Thursday morning the regular prices of these goods will be restored.

A Timely Sale of Men's Fine Furnishings

SHIRTS



Special No. 1
Men's fine White Oxford, collar-attached shirts made by **McMullen, Leavens & Company**—none better. **Regular $3.00 values,** special selling $1.95

UNDERWEAR

Special No. 2
Rockinchair Athletic Union Suits, of fine white madras. Regular $2.00 values; special selling, the Suit, $1.45



Special No. 3
Men's Athletic Union Suits of white madras. Regular $1.00 values; special selling, the Suit 75c

Values that combine quality with unusually low prices are offered in this Time-Limit Sale.

Greenfield's

Olive at Eighth

JOHNSON BROS.



Big Cut Rate DRUG Sale



JUST ARRIVED
By Express—5000 More
Cedar Moth Bags
3000 sold by us last Monday, and hundreds disappointed since—for which we offer an apology. But we kept the wires hot and will have 5000 more on sale tomorrow. Don't pay 75c to $1.50 for a Bag to put away your Winter clothes. Large size, 26x54 inches.
5 for 50c
(Till 5000 are gone and they won't last long.)

Why Pay More?

$1.00 Nujol	79c
$1.10 Tanlac	89c
$1.10 Vernon's Evertone, one of the best blood and Spring medicines, special 83c; 2, $1.59	
$1.00 Vigortone, 79c; 2 for $1.55	
$1.25 Hood's Sarsaparilla	98c
60c Caldwell's Syr. Pepsin	42c
$1.10 Caldwell's Syr. Pepsin	83c
$1.10 Wampole's Cod Liv. Oil	89c
$1.25 Pinkham's Veg. Comp.	93c
30c Sal Hepatica	23c
60c Sal Hepatica	45c
$1.20 Sal Hepatica	89c
$1.00 Nux Ferrone	79c
Listerine	21c, 42c, 79c
$1.10 Wine of Cardui	79c
60c Scott's Emulsion	42c
$1.10 Scott's Emulsion	83c
$1.25 Gin & Buchu Comp. for Kid. & Bladder, 79c; 2 for $1.55	
25c Lysol	21c
50c Lysol	42c
$1.00 Lysol	85c
$1.10 Stearn's Tonic, Cod Liv. Oil	89c
$1.00 Nuxated Yeast Vitamine Tablets	59c; 3 for $1.55
$1.10 S. S. S.	79c
$1.90 S. S. S.	$1.29
75c Mentholated Tar Comp. with extract Cod Liv. Oil; the best of all family cough remedies	49c
50c White Pine Cough Syr.	34c
25c White Pine Cough Syr.	17c
Gold Medal Haarlem Oil Capsules	35c, 65c, $1.25
60c Father John's Med.	42c
$1.20 Father John's Med.	83c
Nature's Remedy	21c, 42c, 79c
30c Hill's Cascara Quinine,	22c
30c Grove's Bromo Quinine,	24c
$1.10 Mastin's Vitamine Tab.	89c
35c Lepactic Pills	29c
25c Schoenfeld's K & L Tea, 19c; 2 for	35c
$1.00 Arium Tablets	89c
50c Digestall Tablets	34c
25c Digestall Tablets	17c
30c Phenolax Wafers	19c
Mentholatum	21c, 42c, 79c
50c DeWitt's Kidney & Bladder Pills	34c

SUNDRY ITEMS

75c lb. roll Absorbent Cotton 49c
25c Whisk Brooms 15c

Chamois Skins

Regular 90c; 15x19 ..... 69c
Regular $1.15; 17x23 ..... 79c
Regular $1.50; 20x26 ..... $1.05
Chamois Rubs: large bunch to fit hand; regular 50c 25c

Sanitary Napkins

50c box of 12 ..... 29c
$2 No-Seam Fountain Syringe, $1.49
$1.50 No-Seam Fountain Syringe, 89c
$1.50 Rubber Gloves; the best money can buy 98c
Colgate's Talcums 20c, 25c
Free bottle Perfume with each can Colgate's Talcums.
Williams Talcum 18c
Asdora Body Talcum; large pound $1 can with large puff; special, 79c
25c Red Devil Exterminators. 17c, 3 for 50c
50c Red Devil Exterminators. 34c, 3 for 95c
Nox Spots; the best dry cleaner made; ¼ pints, 25c, pints 35c

Comb Specials
Ivory White Combs

Regular 65c Ones 39c
Regular $1.00 Ones 69c

Black Rubber, Ladies'

Regular 50c Ones 32c
Regular 60c Ones 39c
Regular 70c Ones 49c
Regular $1.25 Ones 89c

Hairbrush Specials

$1.00 Pullman Style 69c
$1.65 Stiff Bristle $1.39
$1.80 Stiff Bristle $1.49
$2.50 Stiff Bristle $1.98

Toothbrush Special

The genuine Hutax English Tooth Brush, rolling style; sell at 75c everywhere; special 39c ..... 2 for 75c
2000 high-grade Bristle Brushes; all styles; all 50c regular; special, 34c ..... 2 for 65c

Hair Preparations

$1 Lucky Tiger Hair Tonic 69c
50c Youthcraft Hair Grower 29c
$1.00 Dr. Lacy's Hair Tonic 59c
$1.00 Hobson's Quinine Hair Tonic 69c
50c St. Charles Coanut Oil Shampoo 29c
50c Hair Groom 42c
60c Lay Lox 42c
75c Sta-Comb 59c
50c Glosso-Sage and Sulphur Hair Restorer 34c
$1.00 Gloss Sage and Sulphur Hair Restorer 63c

Vernon Shaving Cream

If you want to try the best you ever used—one with a Bay Rum base, one that makes a rich, creamy lather that stays—try Vernon's—you will be satisfied with no other 32c
FREE—A Trial Bottle of Vernon's After-Shaving Lotion with each tube of Vernon's Shaving Cream.

DENTIFRICES

50c Pensodent Tooth Paste	42c
50c Orazin Tooth Paste	29c
50c Pebeco Tooth Paste	42c
25c Sempatol Tooth Paste	19c
50c Moore's Pyorrhea Tooth Paste	42c
25c Listerine Tooth Paste	21c
39c Kolynos Tooth Paste	24c
60c Odorono	49c
25c Immac-Deodorant	21c
25c Mum	21c
50c Neet-Depilatory	39c

TOILET CREAMS

$1 Theatrical Cold Cream; lb.	49c
50c Theatrical Cold Cream; ¼-lb.	29c
50c D. & R. Cold Cream	39c
50c Pompeian Night Cream	39c
$1.10 Kantol Elixir	79c
$1.00 Benetlia Clay	79c
50c Nadine Cream	39c
60c DeLacy's Creams	37c
35c DeLacy's Creams	21c
50c Soul Kiss Creams	34c

FREE!

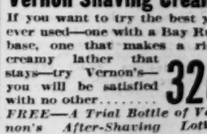
A 50c Haut Ton Vanity Compact with each of the following powder:

Haut Ton Compact	$1.00
Haut Ton Powder	50c
Three Flowers Powder	75c
Mavis Powder	50c
Day Dream Powder	50c
Fiancee Powder	$1.00
Puritan Beauty Powder	50c
Arnice Powder	50c
Luxor Powder	50c and 75c
Djer Kiss Powder	50c and 85c

PERFUMES

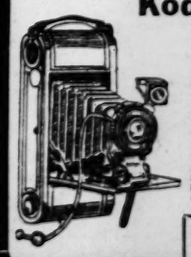
$1.00 Mellier's Famous White Rose ..... oz. 55c, 2 ozs.,	$1.05
$1.50 Frivole Perfume, oz.	95c
$1.50 Sweet Home, oz.	79c
$1.50 Rieger's Hemolin Bouquet, oz. 89c, 2 for	$1.59
$1.28 Bernice Extract, oz.	89c
$1.50 Arnice Perfume, oz.	89c
	2 for $1.59

OPTICAL DEPT.



Our regular $6.00 Zylo Shell Frames, with the big round lenses—the big, stylish kind they all wear. Complete for $3.15
Eyes carefully tested free by our Dr. Irwin Cohn, optometrist.

Kodaks and Cameras



No. 2 box Premo	$1.98	Vest Pocket Folding Autographic	$6.90
No. 2A Box Premo	$2.98	No. 2 Folding Autographic Premo, with R. R. Lenses; $10.50 regular	$8.85
No. 2 Brownie 2¼x4¼ print	$4.50	No. 2 Folding Autographic Brownie	$9.00
No. 2A Camera; 2¼x4¼	$5.00	Eastman's Films received fresh weekly — if you want good pictures, bring us your films —7-hour service.	
3A Folding Autographic Premo, 3¼x5½ picture; sell $16 everywhere	$12.95		

Mail Orders—Add 10 Per Cent for Postage and Packing

RADIO FOR THE AMATUER AND EXPERT

NEW TUBE OPERATES ON FLASHLIGHT CELL

UV-199 Detector Amplifier Consumes 70 Pct. Less Current Than Any Other Type.

A radio tube which consumes 70 per cent less current than any of the small or so-called peanut variety now being sold and the first to operate with the filament current supplied from the ordinary flashlight battery, has been perfected by the General Electric Co. It will be known as the UV-199.

This new type radiotron has the X-L Tungsten filament, which, according to radio engineers, is considered as great an advance over the old Tungsten filament for vacuum tubes in radio work as the Tungsten incandescent lamp is over the carbon lamp in the field of electrical illumination.

The filament wire in the new tube is extremely small, being but one-fourth the diameter of an ordinary hair. However, this is not an indication of any weakness, for this Tungsten wire has the strength of the best steel piano wire. By radio engineers, this new filament is considered practically ideal.

The disadvantageous features of both the coated and old Tungsten filament are eliminated and practically all the advantages of each are combined. In other words, this new Tungsten filament has the high efficiency of electron production of the coated filament, and the uniformity of operation and ruggedness of the Tungsten filament. It has the quietness of operation of the coated filament and a lower operating temperature than the old Tungsten filament. It has the long length of the coated filament and the long life of the Tungsten filament.

The outstanding features of this new tube in comparison with previous tubes are shown in the attached summary.

The watts consumed by the filament of this tube is .18, or approximately but 1-27 of the energy used in the UV-201 tube. Yet the characteristics when used in a radio set are slightly better.

The filament of this tube runs at a temperature about 400 degrees cooler than the old type of radiotron tube.

This radiotron might also be termed "the tube with nine lives," because if the filament is operated at too high a temperature, the electron emission falls off and the tube becomes inoperative. However, by operation at rated voltage with the plate voltage off for a period of time, normal electron emission can be regained. The length of time required for this recovery is proportional to the length of time at which the tube was operated at an abnormally high filament voltage. This does not mean that for uniformly satisfactory results careful adjustment of filament voltage is not essential, but it does mean that improper filament operation does not spoil the tube beyond recovery.

This new radiotron tube is an excellent radio-frequency amplifier because the capacity between elements is lower than that of the UV-201-A tube.

Although the base of this tube is of the same general design as the standard four-prong base, it is of smaller diameter and the arrangement of the leads to the contact pins is different, the grid and plate contact pins being opposite each other instead of side by side. This has been done to facilitate wiring and simplify connections in a multiple set.

The tube operates satisfactorily in all circuits which were used with the old UV-201 tube, and should give slightly superior results, especially in radio-frequency amplification. Constant voltage operation does not entail the serious loss of life which followed constant current operation in the old tungsten filaments.

Work on this new tungsten filament in the new tube has been going on in the research laboratory of the General Electric Co. for more than eight years.

The UV-199 tube requires so little filament energy that the ordinary No. 6 dry cells give remarkably long service. For instance, three No. 6 dry cells in series will operate one of the UV-199 tubes one hour a day for a whole year, or will operate the tube 3 hours a day over the entire radio season.

This is a very advantageous feature, because it allows dealers to supply sets in the beginning of the season with batteries which with ordinary and intelligent use will last the entire active part of the season. On a three-tube set three No. 6 dry cells will operate the tubes one hour per day for a period of over four months.

In the case of portable sets using three-cell flashlight batteries, it is recommended that one set of three flashlight cells be used for each tube in the set. It is immaterial whether each tube is wired separately to one of the batteries or whether they are all placed in parallel, provided separate rheostat control is made for each tube. If separate rheostat control is not employed for each tube and only a common rheostat provided, the batteries should be connected in parallel.

As common with all receiving tubes, there are certain precautions which should be observed in order to obtain satisfactory results.

The proper grid bias must be used, depending in amount upon the plate voltage employed. Under certain conditions of small interference, slight static and weak signals, a grid leak resistance as high as six to ten megohms can be employed with success. With strong signals and heavy interference or static a lower grid leak resistance down to possibly two megohms should be used.

It should be understood that this UV-199 tube will not deliver the energy as an amplifier that the UV-201-A will. The UV-201-A is a remarkably powerful tube and has electron emission, mutual conductance and amplification far above any other receiving tube. It must not be expected that with a filament expenditure of only .18 watt that as powerful results can be obtained as an amplifier as with the expenditure of 1.25 watts.

On account of the low filament current required by this tube it is essential to have the filament circuit of sufficient resistance. If operation from the dry cells, the filament rheostat resistance should be at least 30 ohms per tube. If a six-volt storage battery is used, the resistance should be at least 60 ohms. In multiple tube sets the sockets for the tubes should be cushion mounted so as to minimize the effect of vibration.

With any vacuum tube, and particularly with the UV-199 tube, the changing of connections or adjustments of the wiring of the set is dangerous unless the tubes are removed from the sockets or the "B" batteries entirely disconnected. Inasmuch as many adjustments can most advantageously be made while the set is in operation, it is strongly recommended that a protective resistance be placed in one lead of the plate battery, preferably immediately next to one battery terminal. An almost ideal resistance for this purpose is a 18-watt 110-volt tungsten lamp. This is a good resistance because, cold, the resistance is very low, whereas in the case of short circuit the filament becomes incandescent and the resistance goes up enormously, by which is a valuable protective feature.

The UV-199 has just been placed on the market by the Radio Corporation of America.

Grid Bias Voltages.

Forty volts plate, 0.3 to 1.0 grid bias.

Sixty volts plate, 1.0 to 2.0 grid bias.

Eighty volts plate, 2.0 to 4.5 grid bias.

MISSOURI FARMERS INSTALL RADIO TRANSMITTING SETS

Vacuum Tube Equipment Makes It Possible to Cover Exceptional Distances.

Radio transmitting sets have been installed recently on a number of farms in Western Missouri.

This is contrary to the belief that the farmer's only interest in radio is the ability to receive market reports. Indications here are that the farmer has developed a hankering for long-distance transmission.

Formerly a spark transmitter of the usual type was impractical unless a commercial electrical supply was at hand. The advent of the undamped wave set, using improved vacuum tubes to produce the high frequency energy necessary, has placed the farmer on a basis with the city dweller.

One station near Tarkio is operated by a member of the American Radio Relay League. Using one amplifier tube and a homemade spark coil in the now famous "spark coil-C. W." circuit, his signals have been heard regularly in Kansas City and Omaha in daylight.

Another farmer near Warrensburg has succeeded in covering 700 air miles between that place and El Paso, Tex., using a spark coil and the 32-volt battery of his farm lighting plant to supply the energy for the coil. He operates his set on a schedule with other stations in Sedalia and Kansas City.

This would indicate that even with the older type of transmitter, one no longer need think of the farm as "no place for a sending set."

Amateurs Break Traffic Records.

Radio amateurs of North America during March handled the greatest amount of traffic in any single month on record, a total of 100,000 messages, it was announced today by F. H. Schnell, traffic manager of the American Radio Relay League. This is a gain of 16,000 messages over the preceding month.

The Latest Type Peanut Tube

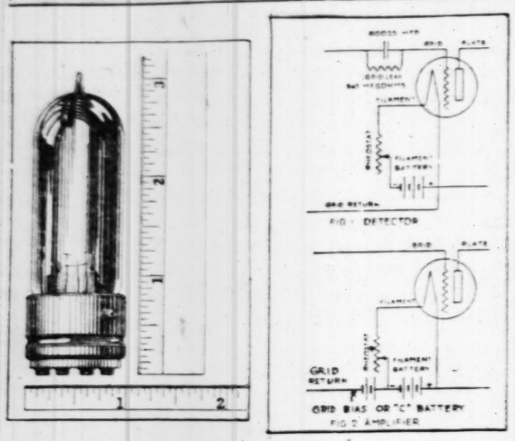


Diagram of Connections for Detector and Amplifying Circuits.

CITY REGULATIONS GOVERNING THE ERECTION OF AERIALS

Wires Must Not Cross Street or Alley Nor Over or Under Electric Light Wires.

Inquiries have been received about attaching radio antennae to telephone and electric light poles. For the information of everyone interested, the regulations are given here.

"Only wires belonging to a franchised public utility company may cross any street or alley, and the Department of Public Utilities of St. Louis has made a ruling that no aerial is to be attached to any telephone, telegraph or electric light pole, under any condition whatsoever because of the hazard to life. Neither must antenna wires, cross over light wires or under them, regardless of the voltage carried.

"The average radio enthusiast is not familiar with high tension practice and, in attaching an aerial to a pole, might come in contact with wires which would cause instant death. There is also the possibility that the breaking of either the aerial or light wire might cause the same result, where one crosses the other."

SHORT-WAVE TRANSMISSION RECORD MADE BY AMATEUR

California Station Heard in Every State in the Union During A. R. R. L. Test.

In recent weeks there has been a great deal of comment on the possibility of long-distance communication below 150 meters and it is only natural that the amateur should again demonstrate that he is the pioneer when it comes to this particular phase of radio development.

During recent short wave tests under the auspices of the American Radio Relay League, an amateur station in California, transmitting on a wave length of 120 meters, was heard in every state in the Union. This made a record for short-wave transmission, the power being only five watts.

Other long-distance records on short waves have been reported by amateurs who participated in the A. R. R. L. short-wave tests. It would appear from this information that much better results can be obtained on 120 meters than is ordinarily the case on 200 meters, the band commonly used by amateurs.

As the more powerful commercial stations operate on wave lengths between 1000 and 12,000 meters, the short-wave tests are just another indication that the most successful radio transmission will be at the two extremes, also that the region below 150 meters is well worth further investigation.

For the Notebook.

Voltage is the pressure behind electrical current.

A storage battery will sulphate if allowed to stand idle in a discharged state.

A receiving set may act very differently on different days or under different conditions.

Spider web inductances show themselves superior to other forms of tuning apparatus.

An alarm clock has been invented which responds to vibrations of a certain radio wave length when sent out by a station in the vicinity.

Satisfaction From Loop Aerials.

Because of its small size and its ease of erection, the loop aerial is rapidly gaining in favor over the outdoor antenna. Directional loop aerials have been known to have tuned in stations over 2000 miles distant. A good thing to remember however, is that a loop in a wooden building will function better than one in a steel structure.

Radio Development in Brazil.

Communication by means of radio telephony has been established between Sao Paulo and Rio de Janeiro, following earlier unsuccessful attempts which were said to have failed on account of atmospheric disturbances. Assistant Trade Commissioner M. A. Cramer reports to the Department of Commerce.

To Be Remembered.

Adding an audio-frequency amplifier to a receiving set will increase the volume of sounds, but will not increase its receiving range.

QUESTIONS AND ANSWERS

All queries must be accompanied by the name and address of the sender.

Q. Please publish a panel layout for the Koppresch circuit. (2) Could I use the primary of my vario-coupler which is wound on a round coffee box and tapped every 10 turns with a total of nine taps in making a Koppresch set? C. C. D.

A. (1) This was intentionally omitted when the circuit was published because of the many different sizes of variometers which are in use. It would not be practical to give any specific dimensions as no two instruments are alike, and every enthusiast has ideas of his own which he likes to incorporate in his set. (2) We would advise winding a coil according to the instructions accompanying the diagram.

Q. Which is correct—is tight or loose coupling between the primary and secondary of a loose-coupler or vario-coupler used when it is desired to eliminate interference? J. M.

A. Loose coupling enables finer tuning and eliminates the more interference than when the coupling is tight. When coils are closely coupled the set tunes very broadly.

Q. I have a two-slide tuner and crystal detector. Could I add a peanut tube to it? C. U.

A. Yes.

Q. Why can I not hear out of town stations in the daytime the same as at night? M. G.

A. The range of a radio set is always less in the spring, summer and fall, than in winter. Daytime reception in summer is almost impossible with the usual apparatus.

Q. What effect will K S D's changing to 546 meters have on the average set? H. H. S.

A. Many radio fans will have to connect a loading coil in series with their antenna, while others will need to lengthen their aerials—if less than 50 feet—and in some cases, both additions will be necessary.

Q. Is an aerial 150 feet long and 35 feet high, too long for broadcast reception? R. W. L.

A. It is all right for the wavelengths now in use, but after May 15 when the new allocations become effective, it will probably have to be shortened 50 feet for satisfactory reception from class A and B stations.

Q. With my single circuit set I always hear a grinding noise which grows when the aerial is disconnected. What is the matter?

A. What you hear in all probability is static and there is no remedy for it during the summer months.

Q. I would like to know what can add to my set to get the new K S D's? We don't like classical music and could hear less from out of-town stations by tuning out K S D.

A. Three stages of radio-frequency detector and two stages of audio-frequency connected to a loop aerial should give you the desired results. After May 15 this may not be necessary if you have a very sensitive set.

Q. In last Sunday's Question and Answer column "P. W." mentioned having five grounds. We should like to know where he got them, and how.

A. The more perfect the connection with the earth, the better will be the results obtained with any radio set, and the more connections made, the more perfect should be the earth connection, therefore, two the cold water pipe, the steam heater pipe and a six-foot rod driven into the earth, and connect the ground lead of your set to all three.

Q. (1) How many and what kind of batteries does a single-circuit regenerative set require? (2) Is any special kind of tube required? G. K.

A. (1) The batteries used will depend entirely by the type of vacuum tube employed. (2) No, any three-element tube will function in a single-circuit set.

Q. Is there any device whereby a deaf person can hear by radio?

R. R.

A. We know of nothing of the kind. Several stages of amplification, both audio and radio, should make it possible for even a deaf person to hear of least local signals.

Q. Does the W. D-11 tube work satisfactorily in the Armstrong regenerative circuit, using two coils? (2) Will a loop aerial work with a Reinartz set without radio frequency amplification? H. R.

A. (1) Yes. (2) Not over any great distance.

Q. Should one stranded wire be as good as two or more of the same size stranded parallel? C. B. L.

A. For receiving—yes.

Q. I have an aerial extending east and west. Could I pick up other stations by erecting one more aerial south or another direction? J. F.

Would an aerial in my attic give satisfaction for distant reception? T. C.

A. (1) Erecting the second aerial would not enable you to hear any more stations than you do with the present one, unless the second one be more efficient than the first. (2) Not likely unless you use several stages of radio frequency.

Q. Where is the best place to connect a 3-plate vernier variable condenser in a single-circuit set, the four-wire tuning? D. D. P.

A. The capacity of a condenser that size is too small to be of any particular value in any single-circuit set.

Q. The gravity reading of the three cells in our storage battery are as follows: 1150, 1175, 1150 respectively. The line which registers 1 will not hold a charge. Does it need new cells, or will it have to be repaired? W.

A. Adding electrolyte will not remedy the trouble. Take it to a reliable storage battery shop and have it repaired. They are the only ones prepared to work on batteries.

Q. (1) What kind of audio-frequency transformers do you advise for use with W D-11 tubes? (2) Why is it that the grid-leak has such a great effect on the operation of a W D-11 tube? E. L.

A. (1) Commercial units with the manufacturers of the tube you mention. They have performed a transformer which the recommend especially for the W D-11 tubes. (2) The grid-leak permits all excess voltage on the grid to pass over to the filament, therefore preventing the grid voltage from rising above a certain potential.

Q. Is stranded wire better than solid wire for an aerial, and if so, would 14 strands be better than seven strands? L. P.

A. Yes, to both questions.

Q. Will shellac or wax harm a variometer? E. J.

A. Wax will have no effect but shellac will reduce the efficiency of any coil used for tuning a radio set.

ESTABLISHED 1917
MAIN 3073-W CENTRAL 5523R
UNZE
ELECTRICAL SUPPLY CO.
1129 OLIVE ST.
EVERYTHING ELECTRICAL
RADIO SETS - PARTS - FLASHLIGHTS
BATTERIES - STORAGE BATTERIES
WE CARRY THE BIG STOCK COMPLETE STOCK

RADIO
BIG SALE STILL ON
Everything to be Sold Regardless of Cost.
Dials Tubes with sockets $1.89
Variometers 7000 Ohms, DE vat $2.23
Variometers 5000 Ohms $2.69
Receivers, 4S-80 value $4.79
Receivers, 2000 ohms $3.49
Crystal Detectors, $2 value $0.79
Phones 2000 Ohms Tulip, $5 val $2.99
Loud Speaking Horns, $17 val $4.95
Rheostats, $1.85 value $1.39
Brass Lightning Arresters, 25c val $1.19
Aluminum Grid Leaks and Condensers, $2.00 value 59c
Switch Stop, 25c value 10c
U. S. L. Vernier Rheostat, $1.50 value 79c
The Fad for Extending Panels, 7 sheets for 10c
All 15c Insulators 3c
Radio Radio Books, 50c val 25c
Entire Line consisting of Variable Condensers, Transformers, Binding Posts, Phone Tips, Switch Arms, Switch Wire, etc. All included in this sale. Come in and be convinced—no sensational advertising here. If ... Dealers call in person for quantity prices. We positively sell final customers. Mr. A. Cramer reports to the Department of Commerce.

Universal Radio Co.
604 Washington Av.
PHONE—OLIVE 4011
Open 7:30 A. M. to 6:30 P. M. Daily.

Allocations for Class "A" "B" and "C" Stations Announced

Three of Four Wave Lengths in Each Distcict to Be Reserved for Best of Local Stations in This Class.

Six class A stations, the first of the newly classified broadcasters, were licensed during the past week by the Radio Section of the Department of Commerce. Texas, Oklahoma, Illinois, Pennsylvania, Louisiana and Indiana each received one station with a wave-length exclusive for its respective district.

From the schedule of wave lengths for class A stations, printed below, it will be seen that at least 20 distinct wave lengths in each of the nine radio districts are available for distribution by the local inspectors. Three or four wave lengths in each district will be reserved for the best of the local stations of this class, these waves not being assigned to stations in the immediately adjoining districts. This gives the better of the A broadcasters a partially exclusive transmitting wave. For example, the wave length 322 meters may be assigned to stations only in the Fourth, Fifth and Eighth districts, similarly the wave of 222 meters will be authorized for use only in the Second, Fifth and Seventh districts, while waves 214, 226, 319, etc., in column one will be allocated in every district. This plan, it is believed, will tend to prevent considerable local interference and create virtually an A-1 class of stations the general A class.

District radio supervisors, as they are now called, are assigning class A waves now, but the transfer of B stations from 400 meters will not be made until noon on May 15.

Distribution of Broadcasters by Districts.

In the distribution of 555 broadcasters by districts on April 1, the Ninth, the largest, including the states of Indiana, Kentucky, Wisconsin, Illinois, Minnesota, Iowa, Missouri, North Dakota, South Dakota, Nebraska, Kansas, Colorado and upper part of Michigan, is seen to be in the lead with 100 stations, followed by the Eighth, which includes the lower part of Michigan, Ohio, West Virginia and larger parts of New York and Pennsylvania.

The distribution of broadcasting stations in the nine radio districts as of April 1, 1923, is as follows:

District	1	2	3	4	5	6	7	8	9	Total
Class A	0	2	4	3	4	0	2	0	1	16
Class B	24	41	33	66	37	55	74	100	125	555

Most of the stations designated here as A are now operating on the wave length of 360 meters, but will be placed in Class C on May 15 if they desire to continue on 360 meters.

CLASS A
BROADCASTING WAVE LENGTHS

Frequency Kilocycles	Wave Lengths Meters	Specific Districts
1340	224	4—5—8
1330	226	
1320	227	1—6—9
1310	229	
1300	231	2—3—7
1290	233	
1280	234	
1270	236	
1260	238	1—3—9
1250	240	
1240	242	2—4—8
1230	244	
1220	246	
1210	248	
1200	250	1—3—6
1190	252	
1180	254	
1170	256	1—3—6
1160	258	
1150	260	2—3—7
1140	262	
1130	265	
1120	268	4—5—7
1110	270	1—4—7—9
1100	272	
1090	275	1—3—6—8
1080	278	
1070	280	3—8—9

CLASS B

ALLOCATION OF WAVE LENGTHS

Stations Operating and Pending ... 200 to 545 meters
Stations Operating and not for specific stations ... 546
Stations Now Licensed "Deserted" are being used for broadcasting in the ... where there is stations to use same at the present time.

ZONE 1

Frequency Kilocycles	Wavelength Meters
Springfield, Mass.	890 — 337
Rocky Hill, Conn.	
Schenectady, N. Y.	790 — 380
New York City and	740 — 405
Newark, N. J.	720 — 416
	690 — 435
Philadelphia	650 — 461
	640 — 468
Washington, D. C.	630 — 476
Hagerstown, Md. 570	490 — 526

ZONE 2

Pittsburgh, Pa.	970	309
Wilkinsburg, Pa.	870	345
Detroit, Mich.	870	454
Ann Arbor, Mich.	830	361
Cleveland, O.	770	390
Akron, O.	870	390
Wadsworth, O.		
Mansfield, O.	710	417
Kenmore 294	340	366

ZONE 3

Atlanta, Ga.	720	416
Nashville, Tenn.	650	461
Memphis, Tenn.	600	500
Birmingham, Ala. 316	950	461 — 316

ZONE 4

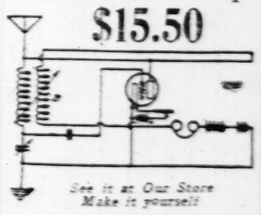
Lincoln, Neb.	650	461
Kansas City, Mo.	640	441
Kansas City, Kan.		
Dallas, Texas	800	476
Houston, Tex.	650	461
San Antonio, Tex.	600	500
Fort Worth, Tex.	1040	288
Denver, Colo. 322	930	322

ZONE 5

Seattle, Wash.	810	370
Salt Lake City, Utah	940	319
San Francisco, Cal.	740	405
	680	441
Los Angeles, Cal.	790	380
	650	461
San Diego, Cal. 509	590	509

Most of the stations now licensed will be changed to conform with the new allocations.

Another New
Radio Hook-Up
$15.50



See it at Our Store
Make it yourself

A worthy addition to the Koppresh and Reinartz Hook-Ups already on display in our Radio Laboratory. It's the Gibbons' Hook-Up. Come and see it. Check up its assembly with the diagram. Here's what you need to duplicate it.

1—23-Plate Dayton Var. Condenser.
1—Advance Jr. Rheostat.
1—.0005 M. S. Cond. Fixed.
1—Cond. Holder.
1—Movable HC Coil Mounting.
1—.0005+.00025 Panel.
1—1,000 H. C. Coil.
1—175 H. C. Coil.
1—Dayton Dial.
8—Random Posts.
1—Subb's Board.

Diagram and complete instructions for assembly included.

Keep up with the latest developments in Radio. Visit our laboratory frequently. You'll always be welcome, you'll find much to interest you, you'll be given correct information.

Frank Adam
904 PINE STREET
Lindell 5550 Central 1581
Electrical Experts Since 1880

RENT your HOUSE to DESIRABLE TENANTS by ADVERTISING your vacancies through POST-DISPATCH WANTS.

POWERFUL RADIO SET ON CRUISER OMAHA

300-Watt Tube Set Covers Distance of 2300 Nautical Miles With Spoken Voice.

Naval radio experts are delighted with the performance of the radio equipment on the new Scout cruiser Omaha, which recently broke all long distance records in transmitting during her "shake-down" cruise in the Pacific.

While maneuvering at sea off the coast of Washington, the newly installed radio transmitting sets were given a thorough test. Code messages transmitted with the 20 KW arc set, such as the larger naval craft are now equipped with, were copied by all naval radio stations along the west coast from lower California to St. Paul, Alaska, and on the east coast at Bar Harbor, Me.; Washington, D. C., and Key West Fla. One of the stations reached was San Diego, 2300 miles away from the Omaha. This new cruiser's arc was copied by the battleship California, which was 1800 miles distant, but it is reported that she could not pick up the California's replies.

Not only in code dispatches did the Omaha radio experts excell, but with her 300-watt tube set, spoken messages were transmitted to Pearl Harbor, Honolulu, 2300 nautical miles distant. They were also heard at Key West, Fla., approximately 2100 miles over land and sea.

Part of the credit for the long-distant work is attributed to the 160-foot wooden masts, which carry the Omaha's aerials, almost 50 feet higher than the steel masts on battleships. The mean effective height on the Omaha is better than 100 feet, it is stated by naval experts. Her radio equipment is also installed on the "top side," and not below, eliminating long cable and wire leads.

SIX NEW CLASS "A" STATIONS LICENSED

Will Start Transmitting on Their Respective Wavelengths Immediately.

The following stations were licensed during the week ending April 20, 1923, by the Department of Commerce, and will start transmitting on their respective wavelengths at once:

Call	Station	Pro. Wave Length Meters	Power
KFPE	A. G. Bartos Altman-Orendorff Co., Inc.	1,000	500
KFKU	University of Kansas, Lindley Hall, Lawrence, Kans.	1,000	500
WAMA	Lake Forest College, Lake Forest, Ill.	1,000	500
WAMD	B. Lemmon, Jr., Baltimore, Md.	1,100	500
KFPT	Prince A. Murphy, Amarillo, Texas	1,100	500
WBAP	Radio Corporation of America, Fort Worth, Texas	1,100	500
	Lafayette Inc.	1,040	500

RADIO
Sets Repaired and Adjusted
Aerials Erected
Under expert supervision of a graduate electrical engineer. We absolutely guarantee to make your set bring in distant stations. Manufacturers of Manufacturers Sets Now Tops
Guaranteed to tune out Post-Dispatch and other local stations.
Price, $10.00
Open Tues., Thurs. and Sat. 7 to 9 P. M.
Schweig-Engel Corp.
4929 Delmar

THE
Mayer Radio Sales Co.
209 ODD FELLOWS' BLDG.
ST. LOUIS, MO.
Exclusive Distributors
Cutting and Washington Radio Phone Receivers
Dayton Products
All-American Transformers
Vario Products
Handy Charges
American Electric Products
Keystone Phones ..... 2 sets
Keystone Phones ..... 1 set
Armor and Navy ..... 1 set
Reproductions are true and of excellent
Also complete line of Jacks, Plugs, Lightning Arresters, Etc.
Attractive discounts to dealers. Send for catalogue and discounts.

Hear Atlanta On Crystal
Complete Receiving Sets, Headphones, Detectors, Parts, Etc.
Why St. Louis Dealers in Crystal Receiving Sets, Crystals, are supplying only one, Guaranteed Crystal Detectors, Sensitive Spots, Etc., for superior reception. Send for illustrated circular showing Guaranteed Crystal Detectors.
Leon Lambert, 3536 South Vandeventer, Wichita, Kan.

Improved anti capacity Jacks and Switches
Eliminate capacity, get stations you never heard before. Head-ache. The little metal jacks and switches with the red button.
Radio Improvement Co.
29 West 15th St., N.Y.C.
Where to buy Improved Jacks & Switches: Howard Co., 722 Chestnut St.; United Auto Supply Co., 1002 Vandeventer

"The Ear of the World"



ZENITH
Breaks World's Record
For the first time in history, radiophone communication on a pre-arranged schedule was successfully established between an inland station and an ocean liner.
On February 4th, by means of the wonderful
ZENITH Long Distance RADIO
persons on board the Cunard Steamship Berengaria, six days out of New York harbor, 2185 miles from the Atlantic Coast, distinctly heard messages and conversation from the Drake Hotel Radio Station, CHICAGO —and all by means of the ZENITH Long-Distance RADIO.
This establishes a new record under most difficult conditions.
Think what possibilities the Zenith offers you. Come in, telephone or write for catalog.
Convenient Terms on ZENITH Radio Outfits
KIESELHORST Piano Company
Established 1879
1007 OLIVE ST.

THE NEW RT-8
Radio Frequency Transformers are the latest product developed by the Radio Service Laboratories for maximum efficiency when used with any low current tube on the market.



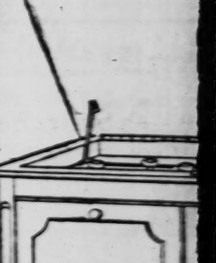
For Audio Frequency the new RT-A8 will give you 1000% more amplification than any audio transformer. For distance, use Radio Frequency RT-8 (for wavelengths 150 to 600 meters) Price $6.00. For Audio Frequency RT-A8 (for wavelengths 150 to 600 meters) Price $6.00. For sale at all live radio electrical or radio supply dealers. If your dealer cannot supply you, write us, and we will see that you are supplied. Radio Service Laboratories are individually triple tested and accurately guaranteed.
Write for booklet on Radio Frequency, with schematic diagrams and valuable and helpful information for the radio fan and expert.
The Benwood Co., Inc.
1119 OLIVE ST.
ST. LOUIS, MO.

RADION
READY-CUT
4 sizes
PANELS
No cutting—no waste. Full directions in envelope. Radion Panels are indistinguishably packed. Every test proves the remarkable superiority of Radion. At your dealers or write us.
American Hard Rubber Co., 11 Mercer St., N.Y.C.
WHERE TO BUY RADION
Brown & Hall Supply Co., 1016 Olive St.; Bennett Radio Co., 1004 Pine St.; and 1st Mortgage Co., Commercial Bldg.; Kansas City Co., Keeney and Company, 811 E. 18th St.; Kansas City, Mo.; Kessel Tel. & Elec. Supply Co., 1017 Grand Ave.; United Auto Supply Co., 1002 Vandeventer ave.; Van Arsdale Radio Co., 1209 Locust St.; the McGraw Co., 1020 Locust St.



3000-OHMS
SUPERSENSITIVE
The Only Quality 3000-OHM Phones at $5
Don't Take Substitutes. Get the Best
Ask Your Dealer for "TREE-TONE"
Factory Representative
GEO. H. COHN AGENCY CO.
2220 ARCADE BLDG.

SUNDAY, APRIL 29, 1923.
Tools for Building Set.
The number of tools necessary in constructing a radio set depends a great deal on the worker, and it also depends on whether the outfit is to be made from raw parts or the
STIX, BAE
GRA

THE Grebe CR-8 and
very satisfactory
the wonderful Radio
country. It is the
you all sorts of interest
Radio Accessori
Murdock Phones,
ohms.
Fleron Vernier Adjus
Murdock Phones,
ohms.
Detune Idle Sets.
For the benefit of receivers far distant from a broadcasting station, operators from around the point of reception, especially those who use crystal sets, should detune their instruments when not in use. Each receiver consumes a certain amount of energy of radio waves and the waves become weakened by the time they reach a listener miles and miles away.
Radio Entertains Passengers.
The Atlanta & West Point Railroad operates a broadcasting station at College Park, Ga., for entertaining passengers on board the New York Limited while running from West Point, Ga., to Atlanta.
The
Long-Di
$
THE Grebe CR-8 and
very satisfactory
the wonderful Radio
country. It is the
you all sorts of interest
Radio Accessori
Murdock Phones,
ohms.
Fleron Vernier Adjus
Murdock Phones,
ohms.


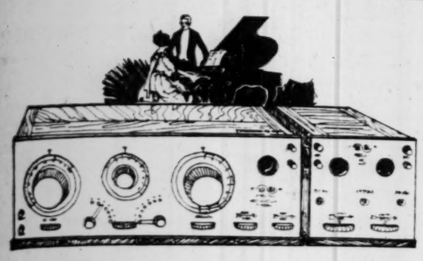
LY
This Combination Radio offers the two most sources of home entertainment Radio Broadcasting from States and neighborhood and clear enough to room; can be changed
PRICE $1
Terms
Your Phonograph, Radio
Out-of-Town Customers
The McIntyre
4226 OLIVE
BELL PHONE
FLEWELLING'S ULTRA REINA
and other circuits a
"MICON"
Endorsed not only by experts, but by dealers amateurs — in fact every one interested in radio.
Because
.006 Micon ... $1.00
.005 Micon ... .75
.001 Micon ... .40
Ask for FREE Diagram of Kaufman Circuit
Chas. F.

RADIO—*For the Amateur and Expert*

Tools for Building Set.

The number of tools necessary for constructing a radio set depends a great deal on the worker, and it also depends on whether the outfit is to be made from raw parts or to be merely assembled from parts that are already made. If assembling a set not more than a screwdriver, a small hand drill, a soldering iron, a compass and possibly a ruler and dividers for making measurements are needed.

STIX, BAER & FULLER
GRAND-LEADER



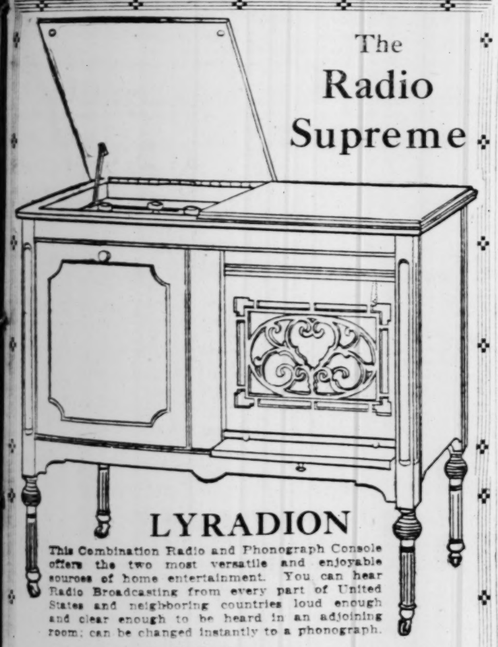
The Grebe
Long-Distance Receiver
$135

THE Grebe CR-8 and RORK (2-step amplifier) is a very satisfactory set and will equip you to enjoy the wonderful Radio programs from all parts of the country. It is the kind of Receiver that will bring you all sorts of interesting entertainment and news.

Radio Accessories Attractively Priced

Murdock Phones, 2000 ohms, $5.00
Fleron Vernier Adjuster, 65c
Murdock Phones, 3000 ohms, $5.50
Dials, 2½ and 3¼ 25c
Philadelphia Diamond Grid Storage Battery, 56 L A R, $12.50
Blue Prints for constructing all kinds of raido sets, 25c
(Fourth Floor.)

The Radio Supreme



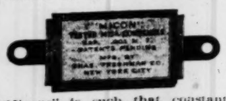
LYRADION
This Combination Radio and Phonograph Console offers the two most versatile and enjoyable sources of home entertainment. You can hear Radio Broadcasting from every part of United States and neighboring countries loud enough and clear enough to be heard in an adjoining room; can be changed instantly to a phonograph.

PRICE $198 AND UPWARDS
Terms $2.00 Weekly

Your Phonograph, Radio or Piano Taken in Exchange
Out-of-Town Customers, Write for Full Information

The McIntyre Corporation
4226 OLIVE ST., ST. LOUIS
BELL PHONE, LINDELL 6570

FLEWELLING-KAUFMAN-REFLEX ULTRA REINARTZ-NEUTRODYNE
and other circuits are greatly improved by using
"MICON" *Tested Mica Condensers*



Endorsed not only by experts, but by dealers, amateurs — in fact, every one interested in radio.

Because The design of "Micons" is such that constant, equal pressure is exerted on the condenser plates over the entire area. "Micons" assure absolute noiselessness, clarity of tone, accuracy, constant fixed capacity. "Micons" are invaluable as a protection against damage to the filament and their consequential short life.

.006 Micon ... $1.00
.005 Micon ... .75
.001 Micon ... .40

Other "Micon" Sizes
.00005 30c | .0015 40c
.00025 35c | .002 40c
.00035 35c | .0025 50c
.0005 35c | .01 $1.50

Ask for FREE Diagram of Kaufman Circuit

AT YOUR DEALERS—Otherwise send purchase price and you will be supplied postpaid.

Chas. Freshman Co. Inc.
Radio Condenser Products
106 Seventh Av., New York.

Ask for FREE Diagram of Flewelling Circuit

SQUIER INVENTS NEW ALPHABET FOR RADIO

May Also Be Applied to Telegraph and Cable Lines—Will Increase Transmitting Speed

A new telegraph alphabet for use in radio, telegraph and cable in all languages has just been given to the world by Major-General George O. Squier, Chief Signal Officer of the Army and one of America's most prolific electrical communication inventors. With his new code system a speed 2.65 times the present transmitting rate can be achieved, and it is easier to "tune to."

The first presentation of this new "universal" code was made recently by the General in a speech before the National Academy of Sciences in Washington. It now appears that the code used for almost 80 years will be superseded throughout the world, with a gain of over 150 per cent in speed.

Briefly, Gen. Squier proposes to vary the amplification or intensity of each half cycle of alternating current to send a dot, space or dash, each of which requires the same time of transmission. The signals are distinguished in receiving by the three different amplitudes, one each for the dot, dash and space. Six permutations are possible with the three intensities; one arrangement being to represent the dot with a certain intensity, the dash with a larger one and the space with a smaller amplification. The method tried successfully by Gen. Squier in the Signal Corps laboratories was with the dash the largest, the dot intermediate and the space the smallest. Other methods will be tried, however, and a better arrangement may be found.

The system has been studied by radio experts of the army and navy, who, it is reported, find no "bugs" in it, on the contrary, they see added efficiency, and decreased interference. It is the plan of the inventor to submit the system to the next International Technical Conference on Telegraphy with a suggestion for unification of all codes, radio, wire and cable, using the same system of modulation for the signals.

The present telegraph alphabet was invented by Prof. Morse in 1844, before the telephone, alternating arc or radio transmission, and yet, with advances in nearly every other phase of communication, we have continued to use the same alphabet, which, it was pointed out by Gen. Squier, does not fit. It was for this reason that Gen. Squier "redesigned" the 80-year-old alphabet for 1923 use. In the old alphabet the dots, dashes and spaces required different time for transmission, whereas the new plan provides for sending each in the same space of time. In his system in alternating current, no consecutive signals are of the same sign, but different amplitudes. In Morse such letters as S and H required three or four signals of the same sign and were not as legible as the signs for the letters A and N, where no two signs were alike, they being composed of dots and dashes. The several letters of the old alphabet did not have the same legibility and the whole alphabet was slowed down by the "slow" letters to their speed. This defect has cost the world hundreds of thousands of dollars in transmitting costs, it is estimated.

In forming the new alphabet, the letters used most frequently, like the vowels, were assigned short signals. In the old alphabet, O, the second important letter in English, next to E, in use, was one of the worst and longest to send, being composed of three dashes, requiring 11 units of time, counting dashes and spaces. Gen. Squier sends this important letter in four units, nearly three times as fast. We should have designed our alphabet before we designed the transmitting apparatus, it is now thought, whereas we worked backwards.

The new alphabet is easier to learn, it is said, and will be of international value, being applicable to all languages. The increased use of the printing telegraph makes it even more valuable.

Gen. Squier's alphabet is the result of nearly eight years of research and experimentation, begun in 1915 in connection with devising a new cable alphabet. Its present application today to all three kinds of code work will make it no longer necessary for operators to learn three code systems.



Radiograms.

More than 4000 complete radio receiving sets have been made by the pupils in various schools in New Jersey.

Between $50,000,000 and $60,000,000 is spent every year for radio equipment and supplies in the United States.

Prospective jurors on murder cases in California are not permitted to listen into radio broadcasted accounts of the crimes.

King George of England is considering installing a radio transmitting set in his private apartment at Buckingham Palace so he can address public meetings.

The United States Navy maintains nine radio stations in Alaska, all situated along the coast, to serve the navy and vessels of the merchant marine in Alaskan waters, as well as to maintain contact with the Pacific coast of the United States.

Only eight radio broadcasting stations have been provided to serve the entire British Isles. These stations are being paid for and maintained by a broadcasting company, which collects from the listener a small fee in the form of a license tax.

Post-Dispatch Radio Station K S D
Program for Week of April 30th

Daily Schedule

On 485 Meters

At 8:40, 9:40, 10:40, 11:40, 12:40, 1:40, 2:40, 4:00

Broadcasting of the opening prices, midsession and closing quotations of the St. Louis grain markets; livestock quotations, supplied by Market News Service, U. S. Dept. of Agriculture; Liverpool and New York Cotton markets; New York stocks, bonds and money markets; hay and clover; poultry and butter market; metals market; U. S. official weather reports and forecast, and news bulletins.

8 P. M.—400 Meters

Special programs of music, short addresses and other features. Details announced daily in the St. Louis Post-Dispatch.

Monday, April 30th

8:00 P. M.—Broadcasting musical features and orchestral music at New Grand Central Theater.

11:30 P. M. — Broadcasting dance music of Gene Rodemich's Orchestra at Hotel Statler.

Tuesday, May 1st

Baseball scores and public health broadcast, prepared under direction of U. S. Surgeon-General.

Wednesday, May 2d

8:00 P. M.—Broadcasting orchestral music, organ and special features at Missouri Theater.

Thursday, May 3d

Silent.

Friday, May 4th

8:00 P. M.—Broadcasting musical features and orchestral music at New Grand Central Theater.

Saturday, May 5th

8:00 P. M.—Broadcasting orchestral music, organ and special features at Missouri Theater.

WARNING ISSUED TO BEWARE OF FAKE RADIO INSPECTORS

No Charge Is Made by Department of Commerce for Issuing Licenses to Stations and Operators.

A "fake" radio inspector has been issuing "licenses" to amateur and broadcasting stations in Minnesota the Department of Commerce has been advised. Using the return stub of an amateur application blank secured from the department. An individual giving his name as Cecil Osborne is said to have supervised the installation of a radio station in Minnesota and issued what he called a license.

This imposter claimed that he was a former radio operator of the Navy Department and a member of the Naval Reserve. The only record of a man of that name in the files of the Navy Department is that of a deserter, who served for a time as an apprentice and seaman. He deserted in San Francisco in July, 1922, the official records state.

All radio inspectors of the department, the officials in Washington point out, are supplied with means of identification, including official badges and identification cards bearing their photographs. Amateurs and broadcasters are advised to ask for identification cards and to pay no fees for licenses. Although the White radio bill contemplated the payment of fees for licenses, it failed to pass; the present law provides for the licensing without charge.

RADIO COMMUNICATION TEST WITH TROLLEY CAR

Passengers on Moving Street Car Talk to Operators at Power House by Means of Wired Wireless.

Successful tests of carrier current, as a means of communication between moving street cars and the power station on the Third Avenue Railway to New York City, were recently completed by the General Electric Co. This is the first time that a moving trolley car has been able to keep in constant communication with headquarters and marks a new advent in this new science.

At the suggestion of the Third Avenue Railway, this new use of carrier current was tried. A transmitting and receiving set, similar to that used in any radio broadcasting station, was installed in the Brook avenue substation in the Bronx and a similar set was installed in one of the street cars. The messages transmitted from either the car or the substation, instead of traveling in all directions through space, were confined to the trolley wire, thus insuring privacy and direction of signals. Other advantages of carrier current over ordinary radio were the absence of static and the fading of signals. Persons who listened in and talked, either from the moving car or the power station, were unanimous in declaring the voice was as clear and distinct as any conversation they had heard over an ordinary land telephone.

In addition to being a means for instantaneous communication between headquarters and a trolley car, the same apparatus can be installed on an emergency or repair wagon. Then when this wagon is sent out on some trouble, by merely connecting the lead from the carrier current set to the trolley wheather there is power in the wire or not, the workmen can be kept in constant touch with the repair barn. So as not to be dependent on trolley current, power for the telephone set is supplied by storage batteries which in turn operate a motor generator set, thus furnishing the necessary energy for the vacuum tube transmitter and receiver.

On the street car, three 50-watt radiotrons were used for sending an ordinary receiving set with one detector tube and two amplifiers of the UV-201 type for receiving signals. The two transmitters operated on a different wave length and by this means it was possible to carry on a two-way conversation at the same time, just the same as a land telephone. Since these wave lengths were greater than 15,000 meters, there was no possibility of any interference from other broadcasting stations. Then, too, the signals were confined to the immediate vicinity of the trolley wire so closely that even though a person had a receiving set tuned to this high meter wave length installed in his home along the route of the car he would be unable to hear any of the conversations.

This is the third use carrier current has been put to thus far. About a year ago it was first used to operate a street lighting system at Little Nahant, Mass., six miles from the power station at Lynn. Last fall it was successfully used in transmitting a telephone conversation over a 70,000-volt transmission line for a distance of 40 miles out of Baltimore, Md.

SUPPLIES | COMPLETE SETS
INSTALLATIONS
LICENSED ELECTRO-RADIO DIAGNOSTICIANS
Phone Olive 8047
Van-Ashe Radio Co.
210 NORTH TENTH STREET
BETWEEN OLIVE AND PINE
ST. LOUIS.
Mail Order Service
DEMONSTRATIONS
DEALERS WRITE FOR CATALOG
SETS BUILT TO SPECIFICATIONS
REPAIRS | SERVICE | ADVICE

Latest Improvement in RADIO Manhattan Head Phones



AFTER ONE YEAR OF LABORATORY TESTS

We take great pleasure in recommending to the Radio public the Manhattan Head Phones, which were especially designed to produce loud and clear signals, preventing distortion, and are supersensitive. The head bands are sanitary and no obstruction to catch the hair, and are beyond doubt the most comfortable phones made. Every pair absolutely guaranteed to give entire satisfaction to the most critical Radio expert at a very low price.

2000 Ohms $6.00
3000 Ohms $7.00

NOTE: Beware of misrepresentation and insist on the new type, as the difference is too great for you to not have the pleasure of using these Phones on your Radio set.

UNIVERSAL SUPPLY CO.
Mail Orders Filled Bet. Olive & Pine — 203 N. BROADWAY — Opposite Bank of Commerce

Buy Cheap but Buy Quality at
LAWRENCE'S

Delta Peanut Tubes. Now	$2.45	23-Plate Variable Condensers. Now	$1.95
Vacobub Peanut Tubes. Now	$4.45	13-Plate Variable Condensers. Now	$1.45
Vacobub Detector Tubes. Now	$4.45	Victory Molded Bakelite Coniplometers. Now	$4.95
Vacobub Amplifier Tubes. Now	$5.45	Raven Molded Bakelite Variometers. Now	$4.45
Automatic Long-Range 3200-ohm Head Sets. Now	$5.45	Victory Molded Bakelite Variometers. Now	$3.95
New Amplitone 2200-Ohm Head Sets. Now	$4.95	Raven Molded Bakelite Variocouplers. Now	$3.95
Swartze 3000-Ohm Head Sets. Now	$4.45	Victory 180-Degree Bakelite Variocouplers	$3.95
Allen 3000-Ohm Head Sets. Now	$3.95	Bakelite 180-Degree Variocouplers, Feda Type. Now	$3.45
True-Tone 3000-Ohm Head Sets. Now	$3.45	Latest Type Wooden Variometers. Now	$2.95
Frost 1000 and 1500 Ohm Single Phones. Now	$1.45	Standard Guaranteed Variocouplers. Now	$2.45
44-Plate Vernier Condensers with Dials. Now	$3.95	Acme R. F. Transformers; all types. Now	$3.95
22-Plate Vernier Condensers with Dials. Now	$3.45	Acme Audio Transformers. Now	$3.95
13-Plate Vernier Condensers with Dials. Now	$2.95	Rittenhouse Audio Transformers. Now	$2.95
43-Plate Variable Condensers. Now	$2.45	United Audio Transformers. Now	$2.95

Many Other Radio Items at Sacrifice Prices

Lawrence Radio Corporation
815 Pine St. — St. Louis, Mo. — Arcade Bldg.

Hot Wire Information
On New Wave-Length Change

25 OHM RHEOSTAT $1.00
For use with W D-11, W D-12 and 301-A Tubes
30 OHM RHEOSTAT, R. C. A. $3.00
For use with U V 199 Tubes
ADAPTERS FOR 199 TUBES $1.25
NEW DAMPING COILS
For Murad Receivers, permitting the successful use of 301-A or W D-12 Tubes $2.00
increasing wave length to 750 meters

Our Repair Department will convert your Murad at a nominal cost.

HONEYCOMB COILS
Will adjust your set to any wave length. We have them. 3-coil Mountings $2.75
WONDER CIRCUIT
Flexible to any wave length; portable; complete parts $9.75
KOPPRASCH CIRCUIT
The hair raiser. Quiet in operation. Complete parts $12.50
Pig-Tailed 23-Plate Vernier Condenser $3.95

Our Repair Department Is Complete in Every Detail.
MAIL ORDERS FILLED PROMPTLY. INCLUDE MONEY ORDER AND POSTAGE
"A Wave Length Ahead"

Benson RADIO CO.
926 PINE ST.

Radio

Monster purchases—whole factory outputs at a time—make these marvelous savings possible. And every purchase carries our guarantee of satisfaction—

Head Sets
Guaranteed mechanically perfect. Sets which are well made and wonderful values at our special price of $3.50

Lightning Arresters, approved by fire underwriters	$1.00
4x8" Wound Coils, No. 22 enamel	60c
4x6" Wound Coils, primary for loose coupler	50c
3½" Wound Coils, taps; for loose coupler	80c
Hard Rubber Panels, 7x3-16"; lineal inch	6¼c
Hard Rubber and Composition Dials	25c
Stranded Aerial Wire, 100 feet	50c
Reinartz Coils, special	$1.00
Antenella or Ducon	$1.00
Audio Frequency Transformers	$1.00
Parts for 23-plate Var. Condensers, total	85c
Rheostats	25c, 50c, 75c and $1.00
Potentiometers	50c, 65c, 75c and 80c
W. W. Antenna Plugs	50c
Soldering Sets	75c and 60c

Cabinets

7x7x12	$1.00
7x7x18	$1.15
7x7x21	$1.15
7x7x24	$1.35

All Cabinets well made of high-grade wood.

Tube Sets

A full line of all parts for tube sets and amplifiers. Also complete, assembled sets. Sets assembled for small added charge.

Mail Orders Promptly Filled. *Include Postage With Order.*

Kresge's Dollar Store

GREEN FRONT **Kresge's** GREEN FRONT
516 Washington Av.

SALVAGE STORE RADIO BARGAINS
We Sell Only New Guaranteed Merchandise

THREE-TUBE RECEIVING SETS

TUNER-DETECTOR AND TWO-STAGE AMPLIFIER—Aluminum-heat variocoupler, 43-plate condenser, standard transformers and rheostats; genuine formica panel; solid mahogany cabinet, 8x8x23 inches. Former price $95. Special $19.95

RECEIVER COMPLETE, READY TO INSTALL, WITH
One Loud Speaker, $12.00 value ..... $ 7.95
One Detector Tube, $5.00 value 4.45
Two Amplifier Tubes, $6.50 value each 10.90
One Pair 3000 Ohm Head Phones, $8.00 value 4.95
One Phone Cord Plug, $1.00 value ..... .65
Three 22½-Volt B Batteries, $2.00 value each 7.35
One 6-Volt 76-Amp. Storage Battery, $18.50 value 11.95
Approved Lightning Arrester, $2.00 value ..... .95
Complete Antennae Equipment, $3.75 value 1.65
Total, $69.95

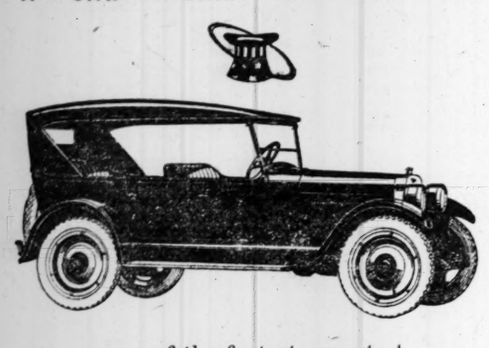
STERLING 3000 Ohm HEAD SETS—Reg. $7.50; this wk.	$3.45	GLASS CRYSTAL DETECTORS—Reg. 75c; this week	35c
CONNECTICUT SINGLE PHONES—Reg. $2.50; this wk.	$1.45	BLACK POLISHED 3-INCH DIALS—Reg. 75c; this week	25c
BAKELITE VARIOCOUPLERS—Reg. $4.50; this wk.	$2.95	BRASS SLIDE RODS & SLIDERS—Reg. 35c; this wk.	15c
TUSKA VARIOMETERS—Reg. $6.25; this week	$2.95	INDUCTANCE SWITCH LEVERS—Reg. 50c; this wk	15c
43-PLATE CONDENSERS—Reg. $4.95; this week	$1.45	PHONE AND GRID CONDENSERS—Reg. 25c; this week	10c
WESTINGHOUSE RHEOSTATS—Reg. $1.25; this week	45c	PORCELAIN 4-INCH INSULATORS—Reg. 25c; this week	10c
WOUND CRYSTAL COILS—Reg. $1.00; this week	45c	GALENA CRYSTALS, MOUNTED—Reg. 25c; this week	10c
ALUMINUM V. T. SOCKETS—Reg. 75c; this week	35c	TESTED CAT-WHISKER WIRE—Reg. per foot 15c; this week	5c
CONSOLIDATED RADIO DIAGRAMS—Reg. 50c; this week	35c		

Other Standard Radio Parts at 20% to 50% Reductions. Prompt Service Given Mail Orders, Including Postage. No Goods Shipped C. O. D.

St. Louis Radio Salvage Co.
1103 Pine St. — St. Louis, Mo.

Rickenbacker

A · CAR · WORTHY · OF · ITS · NAME



—one of the fastest, smartest, most comfortable cars on the American market.

Touring Phaeton—$1485 Coupe—$1885 Sedan—$1985
f. o. b. Detroit

DIESING MOTOR SALES CO.
Distributors

Salesroom, 3623-25 Washington Bl. Offices and Service, 3929-31 Laclede Av.

Associate Distributors

L. W. LAU MOTOR SALES CO., 7831-35 Ivory Av.
NITZHAMMER-GETHEIMER, Alton, Ill.
CLARK MOTOR SALES CO., Hurst, Ill.
DES LOGE MOTOR SALES CO., Des Loge, Mo.
HUFF MOTOR SALES CO., Granite City, Ill.

Desirable territory open for associated distributors in St. Louis, Eastern Missouri, Southern Illinois and Western Kentucky.

Don't spend the day in your kitchen

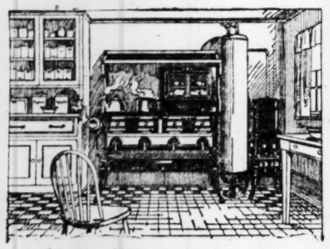
WITH a coal range to fill and drafts to fuss over, it takes a long time just to get ready to cook a meal. When you repeat this three times a day, there is little time left for other household duties or a much-needed rest.

It is no longer necessary for you to spend the greater part of every day in the kitchen. Just say to your hardware or furniture dealer, "I want to see a wickless Florence Kerosene Range." A brief inspection will convince you that the Florence can add leisure hours to your day.

With a Florence in the kitchen, you just touch a lighted match to the asbestos starting kindler and have a hot blue flame.

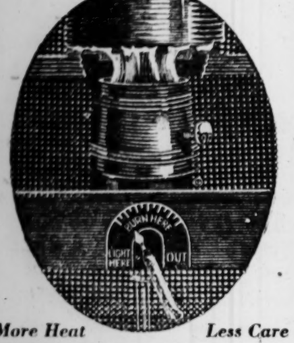
It lightens work and saves money

The Florence burns kerosene, a fuel that is cheap and always easy to get. The odorless, smokeless flame in the large, powerful burners is where the flame ought to be—close to the cooking. When your cooking is done, you simply turn off the heat. No heat is lost, no fuel is wasted. The Florence saves time, effort, and fuel bills.



The Florence Oil Range fits well in the modern kitchen. It is good to look at and easy to keep clean.

The Florence Oil Range is beautifully finished in porcelain and baked-on enamel with nickel trim. Easy to clean and to keep clean. It helps you to realize your ideal of a spotless kitchen.



More Heat *Less Care*

The Florence Oil Stove is wickless. By turning a lever you can regulate the heat as you want it.

The Florence Leveler

Among other refinements, the Florence Oil Range has a unique feature in the Florence Leveler. By the turn of a screw you can adjust your stove so it will stand absolutely firm and level, no matter how uneven the kitchen floor may be. Make a mental note now to stop in at some furniture or hardware store the next time you go shopping and examine a Florence Oil Range.



Florence Leveler
Pat. applied for

CENTRAL OIL & GAS STOVE CO., Gardner, Mass.

FLORENCE
Oil Stoves *and* Ranges

See the Demonstration of *FLORENCE* Oil Stoves and Ranges at Our Washington Avenue Store All Next Week

Hellrung & Grimm

9th & Washington 16th & Cass

Road News for Motorists

Week ending April 28, 1923.

Lemay Ferry—Open.
Telegraph—Good.
Gravois—Open to Grant's Farm. Closed from Grant's Farm to Sunset Inn. Detour Big Bend to Denny.
Manchester—Open from city limits to Manchester, Mo. Closed to Ellisville. Detour on Henry to Clayton road, west of Clarkson road, south to Manchester road.
Clayton—Hard surface; good.
Olive Street—Good.
St. Charles—Concrete; good.
Natural Bridge—Good.
Florissant—Fair.
Hall's Ferry—Hard; good.
Riverview Drive—Hard; fair.
Big Bend—Hard; fair.
North and South—Fair.
Price—Fair.
Denny—Closed Clayton to Big Bend.
Kehrls Mill—Fair.
Eatherton—Fair.

ILLINOIS ROADS.

Belleville—State street open all the way; concrete and brick.
Collinsville—"National Old Trail" —Concrete; good.
Alton—Brick; good.
Edwardsville—Via Granite City from Mitchell—concrete; good.
Collinsville to Edwardsville—Cinders and concrete; fair.

MAIN HIGHWAYS.

To Chicago—"National Old Trail" to Marshall, then north to Dixie Highway; good; hard road practically entire distance. To Chicago via Springfield and Peoria—Concrete good except through some of the towns.

To Kansas City—"National Old Trail" and Atlantic-Pacific-Midland; passable, but rough.

For additional information phone Automobile Club of Missouri, Bomont 8150.

AMERICAN "ONE-MAN" CARS AT INDIANAPOLIS

Racers of Style of Which "Marmon Wasp" Was Pioneer to Meet Foreigners.

The eleventh annual international 500-mile race on the Indianapolis Speedway May 30, will be a battle between one-man American cars and two-seated foreign cars, according to latest reports. Of approximately 35 cars already entered, 25 are American-built cars, of the one-man type, while those from overseas retain the customary provisions for a mechanician.

Tommy Milton was the first to announce a one-man type of car, but he was rapidly followed by practically all other American drivers who aspire to add a few more miles to the present record of 94.48 miles per hour for the 500-mile grind.

While the one-man cars, around which the interest in the race next month will chiefly center, have been heralded as a new development, those who are familiar with speedway history recall that the one-man car made its original appearance 12 years ago when Ray Harroun drove the Marmon Wasp to victory on the Indianapolis Speedway at the thon unheard-of clip of 74.61 miles per hour. The present-day speed models, like the Marmon Wasp, are built along airplane lines and follow almost in exact detail the streamline and fishtail design of which the Wasp was a sensational pioneer in 1911.

Due to the new interest which will surround the Wasp due to the present tendency toward one-man cars, the Nordyke and Marmon Company is planning a special exhibition of the famous car for the benefit of the throngs who will visit Indianapolis next month for the annual 500-mile event.

PACKARD SELECTS TEAM FOR INDIANAPOLIS RACE

The team which will drive the three Packard cars in the Indianapolis international 500-mile race, Memorial day, has been completed with the signing of a contract by Dario Resta. His selection, with Ralph de Palma and Joe Boyer, will give Packard three of the best-known race drivers in the world to pilot their diminutive racing machines.

The Packard team actually will consist of four men, besides the small army of mechanics, engineers and other experts, as Col. J. G. Vincent, vice president of engineering of the Packard company, will direct the race from the pits. The three cars have been designed and built by De Palma, working under the direction of Col. Vincent.

Resta and De Palma both have won the big Indianapolis speed classic once. Both are eager for the chance to be the first driver who has ever repeated as an Indianapolis winner. Boyer has participated several times in the long grind on the Hoosier track, and several times he has had victory snatched from him by tough breaks of luck.

NEW AUBURN MOTOR HAS EXCEPTONAL PICKUP

"Few motor car buyers ever use a speed of 60 to 70 miles an hour, but it is surprising how many men, in buying a car, feel that it should be able to attain such speeds, if they ever do want it," says Joseph Schlecht of the Mound City Motor Car Co., Auburn distributers.

"Our 6-63 models this year are equipped with a new Auburn motor, which is capable of such speeds—and the best part of it is that it is a motor of only moderate bore and piston displacement, which is fully as economical as any motor we have ever had.

"Its speed is wonderful. But it is not, of course, speed that we value most highly, but rather the liveliness and quick accelerating ability that it gives our car. That is a quality that every driver—and especially city drivers, who have to negotiate crowded traffic—appreciate."

Space for De Luxe Auto Co.

The eastern section of the steel and concrete pavilions occupied by the St. Louis County Market at 8rah and Laclede avenue, has been leased by the De Luxe Automobile Co., Oldsmobile distributors, according to an announcement of Philip H. Broeckman, president of the company. There is room for 5 cars in the space. Used cars will be installed and sold from this location under the direction of William E. Murphy, manager of the used car department of the De Luxe company.

BUSINESS INCREASES 300 PCT. AT KISSEL PLANT

HARTFORD, Wis., April 28.—Production at the Kissel factories at this date shows a 300 per cent increase over three months ago, and every indication points to a still larger increase for the months of May and June. This increased production has made Hartford the center of unusual industrial activity.

Within the last three months the increase in labor at the Kissel factories has been over 100 per cent and these new men with their families have caused a scarcity of available homes and rooming houses, increasing local building activities and enlarging the business section by the addition of a new restaurant, theater, milk condensory, etc.

Since the first of the year the Kissel dealer organization has increased 50 per cent, and it is felt by officials of the factory that with the number of applications still to be closed this percentage will increase to at lease 80 to 100 per cent within two months.

Oldsmobile Meeting Tuesday.

More than 125 dealers are expected to attend the dinner and entertainment, arranged by P. H. Brockman, president of the De Luxe Automobile Co., for next Tuesday evening at 6:30 in the main dining room of the Marquette Hotel. All dealers attending handle Oldsmobiles in the De Luxe company's territory. Guy H. Peasley, sales manager of the Olds Motor Works, Lansing, Mich., is expected to speak.

FINAL WEEK OF OUR ANNIVERSARY SALE

On Saturday, May 5th, ends our most successful Anniversary Sale. The remarkable values given and the generous response by the motoring public mark a fitting demonstration to the well-nigh indisputable claim—"THE STAR SQUARE SELLS FOR LESS."



GOODYEAR
(SLIGHTLY BLEMISHED)

40% TO 50% BELOW LIST PRICE

Quantities in most cases are very limited. If your size is here, it affords you a rare opportunity to purchase GOOD TIRES at a most unusually low price.

Size	All-Weather Tread CORDS List Price	Sale Price	All-Weather FABRICS List Price	Sale Price
30x3	.....	.....	$13.50	$ 7.45
30x3½	.....	.....	15.50	9.30
32x4	36.10	19.45	23.90	14.30
33x4	.....	.....	25.25	12.60
34x4	.....	.....	25.75	15.45
32x4½	46.70	26.50	32.70	19.60
33x4½	47.80	27.15	.....	.....
34x4½	49.00	28.20	.....	.....
35x5	61.05	34.55	.....	.....

EXTRA SPECIALS

Size	List Price	Sale Price
30x3, Plain Fabric	$11.50	$6.90
30x3½, Pathfinder	10.95	6.55
30x3½, Cross-Rib Tread	13.15	7.85
33x4, All-Weather —30x3½	25.25	12.60
Wing Foot Cord	15.15	8.95

Neatsfoot Oil	34c
Common Sense Polish	59c
Bristle Spoke Brush	49c
Nickeled Radiator Wings	65c
Shaler Heat Units	59c
Stillson Pipe Wrench	78c
Ratchet Lift Jacks	98c
Goodyear Reliners	$1.49

Seat Covers for Fords
For All Models.
Made of fine quality heavy duck fabric. Very durable and easily cleaned. Newest patterns. Covers come complete with quick-on snap fasteners, all ready to put on. Sale prices—
Coupe, $4.95
Touring, $6.95; Sedan, $8.95



SPRING BUMPERS
Made of oil-tempered and specially heat treated, spring bar steel; strong and durable—
For cars with exten'n frame $6.95 For Fords $3.65

ITEMS FOR FORDS

Oil Cock Wrench	10c
Aluminum Hub Caps	20c
Foot Accelerators	59c
Wheel Pullers	59c
Steel Body Braces	$ 1.38
Milwaukee Timers	$ 1.55
17-Inch Steering Wheel	$ 1.95
Shock Absorbers, set	$ 3.45
Kingston Carburetor	$ 4.65
Stewart Speedometer	$10.95



GLASS SUN VISORS
Enameled black steel frame; adjustable brackets; choice of green, blue or amber glass. Sale price, $3.95

SHEEP WOOL SPONGES; selected stock; large size only, 45c
PARKING LAMP; nickeled; with bulb and switch, 75c
TIRE CHAINS; thiefproof; with genuine leather cover, 79c
AUTO CREEPERS; hardwood; with tool trays and padded head rest, $1.50
FOLDING CHAIRS; all-steel with leather back and seat, $1.95
RAYDEX SPOTLIGHTS; with non-glare lens; special, $1.95

SEND US YOUR MAIL ORDERS

We Pay Shipping Charges on All Orders of $10 or Over.

2 STORES STAR SQUARE AUTO SUPPLY CO.
ST. LOUIS' BIGGEST AUTO ACCESSORY HOUSE
1129 LOCUST ST. 814 N. 6th St.

Stores Open Daily 8 A.M.—8 P.M. Sunday 8 A.M.—1 P.M.

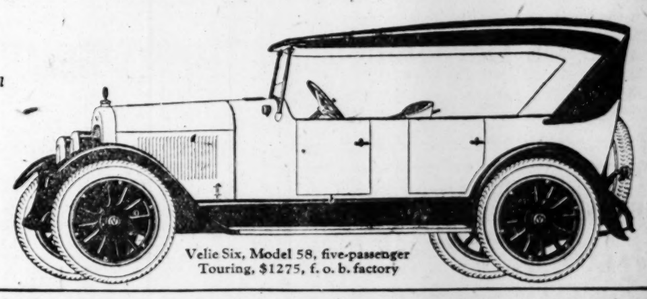
VELIE
VALUE

Performance is the final factor on which most cars are purchased. Drive this Velie Six with its remarkable Velie-built motor and satisfy yourself as to its speed and power, its amazing flexibility in traffic, its wonderful ease of handling.

Beauty of lines and finish, the handsome *presence* your car makes, is almost equally important. And certainly in the last fifteen years no coach maker has earned a higher reputation than Velie body builders. You will be proud of your Velie in any company.

Economy is one of the outstanding characteristics of this great car. What other in its price range can show such a total of records of *better than twenty* miles to the gallon?

VELIE
Every time we sell a car we make a friend



Velie Six, Model 58, five-passenger Touring, $1275, f. o. b. factory

VELIE AUTO CO. of ST. LOUIS
H. L. SCHNURE, Pres.

2936 OLIVE STREET
Bomont 291 Central 6966

Velie Dealers in Principal Cities within a day's drive from Factory

Addieville, Ill.—Hy. Brennecke.
Alhambra, Ill.—Elmer Greers.
Belleville, Ill.—High St. Garage Sales Co.
Benton, Ill.—Benton Auto Sales Co.
Carbondale, Ill.—John A. Golliher.
Chautauqua, Ill.—E. G. McMackin.
Cobden, Ill.—Cobden Machine Works.
Davenport, Ia.—Velie Sales & Service
Decatur, Ill.—Wheeler & Conrad.
Fairfield, Ill.—A. J. Robertson.
Galesburg, Ill.—C. S. Mason Automobile Co.
Harrisburg, Ill.—F. L. Mofield.
Highland, Ill.—F. H. Herbst.
Hillsboro, Ill.—Karnes Auto Sales Co.
Hurst, Ill.—James Rocassi.
Illmo, Mo.—L. E. Tucker.
Jerseyville, Ill.—Dr. L. Enos.
Johnston City, Ill.—Dewey Morgan.
Keokuk, Ia.—Keokuk-Velie Co.
Lilbourn, Mo.—C. C. Craven.
Marine, Ill.—William Geers.
Montrose, Ill.—F. C. Repking.
Mulberry Grove, Ill.—Mayfield & Co. Garage.
Moline, Ill.—Dean Motor Co., Inc.
Mt. Vernon, Ill.—Wm. E. Hill.
Murphysboro, Ill.—Murphysboro M. S. Co.
New Athens, Ill.—John Zeigler Garage
Okawville, Ill.—A. R. Ochs.
Pekin, Ill.—Court Garage Co.
Peoria, Ill.—Velie Motor Co.
Portland, Mo.—J. Ray Gill.
Percy, Ill.—E. M. Gould.
Quincy, Ill.—Quincy-Velie Co.
Rock Island, Ill.—Dean Motor Co., Inc.
Salem, Ill.—Raver & Mercer.
Sparta, Ill.—Carl Stevenson.
Staunton, Ill.—Mr. A. H. Hunter.
Tamaroa, Ill.—Louis Kaul Auto Co.
W. Frankfort, Ill.—Bidwell & Crawford.
Williamsville, Ill.—Ben Mischke.
Ziegler, Ill.—J. E. Lovel.

Some Desirable Territory Still Open. We Invite Correspondence

VELIE MOTORS CORPORATION, MOLINE, ILLINOIS

BETTER TRUCKS WILL RESULT FROM NEW LAW

Better motor trucks will res... from the wave of legislative act... now being discussed, according to L. Day, president and general ma... ager of the General Motors Tru... Co. of Pontiac, Mich.

"The motor trucks of today," Day says, "are so far superior those of a decade ago that there c... be no comparison, but, he believ... the progress is going to continue ... within the next few years the peo... will see vastly different types.

"Many Legislatures are discuss... laws to govern trucks. Some of th... laws embody gasoline taxes, oth... weight taxes and others just pl... ordinary bills which seek to curb motor truck's growth.

"Contrary to general belief, truck manufacturers welcomes laws. They will have two effe... First, they will increase the S... revenues which in turn will incr... the good roads, while the roads make the sale of motor trucks m... easier.

"Secondly, they will stimulate gineers to reduce the weight trucks and to so construct the mo... that they will give greater mile... than they do now. This means ... ter transportation, at least cost, this, in turn, means more sales the manufacturer.

"It is a proven fact that the ... of motor trucks will increase in... ast proportion to the economy ... which they can be operated for average business man will only ... when it can be shown that the tr... can save him money, over the o... methods of transportation."

Simon Supp... Seat Covers That ...
Chevrolet Coupe ... Sedan ...
FORD Coupe ... 2-Door Sedan ... 4-Door Sedan ...
Battery Testers ...
(Guaranteed.)
Schrader Tire Gauges ...
Drop-Forged Combination Nickel-Plated Steel Pliers
MAIL ORDERS
Simon Supp...
520 PINE ST.—2 S...

WE T... SELL T...
We have not advance... season supply now, b...
Why buy your tires elsewher... pair your tubes free of charg... on your tires. We handle 30 ...
Why Buy Seconds or Blemishe... We Will Make You a Liber...
Free—Free—A $1.00 Can of C...

30x3½ Specials
ALL NON-SKID
Miller ... Goodrich ... Diamond ... Kelly-Springfield Std. Cords ... Firestone ...
9000 MILE CORDS, N. S. $8... All First Fully Guaranteed ... Stock.

NEW FABRIC TIRE
Well-Known Makes Guaranteed Fi...
30x3 Special ...
30x3½ Special ...
31x4 Special ...
32x3½ Special ...
32x4 Special ... $9.7...
33x4 Special ...
34x4 Special ...

CORD SPECIAL
Non-skid, full oversize, guaran... first in original Factory wrappers
32x4½ ... 33x4½ ... 34x4½ ... $17.4...
See ...
Michelin, Kelly, U. S. and Go...
TUBES ...
All mail orders must be acco... save delay in shipping.
UNIVERSAL TIRE C...
Free City Delivery. Mail o...
Open Evenings—All D...
RETAIL... Dealer...

A MIRACLE ...
UNION ...
$100,000 ...
Furnitu...
April 30 ...
For Full ...
Turn to Pa...
PART 8, ...
UN...
HOUSE FU...
1124-26-28 ...

BETTER TRUCKS WILL RESULT FROM NEW LAWS

Better motor trucks will result from the wave of legislative action now being discussed, according to W. L. Day, president and general manager of the General Motors Truck Co. of Pontiac, Mich.

"The motor trucks of today," Mr. Day says, "are so far superior to those of a decade ago that there can be no comparison, but, he believes, the progress is going to continue and within the next few years the people will see vastly different types.

"Many Legislatures are discussing laws to govern trucks. Some of these laws embody gasoline taxes, others weight taxes and others just plain, ordinary bills which seek to curb the motor truck's growth.

"Contrary to general belief, the truck manufacturer welcomes fair laws. They will have two effects. First, they will increase the State revenues which in turn will increase the good roads, while the roads will make the sale of motor trucks much better.

"Secondly, they will stimulate engineers to reduce the weight of trucks and to so construct the motors that they will give greater mileage than they do now. This means better transportation, at least cost, and this, in turn, means more sales for the manufacturer.

"It is a proven fact that the sales of motor trucks will increase in exact proportion to the economy with which they can be operated. The average business man will only buy when it can be shown that the truck can save him money, over the older methods of transportation."

BUICK PLANS DO NOT INCLUDE ANY RACING

FLINT, Mich., April 28.—Telegraphic advices from the Pacific Coast that a Buick "modified stock model" driven by Joe Nikrent has established a new world record for cars under 250" piston displacement, by making a mile in 33.26 seconds, takes the mind of the enthusiastic motorist back to the years 1907 to 1911, when Bob Burman and Louis Chevrolet were establishing speed marks.

Upon receipt of the news of Nikrent's triumph, two queries come to the Buick plant: "Is Buick going back into the racing game?" and "What do they mean by 'modified' stock model?" Today E. T. Strong, general sales manager of the Buick Motor Co., made to these questions a timely reply.

"No," said Mr. Strong emphatically, "Buick has no idea of getting back into the speed game. As to the record made by Nikrent, our consent was given with reservations. The facts, we told those in charge, must be frankly stated—hence the use of the phrase 'modified stock car' in the dispatches describing this accomplishment.

"Everybody ought to know that no strictly stock car is used for making speed records. It is always readjusted. The gear ratio, for instance, is changed. As in the case of every car employed for such a purpose, these things were done with Nikrent's car. While the car was not a specially constructed racing car, neither was it, in the complete sense, a stock car. Therefore, it is quite properly called 'a modified stock car.'"

DOROTHY GISH FIRST TO RIDE IN NEW COLE

Simultaneous with the announcement that the Cole Motor Car Co. has created and built another exquisite closed model comes the announcement that the first person to enjoy a ride in this new model, other than factory officials, was Miss Dorothy Gish, who recently was making personal appearances at an Indianapolis theater.

Upon arriving in Indianapolis Miss Gish expressed a desire to ride in a Cole aero eight. When information of this reached J. J. Cole, president and general manager of the Cole Motor Car Co., he felt that it would be only fitting and proper that Miss Gish should inaugurate the new Cole Suburban.

In order to put the new model at Miss Gish's disposal it was necessary that a crew of workmen be kept at the Cole factory the entire night, but at the appointed time a wonderful new closed car was delivered for Miss Gish's approval.

Simon Supply Company, Inc.

Seat Covers That Fit!

Chevrolet Coupe $6.00, Sedan $15.50
FORD Coupe $4.90, 2-Door Sedan $8.90, 4-Door Sedan $10.50
Battery Testers 39c (Guaranteed)
Schrader Tire Gauges 89c
Drop-Forged Combination Nickel-Plated Steel Pliers — Special, 49c

Tire Covers GRAY, STAR, FORD, Chevrolet — $1.19. We have Covers to fit any car.

BOOSTER TAGS Reg. Louis' Booster Tags— 19c. Boost Your City
Luggage Carriers $1.35

MAIL ORDERS FILLED PROMPTLY

Simon Supply Company, Inc.
520 PINE ST.—2 STORES—207 N. 7th ST.

Stores Open Daily 8 A.M.—8 P.M. Sunday 8 A.M.—1 P.M.

WE SELL TIRES FOR LESS

We have not advanced our prices yet. Buy your season supply now, before they go up again.

Why buy your tires elsewhere when we mount your tires free? Repair your tubes free of charge and save you from 25 to 50 per cent on your tires. We handle 20 brands.

Why Buy Seconds or Blemished, When We Sell You Firsts for Less? We Will Make You a Liberal Allowance On Your Old Casings.

Free—Free—A $1.00 Can of Cold Patching, With Every Tire Purchased.

30x3½ Specials ALL NON-SKID

Miller	$ 8.95
Goodrich	8.95
Diamond	8.95
Kelly-Springfield Std. Cords	12.50
Firestone	8.95

9000-MILE CORDS, N. S. $8.95
All First, Fully Guaranteed, Fresh Stock

NEW FABRIC TIRES
Well-Known Makes Guaranteed Firsts
30x3½ Special 4.75
30x3½ Special 5.75
31x4 Special 8.45
32x3½ Special 7.95
32x4 Special $9.75
33x4 Special
34x4 Special

CORD SPECIAL
Non-skid, full oversize, guaranteed first in original Factory wrappers.
30x3½ 33x4 34x4½ $17.45

STERLING CORDS
Carry our 10,000-mile guarantee. All First, fresh stock; a real heavy raised non-skid tread; full oversized.

32x4	$19.45	32x4½	$23.75
33x4	19.65	33x4½	24.25
34x4	19.85	34x4½	24.50

OVERSIZE CORDS
Carry our 10,000-mile guarantee. All First, fresh stock; a real heavy raised non-skid tread; full over-sized.

30x3½ clincher, N. S.	$ 9.00
32x3½ s. s., N. S.	13.00
31x4 s. s., N. S.	15.00
32x4 s. s., N. S.	15.45
33x4 s. s., N. S.	15.95
34x4 s. s., N. S.	16.45
32x4½ s. s., N. S.	21.45
33x4½ s. s., N. S.	21.75
34x4½ s. s., N. S.	22.45
35x4½ s. s., N. S.	22.95
36x4½ s. s., N. S.	23.75
33x5 s. s., N. S.	25.00
35x5 s. s., N. S.	26.25
37x5 s. s., N. S.	27.50

See us for prices on Michelin, Kelly, U. S. and Goodrich. Locust Street Service Station

TUBES VULCANIZED FREE
All mail orders must be accompanied by bank draft or money order to save delay in shipping.

UNIVERSAL TIRE CO. (Inc.) 2830 Locust St.
Free City Delivery. Mail and Phone Orders Filled. Bomont 531.
Open Evenings—All Day Sunday. WHOLESALE AND RETAIL. Dealers, Get Our Real Proposition.

A MIRACLE



UNION Housefurnishing Company's **$100,000.00 One Week Furniture Sale**

April 30th to May 5th

For Full Particulars Turn to Pages 32 and 33 PART 8, This Issue

UNION HOUSE FURNISHING CO. 1124-26-28-30 OLIVE ST.

Look for these toys





"my MARMON"

WITH so many owners as authority for Marmon superiority, some of the most confirmed users of other makes are turning to this car to-day as the most complete and satisfying embodiment of comfort, performance, distinctive appearance and perennial stamina.

"I want to compliment you on the splendid job turned out. It has attracted much favorable attention, and I assure you it is a pleasure to tell where the work was done. It proves that MARMON SERVICE means something."

JAMES E. BUCHANAN, President, Warwick Hotel Co.

MORE AUTOMOBILE COMPANY
E. ANSON MORE, President JOHN T. SALISBURY, Vice Pres.
DISTRIBUTOR
ST. LOUIS

NORDYKE & MARMON COMPANY · *Established 1851* · INDIANAPOLIS

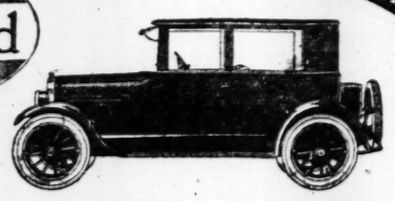
REMY

STARTING · LIGHTING IGNITION SYSTEMS

ALL that electrical genius has learned in the past quarter century, is being applied to the building of Remy systems by craftsmen skilled at their tasks and proud of the excellence of their work

REMY ELECTRIC CO., ANDERSON, INDIANA

Oakland



IN employing Remy as standard equipment, Oakland engineers are satisfied that their car's electrical equipment will give the same continuous and trouble-free mileage—the *known* mileage that they have built into every part of their car.

In St. Louis—
Mississippi Valley Motor Company
3137 Locust Street

Remy service and genuine parts may be had at United Motors Service Branches and Distributors

REMY EQUIPMENT MAKES GOOD BECAUSE REMY FOLKS MAKE IT GOOD

STRENGTH AND SAFETY IN THE BODY OF STEEL

If you could see the main body structure of Dodge Brothers Business Coupe before the enamel is baked on, and before the interior is furnished, you would be profoundly impressed by its strength.

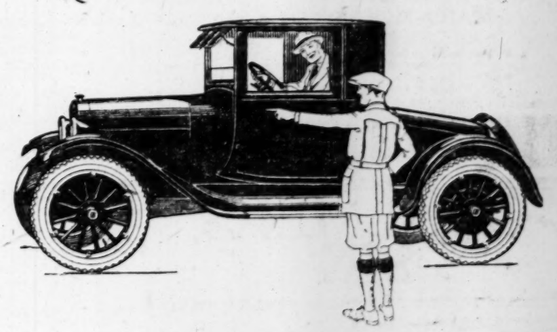
You would see that every panel, every pillar, and every rib is steel—that even the door sills and window mouldings are steel.

You would see that all of these parts and sections are electrically welded together into one staunch steel body, with no bolts or rivets to work loose, nothing to rattle or squeak or warp.

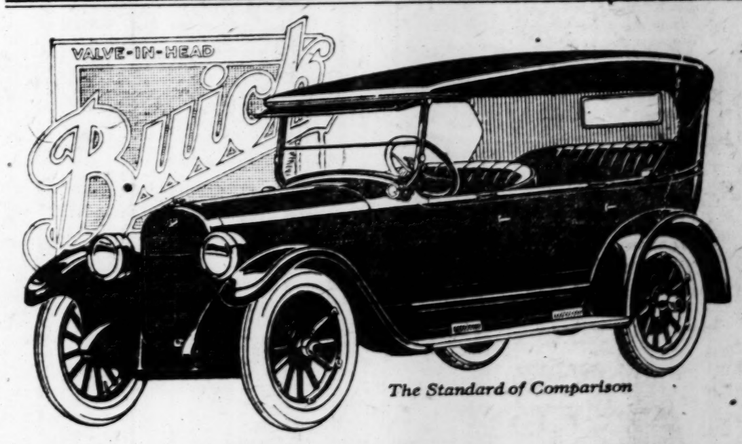
And you would realize that, like the all-steel Pullman coach, this unique construction—originated by Dodge Brothers for this car—represents the last word in protection to passengers—the ultimate achievement in closed car sturdiness.

The price of the Business Coupe is $1065 delivered
$980, F. O. B. Factory

TATE MOTOR CO., Inc.
3107-11 LOCUST ST.
Bomont 1241 Central 7615



VALVE-IN-HEAD **Buick**



The Standard of Comparison

Once A Buick Owner— Only Buick Satisfies

In every community there are a number of instances where once a Buick has been purchased by one member of a family, others of the same intimate group have become Buick owners.

Buick dependable performance, luxurious comfort and the fact that there is a type of Buick to fit every motoring need, leads to the selection of Buick as the family car.

Significant also is the fact that today a majority of new Buicks are purchased by motorists who have been Buick owners before, and for several years.

Buick 23-6-49 Seven Passenger Touring, $1545
Delivered in St. Louis

South Side Buick Auto Co. 3456 S. Grand Boulevard
West Side Buick Auto Co. 5023 Delmar Boulevard
Kuhs-Buick Co. 2837 N. Grand Boulevard
East Side Buick Co. 326 N. 10th St., East St. Louis, Ill.
Jakes-Buick Auto Co. Kirkwood, Mo.
Vesper-Buick Auto Company Lindell at Grand, West Pine at Vandeventer

When better automobiles are built, Buick will build them

SUGGESTS GARAGE FOR OFFICE BUILDINGS

Why not a garage on the lower floors or basements of office buildings and apartment houses?

E. A. Hatfield, president of the Mississippi Valley Motor Car Co., who handle the Oakland car, believes that this is one of the many things that could be done to help remedy the motor car parking question, particularly in large cities.

He points to the fact that in Akron, O., a large building is being constructed for doctors and dentists with the lower floors designed as garage space for the tenants. This is one of the first steps taken in this direction.



Wonderful Power in the Chalmers Six

The improved Chalmers Six, due to the advanced engineering, has wonderful power and speed with pronounced economy of operation.

One turn at the wheel will make you a Chalmers enthusiast. May we send a car around for a demonstration?

Chalmers Six Prices
5-Pass. Touring, $1185 Roadster, $1185
7-Pass. Touring, $1345 Sport Touring, $1445
Sedan-Coach, $1585 7-Passenger Sedan, $2095
Prices f. o. b. Detroit. Revenue tax to be added

DISTRIBUTED BY
WARD MOTOR CO., Inc.
2016-18 LOCUST ST.

Kellerman Motor Car Co., 3318 Washington Av.
Koenig Motor Co., 2835 Lafayette Av.
Wellston Auto Sales Co., 6413 Easton Av.
Kohler-Speer Motor Co., 5633 Delmar Av.
Motor Inn, Collinsville, Ill.
Howell Bros., Duquoin, Ill.
Matt Sproul, Sparta, Ill.

The CHALMERS SIX

AUTHORIZED UNITED MOTORS SERVICE

WHEREVER you see this United Motors sign in combination with any of the well-known trade names shown below, there you are sure of getting authorized and specialized service. It pays to get guaranteed service and genuine parts.

Delco Remy
Klaxon Jaxon
New Departure
Hyatt
Harrison
AC

United Motors Service is the authorized factory service organization on the above well-known lines.

UNITED MOTORS SERVICE
General Offices: INCORPORATED Detroit, Michigan

312 N. Leonard Av.



THE BEST BUY for Your FORD

THE NEW DU-PLEX 4-Passenger Coupe Body

Will completely meet your requirements. It comes equipped with streamline hood, sun visor, dome light, new type hinges, cowl ventilator, mechanical window lifts and large folding auxiliary seat, with folding back.

$298 f. o. b. St. Louis. Includes Streamline Hood, Metal Finish and Rear Fenders. Easy Terms if Desired.

Come in and See It.

Tri-Plex Sales Co.
3040 Locust St.
Salesroom Always Open. Built by Coupe De Luxe Body Co.

$275 f. o. b. St. Louis. Includes Dorsett's Artcraft Leather. Old Body Taken in Trade.

MO. AUTOMOBILE CLUB CHECKS STATE ROADS

Find Highways in Greatly Improved Conditions on 1500 Mile Tour.

During the past week two road cars of the Automobile Club of Missouri have been checking and re-checking the various tourist routes over the State of Missouri and altogether have covered a mileage well in excess of 1500 miles.

The Capital highway between St. Louis and Kansas City, now known as State Route No. 12, is in exceptionally good condition, and already the maintenance work of the State Highway Department is being shown in the improved conditions of the roads. No longer do great ruts greet the motor car driver. The roads very generally are smooth with a fair percentage of new surfacing and a trip between the State's major cities can be made with a very high degree of comfort.

The National Old Trails, which has always been the leading highway between the two cities, suffers by comparison at this time, but this is due largely to a greater amount of new construction work being done on this road than on the Southern route. The major part of Old Trails is now known as State Highway No. 2, and from St. Charles into Wentzville the road via Harvester, Cottleville and Dardene, is of old macadam formation and in very bad condition. However, the new link between these two cities is under construction and there is hope that by the close of this year, the trip to Wentzville will be entirely on concrete roads.

During the summer and fall of 1922, considerable heavy grading was done on the Old Trails between Warrenton and Fulton, and just west of Warrenton there is a heavy fill, which, while it will make a beautiful grade for the new hard surfaced road, is a mighty bad stretch should the tourist encounter it in wet weather. Around Fulton the road is in very good shape, and it is hoped that the club will have that section running west from Fulton to Kansas City checked within the next week.

South out of Kansas City toward Joplin, the best route is still through Kansas via Fort Scott and Pittsburgh, as the major part of this road is now concrete, but work is going on on the Missouri road between these two cities and no doubt substantial improvement will be noted before summer.

From Kansas City to St. Joseph the best road is via Leavenworth and Atchison in Kansas, and from Atchison to St. Joseph in Missouri. The wonderful road between Atchison and St. Joseph is only a forecast of the future road conditions in Missouri, for it is full concrete, wide and clean.

From Hannibal, westward, the Pike's Peak Ocean to Ocean Trail is in generally good shape with several detours noted, but though section after section shows the effect of the improvements in progress, the road is entirely of dirt and is subject to the weather conditions.

East and north out of St. Louis the roads are in excellent condition, as they are primarily of concrete.

RICKENBACKER EXPECTS BUSINESS TO KEEP UP

DETROIT, Mich., April 28.—"Business will continue good as it is now until about August 1, and then—the real boom will start," says Capt. E. V. Rickenbacker.

As director of sales, as well as vice president of the automobile concern that bears his name, Rickenbacker is one of the most-traveled executives in the industry.

Capt. Rickenbacker has made no less than two transcontinental round trips since Dec. 1, and in addition, has covered the New England and Southeastern States and Texas visiting the larger distributors and innumerable associate distributors of his product in the smaller towns.

"I find that a consensus of opinion of 100 small-town dealers is an accurate 'guide to conditions,'" says the Captain.

"In the Eastern States, and as far west as Chicago, business is excellent—no abnormal demand, but still greater than the average for this time of year. In fact, the demand kept up at a remarkable rate right through last fall and winter.

"Weather conditions guarantee bumper crops again, and the farmers will undoubtedly receive high prices for grain, livestock and other products. Cotton is at a figure that means affluence for the grower.

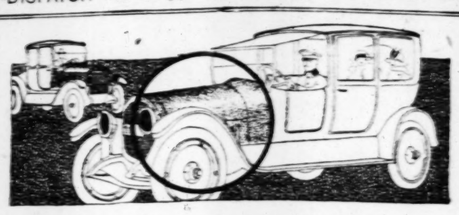
"On my last trip, I found a wonderful change west of the Mississippi, and more recently discovered the same symptoms south of the Ohio, and in all the cotton states. California is El Dorado again. A week there would make an optimist out of the most confirmed crab. Everybody west of the Rockies seems to want a new automobile.

"But, after all, the true measure of rich grain and stock growing country we call the Middle West is economically as well as geographically, the backbone of America, and that empire is fast coming into its own.

"That is why I predict that, with the reaping of the golden crops, from Aug. 1 on, we will see business begin to boom as we of this generation have never seen it before.

New Sign at Johnson Co.

The Johnson Automobile Co., Ford and Lincoln dealers, have a new illuminated Lincoln sign on their service station at the southeast corner of the company on Olive street near Grand. A new fence and handsome new lights also add to the good looks of the company's home.



The dull, gray film that kills the appearance of your car

--how to remove it!

As many dealers will tell you, Trade Value is 50 per cent APPEARANCE!

ASIDE from considerations of good grooming, or of pride, *good appearance* has a definite commercial value. Whether it be automobiles or big red apples, a higher value is placed on that which *looks* the part. Observe the apple merchant, rubbing up his wares. He knows. Furthermore, he "cashes" on his knowledge. An investment in *appearance*, does pay - and pays BIG!

Laboratory solves film removal!

Careful laboratory tests revealed the nature of the milky film that saps 50 per cent from the value of motor cars. And proved that the ordinary furniture polish, or any "oily" paste or polish, was entirely inadequate for out-of-doors conditions. In fact, it was found that oil in combination with dust and atmospheric action largely contributed to the film's formation. Hence, COMMON SENSE AUTO POLISH. The *Greaseless* Cleanser was developed; and perfected through practical tests on thousands of motor cars throughout the country. Results obtained with COMMON SENSE AUTO POLISH prove it immeasureably superior for the purpose intended; and explain why it monopolizes the sale of polish in every district where introduced.

What Common Sense is

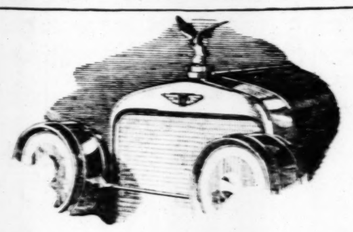
COMMON SENSE is a non-greasy, non-sticky liquid that quickly removes the film, and restores to the finish - if any of it remains - the brilliant sparkle of the original factory luster. This, plus an *absolutely Bone-dry, dust proof surface* - water and weather resistant - has created a Standard of Performance. And, established COMMON SENSE, as "The Standard Auto Polish of America".



How an Investment of $1.00 Will Add $150.00 to the Appearance of Your Car.

The first application of Common Sense Auto Polish will add at least $150.00 to the appearance of your car. But will cost you only $1.00. Your Dealer? Druggist? Accessory Dealer has it or can get it for you, promptly. You are urged to insist on Common Sense, even if you must send direct to the Laboratory. $1.00 will bring you a supply by return mail, postpaid. Trial Sample 12c postage. Address

COMMON SENSE MANUFACTURING CO
4167 Olive St., Saint Louis, U. S. A.



The new and very powerful H. C. S. Four built by Harry C. Stutz, which now costs $2250 f. o. b. Indianapolis, parks handily in a parking space that big, bulky cars must pass up.

Series IV—Six Touring, $2650; Four Touring, $2250; Four Roadster, $2250; Four Brougham, $2850; Four Coupe, $2600

MacCarthy-Archer Automobile Co.
429 North Euclid Avenue Forest 626

H. C. S.
DESIGNED AND BUILT BY HARRY C. STUTZ
H. C. S. Motor Car Co., Indianapolis

No corroded terminals if your battery is Camel-ized

—A burned out generator is an expensive "repair job. A corroded terminal is responsible in many instances for this generator trouble. Due to the fact that corrosion insulates the current from the battery. A Camel-ized battery has no brush or strip of—terminals cannot corrode.



"Have your Battery Camel-ized at once"

Holthaus Supplies Co.,
3225 Locust Bl.,
St. Louis, Mo.

Distributor wanted in every city. Write today before territory is taken.

Distributors of AMERICAN AKRON TIRES & TUBES Dealers Wanted
Holthaus Supplies Co., 3225 Locust Bl.

GREATEST SENSATIONAL TIRE SALE EVER OFFERED TO THE MOTORISTS OF ST. LOUIS

Owing to the fact that this has been a late Spring season and we are heavily stocked up with high-grade Tires, we are offering to the public these high-grade Tires at a tremendously low price, for this week only. Here are a few of our specials for this week only:



CUPPLES NEW FLAT TOP CORDS
SLIGHTLY BLEMISHED

Here is a wonderful opportunity to save money from list prices.

Every Auto Owner should take advantage of these savings as Auto Tires and Tubes are advancing in price. All mail and phone orders will receive prompt attention. Limited quantity in some sizes.

ALL NEW, CLEAN, FRESH STOCK

Cupples F. S. Cords

		List Price	Sale Price
30x3	Ribbed	$14.30	$ 7.50
30x3½	Non-Skid	15.50	8.95
30x3½	N. S. S. S.	17.60	9.95
32x3½	Non-Skid	19.80	11.75
31x4	Non-Skid	18.70	11.95
32x4	Non-Skid	24.75	15.25
33x4	Non-Skid	26.40	15.65
34x4	Non-Skid	26.95	15.95

Cupples Standard Oversize Cords

		List Price	Sale Price
31x4	S. S., Non-Skid	$29.15	$16.75
32x4	S. S., Non-Skid	$30.25	$17.45
33x4	S. S., Non-Skid	$31.90	$17.95
34x4	S. S., Non-Skid	$32.00	$18.25
32x4½	S. S., Non-Skid	$40.15	$22.45
33x4½	S. S., Non-Skid	$41.25	$22.75
34x4½	S. S., Non-Skid	$42.35	$23.25
35x4½	S. S., Non-Skid	$43.75	$24.15
35x5	S. S., Non-Skid	$50.95	$27.95
36x5	S. S., Non-Skid	$52.95	$27.95

THESE TIRES ARE ALL GUARANTEED BY US.

If you are a dissatisfied Cupples user it is up to you to come in and see us.
CUPPLES USERS MUST BE SATISFIED

Goodrich N.-S. Safety
All firsts and all carry factory guarantee.

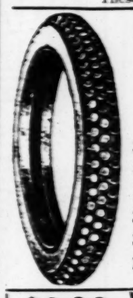
30x3	Safety N.-S.	$ 8.45
30x3½	Safety N.-S.	$ 9.75
32x3½	Safety N.-S.	$13.25
31x4	Safety N.-S.	$15.95
32x4	Safety N.-S.	$17.50
33x4	Safety N.-S.	$18.25
34x4	Safety N.-S.	$18.65



Goodyear All-Weather
Non-skid; all firsts; factory guarantee.

30x3	All Weather	$ 9.35
30x3½	All Weather	$10.95
32x3½	All Weather	$14.25
31x4	All Weather	$15.95
32x4	All Weather	$16.45
33x4	All Weather	$16.95
34x4	All Weather	$17.45

These Tires are all firsts, factory guaranteed, all in factory wrapped fabrics.



FISK Non-Skid
All Firsts. Factory Guaranteed. Factory Wrapped.

32x4	Non-Skid	$17.50
33x4	Non-Skid	$17.95
34x4	Non-Skid	$18.25
33x4½	Non-Skid	$22.45
34x4½	Non-Skid	$22.75
35x4½	Non-Skid	$23.25

Attention, Motorists! Attention!
We have purchased for spot cash one carload of Sterling Oversize Cords before prices have advanced, so we are offering them to you for this week only at such low prices. Below. Buy now and save money.



Sterling High-Grade Oversize Cords

30x3½	Oversize, Cord	$19.95
32x3½	Oversize, N. S.	$14.95
32x4	Oversize, N. S.	$18.95
33x4	Oversize, N. S.	$18.95
34x4	Oversize, N. S.	$19.95
32x4½	Oversize, N. S.	$22.75
33x4½	Oversize, N. S.	$24.75
34x4½	Oversize, N. S.	$24.50
35x4½	Oversize, N. S.	$24.75
36x4½	Oversize, N. S.	$24.95

ALL STRICTLY FIRSTS—ALL CARRY FACTORY GUARANTEE

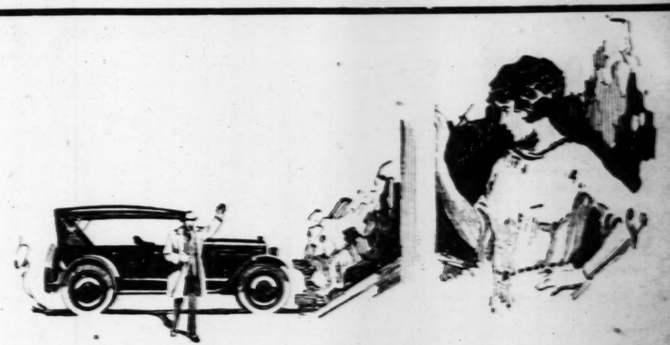
$1.00 With Every Tire Purchased This Week We Will Sell You a RED OR GRAY GUARANTEED INNER TUBE FOR $1.00 $1.00

INNER TUBES REPAIRED FREE

All mail orders must be accompanied by bank draft, money order or check, to save delay in shipping.

RELIABLE AUTO TIRE CO.
3117-3119 LOCUST ST.

Free city delivery. Mail or phone orders filled. Open evenings, all day Sunday. Wholesale and retail. Dealers, write for our price list.
PHONES: BOMONT 1180, CENTRAL 151 FREE SERVICE AT OUR STORE



A Safe and Delightful Car for the Woman Who Drives

The striking low hung bodies of the Columbia Specialized Sixes quickly catch the eye of any woman, but it is not until she actually drives the car and feels the silent power respond to her finger touch control that this fine car makes its full appeal.

So powerful and yet so completely under the driver's control; with brakes that are so positive in action, so easy to handle in traffic—the Columbia Six is an unusually safe and delightful car for a woman to drive.

For the Standard Touring Car the price is $985, the Special Six Touring comes at $1095, the Phaeton at $1135, the Two-Passenger Coupe at $1295, the Five-Passenger Sedan at $1465, and the Special Sport at $1395—each car an unmatched value at its price. Come in at your convenience.

Advance Motors Co.
Distributors
Luke E. Hart, Pres. Open Evenings and on Sundays.
Dealers wanted in Eastern Missouri and Southern Illinois.
2929 Locust Bl., St. Louis, Mo. (33)

Columbia
Specialized Six
—and specialization brings perfection

Fifty horse power; Red Seal Continental Motor; Timken Axles front and rear; Duraton Transmission; Borg & Beck Clutch; Gemmer Steering Gear; Stromberg Carburetor; Spicer Universal Joints; Auto-Lite starting, lighting and ignition.

DEMAND FOR CARS IS NOW UNPRECEDENTED

That the unprecedented demand for motor cars all over the country, resulting in delayed deliveries despite the breaking of production records by many factories, will continue throughout 1923, is the prediction of R. C. Frampton of the Hudson-Frampton Motor Car Co., Hudson and Essex dealers.

Every effort will be made to keep deliveries as prompt as possible, Mr. Frampton said, and he added that the demand for moderately priced enclosed cars is overwhelming.

"The one big thing that has helped Hudson and Essex," he said, "has been the manufacture of the latest models. We are particularly fortunate in being able to handle these coach bodies in large volume, and therefore oblige our purchasers with prompt deliveries."

James E. Newell in Detroit.

James E. Newell, president of the Newell Motor Car Co., has spent the past week and a half in Detroit, at the Paige-Jewett plants in an effort to secure cars.



Compare J. Orlick's Canaries

With any birds offered for sale. Their wonderful song has won the admiration of hundreds of satisfied customers.

"I am more than pleased."
"I am well satisfied."
"The singer cannot be any better."
"We are perfectly delighted."

We have only a few of the breed I receive. My Canaries are strong and healthy, bred and kept in large sunny flying rooms until they are 5 to 6 months old. Their training is backed by 25 years of experience with only one aim to produce high-grade singers.

There are more fine rollers in full song in my house than in all other houses combined.

JOHN ORLICK
1427 MISSOURI AVE.
ST. LOUIS, MO.

"BUY YOUR CAR NOW," ADVICE OF DEALER

"Every individual who contemplates the purchase of a new car should buy now," is the advice given by John Boe of the Saint Louis Motor Car Co., local Cleveland six distributor. "Fundamental business conditions and the rising raw material market point to higher automobile prices.

"Practically every manufacturer of motor cars is facing the same situation. Automobile prices cannot stay down if material prices continue to advance by leaps and bounds as they have been during the last few months.

"A brief resume of recent happenings in the raw material market will serve to substantiate the claim that prices of materials are on the upward trend. Cotton is practically double in price. Hides have advanced 3½ cents per pound in the last year. Tin has jumped from 29 cents to 42 cents per pound. Copper is 25 per cent higher. Lead is about double its last year price. Basic pig iron is quoted around $28 from $18, while Bessemer steel billets have risen from $28 to $40. Aluminum shows a rise of 28 per cent.

"These are facts that stare us all squarely in the face. They cannot be overlooked. In some way or another a part or all of the entire list just mentioned enter into the construction of every motor car. How, then, can automobile prices remain stationary when the motor car manufacturer is obliged to pay more for raw materials? This is the question—a much mooted subject right now in automotive circles. Automobile buyers should be quick to see the handwriting on the wall. The advice of those qualified to judge is to buy now and realize a saving."

Packard Salesroom Open Evenings.

The salesroom of the Berry Motor Car Co., Packard distributors, is now open every evening until 9 o'clock. This announcement was made last week by G. M. Berry, president of the local company.

Mistakes Will Happen.

Never misjudge the gear shift of the car for the emergency brake, nor the foot accelerator for the clutch pedal.

ANNOUNCES PLANS FOR VICTOR MOTORS, INC.

St. Louis-made taxicabs at every railway station is the vision of a local manufacturer.

At a party given in his honor recently, Guy Wilson, who with associates six years ago, founded the Traffic Motor Truck Corporation in St. Louis, made known his completed plans for the new $3,000,000 truck corporation recently organized here with Wilson at its head.

The company, which is known as the Victor Motors Inc., is making a departure of truck manufacture in that they will specialize in three distinct types of trucks—the heavy duty, the speed truck and the taxicab. The factory when completed will, according to Wilson, employ in the neighborhood of 2000 men. St. Louis was picked as the site according to officials of the company, after an exhaustive survey of the entire country because of its splendid location. Labor conditions in St. Louis, Wilson advised, are the most favorable of any large city.

Sherman H. Dorsey, former chief engineer of the Traffic company and designer of the Kelly-Springfield and Armleader trucks is vice president of the company.

All three types of trucks have been fully designed and the first will appear within 30 days, it was stated. Buda and Hercules motors will be used in the various types. Bevel gear and double reduction type axles to be used on all trucks are already designed.

COLUMBIA MOTORS IS BREAKING ALL RECORDS

From D. J. Willoughby, sales manager of Columbia oMtors Co., Detroit, makers of the Columbia Specialized Six, comes a statement that this company has more than doubled sales every month this year, as compared with the same months in 1922.

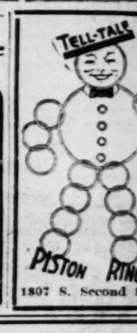
"In March," says Willoughby in a letter to the Advance Motor Car Co., St. Louis distributers, "the Columbia Motor Co. shipped more cars than in any other single month since the institution started eight years ago. And April looks like a bigger month than March."

Franklin Trebles Sales.

Franklin dealers sold practically three times as many new Franklin cars during the first quarter of this year as they sold during the same quarter in 1922, according to a statement just issued by the Franklin factory.

ORIENTAL DANCERS
THE GIRL IN "BLUE"
VS
THE GIRL IN "RED"
Two Contests Daily, 2:15-8:15
Gayety Theater 14th and Locust
ALL THIS WEEK

Coming
Another Dollar Day
A Fine Array of Irresistible Bargains
Exclusively in the Post-Dispatch
Monday April 30



He Saves OIL and GAS
Results tell the tale
Ask Your Repairman
1807 S. Second Street, St. Louis

And Once They Thought The World Was Flat



The Incident of Columbus and the Egg

WHEN Columbus was before the geographical council endeavoring to secure support for his expedition; a skeptic scoffed, "You can no more sail around the world than you can stand an egg on end."

Then Columbus showed his originality of mind. Securing an egg, he brought it down sharply onto the council table and it remained vertical.

Simply further proof that success and progress have always been due to open minds. What seemed impossible yesterday is accomplished today.

And so today Cole, with an economic idea as sound as was Columbus' theory, has at one stroke removed the waste and extravagance in automotive merchandising by eliminating the "Trade-In" evil.

Cole Merchandising Plan

WHEN Columbus set sail with his little expedition of three ships and eighty-eight men, it was with prophesies that he would disappear over the edge of a flat world.

¶ Two months and nine days later he had discovered the New World, proved his conviction that the world is round, and established one of the most important facts in History.

Now Cole Proves That Automobile Prices Can Be Lowered Without Sacrificing Quality

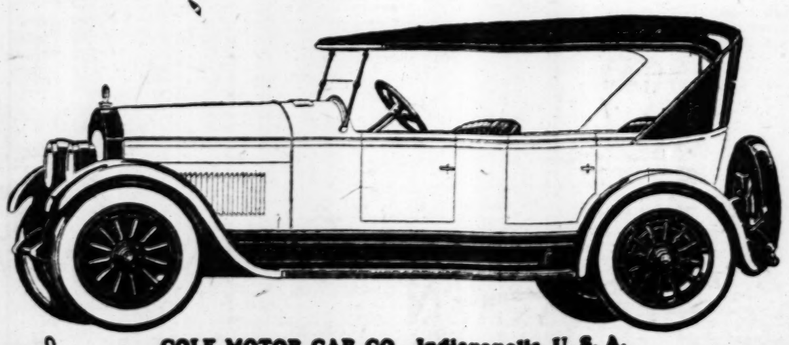
When Cole conceived and announced the Plan to sell Cole Aero-Eights at a net price instead of a list price, it was as revolutionary an idea as was that of Columbus 531 years ago.

Accustomed to high distribution costs, which have dominated America's third largest industry by an economically unsound practice, many were slow to appreciate the fundamental soundness of the Cole Merchandising Plan.

But in less than 60 days, thanks to the speed of modern thought and news, the public, the press and financial world enthusiastically endorsed the plan.

The Cole Plan has proved that a quality car can be sold at a price never before deemed possible, simply by removing an extravagant waste.

Whether or not you have an old car, remember that Cole saves you from $800 to $1000 by his Merchandising Plan. Consult your local Cole Dealer and let him show you just how this is done.



COLE MOTOR CAR CO., Indianapolis, U. S. A.

COLE-Eads Motor Co.
Distributors
3021-23 Locust Street
Bomont 694 St. Louis, Mo.

There's a Touch of Tomorrow in All Cole Does Today

The New APPERSON



THE APPERSON EIGHT
Five-Passenger Phaeton

No Other Car Has These Features

—a mechanical gear-shift which makes it impossible to "clash" the gears;

—a driver's compartment that is free from all levers;

—an emergency brake that operates from the instrument board.

These advantages are exclusive with the new Apperson. Nothing introduced in motor car development within the last ten years is comparable to this new gear-shift. It is a safety, comfort and convenience factor of immeasurable importance.

This new Apperson is the finest of a fine line. Its driving feel, its effortless control, the feeling of confidence and dependability which it inspires are resultant of the thirty years of fine engineering behind it. It is just the kind of a car which invites the rider to drive on and on—oblivious to all things mechanical.

Apperson has eliminated the most objectionable feature of driving—shifting gears. In this new Apperson, even the most inexperienced driver feels confident and unafraid, whether on the busiest streets or the roughest country roads.

When you sit behind the wheel of this car you will know why old Apperson owners invariably buy *another Apperson.*

APPERSON-ST. LOUIS MOTORS CO., Inc.
A. J. WICKS, Mgr.
2327-29 Locust Street Bomont 2560

5 and 7 Passenger Phaeton
5 and 7 Passenger Sedan

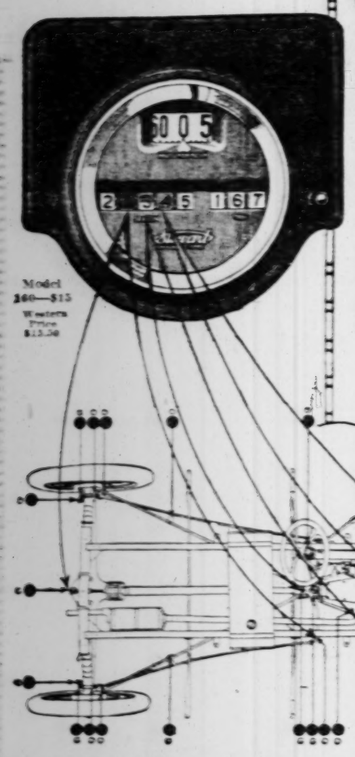
Price Range from $2800 to $3850

APPERSON BROS. AUTOMOBILE CO.
KOKOMO, INDIANA

Distributors Named for Coupe de Luxe.

Distributors for coupe de luxe bodies have been closed for 12 Western states and for the State of Texas. In each case the new distributer is a prominent banker from the territory. The same manufacturer reports that its Philadelphia distributor, Charles E. Bothwell, formerly with the Packard company in St. Louis, has taken a carload of the bodies for immediate delivery.

How Do You Oil and Grease Your FORD?



DO you depend upon your memory? Do you wait until some part breaks for want of lubrication? Do you waste time looking for places where you think oil and grease may be needed?

An Automatic Memory

In the total mileage dials of the Stewart Speedometer are colored numerals which act as an automatic memory. Whenever it is time to lubricate some part of your car, one of these colored numerals turns up and reminds you of it.

A lubrication chart furnished with every Stewart Speedometer tells you where oil and grease are needed whenever one of the five colors appears.

Just tear out and mail the coupon for free copy of this lubrication chart.

STEWART-WARNER SPEEDOMETER CORPORATION
CHICAGO - U.S.A.

Stewart
CUSTOMBILT ACCESSORIES
USED ON 5 MILLION CARS

Advt. Dept.
STEWART-WARNER SPEEDOMETER CORPORATION.
CHICAGO, U.S.A.
Send free copy of lubrication chart that shows how colored disks will assist me.
Name
Street
Town State

MOTOR CAR BUNGALOWS MORE PREVALENT NOW

"The rapid strides that have been made within the last few years in the perfection of traveling homes, or 'auto bungalows,' as they are sometimes called, leads one to believe that Americans are at least one part gypsy," says H. F. Fahrenkrog, of the Kardell Motor Car Co.

Mr. Fahrenkrog has just received from Los Angeles a description of one of the latest types of speed wagon traveling homes. This description plainly indicates the advancement in construction of these so-called "auto bungalows." Fully equipped, the house weighs but little more than the average automobile body. It is built chiefly of wood, with metal bracings. Included in its equipment are two double spring beds; washing sink, gas stove, table (folding), storage cupboard and cooling cupboard. It is electrically lighted from the generator operated by the motor.

BERRY MOTOR CAR CO. DIRECTORATE CHANGED

William H. Bixby, of the brokerage firm of G. H. Walker Co., and Fred J. Berkeley, who has been selling Packards in St. Louis for more than seven years, have been elected directors of the Berry Motor Car Co., Packard distributers. Berkley has also been appointed assistant sales manager by G. M. Berry, president of the company.

E. S. Maddock, who has been vice president and treasurer of the firm, has resigned both offices and returned to New York City. He remains a director. Eugene Angert of St. Louis, who was temporarily filling the position of secretary, has also left the company and his place has been taken by S. C. McCluney of McCluney & Co.

VELIE OFFICIAL CAR OF N. J. STATE POLICE

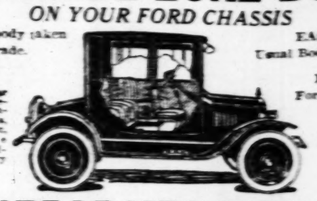
An initial order for 19 Velie models 58 touring cars has been awarded the Stewart Motor Corporation, Velie dealers in Trenton, N. J., by the New Jersey State Commission. The State purchasing department recommended the Velie, based upon tests, tryouts and actual demonstrations. The Velies were purchased for the State police, or constabulary, and will be in constant travel over the roads and highways of New Jersey.

"A signal honor has come to the Velie in this selection," said H. L. Schnure, the local eVlie dealer. "Its worth is openly recognized. Twenty-one different makes of cars tried for the business. The Velie won decisively. Referring to the award the New York Herald said, 'The Velie was put to a severe test and its power plant particularly scored very heavily with the New Jersey officers.'"

When you are traveling at a given rate of speed, don't "speed up" because someone attempts to pass you.

NOW IS THE TIME
TO PUT A NEW FOUR-PASSENGER
COUPE DE LUXE BODY
ON YOUR FORD CHASSIS

Your old body taken in trade.



EASY TERMS
Usual Body Finish.
Fits Any Ford Chassis.

Locking door handle, mechanical window lifts, dome light, gasoline gauge, folding auxiliary seat.

COUPE DE LUXE BODY CO.
Factory Display Room
3147 Locust Bl. St. Louis, Mo.
Bomont 2383

Dependable Tires at Art B. Mooney Tire Co.

MURRAY (NOT A WORRY) Average 15,000 to 20,000 Miles.
TIRES
If your dealer cannot supply you, call us.

SURETY TIRES
MADE IN ST. LOUIS
Fabric
6000-Mile Adjustment Cords
8000-Mile Adjustment

SPECIALS

30x3½	Nonskid	$5.95
32x3½	Nonskid	$7.95
31x4	Nonskid	$8.95
32x4	Nonskid	$9.95
33x4	Nonskid	$9.95
34x4	Nonskid	$9.95
34x4½	Nonskid	$17.95
36x4½	Nonskid	$18.95

30x3½ BARGAINS

Miller	$8.95
Goodrich	$8.95
Kelly	$10.75
Kelly Cord	$17.50
Diamond Cords	$18.95

Prompt Mail and Phone Orders. Dealers Wanted.
INNER TUBES
When bought with Surety Tires, all sizes, each $1

ART. B. MOONEY TIRE COMPANY
4547 DELMAR AV.
PHONES: FOREST 7[illegible]—DELMAR 374
OPEN EVENINGS AND SUNDAYS

30x3½	Surety	Fab.
30x3½	Surety	Fab.
31x4	Surety	Fab.
32x4	Surety	Fab.
33x4	Surety	Fab.
30x3½	Surety	Cord. type
30x3½	Surety	Cord. Q'fare
31x4	Surety	Cord. type
32x4	Surety	Cord. Q'fare
33x4	Surety	Cord. Q'fare
34x4	Surety	Cord. Q'fare
32x4½	Surety	Cord. Q'fare
33x4½	Surety	Cord. Q'fare
34x4½	Surety	Cord. Q'fare
36x4½	Surety	Cord. Q'fare
35x5	Surety	Cord. Q'fare
37x5	Surety	Cord. Q'fare

THE Associated Press News appears exclusively in the Post-Dispatch in the evening newspaper field in St. Louis.



America Wins Nine More World's Records

At McCook Field, Dayton, Ohio, a little after nine-thirty, Monday morning, April 16th, Lieutenants John A. Macready and Oakley Kelly in a Fokker Monoplane, having a Liberty engine Delco-equipped, started a series of record-breaking performances, such as have never been known before in the history of aeronautics.

For 36 long, continuous hours, night and day, these men piloted their ship in a sustained flight of over 2500 miles, shattering six world's records for endurance, distance and speed—a terrific test of the durability of this plane's mechanical and electrical equipment.

At the same time, Lieutenant Harold R. Harris, in a stock DeHaviland plane, broke the world's speed record for 1500 and 2000 kilometers, averaging a speed of 49 miles per hour faster than the previous French record.

To complete the day's triumphs, Lieutenant Rutledge Irvine broke the world's altitude record for planes carrying a dead weight, flying over 11,000 feet with a weight of over 2400 pounds.

These nine great victories still further establish the position of unquestioned leadership held by the United States in airplane accomplishments.

These wonderful records bring splendid credit to America, to the Liberty engines which operated these planes and to the designers, mechanics and flyers, who had to do with these remarkable performances.

And, once more, world record breaking events have proved that Delco is the world's foremost electrical automotive equipment—for all of these planes were equipped with Delco Ignition.

DAYTON ENGINEERING LABORATORIES CO.
DAYTON, OHIO

Delco
IGNITION

Records Established at Dayton Aviation Fields
April 16th—18th, 1923 Certified by Federation Aeronautique Internationale

By Lieutenants John A. Macready and Oakley Kelly—

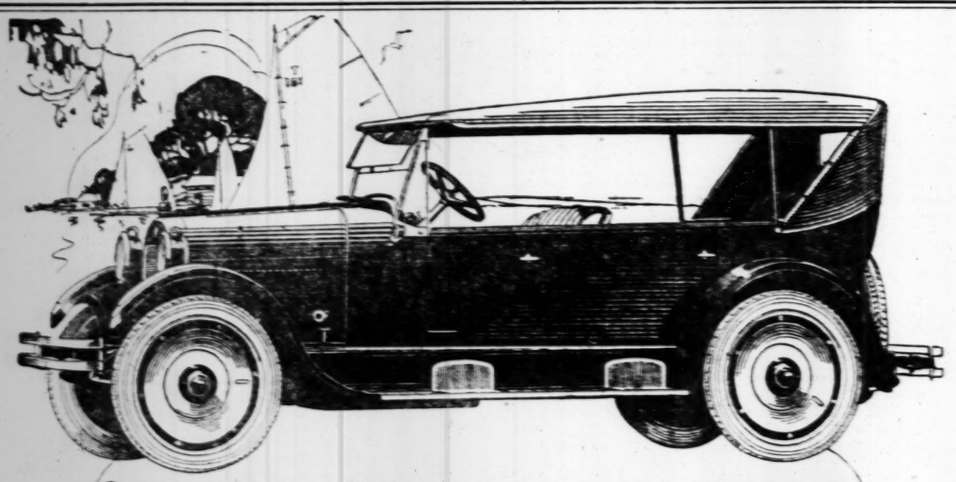
World's endurance record, 36 hours, 5 minutes, 30 seconds. [illegible]
World's distance record for sustained flying, 2[illegible] miles.
World's speed records for [illegible] kilom.
World's speed records for [illegible] kilom.
World's speed records for [illegible] kilom.
World's speed records for [illegible] kilom.

By Lieutenant Harold R. Harris—

World's speed record for [illegible] kilometers.
World's speed record for [illegible] kilometers.

By Lieutenant Rutledge Irvine—

World's record for altitude with aeroplane carrying dead weight, load 2422 pounds, 11,500 feet.



The New Phaeton Reo $1645

F. O. B. Factory

In Harmony With the Spirit of Summertime

Trim and buoyant is the New Phaeton Reo. Smartly fashioned, carefully tailored and equipped for ultra comfort, it's all a car in the summertime should be.

Flexibility to trail or lead the city traffic, and brute power for mountain grade and cross-country touring is supplied by the famous Reo six cylinder 50 h. p. engine.

Intake valves in head, large ports, 4-bearing crankshaft (balanced statically and dynamically), positive cooling and lubrication, and remarkable accessibility are among its features.

Low-hung for riding comfort and road balance, the generously dimensioned body and wide, deep seats with their rich, enduring upholstery put new standards of enjoyment into motor travel,—local and long distance!

Ruggedness to counteract difficult road conditions is built into the distinctive Reo chassis. The inner-frame mounting of power units, 13-plate clutch, large-faced transmission gears, and a sturdy, quietly-functioning rear axle combine to prove Reo *is* dependability personified.

Included as regular equipment are steel disc wheels, cord tires, nickeled bumpers, motometer, vanity case, cigar lighter, electric clock, carpets in both compartments, metal-framed side curtains. Upholstery of hand-buffed leather, gray dual tone finish

REO MOTOR CAR COMPANY, LANSING, MICHIGAN

KARDELL MOTOR CAR CO.
DISTRIBUTORS
3145 Locust Blvd. Phones—Bomont 2800. Central 2886 St. Louis, Mo.

REO
The Gold Standard of Values

Atte
Summer

IF YOUR mo
pep, knocks
sive amount of
be sure the cyl

REGR

HAVE that
fitted wit
and rings and
the touring se

SPECIAL h
and equip
doing this wo

"Ask Your
Further

Associated
of S

THE well-
much ali
cover a mil

But you c

The super
day of use a
the end of a
big deprecia
coat of pain

In a Stud
The body w
of miles of
and easy ri
after month

The mob
"shiny," the
and the firti
of miles of t

Studebake
responsible

Four wide
Attractive co
visor and w



WEBE

THIS IS

Attention, Summer Tourists!

IF YOUR motor lacks power and pep, knocks and uses an excessive amount of gas and oil, you may be sure the cylinders need

REGRINDING

HAVE that motor reground now, fitted with new pistons, pins, and rings and be ready to GO when the touring season opens.

SPECIAL high-grade machinery and equipment is essential for doing this work accurately.

"Ask Your Repairman for Further Information"

Associated Regrinders
of St. Louis

SHOULD SOUND HORN FIVE SECONDS AWAY

Engineer Gives Suggestions on How to Judge Distance and Warn Pedestrians.

"Five seconds—that is the distance in terms of time that every automobile driver should remember—for the automobile horn should be sounded five seconds' distance from the person or persons to be warned in order to give them sufficient time to get out of the way," says H. W. Henry, chief engineer of the Klaxon company.

In case of a motorist driving in the congested business sections of a city, where trucks are often encountered, it is advisable to sound the horn 10 seconds before reaching any given point of traffic congestion. During night driving the horn should be sounded frequently to let the driver ahead know where you are.

The main point I wish to make is that the average motorist today does not sound his horn in time to warn pedestrians and automobile drivers, and that he is not a particularly good judge of distances.

The two most important elements in any discussion of the proper time to sound a horn are the rate of speed at which sound travels and the rate of speed at which the automobile is traveling when the horn is sounded. Sound travels at the rate of 1100 feet per second.

It is necessary, of course, to translate five seconds' time into terms of distance. It is apparent that when an automobile is traveling at the rate of 50 miles per hour, or 73 feet a second, that the automobile horn should be sounded earlier than when the automobile is traveling at the rate of 10 miles per hour, or 14 feet a second.

Take a speed of 15 miles an hour as the average for city driving. At 15 miles an hour a car travels 22 feet a second. The warning should be given at a distance of 110 feet.

The next important speed to remember is 30 miles an hour—as it is at this or slightly higher speed that intercity and cross-country traveling is done. At this speed the car travels 44 feet per second. Less than 220 feet notice is not enough.

There is no reason why the sounding of the horn five seconds' distance from any given dangerous point should not become a habit. The street car motorman sounds his bell before coming to an intersecting street considerably before he reaches that point. Why not the motorist, instead of continually slamming on his brakes when he is on top of the persons he wishes to warn?

Do not at any time follow a car traveling at a high rate of speed at less distance than 50 yards.

Remember that every time you take a chance you are gambling with the lives of other people as the stakes.

RECORD-MAKING PLANES ARE DELCO-EQUIPPED

America can be proud of the fact that its automotive engineers are recognized as the greatest in the world. For with the shattering of all world records at Dayton, O., recently, the Liberty engine produced exclusively by automobile engineers in this country, has been recognized as the greatest aviation motor of all time.

Six world speed records, continuous flying, distance flying and weight-altitude records, a total of nine records, all fell to American aviators, driving planes motored with Liberty engines, Delco equipped.

JOHNSON, THE HERB SPECIALIST

If you wish good health try our Herb Remedies for the blood, liver, kidneys and rheumatism. We ask the ladies to try our Black Root Tonic for bad, weak stomach. If you are suffering with any complaint we would be glad to have you call or write for any desired information.

THE JAMES E. JOHNSON DRUG CO.
3141 Lucas, St. Louis. Bomont 3226.

ADVERTISEMENT.

Tires With 500 Nail Holes Leak No Air

Mr. B. Milburn of Chicago has invented a new puncture-proof inner tube, which, in actual test, was punctured 500 times without the loss of any air. Increases your mileage from 10,000 to 12,000 miles without removing this wonderful tube from the wheel, and the beauty of it all is that this new puncture-proof tube costs no more than the ordinary tube, and makes riding a real pleasure. You can write Mr. B. Milburn at 333 West 47th st., Chicago, as he wants them introduced everywhere. Wonderful opportunity for agents. If interested, write him today.

467 Jewett Sixes
Sold in St. Louis
The First Year

THAT'S a record never before equaled in the history of the motor business. Think what a fine car Jewett must be to have "arrived" so decisively in just one year!

It's the same all over the country. Over 30,000 Jewett Sixes are now in the hands of satisfied owners—and the demand is greater now than ever. Sheer value—That's the answer.

Added to the Jewett Six value, St. Louis buyers have Newell Service—a very tangible advantage, as our customers know.

Ask any of the St. Louis Jewett owners—they're listed below—their opinion of Jewett. Ask several. We'll rest the Jewett case in their hands, gladly. And listen to what they have to say about Newell service.

Then—after you have received a first-hand, unbiased opinion as to both car and service—ask us for a demonstration. No obligation, of course.

467 St. Louis Jewett Owners

Andrew Achis, Collinsville, Ill.
Jos. Adams, 400 E. 14th St., Alton, Ill.
R. L. Alsaker, 618 Chemical Bldg.
E. W. Althage, 4545A Gibson Av.
American Auto Insurance Co., Pierce Bldg.
F. H. Anger, 7400 Clayton Av.
Mrs. M. Anslyn, 5930 Easton Av.
Geo. Auel, 6328 Michigan Av.
C. C. Auten, 5707 McPherson.
Mrs. Grace Aylin, 28 Windermere Pl.
K. C. Baker, 5711 Julian Av.
Dolly Baltz, 8th and State Sts., E. St. Louis, Ill.
Dolly Barada, 512 Eller St.
Edgar L. Barkhouse, 4604 McPherson Av.
R. W. Barton, 7601 Westmoreland Av.
Wm. Bauer, 912 Wilmington St.
J. Baultes, 1218A Allen Av.
D. Baum, 2012A Ann Av.
H. G. Baur, 3621 Cambridge Av., Maplewood.
J. F. Becker, 5752 Meramec St.
Royce R. Bellamy, 3641 Dodier St.
Nick Bender, Clayton and Price Rds., St. Louis County, Mo.
Chas. Bennett, 702 Fourth St., Venice, Ill.
Clark Bennett, 4218 S. 37th St.
Wm. Benz, 3109 Meramec St.
August Bergmann, 1966 E. Warne Av.
Harry L. Berger, 4536 N. Broadway.
L. A. Block, 5382 Waterman Av.
Board of Police Commissioners, 208 S. 12th St.
Ed. Boswell, Saint Louis.
Father Botta, 3640 Russell Av.
F.F. Bouchert, 1644 S. Vandeventer.
Ida Bowker, 3345 Oregon Av.
Arthur F. Bownes, 2012 G St., Granite City, Ill.
Abraham Brandt, 8500 Alabama Av.
J. Brandtberg, 737 Aubert Av.
C. H. Brademeyer, 5007 Delmar Bl.
Chas H. Brademeyer, 8845 Cozens Av., Jennings, Mo.
B. L. Brockman, 404 S. 4th St.
Chas. H. Brown, 730 Dover Pl.
Edward Brown, 4925 Fountain Av.
O. A. Bruggemann, 2013 S. 2d St.
E. J. Brueggemann, 2525 Arlington Av.
Wm. E. Brusselbach, 3649 S. Compton.
F. R. Burke, 216 Wainwright Bldg.
Marie Burke, 614 Dover Pl.
W. W. Buchheit, 4574A Papin St.
R. H. Burns, 7230 Melrose Av.
C. L. Burns, 5011 Beacon St.
Dick Burns, 756 Hamilton Av.
Dr. G. Burrows, 5368 Labadie Av.
Steve Burzinski, 1417 Sarsfield Av.
H. A. Bushmeyer, 2846 Osage Av.
J. F. Byrne, 907 N. Jefferson Av.
F. X. Caine, 13 W. Spring Av.
J. W. Calhoun, 5325 Longfellow Bl.
Geo. M. Campbell, 4040 Hiskin Av.
Pete Cantanzard, 4940 Terry Av.
R. A. Carver, Prairie Home, Mo.
Frank Casentino, 1371 Hogan Av.
O. M. Charleville, 411 Federal Reserve Bldg.
J. B. Chrismer, 4159A Clarence Av.
E. F. Christopher, 6025A Etzel Av.
W. Christopher, Hillsboro, Mo.
Anton Cirek Jr., 3431 Iowa Av.
Clifford J. Clark, 1900A Oliver Av.
Rev. M. J. Clarke, 2208 Mullanphy St.
Dr. C. R. Clifford, 7396 Flora Bl., Maplewood, Mo.
A. G. Clodius, 2920 Shenandoah.
A. E. Cloughly, 3248 Dodier St.
W. G. Coers, 1715 S. 10th.
A. R. Cohen, 5861 Washington Av.
Chas. Connors, Rock Hill and Manchester Rds., St. Louis County, Mo.
J. E. Coombs, 7210 W. Park Av., Richmond Heights, St. Louis County, Mo.
Cooper, R. M., 4029 Shaw Av.
F. J. Copp, 4019 Maffitt Av.
Lucille A. Corley, 5965 Page Av.
Mrs. Beattie Corrington, 1530 Augusta Av.
F. A. Cowdery, 7321 Teasdale Av.
Leo Cronbach, 5550 Cabanne Av.
C. C. Crow, 7316 Richmond Pl.
Jno. Crowe, 5811 Horner Av.
Nelson Cunliff, 5819 Cates Av.
J. H. Cunningham, 4637 Kennerly.
Paul Dahlke, Matlese, Mo.
E. S. Daniels, 3810A Humphrey St.
J. M. Dapron, 4234 Warne Av.
Mike Dattalo, 5178 Cates Av.
J. Davis, Collinsville, Ill.
Thomas Davis, Belleville, Ill.
Deidesheimer, Fred, 5457 Tennessee Av.
R. B. Dempsey, 106 Clark Av., Ferguson, Mo.
F. R. Dependahl, 3301 N. 14th St.
A. J. Diedrich, 1040 Wall St.
Adolph and Clara Dietrich, 1049 Wells Av.
J. B. Doian, 4020 St. Louis Av.
M. R. Donahue, 2530A Whittier St.
Bruno Done, Collinsville, Ill.
Jno. Downey, Edwardsville, Ill.
Harry Dragon, 4439 Enright Av.
E. C. Dreyer, 87 Arundel Pl.
Martin Driesch, Highland, Ill.
M. C. F. Drueshky, 1220 Hamilton.
G. P. Du Bogne, 4246 West Pine Bl.
Dr. J. M. Dwyer, Municipal Farm, Bellefontaine, Mo.
C. Earsommer, Edwardsville, Ill.
R. J. Ehrhart, 3928A Utah Pl.
John Y. Ehrmann, 7219 El Moro Av.
W. D. Ellbrig, 831 Big Bend Rd., Webster Groves, Mo.
W. D. Ellinger, 831 Big Bend Rd., Webster Groves, Mo.
Pearl Ellman, 13 Lewis Pl.
A. O. England, Girard, Ill.
Ford English, 5918A Ridge Av.
Wm. English, 3950 Tholozan Av.
G. R. Epps, 4024 Lindell Bl.
Geo. A. Erman, 4031 Lafayette Av.
W. B. Faber, 4933 St. Louis Av.
P. A. Farine, 316 S. 4th St.
Peter Ferrario, 3449 Williams Pl.
E. J. Feeney, 5929 Horton Pl.
Walter F. Fehl, 1609 S. Grand Bl.
J. D. Fidler, 6627 Waterman Av.
J. O. Finnerty, 1322 Hamilton Av.
Harry Fishell, 3134 Geyer Av.
Frank Fitzgerald, 2708 Goodfellow Av.
M. G. Fitzgerald, 4311 De Tonty St.
D. E. Fitzpatrick, 1930 Amherst Pl.
J. L. Flaherty, 4021 Delmar Bl.
T. V. Florian, 8207 Deier Av.
Wm. Folle, 3909 N. 20th St.
Wm. Forthman, 4117W Kossuth Av.
J. R. Foscheimer, 5746 Kingsbury Pl.
Olin Foster, O'Fallon, Ill.
Frank Foth, Granite City, Ill.
L. Y. Fraley, 814 Clara Av.
Mrs. L. O. Frank, 5709 Pershing Av.
S. M. Frank, 5112 Waterman Av.
A. M. Frankenthal, Buckingham Annex.
Wm. Freinhagen, 838 Blitzer Av.
C. N. Frey, Salem, Mo.
Helene Friedman, 5778 Pershing Av.
M. J. Furlong, 5045 Cote Brilliante Av.
Tess Gallagher, 3941 Lee Av.
Charles Gardella, 4832 Delmar Bl.
C. A. Gardiella, 6109 Wagner Pl.
John Gast, 5402 Utah Av.
Frank Gelenesse, Madison, Ill.
Chas. E. Genck, 425 Wilmington Av.
P. D. George, 204 E. Swan Av., Webster Groves, Mo.
Mamie Gettemeier, 4211 Forest Park Bl.
Glen Gibson, Venice, Ill.
C. T. Giles, 736 Eastgate.
M. L. Gillies, 4372 Cook Av.
Paul Girard, 5958 Garfield Av.
O. J. Gisler, 2610 Market St.
J. H. Glaser, 3934 Washington Av.
Esther Glotzbach, 4186 Clayton Av.
J. Goldberg, Madison, Ill.
Phil Goldstein, Arcade Bldg.
E. E. Gonsaasser, 5746 Westminster Av.
John Gonola, 1028 Franklin Av.
Edw. Gottschlick, 5012 Vernon Av.
Jos. G. Gould, 4317 Lindell Bl.
J. A. Graf, 4601 St. Ferdinand Av.
L. M. Grafe, 7200 Lindell Bl.
Wm. Grayson, 4357 McPherson Av.
L. W. Grehan, 3551 Olive St.
E. E. Greiner, 559 N. 19th St., E. St. Louis, Ill.
J. H. Grobman, 3879 Folsom Av.
Wm. C. Groff, 3817 Ashland Av.
Chas. N. Grob, 8247 Page Bl.
W. H. Grunzer, East Alton, Ill.
G. F. Grupe, 4704 Morganford Rd.
Frank Haag, 3211A Barrett.
Jack Hayes, 3687 Cook Av.
Frank Halleman, 5434 Gravois Av.
W. Gummersheimer, 3120 Iowa Av.
J. Hacker, 3636A Minnesota Av.
Irl F. Hamilton, 3833 Washington Av.
C. C. Hardcastle, 34 Cornell Av.
Leo. Harding, 3907 Washington.
Luke M. Hastey, 3642 Rutger.
M. H. Hawkins, 1246 Waldron Av.
J. E. Hazel, 4751 Alaska Av.
D. Hedenkamp, 4328 Taft Av.
Ernest Hedley, 3327 McCausland Av.
G. F. Heegy, Clayton, Mo.
August E. Heine, Affton, Mo.
H. S. Heil, 5224 Garfield Av.
Wm. Heinrich, 3024 Minnesota Av.
Wm. Hellman, 3852 Kosciusko St.
C. J. Herkenhoff, 5898 Highland Av.
F. J. Hertitz, 5736 S. Broadway.
Wm. C. Herzog, 1670A McCausland Av.
E. A. Hidey, 3119 Potomac St.
W. H. Hill, 5701 Goodfellow Av.
F. F. Hoehn, 368 S. 14th St.
Nick Holm, 5001 Goethe Av.
Ben Holperin, Venice, Ill.
Dr. Fred Horstmann, 3862 Olive St.
T. J. Hott, 2716 Salome St.
H. P. Hotz, Edwardsville, Ill.
A. Huber, 2535 Dale Av.
Anton Huelsman, 3265 Arsenal St.
C. A. Huffine, 2907 Washington Av.
Geo. J. Hageman, 4468 Forest Park Bl.
Mary E. Hunter, 2910 Milton Av.
M. J. Hamble, 2906 Gamble St.
W. Hercules, 2861 Arsenal St.
Earl Hewson, 5707 McPherson Av.
August Holzle, 6114 Wagner.
David Hyman, 636 Arcade Bldg.
Jacobs & Fischer, Belleville, Ill.
Wm. S. Johnson, 814 N. 2d St.
C. A. Jones, 4004 Washington Bl.
Frank Jordan, 3852 Lucky St.
E. D. Joyce, 715 Mound St.
Dr. A. H. Joriegel, 1847 S. 14th St.
Herman H. Kaesser, 4053 Spalding Av.
Clifford A. Kafka, 3428 Henrietta St.
Louise Kanstein, 4536 Newberry Terrace.
Phillip Keim, 1441 Amherst Pl.
Frank Keinstra, Woodriver, Ill.
R. J. Keith, 6005 Manle Av.
Vincent Kerens, Majestic Hotel.
Harry E. Kiel, 4121 Parlin Av.
Wm. F. Kiel, 1410 De Soto Av.
Kev. Kimming, Venice, Ill.
Anton Kirchoff, 5647 Reber Pl.
M. J. Klein, 3417 McKean Av.
Geo. S. Klecker, 1041 Fairmount.
John Knap, 2401 S. 11th St.
Dr. Carl Koontz, 5500 Etzel Av.
Abe Kovinsky, 5346 Wells Av.
O. W. Kriege, 4762 Labadie Av.
Herman Krone, 3968 Sullivan Av.
Harry L. Krueger, 5349 Arsenal St.
Chas. E. Krummenacher, 5864 Delmar Bl.
Dr. F. H. Krug, 2249 St. Louis Av.
Frank J. Kurz, 5659 Meramec St.
Luke Lamb Jr., 8029 Liberty Av.
Edward Lambiet, Edwardsville, Ill.
Alex. M. Lapp, 2915 Marcus Av.
Irene R. Lare, 3655 Connecticut St.
Joe Large, Belleville, Ill.
Brooks Lawrence Jr., Bloomdale, Ill.
W. E. Lee, 5143 Garfield Av.
P. W. Lehman, 3927 Cleveland.
J. B. Lehmkuhl, 1393 Hodiamont Av.
H. L. Lenk, 5721 Lansdowne Av.
Frank W. Linck, 3000 California Av.
W. Litzsinger, Webster Groves, Mo.
L. Loesch, 5831A Shenandoah.
Wilbur W. Long, 2234 Eugenia St.
Wm. Loraine, 5676 Theodosia Av.
Ida Lord, 3219 Russell Av.
E. K. Ludington, 25 Washington Terrace.
J. J. McCloskey, 1051 N. Grand Av.
C. K. McClure, 6128 Kingsbury Bl.
Dr. H. S. McKay, 3628 Castleman Av.
E. C. McKibben, St. Louis County, Mo., R. R. No. 28.
J. B. McNowell, 4019 Castleman Av.
R. A. McMullin, 4167 Castleman Av.
Jas. McShane, McLaran Station, Prospect Hill, Mo.
August Mack, 2801 Wisconsin.
Miss Helen Mack, Alton, Ill.
A. J. Mahoney, 4532 Arco Av.
A. Manester, 2700 Market St.
Le Roy Manion, 3630 McDonald Av.
Dr. J. I. Marder, 3155 N. Vandeventer Av.
Marcus Marks, 27 Yale Av.
Dr. J. P. Marshall, 5823 Laclede Av., Maplewood, Mo.
H. W. Martel, 101 S. 9th St.
Oscar S. Marx, 4353 McPherson Av.
David Matusofsky, 1918 N. 15th St.
D. C. Maupin, 2616 N. Broadway.
Otto H. Meiert, 109 Elm St., Webster Groves, Mo.
Wm. Meister, 217 E. Rip Av.
Harry Mecker, American R. & F. Co.
Anna Meyer, 107 Sidney St.
Albert Meyer, Pierce Bldg.
Chas. Meyer, 6855 Arthur Av.
Louis Miller, 5416A Minnesota Av.
W. J. Miller, 3923 Hartford St.
Bertha Millett, Collinsville, Ill.
Chas. Mills, Odin, Ill.
Louis Moellenhoff, 1019 Cass Av.
Geo. Mohrman, 1905A Dodier St.
Byron Mollberg, 4123 Page.
R. E. Moore, 3223 Kads Av.
W. D. Moore, 6019A Etzel Av.
A. C. Morelock, Marquette Hotel.
J. B. Moran, 9056 Lafayette Av.
Wm. Morris, 5730 Delmar Bl.
Ernst Moser, 2213 S. Grand Av.
D. P. Mossman, Herculanemum, Mo.
J. K. Mowery, 438 N. 7th St., E. St. Louis, Ill.
Frank Meramer, 5611 N. Newstead Av.
Albert C. Meyer, 2719 S. Compton Av.
Dr. F. S. Murphy, Humboldt Bldg.
J. J. Murphy, 3658A Lafayette Av.
Chas. A. Murray, 4238 Alma St.
Chas. F. Nash, 3508A Juniata St.
L. H. Nelson, 6025 Cabanne Av.
Leon Neuman, 4051 Laclede Av.
Dave Nichols, Marysville, Ill.
Henry C. O'Brock, 4001 Washington Bl.
Lucia Oeding, 4595 Kennerly Av.
E. A. Ohlms, St. Charles, Mo.
N. Omohundro, 3939 McPherson Av.
Herbert W. Orrick, 20 E. Cedar St., Webster Groves, Mo.
R. J. O'Reilly, 5943A McPherson Av.
Joseph Pacsesi, 917 N. 7th St.
F. L. Paschen, 5543A Vista Av.
Ed. Paulson, 5531 Hodiamont Av.
John H. Penger, 4591 Harris Av.
W. J. Pattee, 2 Hampton Park.
Joseph Pauk, 900 S. Sarsp St.
F. W. Payne, 1268 Goodfellow Av.
Geo. F. Peterson, 1220A N. 15th St., E. St. Louis, Ill.
Albert Petschke, 5431 Oriole Av.
Dr. A. F. Phelps, 5321 Bartmer Av.
Geo. A. Pickering, 8853 N. Broadway.
Dr. L. W. Ray, 6162 Westminster Pl.
Dr. E. L. Reber, 5131 S. Jefferson Av.
W. A. Reed, 5015 Manle Av.
H. M. Reddin, 231 Title Guaranty Bldg.
Alex Reber, 2475 Miramee St.
C. F. Reis, 1726A S. 14th St.
Jos. A. Reiss, 4512 S. Compton Av.
P. A. Richardson, 5010 Kensington Pl.
I. J. Reck, 3216 Barrett St.
Alma Robb, 3654 Humphrey St.
H. A. Roberts, Argyle Av., Overland, Mo.
Edw. C. Robinson, 4763 Cozens Pl.
H. F. Rogers, 4030 Lafayette Av.
Rev C. Rogers, 3504 Arsenal St.
John Roth, 4333 Gertrude.
Henry F. Rocklage, 4564 Red Bud Av.
Geo. Roediger, 3626 Ashland Av.
L. E. Ross, Carlinville, Ill.
Alois Rothenheber, 6752 Wise Av.
Dr. A. W. Ruddell, 311 Lister Bldg.
G. H. Ruebel, 5441 Texas Av.
A. G. Ruemmler, 4454 Taft Av.
C. A. Rugger, 1911A McNair Av.
H. A. Rugger, 2848 Meramec St.
A. J. Rupp, 1901 E. Warne Av.
Annie Russo, 1218 N. 6th St.
C. S. Ryan, 4777 Saint Louis Av.
J. L. Ryan, 410 Morgan St.
E. W. Saeger, 5307 Arlington Av.
Dr. L. Sale, 3519 Washington Av.
J. B. Saucier, Venice, Ill.
Tony Scarpelli, 1019 Cass Av.
August Schaefer, 3213 Eads Av.
F. H. Scheurmer, 1436 N. Park Av.
Chas. H. Schlabs, St. Charles, Mo.
James Schields, 5487 Union Av.
Peter Schoninger, 4225 Maryland Av.
Theodore Schilling, 4902 Natural Bridge Rd.
H. Clay Schmidt, 4024 Scanlan Av.
Tony Schmidt, 4619 Yarrelman Av.
Herman Schmidt, 3539A Gibson Av.
Ben H. Schroeder, 3727 Hartford St.
F. G. Schubert 1515 Carr Lane.
M. S. Schuhler, 3915A W. Marcus Av.
Frank Schwangel, Belleville, Ill.
S. B. Schwalbe, 5354 W. Hebert St.
J. L. Schwartz, Edwardsville, Ill.
Wm. K. Schwartz, Edwardsville, Ill.
Oscar T. Schwendt, 3929 Schiller St.
B. F. Schultz, 1213 Chambers St.
Louis Schwab, 900 S. 4th St.
C. J. Seilligo, 1119 Central Av.
Frank Selmier, 2351 Chestnut St.
Ben Selzer, 4471 Olive St.
Albert Sexton, 3929 Kennerly Av.
Lloyd L. Shatrick 4851A Easton Av.
A. C. Shelton, 4928 Walsh St.
Isaac Sichel, 5555 Pershing Av.
Matthew Siegfried, 2831 Hickory St.
Wm. Simmons, Venice, Ill.
Chas. Singer, 1024 Forest Av.
G. H. Sisy, Granite City, Ill.
Allan Sothern, 5858 Nina Pl.
Tony Spicuzza, 2516 Arlington.
Grover Sprinkle, 4434 Gannett St.
R. E. Squires, 4048 Westminster Pl.
Harv Stahl, Victoria Bldg.
John Stapp, 2905 S. 18th St.
Louis Stark, 3727 S. Spring Av.
Chas. W. Steed, 3402 Semple Av.
Harry Steinmeyer, 2523 N. 13th St.
Chas. Stege, 3827 N. 20th St.
J. W. Stegmeyer, 2907 Washington Av.
H. C. Steiber, 555A Eller St.
Chester W. Stellolt, 1825 Rauschenbach Av.
Margret Sergandi, 4719 San Francisco.
Howard V. Stephens, 4414 W. Pine Bl.
J. V. Stephens, Burton & Marshall, Wellston, Mo.
E. E. Stevens, 3030 S. Broadway.
R. L. Stevenson, 4115 Castleman Av.
R. Stewart, Depo, Ill.
C. Stocke, 4177 Magnolia Av.
Dave Stahl, 5864A De Giverville.
Rev. B. Stolte, 5811 S. Kingshighway.
J. Streck, Belleville, Ill.
R. J. Snyder, 5528 Pershing Av.
W. J. Stahr, 618 Illinois Av., E. St. Louis Ill.
Anton Surkosky, 1870 S. 12th St.
Glenn Teel, 2816A S. 9th St.
A. F. Theiner, 5303 Osage.
W. A. Thomas, Granite City, Ill.
F. J. Thomas 2302 Twenty-fifth St.
Dr. C. C. Thomas, 4643 Tower Grove Pl.
C. J. Thrasher, 5260 S. Grand.
S Tippett, Natl. Stock Yards, St. Clair Co., Ill.
Chas. Titus, Collinsville, Ill.
Martin Trickel, 5065A Theodosia Av.
Walter Todd, 1602A Hamilton Av.
Jennie Turmine, 4532 Natural Bridge Rd.
Fred A. Turner, 4126 Flad Av.
S. W. Uhl, 4368 West Pine Bl.
L. Unterberger, 6286 Clayton Av.
Dr. H. T. Upshaw, 3962 Botanical.
Dr. M. C. Upshaw, 5015 Shaw Av.
Edward Uthoff, 4227 Norfolk.
Gus C. Uthoff, 4216A Gibson Av.
Rev. A. J. Van Benn, 4536 Marcus Av.
Dr. F. W. Veninga, 3409 S. Jefferson Av.
F. P. Vetter, 5551 Henrietta Av.
Frank H. Voss, 2231 Sullivan Av.
Clarice L. Wacker, 4439 Shaw Av.
C. W. Walker, 1474 Clara Av.
T. W. Walker, 6093 Lexa.
Chas. H. Ward, 3650 Shaw Av.
David Welsh, 2060 N. Garrison.
Jas. A. Walsh, 2561A Bacon Av.
Roy J. Ward, Webster Groves, Mo.
Mrs. Cora Webber, 1501 Gaty St., E. St. Louis, Ill.
Geo. Weber, 4745 Alaska Av.
H. B. Weber, 509 N. 5th St., Belleville, Ill.
F. E. Wedepohl, Alton, Ill.
H. Weissenborn 4365 Red Bud Av.
J. S. Wellman, 5600 Michigan Av.
G. Wernke, 5317 Montgomery Av.
R. Werner, 3202A California.
Frank Wessmeier, 3611 N. Newstead.
L. A. White, 5106A Abner Pl.
sid Whiting, 520 N. Grand Av.
Difford Wibeck, 7024 Stanley Av.
J. Wickenden, 115 Meramec St.
Otto Wiethop, Jefferson Barracks, Mo.
C. F. Wills, 5585 Cote Brilliante Av.
W. R. Wimer, 5514A Pendleton Av.
Henry Winkeler, 4026 Pope Av.
H. C. Wobler, 5538 Cottonway St.
E. S. Wolff, 5657 Kingsbury Bl.
A. A. Wood, 1102 Lynch Av., East St. Louis, Ill.
M. L. Wren, 4032 Cleveland Av.
F. G. Yehliee, 5476 Cologne Av.
Walter A. Zeise, 1961A Russell Av.
F. E. Zilch, 1851 S. 9th St.
H. W. Zimmer, 5161 N. 2d St.
Dr. O. Z. Zink, 4000 Parkview Pl.

Newell Motor Car Co.
WHOLESALE AND RETAIL
Locust at Jefferson

St. Louis Authorized Paige and Jewett Dealers Who Helped Make This Record

MILL MOTORS CO., 5000 Gravois Ave.
WELLSTON AUTO SALES CO., Inc., 9413-21 Easton Av., Wellston, Mo.
SIMON-LOWRY MOTOR CAR Maplewood
BROWNIE MOTOR CAR CO., 3132 Park Av.
H. FENDLER AUTO CO., 140 Lemay Ferry Rd.
MARK WHITE AUTO CO., 4728 Delmar
YAHLEM MOTOR CAR CO., INC., 1035 N. Grand Av.
ST. JOHNS MOTOR CAR CO., St. Charles Rd., & Marshall Av.
O. L. MILES AUTO SALES CO., 1350 N. King's Highway Bl.
WARD GROFF MOTOR CORP., 2907 Washington

Studebaker

THE well-built car and the poorly constructed car look very much alike on the salesroom floor. Paint and varnish can cover a multitude of weaknesses in closed car construction.

But you can't ride on the paint.

The superior product begins to prove itself on the first day of use and strengthens its proof every day thereafter. At the end of a year the one car is ready to be traded in at a big depreciation. The Studebaker may not even need a fresh coat of paint.

In a Studebaker Sedan the quality is built into the job. The body will not begin to rattle or squeak after thousands of miles of hard usage. It will continue to be comfortable and easy riding and will present a fine appearance month after month as when new.

The mohair velvet plush upholstery will not be worn "shiny," the windows will still fit tightly and operate smoothly and the fittings will still be firmly in place even after thousands of miles of use.

Studebaker's quantity production of cars of quality is responsible for the low price of this Sedan.

Four wide-opening doors. Eight-day clock. Quick-action cowl ventilator. Attractive coach lamps. Heater. Mohair velvet plush upholstery. Glare-proof visor and windshield cleaner. Thief-proof transmission lock. Dome light.

MODELS AND PRICES—*f. o. b. factories*

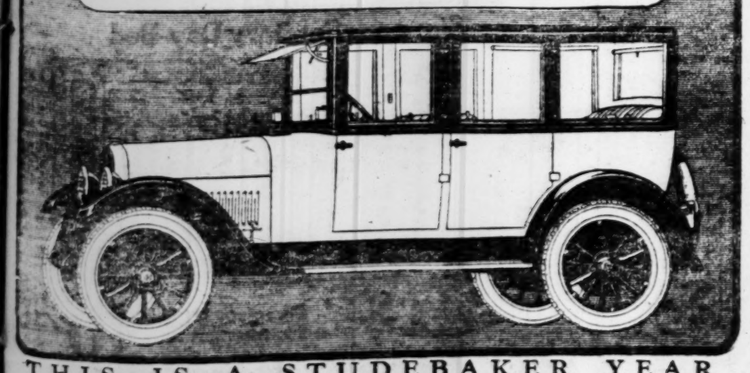
LIGHT-SIX 5-Pass., 112" W. B., 40 H. P.		SPECIAL-SIX 5-Pass., 119" W. B., 50 H. P.		BIG-SIX 7-Pass., 126" W. B., 60 H. P.	
Touring	$ 975	Touring	$1275	Touring	$1750
Roadster (3-Pass.)	975	Roadster (3-Pass.)	1250	Speedster (5-Pass.)	1825
Coupe-Roadster (2-Pass.)	1225	Coupe (4-Pass.)	1875	Coupe (4-Pass.)	2400
Sedan	1550	Sedan	2050	Coupe (5-Pass.)	2550
				Sedan	2750

Terms to Meet Your Convenience

WEBER MOTOR CAR COMPANY 1812 LOCUST STREET
SOUTH SIDE BRANCH—3334 South Grand Sidney 275
Bomont 40 and 41

ASSOCIATE STUDEBAKER DEALERS

Auto Sales & Service Company, East St. Louis, Ill.
Boop Bros., 668 E. Big Bend Road, Webster Groves, Mo.
Kohler-Speer Motor Car Co., 5633 Delmar Av.
Fuerst-Walsh Motor Sales Co., 3918 Olive St.
St. Louis County Automobile Company, Clayton, Mo.
Warne Motor Service & Sales Co., 4333 Warne.
Tri-City Auto Sales Co., Granite City, Ill.
Shearburn Auto Company, Alton, Ill.
Danz Auto & Livery Company, Union, Mo.
Neiburg Garage, Wright City, Mo.
Festus Auto Sales, Festus, Mo.
Relk's Garage, Augusta, Mo.
Connaughton-Whalen & Co., Old Monroe, Mo.
Service Garage, De Soto, Mo.
Pine Lawn Auto & Electric Co., Pine Lawn, Mo.
Fred Rohn Auto Repair Co., Columbia, Ill.
Ike Schwartz, Edwardsville, Ill.
C. H. Leferer, Pacific, Mo.
Braden Rushing, Herculaneum, Mo.
Kirk's Motor Sales Co., New Haven, Mo.
A. E. Pratt, 6125 Gravois.
North End Battery & Tire Co., 8200 N. Broadway.
Vance L. Binge, St. Charles, Mo.
Albrecht Auto Repair, 2334 Salisbury
Bernhardt & Neihaus, Collinsville, Ill.



THIS IS A STUDEBAKER YEAR

The City Circulation of the Daily POST-DISPATCH *alone* Approximately Equals that of the Daily Globe-Democrat and the Times *Combined*.

ENTY STUDENTS GRADUATED

Members of University Extension Division Held.

Graduating exercises for 50 students of the Extension Division, University of Missouri, were held last evening at the Buckingham Hotel. Five men have completed the course for instructor between and eight men and women graduated from the State teacher course.

A. T. Perkins, manager for the receiver of the United Railways Co., made the principal address. Diplomas were presented by Dr. J. W. Crabtree, dean of the School of Education of the university.

MAY, STERN & CO.

Sale of "KROEHLER" Bed-Davenport Suites



CHOICE EITHER STYLE WITH MATTRESS $138.

MASSIVE Overstuffed Bed-Davenport with chair to match. Mahogany frames of classic design and upholstered in beautiful shades of velour. An actual $195.00 value for $138.00.

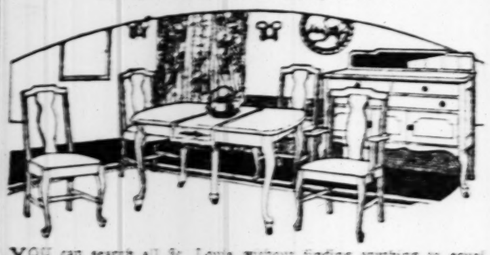
MAGNIFICENT Cane-Back Bed-Davenport in mahogany finish with rocker to match and two pillows. Upholstered in velour of superior quality. Sold regularly at $295.00. This week, $138.00.

KROEHLER Davenport Suites mark the height of elegance and luxury in living-room furniture—and they offer more than beauty and comfort, as the davenport provides an extra sleeping place and saves the expense of an extra bedroom. We show Kroehler Davenport Outfits in various styles to please all tastes. The two outfits illustrated above are specially priced for this week's selling and present a value that has seldom been equaled in this city.

BY day, the Kroehler Davenport presents a rich and distinguished appearance—beautiful in its graceful lines—elegant in its rich, subdued colorings—luxurious in its deep, soft cushioning. Just one simple motion opens the Kroehler Davenport Bed, revealing sheet, blankets, pillows, all in place—offering a wide, roomy bed with deep, yielding springs and thick, soft mattress. We urge you to see the Kroehler Davenport Outfits that you may appreciate the unusual values we offer.

This $145.00 Dining-Room Suite of Six Handsome Pieces for $99.50

Only $6.00 a Month Pays for It



YOU can search all St. Louis without finding anything to equal this special offer. These handsome Dining-Room Sets are in Queen Anne style and finished in nut-brown walnut. Set consist of six pieces—large buffet with mirror, oblong extension table and four genuine leather-seat chairs. An actual $145.00 value—for this week only—special at $99.50

Something Needed in a Man's Room



THESE Bachelor Chiffoniers give you two pieces of furniture in one—a well arranged Chiffonier and roomy wardrobe supplied with coat and pants hangers. Built of solid oak and well finished $17.65

Terms—$1.25 a Month

Special!

Velvet Room Rugs

Size 9x12 Ft.

$34.75

THESE are splendid Rugs—full 9x12 ft. size—a quality of velvet fabric that will give years of service. These Rugs are seamless—woven in one solid piece like an Oriental Rug without seams or miters. They are real $40.00 values which we offer this week at $34.75.

Walnut Telephone Table and Stool

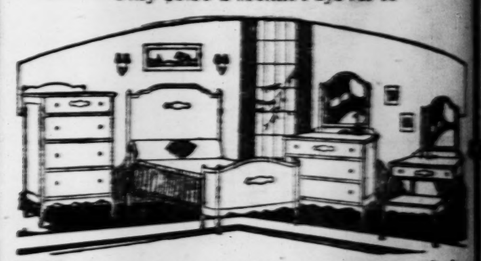
$15.00 Value for $8.45



A NEW design in a Telephone Table and Stool. Built of solid walnut in brown mahogany or natural finish. Has shelf for the telephone directory. Sold regularly at $15.00. On sale this week, special at $8.45

Think of Buying This $145.00 5-Piece Walnut Finish Bedroom Set for $99.50

Only $6.00 a Month Pays for It



WHEN you see this beautiful Bedroom Set you will wonder how it can be sold for so low a price. It is exactly like cut—regular Queen Anne design in nut-brown walnut finish. Consist of large bow-end bed, large dresser, roomy chiffonier and pretty dressing table with bench to match. A real $145.00 value—special for $99.50



An interesting feature in the greatest of all our Anniversary Sales. Splendid woolen cassimeres and tweeds, in new sport and pleat-back models with full belts; knickers are cut full and are lined throughout. Beautiful grays, greens and browns, in neat patterns. Sizes 6 to 18 years.

BOYS' $1.50 LINED SCHOOL KNICKERS

Good quality cassimeres in neat, dark suit patterns. Cut full and all are lined throughout; pearl and side buttons. All sizes from 6 to 17 years. A value that has no equal at

90c

WEIL CLOTHING COMPANY

N. W. Cor. 9th and Washington

13th Anniversary Sale

SPECIAL ANNIVERSARY BARGAINS FOR MONDAY

Mail orders filled if purchase price and postage accompany order.

Boys' Woolen $10.50 Two-Pants SUITS

$6.95

With Two Pairs of Fully Lined Knickers

With Music Roll Cabinet And $10.00 Worth of Music Rolls

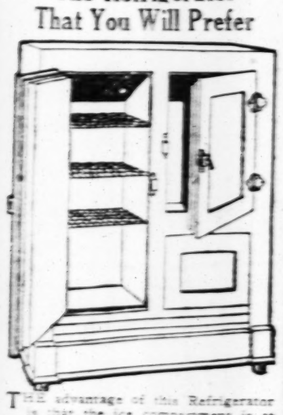
30 DAYS FREE TRIAL



THIS high-grade 88-note Smiley & Sons Player Piano, with player bench, music roll cabinet and $10 worth of music rolls is yours on 30 days' free trial. If not entirely satisfactory we will take it back and it will not cost you one cent. Investigate this unusual offering. Note the low price and easy terms. No interest ever charged.

Terms $10.00 a Month... $295.00

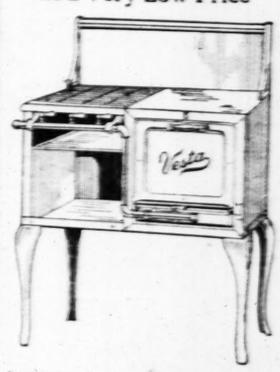
The Refrigerator That You Will Prefer



THE advantage of this Refrigerator is that the ice compartment is at the side instead of across the top, and has a front-opening door. Gives more space for the provisions and makes every section easier to get at. Special at $19.75

Terms—$1.00 a Month.

A Good Gas Range at a Very Low Price



HAS steel body, high splasher back, white enameled oven door and large oven. Everything at convenient height. The best value in St. Louis at our price of $39.75

Terms—$2.50 a Month.

with 24 Selections

St. Louis' Greatest Phonograph Offer

IN order to crowd our Phonograph Department this week we offer this high-grade "Masterola," like cut, with 24 selections (12 double-face records) at a wonderfully low price and on terms that will more than please you. We ask you to see this instrument—hear it played—note its wonderful sweet tone and splendid mechanism. A value unequaled anywhere.

Only $1.00 a Week Pays for It.. $49.50



Simmons Sanitary Day-Bed



Complete With Mattress..... $16.95

A COUCH by day—a bed at night. Made of metal throughout, with coil spring and good mattress. Terms to suit.

Only $2.00 a Week Pays for the

Palo'Mine Electric Washer With Wringer



THE world's smartest electric washer—richly white and gray enameled—has drop-head wringer, white lacquered copper tub, automatic drain, large rubber wheels and many other exclusive features. On easy terms at the special low price of $125.00

MAY, STERN & CO

THE BIG STORE | Twelfth & Olive Sts. | CASH OR CREDIT

General N

PART EIGHT

KIESELHORST

Baby Grand

$595



$50 Cash $4 Weekly

Realize your dream to own a beautiful Grand Piano.

This Baby Grand is small in size, large in tone and admirably adapted to any home.

KIESELHORST Piano Company

Established 1879

1007 OLIVE STREET

Alo... Gl...

Select your Optician with the same care as you select your Surgeon, Banker or Lawyer.

The expert Ac... curate and hi... For a reason... are assured of... Glasses and eyesig... value your eyes an... bring your eyeglass... experienced techni... stores.

Ac...

3-Store...

513 O...

708 Washington Ave.

TWO DOORS WEST OF SEVENTH

SUNDAY, APRIL 29, 1923.

ites



ce—beautiful in its ep, soft cushioning. lankets, pillows, all mattress. We urge values we offer.

$145.00 5-Piece m Set for $99.50

Pays for It



m Set you will wonder how It is exactly like cut—pop- walnut large $99.50 ssing

y-Bed



ith $16.95

throughout, with resilient

BIBLE OF 'BREECHES' EDITION LEFT TO KENTUCKY UNIVERSITY

Published in 1611, It is One of the Treasures in Bequest of the Late Ex-President.

Correspondence of the Associated Press.

LEXINGTON, Ky., April 26.—A rare old Bible of the famous "breeches" edition, published in 1611, is one of the most remarkable treasures in the collection of books left to the University of Kentucky by the late President Emiritus James K. Patterson.

This volume derives its name from the fact that in Genesis 3:7 the last word of the verse is translated from the Hebrew into "breeches," whereas in all later editions the Hebrew word is made to read "aprons." While this Bible was printed in England several years before the Pilgrims landed in Massachusetts, it remains in a remarkable state of preservation.

Although the collection has not yet been catalogued and counted, the number of volumes is estimated to be about 2500. Stacked in one corner of the library are seven massive volumes of the Holy Bible published in 1800, which are considered invaluable. In a nearby case is a five-volume polyglot Bible, with the text written in Hebrew, Latin, Greek and German.

ANOTHER CUSTER SURVIVOR

By the Associated Press.

WASHINGTON, April 28.—One more survivor of the Custer massacre has been unearthed by the Pension Bureau.

He is Shuh-shee-ahsh, a Crow Indian, now living on the Crow reservation in Montana, and is drawing a pension for services in the Indian campaigns of 1876 and 1877. Recent investigation of his case resulted in a pension certificate being issued. He escaped by mingling with the Sioux and Cheyennes.

Korean Christian Churches Recognized.

Correspondence of the Associated Press.

SEOUL, Korea, April 2.—The Korean Governor-General has notified the consular body and foreign missionaries in Korea that Christian churches in Korea now are recognized as legal institutions under the domestic laws of Japan, and that this recognition dates from April 1, 1911.

Dancer Insured Against Spectators.

VIENNA, April 9.—A dancer at a local theater appeared in such scant attire recently that a group of students, in protest, threw a gas bomb at her. She has now compelled the theater to insure her person for 2,000,000,000 crowns, or $30,000.

KIESELHORST
Baby Grand
$595



Brown Mahogany

$50 Cash
$4 Weekly

Realize your dream to own a beautiful Grand Piano.

This Baby Grand is small in size, large in tone and admirably adapted to any home.

KIESELHORST
Piano Company
Established 1879
1007 OLIVE STREET

Aloe Glasses



Select your Optician with the same care as you select your Surgeon, Banker or Lawyer.

The expert Aloe Service is accurate and highly dependable. For a reasonable charge you are assured of the very best in Glasses and eyesight protection. If you value your eyes and your vision you will bring your eyeglass problems to our long-experienced technicians at one of our 3 stores.

Aloe's

3-Stores in All-3

513 Olive Street
JUST EAST OF SIXTH

708 Washington Ave.
TWO DOORS WEST OF SEVENTH

Grand and Washington
HUMBOLDT BLDG.



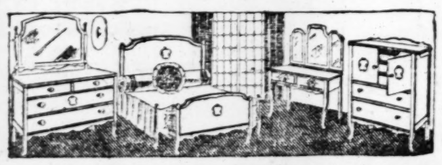
A MAY
FURNITURE SALE
WITHOUT COMPETITION

By saying "Without Competition" we are positive that the prices listed below cannot be beat. Months of careful preparation lie behind this great May merchandising event. Just a few of the many bargains are shown here; hundreds more are ready at the store.



8-Piece Queen Anne
Dining-Room Suite $99.50

This Suite is shown in American walnut in the popular Queen Anne design, and consists of large size buffet, choice of round or oblong table and six sturdily constructed chairs. An unequaled value in our May Sale.



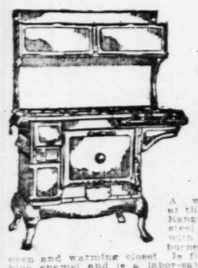
Beautiful American Walnut
Bedroom Suite $110

This Bedroom Suite is one ofthe prominent features of our May Sale. Suite consists of large dresser, bow-end bed and chiffonette, and is beautifully finished in American walnut.



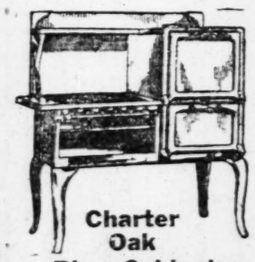
Luxurious Three-Piece
Living-Room Suite $139

A neatly designed Suite, covered in good grade of velour, with Marshall spring construction, is yours for about one-half its actual value during our May Sale.



Blue Enameled Combination
R-A-N-G-E
$97

A wonderful bargain at this low price. This Range has polished steel top, is full-sized, with four large gas burners, large, roomy oven and warming closet. Is finished in sanitary blue enamel and is a labor-saver for the housewife.



Charter Oak
Blue Cabinet
Gas Range
$69.50

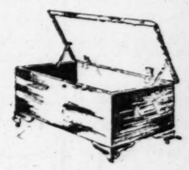
Now is the time to order your Gas Range. We can guarantee you full and complete satisfaction at this special price. Economical to operate; oven bakes perfectly. Connected free!



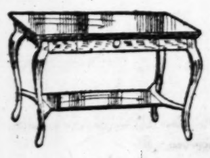
Dining Table and 4 Chairs
$29.50

Table is sturdily built, has massive pedestal and extends 6 feet; chairs are strongly built and covered with brown imperial leather.

Large-Size Walnut
Cedar Chest
$26.50



Absolutely moth-proof. Provides a safe storage for furs, clothing, linens, etc., at a trifling cost. A necessity in every home. They are specially priced now.



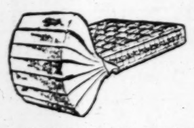
Queen Anne
Library Table
$7.95

Our entire stock of Library Tables are included in this sale! All styles and finishes—every Table priced at a saving you cannot afford to overlook.

"Simmons Quality"
Bed, Spring and Mattress Outfit
$18.75



Never again will an opportunity of this kind present itself. Take advantage of it at once and save the difference.



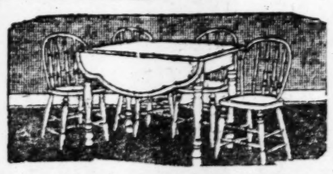
Pure Cotton and Felt
Mattress
$7.95

A Mattress that will give long, satisfactory service and insure real comfort. Full-size, roll-edge construction covered with beautiful art ticking. Buy your new Mattress now.

"Guaranteed Simmons"
Da-Bed and Pad
$13.75



Almost every home could use one of our Da-Beds to excellent advantage, at the low sale prices. They open into a full-size bed, have resilient springs, and come complete with a mattress.



Five-Piece Finished
Breakfast Suite
$18.75

Consisting of drop-leaf table and four chairs, in your choice of blue, gray or white. Come early, as we have only a limited number of these sets at..... $18.75

Set can be had unfinished at..... $12.75

Rugs and Floorcoverings
At Greatly Reduced Prices

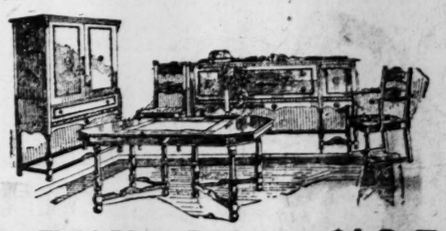
$30.00 Brussels Rugs	$21.50
$65.00 Axminster Rugs	$42.50
$22.50 Linoleum Rugs	$18.75
$ 2.00 yard Cork Linoleum, square yard	$ 1.35





Beautiful Three-Piece
Overstuffed Suite
$102

It will be a pleasant surprise for you to find complete living-room Suites at such a remarkably low price. Fine quality, dependable construction and luxurious comfort feature these Suites. It is values such as these that are responsible for the position of leadership this store occupies in making a better home possible at modest cost.



Eight-Piece Period
Dining-Room Suite
$198

An unusually beautiful Dining-Room Suite, consisting of large-size buffet, very large oblong table and tapestry-covered chairs and host chair. Suite comes finished in a beautiful two-tone walnut and is specially priced for our May Sale.



Massive Built
Davenette Suite
$65

When unexpected guests arrive—that's when you appreciate the practical convenience of a Daveno Suite. A single motion converts it to a full-size bed.

Large-Size
Oak Chifforobe
$19.50



Every home can find a place for a new Chifforobe this Spring—for the spare bedroom or to match the furnishings of your own bedroom. The savings now available mean a real economy.



3-Door Side-Icer
Refrigerator
$19.50

Think of it! A good-sized hardwood Refrigerator at this low price. If you wait until it gets warmer you will pay a good deal more, so get it as soon as possible at this special price.

CREDIT TERMS TO SUIT CAN BE ARRANGED AT THE

AMERICAN
FURNITURE COMPANY
708-10-12 FRANKLIN AV.



LOFTIS BROS. & CO. Since 1858
Second Floor Carleton Building, 308 N. Sixth St., Near Olive
Take Elevator or Walk Up One Flight and Save Money

DIAMONDS WATCHES on CREDIT

"The many gift occasions all through the year—Engagements, Weddings, Anniversaries, Birthdays, Graduation, Easter, Confirmation, Going-Away, etc., require appropriate and fitting presents. In purchasing them, take advantage of our April offerings (April is Diamond month) and secure handsome worth-while things at SPECIAL PRICES. YOUR DOLLAR DOES DOUBLE DUTY WHEN YOU DEAL WITH LOFTIS. Our 62 years of service to the public is our guarantee of absolute satisfaction to you and the safeguard of your interests.

No Down Payment Required

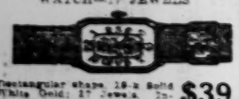

Loftis Carved "Perfection" Diamond Ring
Blue-white, perfect-cut Diamond set in White or green Ring in 14-k Solid Green and White Bridal Pair with Design
$150
Wedding Ring to Match


The "Alderman" Diamond Ring
Brilliant blue white perfect cut Diamond
Ring is Solid 14-k Green Gold with White Gold hexagon top. Engraved Milgrain Set on each shoulder. Massive, sturdy effective ring
$100
TERMS: $2.50 A WEEK
Also at $150, $200, $300
Similar styles from $50 up.

BIRTHMONTH RING
Two fine blue-white perfect-cut Diamonds. Any birthstone in 14-k Solid Gold.
$25
TERMS: $1.50 A MONTH

17-Jewel Elgin
12 Size Open Face

Illustration shows back view as well as face. Button shape. Green Gold filled. Guaranteed 25 years. Assorted patterns. Raised figures on dial, 17 jewels
$42
Same, fitted with 15-jewel movement
$38
TERMS: $1.00 A WEEK

SOLID WHITE GOLD WRIST WATCH—17 JEWELS

Rectangular shape, 10-k Solid White Gold; 17 jewels. In comparable value at
$39
TERMS: $1.00 A WEEK
Diamond-Set Wrist Watches at All Prices

WATCH REPAIRING AND SPECIAL ORDERS
Watches repaired; all work guaranteed. Diamonds remounted and jewelry repaired or remodeled. Designs and estimates for special orders cheerfully furnished free.
Open Monday and Saturday Till 9:30 P. M.; Other Days Till 6:30
Call or write for Catalog 803. Phone Kinloch, Central 5050; or Bell, Main 97, and salesman will call.

LOFTIS BROS. & CO. Since 1858
The Old Reliable Original Diamond and Watch Credit House—Largest in the World.
Second Floor Carleton Building, 308 N. Sixth St., Near Olive

ECZEMA
CAN BE CURED
Free Proof To You

J. C. HUTZELL, R. P. DRUGGIST
All I want is your name and address so I can send you a free trial treatment. I want you just to try this treatment—that's all—just try it. That's my only argument.
I've been in the Retail Drug Business for 30 years. I served four years as a member of the Indiana State Board of Pharmacy and five years as President of the Retail Druggists' Association. Nearly every one in Fort Wayne knows me and knows about my successful treatment. Over Twenty-Five Thousand Men, Women and Children outside of Fort Wayne have, according to their own statements, been cured by this treatment while I was in business at my other place.
If you have Eczema, Itch, Salt Rheum, Tetter, or even if you have had no treatment has cured the worst case, I ask you—give me a chance to prove my claim.
Send me your name and address on the coupon below and get this trial treatment. I want to send you FREE. The wonders accomplished in your own case will be proof.
CUT AND MAIL TODAY
J. C. HUTZELL, Druggist, No. 4418 West Main St., Fort Wayne, Ind.
Please send without cost or obligation to me your Free Proof Treatment.
Name _____ Age _____
Post-Office _____ State _____
Street and No. _____

CONSUL TO INDIA TELLS OF TRADE OPPORTUNITY

Alexander W. Weddell Says Rewards Are Offered to American Business Men.

Alexander W. Weddell, American Consul-General in Calcutta, conferred last week with local manufacturers in the Department of Commerce Offices at 1218 Liberty Central Trust Building, on trade opportunities in India. He spoke at Friday's luncheon of the City Club and at a special dinner of the World Trade Club Friday night at the Chamber of Commerce dining room.

"There is nothing dramatic about American business in India," Weddell said to a Post-Dispatch reporter, "but it offers real rewards to the business man who wants to go into it. The Bemis Bag Co. and the American Manufacturing Co., St. Louis concerns, have found it profitable to buy jute and gunny-sacking on the market, and jute is eighth in value of the inbound shipping of the Federal barge line.

"A hindrance has been the type of representative chosen for that Oriental country. A tombstone in Calcutta is said to bear the epitaph: 'Here lies a fool who tried to hurry the East.' The hustler not only fails to impress the Orient, but simply consumes himself with impatience.

"When I first took the post at Calcutta I fired the whole office force because they found it out of the question to get down by 9:30 a. m. The next week I took them back. The others were worse.

"Business there is peculiarly a social thing. Contracts are largely with British and a few of the larger India firms. The representative must be thoroughly versed in the uses of a visiting card.

"The cities have large foreign colonies. Calcutta has modern apartments, electric lights and such conveniences, and all the amenities. There is a considerable club life, and every sport, including the oldest golf club in the world outside of Scotland—established in 1827. An extraordinary amount of time is spent in recreation, but that is necessary to Europeans in the Indian climate.

Cities Small Part of Life.

"The cities are a small part in the life of the country. The population is 320,000,000, of which at the very lowest 75 per cent get their living out of the soil. The country is tremendously rich in the aggregate, but desperately poor per capital population.

"Logically, the first demands are food and clothing at low prices. In exporting food to India the Americans at once runs up against the caste proposition. About 250,000,000 will not touch food except it be prepared by a Brahmin. The food that Americans can sell there, with the exception of that 'not touched by human hands,' must go to the limited foreign population and the better class Mohammedans.

"St. Louis, as a shoe manufacturing center, is especially interested in the fact that shoes made from cow-leather will not be worn because the cow is a sacred animal.

Market for Hardware.

"Now you want to know what the market does offer for America and especially St. Louis. There is a large and growing market for hardware, of which this country sells $500,000 worth yearly to India, and a growing though not large market for electrical appliances of all kinds. All the smaller manufactured products also have a promising field."

Weddell said that American purchases from India grew from $71,000,000 in 1913 to $145,000,000 in 1920, and sales from $18,000,000 to $120,000,000. The country is turning very slowly from almost exclusively agricultural activity to industrialism, he said, citing the establishment in the interior of a steel plant, financed by Indians and directed by Americans, employing 50,000 natives. The country passed through a critical period in the last two years, but now is slowly improving—"and the slowness probably is one of the encouraging features of the improvement."

FEDERATION OF MUSICIANS TO MEET HERE NEXT MONTH

Concert by 150-Piece Band to Be Given, According to Tentative Program.

The American Federation of Musicians will hold its annual convention at Hotel Chase May 14—17.

A feature on the tentative program, which is to open with a 150-piece band concert on the hotel lawn, is to be a concert by the St. Louis Symphony Orchestra at the Municipal Theater at 10:30 p. m. Tuesday, May 17. It will be held at that hour to accommodate local musicians, many of whom play in theaters.

Frank Gecks is president of the local musicians' union, host to the convention. Henry J. Falkenhainer is chairman of the Committee on Arrangements.

ENTIRE BLOCK OF FLATS SOLD BY FRED W. GELAN REALTY CO.

The Fred W. Gelan Realty Co., 5020 Grantis avenue, reports the sale of an entire block of flats, 4214-4218-4216-4220-4222 South Thirty-eighth street, to several clients.

A single flat at 2854 South Eighteenth street was sold for Kathryn K. Jansen and husband to George A. Wunsch and wife.

At 4804 Tyrolean avenue a bungalow, for Fred Bentz, to Karl Leschhig, for a home.

A bungalow at 4216 Frieda avenue, Henry Steudemann and wife to A. N. Burkart and wife, for a home.

At 4826 North Market street, bungalow, for C. Lew Gilbart to Isaac Walker, for a home.

INDEPENDENT SEPTIC TANKS FOR SEWAGE DISPOSAL
$49.50

Ideal for country or summer homes. Permanently disposes of all sewage—no cleaning out necessary. Lasts a lifetime. Approved by Health Boards.
Write for Free Illustrated Catalog. We sell to everybody at wholesale prices.
INDEPENDENT PLUMBING and HEATING SUPPLY CO.
Not Affiliated with Any Trust
3121 Chestnut St., St. Louis.

HALLER'S
CANARY BIRD PIE

A tonic food for loss of song, weakness, asthma, hard breathing and moulting of feathers out of season and all other diseases of Canary Birds.
15c
Sold by All Groceries and Drug Stores
Manufactured by
HALLER'S BIRD STORE
523 Franklin Av., St. Louis, Mo.

Sanol
relieves backache in 24 hours
Sanol K. & L. does wonders for Kidney, Bladder and Liver sufferers. Get it today.
50c and $1.00
Sanol Chemical Co.
St. Louis, Mo.
Dealers: Write for our special offer

At good druggists

Stop Paying Rent—Own Your Own Home and Garage

This House, $250 Cash
If you own your own lot, we will erect for you this modern 4 or 5 room house—like illustration—for $250, balance on monthly payments. Other designs and sizes to choose from.

This Garage, $58 Cash
Balance in ten monthly payments. Built in sections of selected lumber—all complete—can be taken down and removed as desired.
Phone us for further information.
MANCHESTER MANUFACTURING CO.
See Sample Building at 1210 S. Vandeventer Av.
Grand 3030 ST. LOUIS, MO. Delmar 2001

FRANKLIN FURNITURE CO. FFCo 1030-32 FRANKLIN AVE.

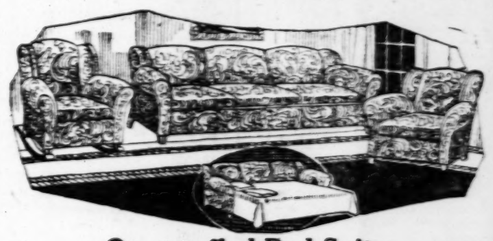
EXTRAORDINARY SELLING EVENT

DEPENDABLE HOUSE FURNISHINGS AT REDUCED PRICES

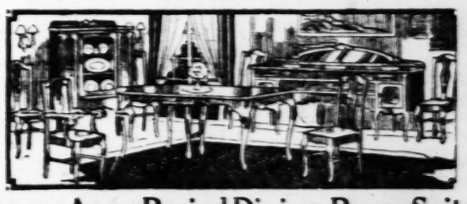
The items and prices listed herein, selected at random from our enormous stock, are surely an evidence of what a transformation you can work in your home with a comparatively small amount of money.

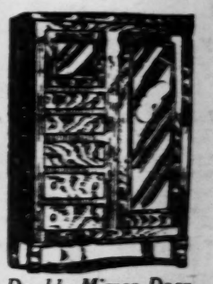
The convenient credit terms we offer make it easy for you to have a home of which you can be proud. Come in tomorrow and let us tell you how little you really need to make your home look as you have long wished to have it.

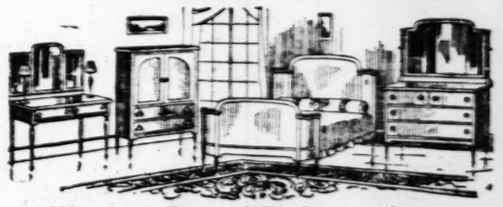

3-Door Side-Icer
Refrigerator
In polished golden oak. Has double wall construction, all mineral wool packed. A marvelous value at this price
$19.50


Overstuffed Bed Suite
Can Be Converted Into Full-Size Bed in 10 Seconds
Handsome in appearance and a Suite that will please the most particular. Consists of long Chesterfield davenport, wing-back chair and rocker. In your choice of several different patterns of velours
$136.50


Large-Size Chifforobe
A most astounding Chifforobe value. Large size, as illustrated, in oak or walnut finish with plate mirror in hat box
$19.75


Queen Anne Period Dining-Room Suite
Splendidly constructed throughout, finished in American walnut. Large in proportion and beautifully designed. Includes large size buffet, oblong extension table, 5 straight chairs and 1 armchair. Only
$119.75


Double Mirror Door
Chifforobe
Full-Size Mirror in Hat Box and Wardrobe Door
An ideal piece of furniture. Large in proportion, with 5 drawers, hat box and large clothes hanger compartment. Equipped with pull-out clothes rack and hangers. Special only.
$49.75
$5.00 Down, $1 a Week


Windsor Period Bedroom Suite
Beautifully designed and elegantly constructed. Consists of beautiful bow-end bed, large dresser and your choice of either chiffonette or dressing table. Special only
$94.75


Handsome Lloyd
Baby Carriage
Any baby will be proud to ride in one of these Lloyd woven fiber reed baby Carriages. Beautifully finished in the new enamel colors. Has reclining back
$19.75


Side Oven
Gas Range
Splendidly constructed and beautiful in appearance. As pictured, with large-size oven and broiler, is guaranteed to bake and cook. Only
$39.75
$4.00 Down 75c a Week

LIBERAL CREDIT EXTENDED TO ALL

Franklin FURNITURE CO.

All Goods Marked in Plain Figures One Price to All


Windsor Period
Library Table
60 Inches Long
Exactly as pictured. In the newest Windsor period, in walnut or mahogany finish.
$14.95

1030-32 FRANKLIN AVENUE

ADVERTISEMENT
TURN HAIR DA... WITH SAGE T...
If Mixed With Sulphur Darkens So Naturally Nobody Can Te...
The old-time mixture of Sage and Sulphur for darkening streaked and faded hair is g... mother's recipe, and folks are using it to keep their hair a even color, which is quite sensible, we are living in an age when ... ful appearance is of the greatest advantage.
Nowadays, though, we don't the troublesome task of gatherin... sage and the musty mixing at ... All drug stores sell the ready-to-... product, improved by the additi... other ingredients, called "Wy... Sage and Sulphur Compound." ... very popular because nobody can ... never it has been applied. S... moisten your comb or a soft ... with it and draw this through ... hair, taking one small strand ... time; by morning the gray hair ... appears, but what delights the ... with Wyeth's Sage and Sul... Compound is that, besides beautifully darkening the hair after a few applications, it also produces that ... luster and appearance of abundance which is so attractive.


STEARNS' ELECTRIC PASTE
Is recognized as the guaranteed exterminator for Cockroaches, Ants, Waterbugs, Rats and Mice.
Don't waste time trying to kill these pests with powders, liquids or other experimental preparations.
Ready For Use—Better Than Traps
3-oz. box, 35c 15-oz. box, $1
SOLD EVERYWHERE

ADVERTISEMENT
Quickly Heals Sores and Conquers Piles
Also Stops Itching of Eczema Almost Immediately.

ADVERTISEMENT
HOW TO GIVE YOURSELF A PERFECT MASSAGE AT HOME EASILY NOW
Beauty Expert Gives Simple Way to Keep the Face Lovely and Cheeks Rosy.
The impression you make at a party, dance or when you meet new acquaintances depends almost entirely on your complexion. If any fault in overcome by a clear, rosy, pleasing and overwhelming complexion. Therefore follow this advice, and benefit by the experience of thousands of girls and women who are doing it.

ADVERTISEMENT
More Than 8 Million BLACK AND WHITE Beauty Creations Are Sold Yearly
WONDERFUL LAKE SHORE

...n Home and Garage



Garage, $58 Cash
...in ten monthly payments.
... sections of selected lum-
... complete—can be taken
...d removed as desired.
...s for further information.
...TURING CO.
...dgeventer Av. Delmar 3881

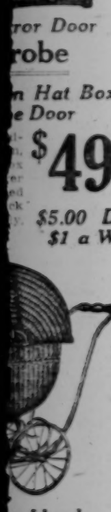
...N AVE.
...ENT
... credit terms
... easy for you
...ch you can be
... and let us tell
...d to make your
...shed to have it.



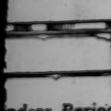
Chifforobe
$19.75



...ror Door
...robe
...n Hat Box and
...e Door
$49.75
$5.00 Down,
$1 a Week



...e Lloyd
...arriage
$19.75



...ndsor Period
...ary Table
...Inches Long
$14.95

ADVERTISEMENT

TURN HAIR DARK WITH SAGE TEA

If Mixed With Sulphur It Darkens So Naturally Nobody Can Tell

The old-time mixture of Sage Tea and Sulphur for darkening gray, streaked and faded hair is grandmother's recipe, and folks are again using it to keep their hair a good, even color, which is quite sensible, as we are living in an age when youthful appearance is of the greatest advantage.

Nowadays, though, we don't have the troublesome task of gathering the sage and the mussy mixing at home. All drug stores sell the ready-to-use product, improved by the addition of other ingredients, called "Wyeth's Sage and Sulphur Compound." It is very popular because nobody can discover it has been applied. Simply moisten your comb or a soft brush with it and draw this through your hair, taking one small strand at a time; by morning the gray hair disappears, but what delights the ladies with Wyeth's Sage and Sulphur Compound is that, besides beautifully darkening the hair after a few applications, it also produces that soft luster and appearance of abundance which is so attractive.



STEARNS' ELECTRIC PASTE

is recognized as the guaranteed exterminator for Cockroaches, Ants, Waterbugs, Rats and Mice.

Don't waste time trying to kill these pests with powders, liquids or any experimental preparations.

Ready For Use—Better Than Traps
3-oz. box, 35c 15-oz. box, $1.50
SOLD EVERYWHERE

ADVERTISEMENT

Quickly Heals Sores and Conquers Piles

Also Stops Itching of Eczema Almost Immediately.

"Peterson's Ointment Co., Buffalo, N. Y.—I want to tell you how much I do love Peterson's Ointment for the good it has done me. My nurse on my left leg has 4½ inches in it, inches wide—is all healed up beautifully now and then, too, it was nothing on such a raw sore. You can't say enough praise for the good it has done me and will give a good word in your service at any time. Yours truly, Miss Kate Kull, Sept. 11."

What a letter like that! says Peterson of Buffalo. "That have John D. Rockefeller give me a thousand dollars. It does me a lot of good to be able to be of use to my fellow man.

"For years I have been selling through druggists a large box of PETERSON'S OINTMENT for 35 cents. The healing power this ointment is marvelous. Eczema goes in a few days. Old sores heal to its magic; piles that other remedies do not seem to relieve are speedily conquered.

"It acts right in five minutes and for any eczema it is simply wonderful."

ADVERTISEMENT

HOW TO GIVE YOURSELF A PERFECT MASSAGE AT HOME EASILY NOW

Beauty Expert Gives Simple Way to Keep the Face Lovely and Cheeks Rosy.

The impression you make at the party, dance or when you meet new acquaintances depends almost entirely on your complexion. Most any fault is overcome by a clear, rosy, pleasing and overwhelming complexion. Therefore follow this advice, and benefit by the experience of thousands of girls and women who are doing it.

Wash your skin thoroughly by using Black and White Cleansing Cream. Rub the powder and accumulated dirt off with a towel, wring out a towel in water as hot as your hands can stand. Hold over the face and let it steam for a few seconds. Repeat this several times. Then work into the skin a little Cold Cream with a vertical motion of the finger tips. Wipe off that which is not quickly absorbed by the pores, and rinse the face with water. This will close the pores, but all the oils which the Cold Cream softens in the skin and starts the cleansing in your face, which brings out the roses in your cheeks.

Now use a little Black and White Powder over your face as a protection for just what time you have and you didn't have to go to a skincare Beauty Parlor, or take that time as much of your time as some of the more expensive treatments. You don't get any better results than you get here.

More Than 8 Million BLACK AND WHITE Beauty Creations Are Sold Yearly

WONDERFUL LAKE SHORE

In primitive Wisconsin, only two hours from Twin Cities. 50-acre gentleman's farm; ½ mile lake shore; virgin pine, spruce and other trees. Boat, bathing. An ideal PERFECT summer home or high-class resort. Price low for quick sale. No trades. C. Hinshaw, 108 South Wabasha, St. Paul, Minn.

TO SEEK $132,000 FOR TUBERCULOSIS FIGHT

Society Is Not Connected With Community Fund—Expansion of Work Planned.

The Tuberculosis Society of St. Louis expended $27,000 in the city and St. Louis County during the first three months of this year, according to a report recently made to the directors. This expenditure was for promotion of health and prevention of disease in the city and county.

The organization derives its revenue from contributions, sale of Christmas seals, and a benefit baseball game. The Tuberculosis Society does not share in the Community Fund. Its officers have stated, in this connection, that the society's work is large educational and that its program requires the moral and financial support of a large number of persons.

The society last year had 44,250 contributors and many of these received its educational bulletin. The officers doubted whether the educational program could be carried out so thoroughly if the society were enrolled in the Community Fund.

An increase in activities is planned for this year, and the financial objective is $132,000, instead of the $105,000 raised last year. Reports of the principal committees were made to the directors at the recent meeting.

The Night and Day Camp, for girls not actually suffering from tuberculosis, has been running full capacity, and more than 50 girls were restored to health there in the last three months. The Open Air School Committee plans an open air school for negro children, and at least one more such school for white children. In the last three months there were 225 children in the open air school and the society was paying for the meals of about half of them. The Board of Education furnishes all but the food.

The Educational Committee has been active in teaching personal hygiene in the schools. Health movies are being shown in the schools and before parents' organizations.

The St. Louis County committee is giving physical examinations to school children. The medical social service committee has done follow-up work for camp girls and school children. The Institutional Efficiency Committee has worked with public institutions and with city officials for the enlargement of those institutions.

The Legislative Committee strove, unsuccessfully, to establish a State hospital for consumptive negroes and another for white patients. The advisory medical staff is supporting a clinic in part and is directing nursing work and public health lectures.

LONDON PERAMBULATOR RACE HELD CRUELTY TO CHILDREN

Public Sentiment Opposes Use of Famous Sporting Course for Contest Among Mothers.

By the Associated Press.

LONDON, April 28.—Public sentiment in England seems to be that the use of the London to Brighton highway as a sporting course has been overdone, the last straw being a race over the 50-mile route of a number of mothers wheeling their infants in perambulators.

One of England's sporting features for some years has been the annual walk of stock brokers over this route, but these are grown men trained for the event. Since the war several companies of infantry in heavy and light marching equipment have contested the stretch and those also were considered legitimate stunts. Then came a race of one-legged soldiers, which was regarded as a painful exhibition rather than good sport. The climax was the perambulator race which required more than 12 hours, with the infants meanwhile in imminent peril of passing motor cars, according to critics of the affair.

The Society for the Prevention of Cruelty to Children brought proceedings in the Brighton Police Court against the participants and Mrs. Edwards of Manchester, one of the entries, and also the promoter of the race, was summoned to appear in court this week with her husband. They failed to present themselves, however.

The prosecuting attorney for the society said a strong view was taken of the matter. For a child to be subjected to "such suffering," he declared, could not be called sport. The Edwards baby, he pointed out, is only 4 months old, but was 14 hours on the road.

SPENDS 'PREMIER NIGHT' IN JAIL

French Drama Author Has Dreaded "First Night" Settled by Police.

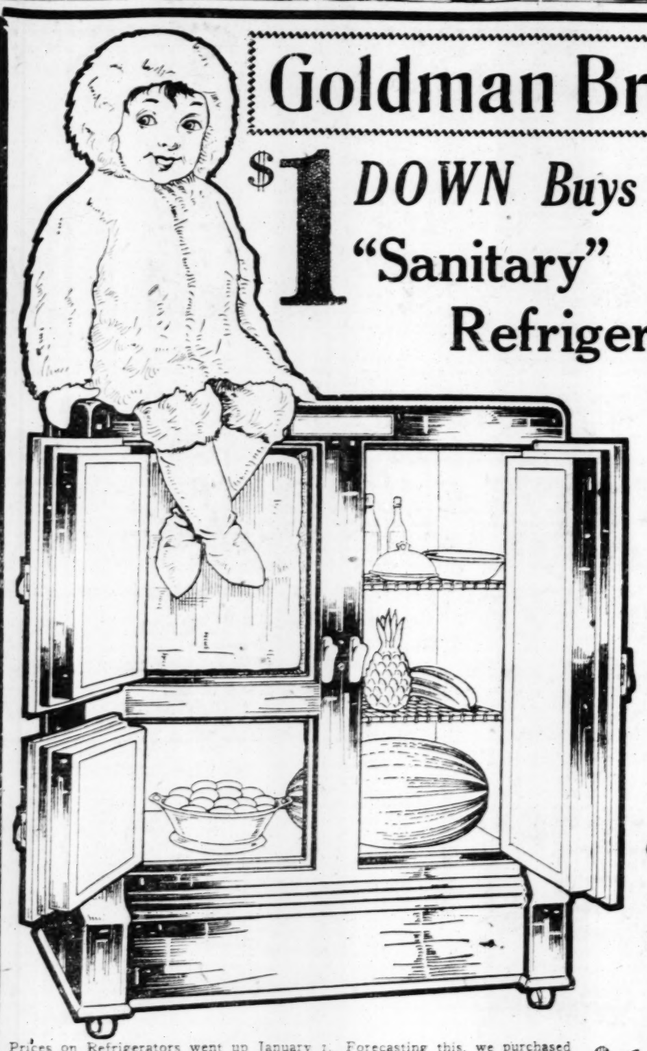
By the Associated Press.

PARIS, April 28.—Playwrights have many times nervously awaited the verdict of a first-night audience in the wings off stage, others sit in cafés across the street from the theater where the premiere is given, while some have been known to spend the hectic hours in hectic motion picture houses, but one French dramatic author recently had the unusual experience of passing the dreaded "first night" in jail, where he was informed that his play was a huge success.

Brutus Mercereau wrote and staged a play called "Claude Voinet," but when conducting the last dress rehearsal, policemen entered the theater, arrested him and lodged him in La Sante Prison. The cause was an article he had written for a newspaper, the Government considering it seditious.

Goldman Bros.

Give a Beautiful BLUE BIRD DINNER SET FREE With Your Purchase of $10 or Over Either on Cash or Credit Purchases



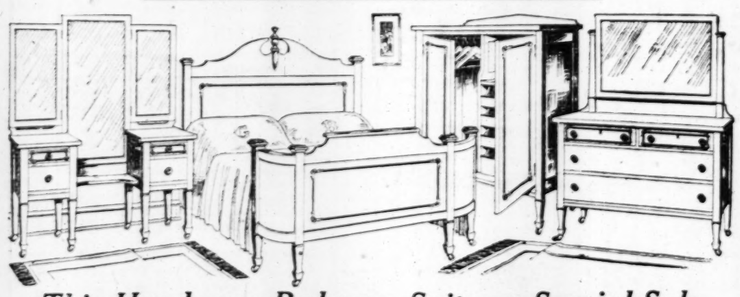
$1 DOWN Buys This "Sanitary" Refrigerator

Get a Blue Bird Dinner Set Free at Goldman Bros.

Prices on Refrigerators went up January 1. Forecasting this, we purchased our Refrigerator in December and are offering them to you at the old prices. If you need a Refrigerator you can save fully 25% by purchasing now. See our Special Leader—worth $30.

Blue Bird Dinner Set Free

$19.75



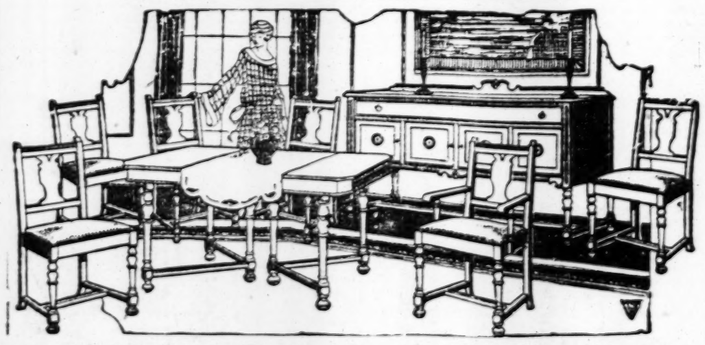
This Handsome Bedroom Suite on Special Sale

Most astounding offer ever made! Consists of ONE BIG, BEAUTIFUL VANITY, ONE LARGE DRESSER, ONE LARGE CHIFFOROBE and ONE BOW-END BED. Note the extraordinarily large pieces this Suite contains. No small, undersized pieces such as are advertised every day. It will pay you to see this wonderful bargain. Regular $200 value.

$5 Per month Buys This Suite

$139

We Call Attention to the Big Pieces in This Suite



Beautiful 8-Piece Dining-Room Suite on Special Sale

We offer these Suites to you at a saving hitherto unheard of. We have only a few of these Suites left. After these are gone there will be no more to be had at this price. See this bargain—it will pay you. This Suite consists of one Buffet, five Chairs, one Armchair, one Extension Table, all for

$4 Per Month

$98

8-Piece Suite Complete



Special Lino Sale

We quote a special price on this heavy Pro-Lino. See our large Lino Special, per square yard, for this sale,

69c

Whole Rooms Covered on Terms to Suit

$1 DOWN Buys This Genuine Simmons Brass Bed Outfit

Consists of 1 Massive Genuine Brass Bed, 1 Fine Mattress, and 1 Heavy Spring.

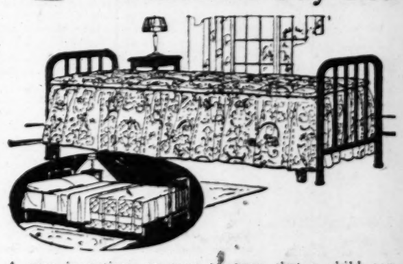
Blue Bird Dinner Set FREE



We are closing out these beautiful Brass Beds at this low price in order to dispose of them quickly. We are including a fine Mattress and heavy spring to make the offer doubly attractive. Do not miss this great sale of Simmons Brass Beds.

Regular $75 Value, Complete for Only $59

$1 DOWN Buys This Wonderful Day-Bed



A new invention—so easy to open that a child can operate it. A beautiful couch by day and a bed by night. A pad can be purchased separately if desired. We have a large selection of beautiful pads. See our Day-Beds; as low as

$14.75

Blue Bird Dinner Set Free

$1 DOWN Buys a Buck's Gas Range



Goldman Bros. are agents for Buck's Stoves and Ranges. See our Special Leader in a Buck's Side-Oven Gas Range for

$36.50

Liberal Allowance Will Be Made for Your Old Range

$1 DOWN Buys 2 Rugs in 1

Reversible Can Be Used on Either Side



Full Size, 9x12 Feet

See these beautiful reversible Rugs—not cheap kind advertised every day. They are seamless and come in many beautiful patterns—full size—9x12 feet—can be used for parlor, library, dining room or bedroom. On sale

$9.75

Blue Bird Dinner Set FREE



If you settle your account in 30, 60 or 90 days' time we will give you the 10% cash discount the same as if you had paid the money in advance.

GOLDMAN BROS

1102-1108 Olive St. St. Louis

IF YOU LIVE OUT OF ST. LOUIS PAY US A VISIT

WE SELL FOR CASH OR ON EASY PAYMENTS

WE PAY THE FREIGHT TO YOUR TOWN

Beginning Promptly Monday at 8 A.M.

$100,000.00 Furniture

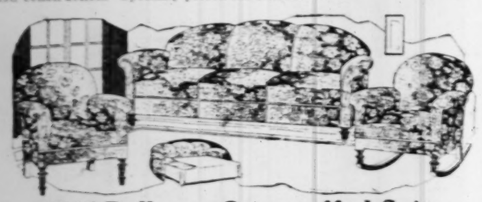
Promptly Monday morning at 8 o'clock our doors will open on the greatest merchandising feat ever held in the history of our store. The merchandise here illustrated forms but a small part of the great money-saving opportunities offered during this great sale.

Extra salesmen and extra delivery facilities have been secured to take care of the tremendous volume of business that will be made during this sale. However, you can greatly assist us in preventing congestion by making your purchases as early in the day as possible. We thank you in advance for your co-operation.



$300 2-Piece Mohair Living Room Suite

This beautiful 2-piece Suite is CEDARIZED throughout, and is absolutely guaranteed to be moth and vermin proof. It has the Marshall spring loose cushion construction. Specially priced for this sale..... **$169.75**



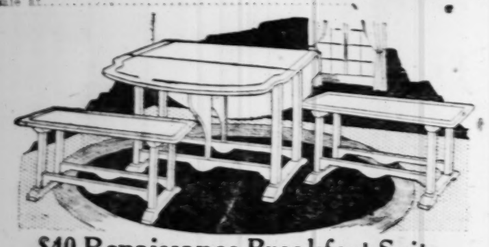
$245 Pullman Overstuffed Suite

Is upholstered in an excellent grade of velour and has Marshall spring-seat construction. Consists of 84-inch Chesterfield which opens into full-sized bed, armchair and arm rocker. Special during this sale..... **$154.50**



$400 Magnificent Mohair Overstuffed Suite

Each piece of this Suite is upholstered in finest quality mohair and has Marshall spring loose-cushion seats. Consists of 84-inch Chesterfield, armchair and wing fireside chair. Priced in this sale at..... **$225**



$40 Renaissance Breakfast Suite

Italian Renaissance designed Breakfast Suite. Finely constructed and finished in baked white enamel with pale green stripe. Consists of dropleaf table and two benches. A wonderful value..... **$22.50**



Beautiful Wicker Suite

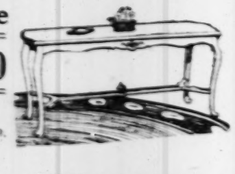
This beautiful Wicker Suite gives a touch of out-of-doors to the room in which it is placed. In various enamel finishes. If desired, each piece may be purchased separately.

Day-Bed, $34.50; Chairs, $14.50 each; Desk, $16.75; Desk Chair, $6.75; Table Lamp, $9.75.



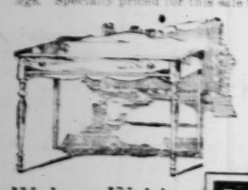
$22.50 5-Piece Breakfast Sets

Just as illustrated. The smartest styled Breakfast Set imaginable. Consists of 48-inch round table and five chairs. Finished in rich walnut. Specially priced at..... **$16.50**



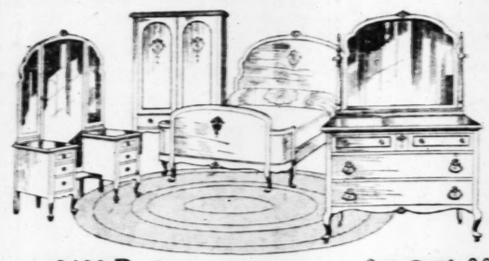
$35 Davenport Table

Graceful Queen Anne Davenport Table, finished in a splendid shade of brown mahogany. Has pretty stretcher connecting 4 legs. Specially priced for this sale $21.50. **$21.50**



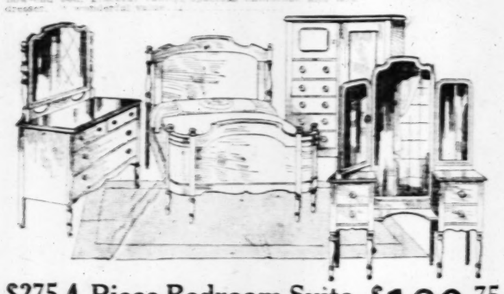
Walnut Writing Table

This well constructed Writing Table is exquisitely fashioned in the Hepplewhite design and elegantly finished in American walnut. Priced at only..... $12.75



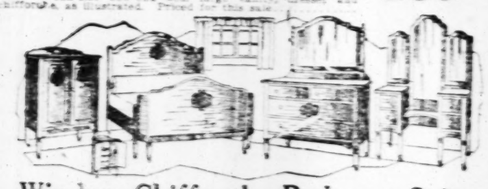
$400 Bedroom Suite **$225.00**

Genuine mahogany Queen Anne style. Consists of full-size bow-end bed, graceful vanity, chiffonette and large dresser, wonderful values.



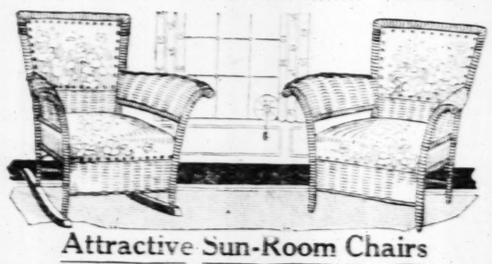
$275 4-Piece Bedroom Suite **$189.75**

Walnut finished Bedroom Suite. Well constructed and consists of full-size bow-end bed, large vanity, dresser and chiffonette, as illustrated. Priced this sale at.....



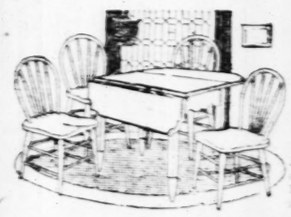
Windsor Chifforobe Bedroom Suite **$119.50**

Cleverly designed and excellently constructed. It is finished in walnut and comprises large bed, dresser and chifforobe. (Vanity priced extra.)



Attractive Sun-Room Chairs **$14.50**

These Chairs will add beauty to any room. They are well constructed of reed, with genuine upholstered and finished in a variety of colors. Specially priced during this sale



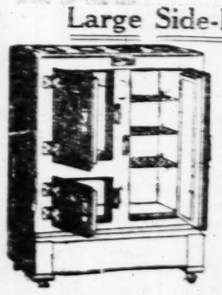
5-Piece Breakfast Set **$19.75**

Just as illustrated. Consists of drop-leaf table and four chairs. Finished in well built and enamel finish. An astounding value.



$60 Reed Fiber Breakfast Suite **$39.75**

The newest creation in Breakfast Suites. Consists of drop-leaf table and four chairs. Finished in ivory enamel and upholstered in a variety of colors. Every piece strictly guaranteed. Special during this sale.....



Large Side-Icer Refrigerator **$19.75**

Side-Icer Refrigerator, in polished golden oak finish, has double wall construction. Holds 50 lbs. of ice. Special during this sale.....

Porcelain-Lined Refrigerators **$39.75**

Large 75-lb. capacity porcelain lined Refrigerator; three-door side-icer type; solidly constructed—a sensational value.

Top-Icer Refrigerators **$12.75**

Solidly constructed and finished in oak.



$15 Child's Roll Top Desk and Chair **$6.98**



$6.00 Doll Carriage **$2.98**

$8 End Table **$4.75**

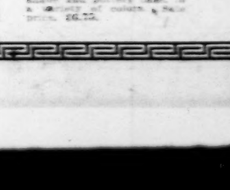
This beautiful mahogany finished End Table is just as illustrated. It is substantially constructed. Priced for this sale, $4.75.

$8.00 Queen Anne Chair **$4.50**

These walnut Chairs come in the pretty Queen Anne design and are sturdily constructed, leather seats.



$3.50 Velocipede $1.98



Coaster Wagon $4.98

42-Piece Dinner Set **$6.75**

Just think of it—handsome 42-piece Dinner Set at such a low price! The pieces are all of practical size, and decorated in a gold band design. Very special.

$12 Pottery Table Lamp **$6.75**

Has attractive parchment shade and pottery base, is a splendid value at only. Sale price, $6.75.

Extra Special!



Oil, Mop & Polish

With Tin Box **39¢**



5-Piece Windsor Bedroom Suite

Each piece is well constructed, large in proportion and finished in American walnut. Suite comprises large size dresser, bow-end bed, chiffarette, dressing table and bench. Very special..... **$89.75**

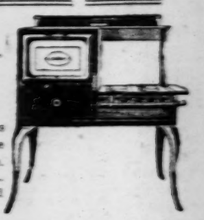


$155 Combination Range **$95.00**

$1.25 Weekly Pays for It

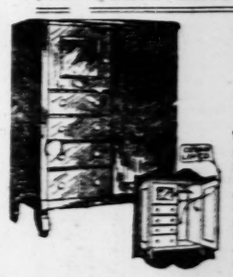
Full size, porcelain Combination Range; massively constructed; has 18-inch oven, 4 gas burners and four coal hole cooking surface; cooks and bakes with either coal or gas. One of our feature offerings at $95.00.

$55 Federal Cabinet Range **$33.50**



For a wonder baker and gas saver, you will want one of these Federal High Oven Ranges. The Federal is a kitchen necessity that any housewife would be proud to possess.

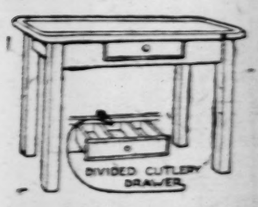
$65 Cedar-Lined Chifforobe **$37.50**



$2.50 Cash—$1 Weekly

Spacious Chifforobe—clothes hanging compartment lined with genuine Tennessee red cedar and has sliding clothes hanger; has 4 drawers and hat box. Hat box door has bevel plate mirror. Comes in either solid oak or walnut finish. Priced at only $37.50.

$9 Porcelain Top Kitchen Table **$4.98**



These slightly imperfect Kitchen Tables have white porcelain top and divided cutlery drawer. Splendid-looking. Sale price $4.98.



Massive Reed End Day-Bed

Has massive reed ends, durable, all-steel link fabric spring and opens into a full-size bed. Price at only..... **$16.75**

Live Specials



$1.65 Jardiniere Stand

High-Back Rocker $2.95



Phone Stand

$2.00 Folding Step Stool 98c



Shoe Shine

Electric Iron $2.48



$5 White Enamel Clothes Hamper

$1.50 Clothes Costumers 98c



Bags 39c



Electric Sweeper $2.50



UNION HOUSE FURNISHING CO.

1124-26-28-30 OLIVE STREET

SUNDAY APRIL 29, 1923

at 8 A.

UNION Will Offer Their 2d Annual

One Week Sale

...elivery facilities have ...tremendous volume of ...is sale. However, you ...ting congestion by ma... the day as possible. ...r your co-operation."

...is the great $100,000 One-Week Sale that you have ...waiting for. It is the opportune time to furnish ...home at a tremendous saving. And, too—you ...take advantage of the liberal extended payment ...s and conveniently pay for the furniture you pur-...e.

We have set our goal at selling $100,000 worth of high quality furniture in one week's time. Realizing that this means giving the public the greatest values ever offered, we have cut our prices from 33⅓% to 50%. You will miss a big opportunity to save money if you miss this sale.

Live Specials

$1.65 Jardi... Stand ... High-Back Rocker



Attractive Jar... Stands; mahogan... ished and beau... constructed. ... price you should ... purchase several ... $2.95

Rocker, is ... constructed, fin... golden oak and ... reinforced with ... seat. ... 98c

Phone Sta... and Stool



Solidly construct... phone Seat, finish... hosiery, and co... stand and ... steel. ...

2.00 Folding Step Stool 98c

Shoe Shine ... Electric Iron



This very useful ... Shine Box is sta... oak and solidly ... built ...

... Electric Iron, ... guaranteed for nine ... Very ... $2.48

$5 White En... Clothes Ham...



A much-needed ... in every home. ... fail to get one of ... White Enamel ... Hampers ... Monday ...

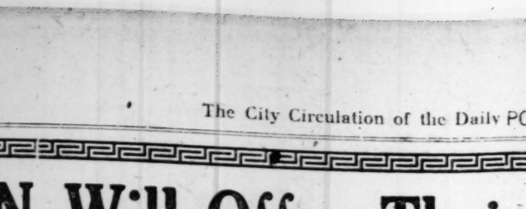
... Clothes ... Costumers

... 98c

Rugs 39c

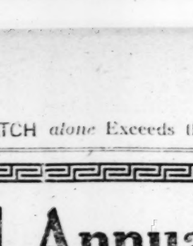
Electric Sweeper ... 2.50





$210 Luxurious Overstuffed Suite

Finely constructed Overstuffed Suite—upholstered in combination of velour and tapestry. Has all-Marshall spring, loose-cushion seats and comprises 84-inch Chesterfield, armchair and arm rocker. Priced at only $125



$2 Folding Chair

98c

For this sale only. Heavy maple, varnish finished Folding Chairs at only 98c. This is truly an astounding value that you cannot afford to overlook.



Solid Oak Kitchen Cabinet

$34.75

This Cabinet is truly a kitchen ornament. It is beautifully constructed and contains all the modern time-saving conveniences. It has the sifting flour bin, sugar and spice jars, sliding table top, etc. Special at this price.



$25 Combination Bird Cage and Fernery

Comes in various colors so that you can match your own color schemes. A real bargain at this price $16.75



$8 Reed Fernery

$3.98

This attractive Reed Fernery is well constructed and enameled in various shades. It will add beauty to your sun room. Very specially priced for this sale.



Steel Lawn and Porch Swing $9.75

Solidly constructed throughout and has extra heavy chains and supports. The seats and backs are khaki covered. Stand is not included in this price.



Simmons Gold Lacquer Bed

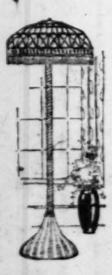
With Spring and Mattress

This Simmons Bed has heavy continuous posts with flat fillers. It is a splendid Bed and comes complete with steel spring and comfortable mattress. A real bargain $19.75

Attractive Reed Fiber Lamps

$16.50

Junior and large size Fiber Reed Floor Lamps; come in varied enamel finishes. The shade is lined and fringed with silk. A truly beautiful Lamp. Very specially priced.





Beautiful Fiber Baby Carriages

$23.75

For baby's sake—one of these Fiber Carriages. Finished in enamel and has reclining back. The body is pivoted making it impossible for baby to be thrown sideways.



Great Rug Values

Beautiful Oriental Patterned Room-Size Axminster Rugs, of pure wool, with heavy pile, at $29.75

Room-Size Velvet Rugs; beautifully patterned and colored Velvet Rugs, priced extremely low at $24.75

Room-Size Brussels Rugs; a large assortment of splendid quality Rugs at the special price of $13.75

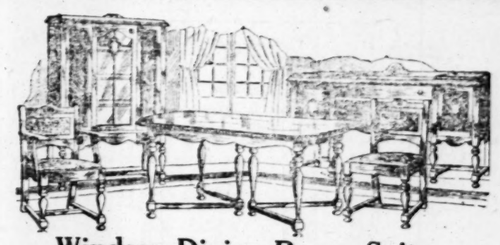
9x12 Congoleum Art Square; genuine Gold Seal Congoleum Art Square in one piece, without border. Special $8.90

$37.50 Oak Buffet

$21.25

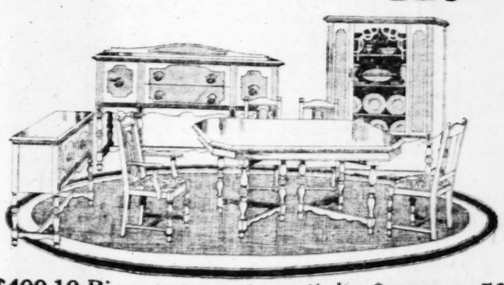
Beautiful Colonial Buffet, well constructed of quarter-sawed golden oak finish with French plate mirror back. Priced for this sale, $21.25.





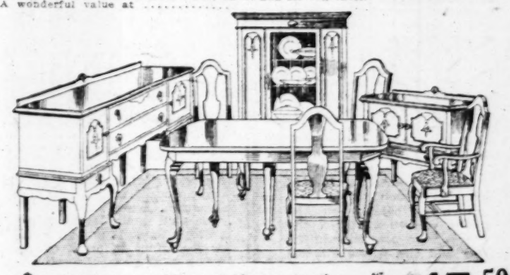
Windsor Dining-Room Suite

Splendidly constructed throughout, finished in American walnut, large in proportion and beautifully designed. Comprises large-sized buffet, oblong extension table and five side and one armchair with tapestry upholstered seats. China closet priced extra $129.75



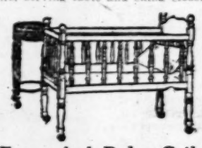
$400 10-Piece Dining-Room Suite $229.50

This beautiful Dining-Room Suite has Burl walnut raised panels. It is of the Italian Renaissance ... sists of table, 6 chairs, china closet, buffet and serving table. A wonderful value at .....



$450 10-Piece Dining-Room Suite $247.50

Beautiful Queen Anne Dining-Room Suite, constructed of genuine walnut and consists of 66-inch buffet, table with 6 chairs, serving table and china closet. A marvelous value at.



Enameled Baby Crib

Well constructed and finished in white enamel. Very special $3.98



Massive $45 Simmons Bed

Ribbon banded, satin-finished, Simmons full-sized Brass Bed; has 2-inch continuous posts with heavy fillers..... $23.50



Simmons $20 Bed, Spring

Newest Simmons continuous post Bed with flat fillers and finished in gold lacquer; complete with strong, sturdy Spring. Sale Price $11.75



$6 Maple Porch Rocker

This large maple Porch Rocking Chair will always come in handy around the house. At this price you should purchase several $3.49



$12 Simmons Bed

Genuine Simmons Steel Bed; has 2-inch continuous post and finished in Vernis Martin. Sale Price $5.95



Simmons $50 Brass Bed

Genuine Simmons heavy 2-inch post Brass Bed; heavy fillers and big brass caps on posts; beautifully satin-finished and is ribbon banded. Sale Price $24.50



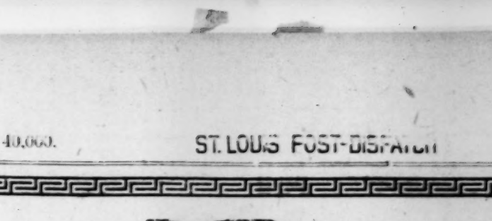
$15 Felt Mattress

Cotton felt Mattresses; scientifically constructed; full 45-lb. weight; covered in art ticking; just as illustrated. Sale Price $8.75



Standard Equipped Phonograph

This large-size Phonograph—of genuine mahogany or solid oak—has a clear, sweet, melodious tone — measures 50 in. high, 20 in. wide and 20 in. deep—represents a bargain beyond compare, at $47.50



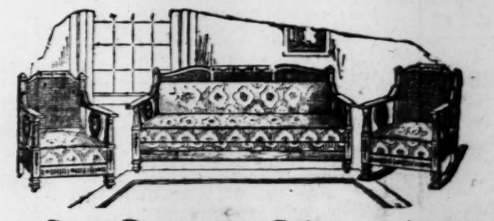
$75 Massive Davenette Suite

This massive Davenette Suite is upholstered in fine quality brown Spanish imitation leather. The divan opens into a full-size bed. Armchair and rocker to match. A beautiful set that you will want to possess $45.00



$110 Scroll-Arm Davenette Suite $69.75

Finely constructed Davenette Suite, upholstered in brown Spanish imitation leather. Divan opens into full-size bed. Armchair and arm rocker to match. Priced in this sale at..



Cane Davenette Suite $148

This attractive Cane Davenette Suite does double duty. A living room by day, a bed room by night. Each piece is upholstered in a fine quality of velour and has the Marshall spring seat construction. The divan opens into a full size bed. Arm chair and rocker to match.....

Splendid Selection of

Floor Lamps

Complete With Lamp and Shade

$19.75



A Floor Lamp is a thing of beauty no matter where it is placed. You can never have too many of them in your home.

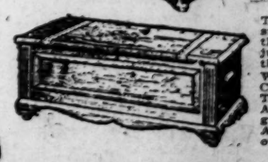
Many beautiful Lamps are offered during this sale at this amazingly low price.

The shades are made, lined and fringed with a high quality silk. The standards are sturdily built. A remarkable value!



Splendid Walnut Cedar Chest

$26.75



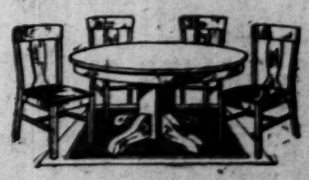
This is the time of the year when you store away your Winter clothing for the Summer months. A Cedar Chest is just the thing necessary to protect them.

We have a wonderful assortment of Chests in various designs and finishes. The Chest Illustrated is finished in American walnut and is lined with genuine red cedar. Solidly constructed. A value that you cannot afford to overlook.



$90 Walnut Table and 6 Chairs $59.75

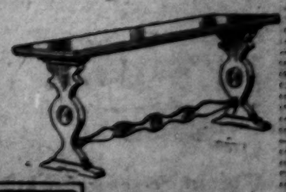
Exquisite oblong Queen Anne Dining Table and 5 side chairs and 1 armchair, covered in genuine leather. Made of genuine walnut. Sale price, $59.75.



$37.50 Dining Table and 4 Chairs

$21.75

Golden oak Dining Table and 4 upholstered Chairs, solidly constructed; beautifully finished.



Renaissance Davenport Table

This beautiful mahogany Renaissance Davenport Table will give a touch of splendor to any room in which it is placed. A remarkable value $29.75

UNION HOUSE FURNISHING CO.

1124-26-28-30 OLIVE STREET

AT JUDGE & DOLPH'S
"Cost-less" DRUG STORES
515 Olive, 514 Washington — 7th-Locust, DeBaliviere-Kingsbury

50c Prophylactic Tooth Brushes, 29c

100 BAYER'S GENUINE ASPIRIN TABLETS Monday Special, 69c

POKER CHIPS Hardwood, Unbreakable, 100 in Box, 69c

$1.25 PINAUD'S LILAC VEGETAL 98c

$1.00 PIVERS' FACE POWDER 79c

$1.00 PIVERS' PERFUMES Ounce 69c

$2.40 Mary Garden Perfume Ounce $1.79

50c Carmen Complexion Powder 29c

25c DJERKISS TALCUM 18c

60c FORHAN'S TOOTH PASTE 39c

50c SEMPRE GIOVINE 34c

25c Woodbury's Facial Soap, 3 For 63c

35c HOLMES' FROSTILLA 21c

Too FAT? Reduce Easily



Is your neck too fat? Read this

You can now reduce any flabby spot without dieting, exercise, massage or pills. Thousands are doing it.

FAT ANKLES
Made Slender

Amazing Slendaform, the harmless, clear liquid, contours your figure, creating a symmetrical, beautiful form.

FAT SHOULDERS
Reduced

All who have tried it testify their delight with this new liquid. Eminent doctors, universities and hospitals certify that it is harmless. Stars of the screen and stage endorse it.

FAT HIPS-BACK
Slenderized

You, too, should now slenderize in this modern way. It is easy. Simply apply Slendaform to the skin, rubbing it in with a gentle, patting motion. The results are certain. You will be delighted.

FAT HANDS, WRISTS
Reduced to Beauty's Lines

Slenderize with FULL TREATMENT
SLENDAFORM

TAN-LAC, 89c — JUDGE & DOLPH'S "Cost-less" DRUG STORES — 50c Dr. West's Tooth Brushes, 39c

MONDAY "THE PRICE MAKERS" SALE

25c Schoenfeld Tea, 14c

25c Cuticura Soap	3 for 63c
25c Packer's Tar Soap	3 for 50c
10c Palmolive Soap	3 for 34c
60c Pompeian Powder	39c
50c Lablache Powder	34c
$1 Angelus' Lemon Cream	79c
$1 Pyrrhocide Tooth Powder	69c
50c Pepsodent	42c
25c Listerine Tooth Paste, 3, 50c	
25c Sanitol Tooth Powder or Paste	3 for 50c

Amami Shampoo 3 for 35c

50c Hair Groom, 32c

50c Non Spi Deodorant 32c

HORLICK'S MALTED MILK Hosp Size $2.69

25c JETUM — The Original Straw Hat Dye. Also dyes shoes, pocketbooks, belts, grips or suitcases, wood, wicker, rattan, rubber, all metals, etc. Monday Special 16c

35c SLOAN'S LINIMENT 23c

$1 Size S.S.S. For the Blood 69c

100 LAPACTIC PILLS 27c

MEDICINE PRICES

At Judge & Dolph's Monday		At Judge & Dolph's Monday	
Allenrhu	$1.23	Dickinson's Witch-Hazel, pt.	27c
Bayer Analgesique	59c	Pure Glycerin, pound	39c
Calotabs	27c	Tinct. Iodine	12c
Doan's Kidney Pills	44c	Spirit Camphor, 2 oz.	23c
Father John's Medicine 42c,	83c	Cascara Aromatic, pint	49c
Hoodon's Catarrh Jelly 23c,	44c	J. & D. Mineral Oil, pint	59c
Mayr's Stomach Remedy	98c	J. & D. Russian Oil, pint	75c
Musterole 27c and	53c	J. & D. French Olive Oil, pt	49c
Pape's Diapepsin	44c	Sol. Citrate Magnesia	25c
Stearn's Wine	79c	Epsom salts, postal	8c
Wine Cardui	79c	Imported Bay Rum, pint	79c
Pinkham's Veg. Comp.	83c	P. & W. Quinine, oz. bottle	98c

BICYCLE PLAYING CARDS 35c 3 for $1

IMPORTED HAIR CLIPPERS 98c

Good-Bye Constipation Forever

"J. B. L. Cascade"

There is no more natural, rational nor surer cure than an occasional Internal Bath in the privacy of the home.

We unqualifiedly recommend a scientific, safe and sane method of cleansing which has successfully stood the test of time. Write today for free booklet entitled "Facts" which tells how to enjoy this refreshing health habit. Address: The Cascade Co., 1140 Wilson Ave., Chicago, Ill.

40c ANALAX CANDY LAXATIVE 27c

25c Mck & R. MILK OF MAGNESIA 17c

VAN-ESS STOPS FALLING HAIR



Notice the flexible rubber massage cap on the bottle. You rub it over your head and the rubber nipple feeds the hair-growing medicine directly to the scalp without wetting the hair.

A minute a day in your own home with VAN-ESS Liquid Scalp Massage means an abundance of new hair and the glow and luster that comes with perfect hair health.

Dozens of women are growing new hair and putting an end to scalp ailments with the new VAN-ESS method of treatment. VAN-ESS Liquid Scalp Massage makes it easy to give the scalp arouse once and to have a head of abundant and glorious hair. The rubber nipple on the patent applicator feed the treatment directly to the hair roots, at the same time gently massaging the scalp. $1 size—for $4.00.

VAN ESS

$500,000 Y. M. H. A. New Building Fund Campaign April 30—May 4, 1923, for Better Citizenship. Have you done your bit by subscribing anything?

JUDGE & DOLPH'S "Cost-less" DRUG STORES
515 OLIVE WASHINGTON 514
7th & LOCUST
(West End) WINTER GARDEN
DeBaliviere - Kingsbury
Mail orders filled day received. Add 10c, 15c or 25c for postage; excess postage returned.

In Studio and Gallery

Matters of Current Interest to St. Louis Lovers of Art

TWENTY-SEVEN examples of mosaic art, some of which are of German execution, are on exhibit in the delivery hall of the St. Louis Public Library. They are loaned by a local glass company.

Such an exhibition as this is highly educational, not only to co-workers in the craft and to designers, but also the great multitude that take mosaic work in public buildings somewhat for granted, without stopping to consider its significance.

Mosaic art is said to have originated in Egypt 7000 years ago. Authorities do not agree as to the exact date or the place. The word "mosaic" is a Greek word meaning a paved grotto. The existence of a large public building in Athens, gorgeously ornamented with mosaic, which was built in the fifth century B. C., strengthens the claim that the art was primarily Greek.

The earliest existing examples of the art of fitting together various small pieces of glass, colored stones and clays, marbles, etc., are those of enamels. Ancient jewelry often is embellished intricately executed bits of enamel ornament. The process was broadened and was used to decorate chairs, tables, taborets and other objects in the homes of the wealthy, as well as in public buildings. Much gorgeous inlay work in carved ivory was done, the settings often being not only of colored glass and marble, but of lapis-lazuli, rare brilliants and often great jewels.

The materials used in mosaic varied in different countries. It is quite to be expected, therefore, that the finest of mosaics are found in Northern Africa, the country richest in fine marble and beautiful stones. Many of the stones used in present day mosaics are manufactured compounds made by secret formulas.

The modern method of working mosaic is exactly opposite to the ancient. Antique mosaics were made by first preparing a bed of soft mortar on which was traced, by means of a fine pointed tool, the design to be executed. Then the several stones were pressed into the soft plaster and the whole allowed to dry. Afterwards, the rough surface was ground down to a smooth plane.

The modern process is the reverse. As is shown in the exhibit of a mosaic panel in construction, instead of beginning with the face of the panel, the work begins on the reverse side. The small pieces of colored glass are arranged face downward, the backs of the stones being turned upward. The faces of the stones, therefore, all lie flat. Soft mortar is poured over the mass and allowed to dry. When it is set, the entire panel may be lifted up, turned over and the front surface found completed.

Medieval mosaic dealt for the most part with the adaptation of the process of inlay to the decoration of walls, ceilings and pavements. It also became more highly pictorial using, no doubt, to the opportunity for symbolic and religious illustration.

With the erection of innumerable churches and cathedrals the field for the art broadened. The craft was so well adapted to colorful decoration on a large scale, that its effect was desired for ecclesiastical buildings.

Although mosaic still retains its potentialities in the field of brilliant ornamentation, its importance has dwindled because of its impracticability in relation to modern architecture. It is hardly appropriate for ornament in private homes except for occasional garden pools and swimming pools, where it is used as tiling. It is still used in the decoration of theater fovers, important public buildings and churches, but its general use has been replaced by more practical or adaptable forms of art.

However, the beauty of fine mosaic is everlasting and appreciation of the skill of its execution and of the color-sense of its craftsmen, will probably never die.

BECAUSE of the Western Arts convention to be held at Hotel Chase, May 1-4, the City Art Museum has arranged for the exhibition of work by students of Washington University School of Fine Arts to be extended over that period. The St. Louis School of Fine Arts draws its pupils from surrounding communities, as well as from the city. Awards in this exhibition have been decided, although they will not be announced until the end of the school term in June.

THE City Art Museum is rapidly increasing in popularity as a place for club lectures. Tomorrow the Book Club will meet there to hear a lecture by A. Blair Ridington. Other club meetings are scheduled for May.

AN exhibit of lithographs, wood cuts, photographs, etchings and engravings with be members of The Stonecraft," a small artist club in New York, will be the May display in the art department of the public library. This group of prints will remain on view until after the close of the convention of the American Federation of Art.

ADVERTISEMENT

How to Wave Hair to Appear Naturally Curly

Apply a little liquid vitalite with a clean, fresh brush, just before doing up the hair. This will impart a bright lustre, suggestive of "natural sunshine," and the hair will have a delightful wavy and fluffy natural appearance, that will last for days. It will make beautiful the hair instead of making it brittle and dead looking as the old, raw ones do. Send for your free sample bottle today and see what a difference it will make in the appearance of your hair. Address Vitalite Co., Dept. 1, Chicago, Ill.

MONOGRAM SLIPPER POPULAR

Letters Made in Eyelets Latest Fad Among Parisian Women.

By the Associated Press.

PARIS, April 28.—Styles in shoes are occupying the French feminine mind to a greater extent than in former years. The styles are becoming more intricate, not only in the matter of design, but in the blending of different kinds and grades of leather. Bronze afternoon and evening slippers are just now very popular in Paris. The evening slippers continue to be cut away at the side, leaving little of the foot covered, and the same cut is carried out in many of the shoes for day wear, but in a more conservative manner.

Brocade to match the gown, or brilliant stuff of some shade blending with the jewel ornamentation of the gown is used on many slippers for evening wear, and there is always an attempt to strike a harmonious note between costume and slippers.

One of the latest things the fashionists are indulging in is a monogram slipper, with the letters made in eyelets on the vamp or outside. This is a new wrinkle, and rapidly becoming the vogue for the summer.

What I Have Learned in 47 Years Practice

I HAVE been watching the results of constipation for 47 years, since I began the practice of medicine back in 1875. I am now 83 years old, and though from time to time the medical profession makes some wonderfully interesting experiments and tests, the fundamentals of causes and relief in this particular ailment are unchanged.

But the people take greater interest today in their health, in diet, exercise and the drinking of water. Constipation, however, will occur from time to time no matter how one tries to avoid it. Of next importance, then, is how to treat it when it comes. I believe in getting as close to nature as possible, hence my remedy for constipation, known as Dr. Caldwell's Syrup Pepsin, is a mild vegetable compound. It is made of Egyptian senna and pepsin with agreeable aromatics. Children will not willingly take bitter things. Syrup Pepsin is pleasant-tasting, and youngsters love it. It does not gripe. Thousands of mothers have written me to that effect.

Over 10 million bottles of Dr. Caldwell's Syrup Pepsin are now sold every year, and it is the most widely bought family laxative in the world. I say family laxative because all in the family can use it with safety. It is mild enough for the infant in arms, effective in the most chronic constipation of an adult. The formula is on every package.

Recently there has been a new wave of drastic physick. Calomel, a mercurial that salivates and loosens teeth, has been revived; salt waters and powders that draw needed constituents from the blood; coal tar disguised in candy form that causes skin eruptions. In practice of 47 years I have never seen any reason for their use when a medicine like Syrup Pepsin will empty the bowels just as promptly, more cleanly and gently, without griping, and without shock to the system.

Keep free from constipation! It lowers your strength 20 per cent, hardens the arteries and brings on premature old age. Do not let a day go by without a bowel movement. Do not sit and hope but go to a druggist and get a bottle of Dr. Caldwell's Syrup Pepsin. It is a generous-size bottle. Take a teaspoonful that night and by morning you will be well. The cost is only about a cent a dose. "Se Syrup Pepsin," yourself and members of the family in constipation, biliousness, sour and crumpy stomach, pales, indigestion, loss of appetite or sleep, and to break up fevers and colds. Always have a bottle in the house, and observe these three rules of health: Keep the head cool, the feet warm, the bowels open.

W. B. Caldwell M.D.



From a recent portrait of DR. W. B. CALDWELL Born Shelbyville, Mo., 1859

I REPEAT MY FREE OFFER
$10,000 worth of trial bottles of Syrup Pepsin free

Last year I agreed to spend $10,000 cash for free samples of my Syrup Pepsin, and send them to any and postage paid to all who asked. Immediately I mailed the result. But there must be many who did not write. I would like to get a address this time. So I now renew my offer and remind those of my advertising sixth birthday, and will again devote $10,000 to free samples. I am anxious to see one in every American home. Write for yours today. Simply give me your address, and I will send it to you, prepaid. 515 Washington St., Monticello, Illinois. Mine is truly a "five gift" of even the public nothing.

TAKE DR. CALDWELL'S SYRUP PEPSIN
The family laxative



Maytag Gyrafoam Aluminum Washer

Your Ultimate Choice —We Invite Comparative Demonstration.

—we cheerfully demonstrate in your own home—at your convenience.

Unusual Easy Terms

Made entirely of metal, with a cast aluminum tub, which cannot warp, rust, rot, swell, split or corrode.

Just phone us today and let the Maytag come into your home and prove its superiority.

The Interstate Appliance Corporation
Olive 6239 1005 Locust Street, St. Louis, Mo. Central 837

ADVERTISEMENT

Woman Fasts Over 50 Days

Woman Relieves Appendicitis by Fasting. Loses 50 Pounds.

A middle-aged woman in Wisconsin has just finished a fast of 56 days. She underwent the trying ordeal to relieve appendicitis and in so doing she has succeeded. She lost 50 pounds in weight.

A Treacherous Disease.

Appendicitis attacks at any moment, even persons seemingly in good health. Usually, however, it is preceded by so-called stomach trouble, irregularity of action of the bowels, constipation or similar disturbances. Sometimes there is a warning twinge of appendicitis in the right side, but sometimes one is startled suddenly by an attack the same manner in which one would be startled by a pistol shot. Usually people fear the symptoms of chronic appendicitis, because that is just what appendicitis is—chronic. When the attendant swelling of the appendix, which sometimes forms, one can often prevent further trouble and the discomfort of intensely painful operations by taking a dose of Adlerika to flush the enema and a laxative to carry off the poisons from the body. Just one dose of Adlerika relieves sour stomach, gas, constipation and long standing cases. It starts to work at once to remove the poisons and fight the intestinal germs and guard against appendicitis. But instead of an antiseptic wash for the throat, an INTERNAL antiseptic is necessary.

Intestinal Antiseptic

There is now offered to the public a preparation having the WORLD'S GREATEST an intestinal antiseptic and a COMPLETE exterminator. This preparation, known as Adlerika, acts as follows:

It tends to eliminate or destroy harmful gases and poisons that collect in the intestinal tract, and also expels the mucus, germs and other diseases having their start there.

It is the most complete system cleanser and intestinal antiseptic on the market. It acts on both upper and lower bowel and removes the matter which poisoned the system. The mucous and which nothing else can do. It relieves GAS almost INSTANTLY. It immediately relieves pressure on the heart. It is astonishing the great amount of intestinal matter Adlerika expels. Even the alimentary canal—matter that you thought was in your system, but which after a natural movement just will not come out. Adlerika gives you one of the most thorough cleanings you ever had. One spoonful Adlerika ALWAYS relieves sour stomach, gas, constipation and long standing cases. It starts to work at once to remove the poisons and fight the intestinal germs and guard against appendicitis. But instead of an antiseptic wash for the throat, an INTERNAL antiseptic is necessary.

Reports From Physician.

"I congratulate you on the good effect Adlerika when I prescribed it in my practice." (Signed) Dr. F. C. Churchill, Los Angeles.

"I have found nothing in my 30 year practice to excel Adlerika." (Signed) Dr. James Wagoner.

"The Adlerika in all bowel cases required only one dose." (Signed) Dr. F. E. Practitioner.

"I started taking Adlerika just before for 20 years. Haven't language to express the ANTI-GAS IMPORTANCE of Adlerika." (Signed) H. Stewart, N. Y.

Adlerika is a constant surprise to people who have used only ordinary bowel and stomach medicines, on account of its wonderful, almost startling action. Sold by leading druggists everywhere.

Sold in St. Louis by Wolff-Wilson Drug Co. and other leading druggists.



$19.85 Complete
Cash or Time
$2.00 Per Month

Foor Lamps Complete With Shades

We have a large selection of many patterns and colors in the Shades, all full, large sizes. We have made a special effort to buy the best quality of material possible in having these Shades made at this low price. The bases are all beautifully designed and well constructed, elegantly finished in mahogany with two-light sockets on each one. These values would be hard to duplicate at $40; however, with our eight stores in seven cities, it stands to reason we buy for less and sell for less. Come see them.

Any Article in Our Store Sold on Easy Payments. Plain Price Tags

Full-sized Cabinet Gas Range, fully guaranteed $29.75

Rubberized Percale Apron 49c Just Like Cut

Black and white checkered outside, rubber inside. Every housewife needs a Rubber Waterproof Apron! This one is especially finished in excellent quality of percale, black and white check outside and rubber inside. A most wonderful value which we are proud to offer.

A 3-door side-by-side Refrigerator, fully guaranteed for economy and durability $19.85

With 8 Stores in 7 Cities, "It Stands to Reason" We Can Save You Money

$98.50 Easy Terms

Included in this is a high-grade fuel-saver gas range, a Golden Oak and enamelite kitchen cabinet, a porcelain top, white enamel base kitchen table, two golden oak chairs and a room-size Wilton rug. It's one of the rare values that this sale offers. $98.50 Easy Terms

Lawn Swing $7.95

Lawn Mower $7.95

RHODES-BURFORD

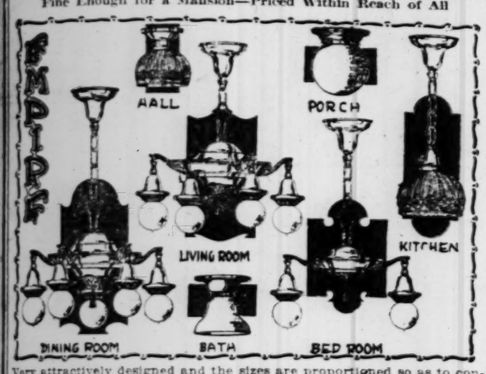
414 North Broadway—Between Locust and St. Charles

Stores in St. Louis, East St. Louis, Ill., Cairo, Ill., Mounds, Ill., Danville, Ill., Mound City, Ill., Louisville, Ky.

SENSATIONAL ORIENTAL Dancing Contest ALL THIS WEEK!!
Twice Daily—2:15-8:15
Gayety Theater 14th and Locust
THE GIRL IN BLUE vs. THE GIRL IN RED
NOTICE: You can get the best reserved seats in advance!
Gayety Phones: Olive 4573; Central 612

TO PREVENT PAIN in the Extraction of Teeth, Conductive Anesthesia (Nerve Blocking)
When properly administered will give most gratifying results, both to the patient and the dentist. It is a pleasure to me not to hurt you.
Nervous People Receive Careful Attention.
DR. H. E. DOWELL DOES DENTISTRY WELL
SEVENTH AND OLIVE, S. E. COR., Over Sandperl's.
Entrance on Seventh Street.
Hours: Daily, 8 to 6; Sunday, 9 to 12.

"EMPIRE" Fixtures for the Bungalow
Fine Enough for a Mansion—Priced Within Reach of All



Very attractively designed and the sizes are proportioned so as to conform to the rooms of the average home. Made of solid brass, finished in "mellow brown" or velvet gray with gold high lights. Fixtures wired complete with lamps and shades as shown.

Kitchen	1-Light Complete with Shade	$ 2.40
Hall	1-Light Complete with Ball	$ 1.45
Bath	1-Light Complete with Shade	$ 1.15
Porch	1-Light Complete with Shade	$ 1.15
Living Room	4-Light Complete with Lamps	$ 9.95
Dining Room	5-Light Complete with Lamps	$12.15
Bedroom	2-Light Complete with Lamps	$ 5.70

$33.95 Complete Outfit as Shown

"Queen" Household Iron — A sturdy Iron which gives years of service. $2.98 Regular $6.50 Value—Guaranteed

Reliable Longlife Curler — Fully Guaranteed, A Quality Product, Highly Reliable. $2.98

EMPIRE ELECTRIC CO., 408 N. SEVENTH ST.
ONE DOOR NORTH OF JUDGE & DOLPH

The POST-DISPATCH is the only St. Louis evening newspaper giving Associated Press news service.

ST. LOUIS MUTUAL LIFE CO. CLAIMS HONORS AS TO AGE

The St. Louis Mutual Life Insurance Co. lays claim to being the oldest old line life insurance company in the West—organized in Missouri in 1857 under a perpetual charter—and, while not the largest, it is one of the strongest life insurance companies in the world. The company has never contested a claim. Its officers long ago recognized the growth and future importance of the Olive street, Grand boulevard and Washington boulevard district, acquiring valuable frontages when property in that section was a drug on the market.

Remodeling a large three-story 14-room residence, just west of Grand boulevard, on Washington, into one of the best-appointed insurance office buildings in the city, is another evidence of the conservative management of this old St. Louis institution.

The company's officers and trustees are: Fred Kreismann, president; James M. Rohan, Otto Wilhelmy, E. Tocace, vice presidents; E. J. Meyer, secretary; Dr. Eugene Hauck, chief medical director; Jno. C. Meyers, general agent; Louis E. Dennig, Louis Nolte, Dr. John Green Jr., Nicholaus Guerdan, William Koenemann, Hugo Muench, A. J. Nulsen, William C. Uhri and Judge Robert F. Walker.

EDITOR, 86, ON JOB DAILY

Sir John Lesage of London Was War Correspondent in 1870.

By the Associated Press.

LONDON, April 28.—The oldest working journalist in England is Sir John Lesage, managing editor of the Daily Telegraph, who on Monday last celebrated his eighty-sixth birthday. He puts in a full working day at the office six days a week and commands the admiration of his juniors for his alert mental work.

Sir John was a member of the combined staff of war correspondents of the Daily Telegraph, and the New York Herald, who reported the Franco-Prussian war in 1870, and, so far as known, he is the only surviving correspondent of that war. Within a few months Sir John will celebrate the sixtieth anniversary of the commencement of his service with the Daily Telegraph.

Convention on Steamer.

The seventeenth annual convention of the Missouri Association of Public Utilities will be held on the steamboat Harry G. Drees, which, leaving St. Louis May 24, will cruise to Peoria, and return on May 26. Stops will be made where delegates may play golf. The boat will accommodate 200 persons.



Quick! One motion changes it from beautiful davenport to restful bed. Ask to see a variety of Davenport Beds at any good furniture store.

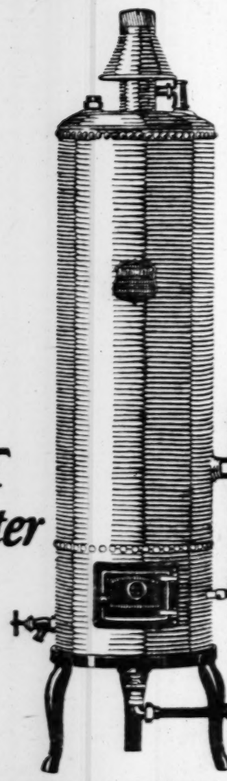
Copyright 1923 Davenport Bed Makers of America
The DAVENPORT BED
SERVES BY DAY AND BY NIGHT

GLASSES ON CREDIT

Special Attention Paid to Children
Pay $1.00 a Week
You need not suffer headaches or other discomforts resulting from weak eyes just because you are not prepared to pay cash. Use your credit. All work guaranteed. Prices reasonable.
DR. GEO. A. BAUER, 3d Floor
604 Olive St. (Over Byrd's Cle. Co.) Take Elevator

Sensational CANDY SALE MONDAY!
Herz CANDIES 706 WASHINGTON 512 LOCUST
As a special inducement to acquaint all Saint Louis with Herz Sweets, we offer the most sensational "special" for Monday only.
"Quality Chocolates"
25c per lb.
IN ONE POUND BOXES ONLY
Assorted Nut and Cream Chocolates. Our finest "quality" sweets for 25c a pound! A delightful variety of flavors and sizes. Never before have you been offered such choice confections at such a sensational price.
We know when we make this offer that thousands will respond. And we are prepared. Morning purchasing will be appreciated.
NOT MORE THAN 10 POUNDS TO A CUSTOMER
DOORS OPEN AT 7:30. COME EARLY
512 Locust *No Phone or Mail Orders* 706 Washington

Think what it means—


Size 32 for homes with one bath, kitchen and laundry fixtures. $92.00
★ Good Housekeeping Approval
INSTANT hot water

A Royal Automatic Storage Gas Water Heater does away with the bothersome tea-kettle. It provides piping hot water every hour of the day or night in kitchen, laundry and bath. Royal Automatic service is more convenient and less costly. Thousands of installations in modern homes attest to the absolute safety of Royal heaters. Located in your basement, a Royal Automatic works day in, day out without attention. Ask your plumber or write direct.
We also manufacture the Marvel Non-Automatic, built on the same principle but without the automatic feature.
BASTIAN-MORLEY CO.
LAPORTE, IND. LOS ANGELES, CALIF.
BASTIAN-MORLEY LIMITED TORONTO, CAN.
World's Foremost Heater Builders
THE Royal automatic Storage Gas Water Heater
$92 AT FACTORY Ready to Install
Installed by all plumbers. Stocked by plumbing supply jobbers everywhere.

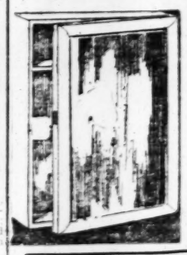
FOURTH BIG WEEK
Our SUCCESS for 30 Years Is Due to HONEST Advertising
—of the Phoenix Spring Opening Sale. Don't make a mistake, the Phoenix prices are always the lowest and terms the most liberal possible anywhere. Goods stored FREE until wanted.
OUR USUAL LIBERAL EASY TERMS EXTENDED TO ALL. GOODS STORED FREE TILL WANTED



CANE DAVENPORT SET
This handsome 3-piece Cane Davenport Set has loose cushions, covered in beautiful velours. This set was made to sell at $200.00, but by a fortunate purchase we placed them on sale at..... $127.50
Terms to Suit Your Convenience

CHIFFOROBES

This solid oak Chifforobe, one of the most convenient articles for the home, complete with coat and suit hanger. Worth $25.00; sale price $19.75
$2 Cash—50c Weekly.


Medicine Cabinet and Mirror
This useful Cabinet is 12x16 inches and the mirror is 8x12 inches. Cabinet is white enameled inside and out. A genuine $2.50 value. Special at $1.49
No Mail or Phone Orders on this Item

DAVENETTE SUITE

This is a truly wonderful Suite. At a moment's notice the davenette can be converted into a full-size, comfortable bed. It is fitted with strong elastic springs; the chair, rocker and davenette are upholstered in imitation leather.
$59.75
Terms $5 Monthly


REFRIGERATOR
Throw away that old, leaky box and get an ice-saving Phoenix. This beautiful 3-door side-icer, white enameled inside. Regular value $26. Sale price, $19.75


3-Qt. Water Cooler FREE
This 2-quart galvanized iron Water Cooler. Fits flat on top or side of ice. Cools water in 5 minutes. Given free with every Refrigerator sold.

FREE 12 Double-Face 10-inch Records with every Phonograph sold.

We are showing one of the largest assortments of models in the city, comprising numerous different makes. Choice of mahogany, oak or walnut. We are featuring a special Talking Machine at..... $49.75

CEDAR CHEST
Made of solid cedar; 36 inches long. Special sale price, $11.75

We show many designs in sizes up to 54 inches long. You may have any finish desired—mahogany, plain cedar or American walnut.

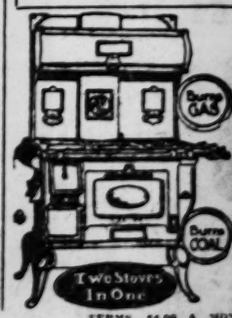
NEW STYLE DAVENPORT TABLE

$14.75
$1.00 CASH $1.00 A MONTH
Made of solid black walnut, in American walnut finish, also in brown mahogany finish; 45 inches long. Adds beauty to any room. We will sell 100 at this price.

Complete 4-Pc. Bedroom Suite
—in American walnut or brown mahogany finish, made in all period designs, some as low as $84.50
Terms to Suit Your Convenience.


THIS HANDSOME 3-PIECE OVERSTUFFED DAVENPORT SET

Covered in beautiful figured materials. This Set was made to sell at $300, but by a fortunate purchase we place them on sale at $149.75

$5 Allowance for Your Old Stove


Now is the time to trade one of these splendid Lorain Combination Ranges. Prices are based on advance of present prices by factory, so you may have quite a handsome allowance on these Ranges, and they have been entirely satisfactory. This is positively a $90 value, at our special price, $74.75
TERMS, $4.00 A MONTH


Bridge & Beach and Charter Oak; every style made.
Full line of the celebrated Charter Oak and Bridge & Beach Gas or Combination
RANGES
In black, gray, white or blue.
TERMS TO SUIT


This dresser-style Chifforobe contains roomy drawers and large clothes-hanging compartment; has plate mirror.
$29.75
$5 CASH—75c WEEKLY

SPECIALS IN OUR CARPET DEPT.

Axminster Rugs, size 9x12	$49.75	Brussels Rugs, 27x54	$1.98
Velvet Rugs, size 9x12	$39.75	Linoleum, inlaid, per yard	$1.65
Brussels Rugs, size 9x12	$19.75	Linoleum, cork, per yard	$1.35
Extra Heavy Grass Rugs, 8x10	$8.95	Floorcovering, per yard	59c
Extra Heavy Grass Rugs, 6x9	$3.98		

We are agents for Armstrong's and Blabon's Linoleums; also Gold Seal Congoleums
TERMS TO SUIT THE CUSTOMER'S CONVENIENCE
1226 OLIVE ST. PHOENIX 1226 OLIVE ST.



Hotel Claridge

LOCUST STREET AT 18TH
Saint Louis Mo.
R. L. Meyer—Manager

Solving the Home Problem For the Business Man or Woman

FEW HOTELS ANYWHERE, however costly their accommodations, can match the inviting, well-furnished rooms, the good service, or congenial environment you will find at Hotel Claridge.

A CONSERVATIVE MANAGEMENT has won the patronage of an especially desirable class of guests—a matter of large importance in the consideration of a permanent residence.

EVERY ROOM has combination tub and shower bath, circulating ice water, large electric fan, a double, or twin beds, good sized clothes closet, together with many other up-to-date conveniences for your comfort. And the range of rates on a permanent basis is especially interesting, viz.: $17.50, $21.00 and $24.50 per week for one or two guests.

THE COST OF MEALS enters of course into all calculations; a popular price restaurant and self-service cafeteria help to solve this problem.

The Cafe service consists of club luncheon daily at 75c, from 12:00 to 2:00 P. M.; a satisfying table d'hote dinner at $1.35, served from 6:00 to 8:00 P. M.; and on Sunday $2.50, from 12:00 noon to 8:00 P. M. Service a la carte at all times.

The Self-Service Cafeteria maintains a high standard of food and service at very reasonable prices.

ANOTHER ITEM of importance is the convenient location, five minutes from the heart of the business district and from all centers of amusement; also convenient garage facilities.

Prufrock & Litton

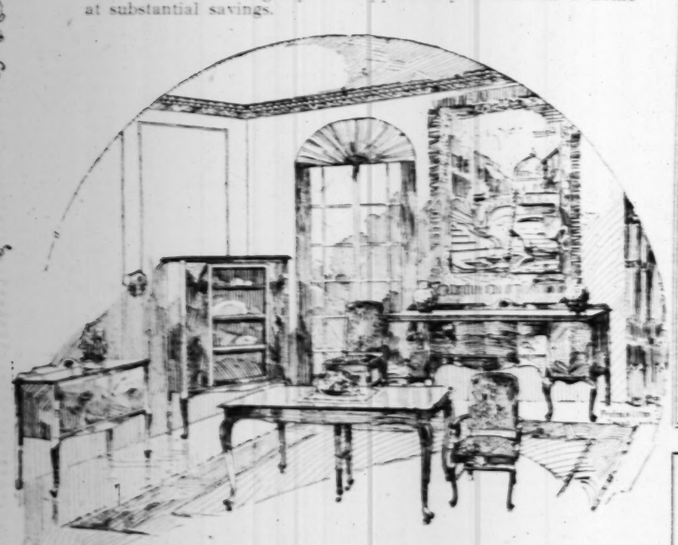
Fourth and St. Charles

Celebrating Our Sixteenth Anniversary With Profit-Sharing Reductions

SIXTEEN years ago the firm of Prufrock-Litton was established to sell Dependable Furniture at a Fair Price—operate a store where homemakers could buy both safely and economically. Today, the greatest asset this firm has is the Faith of the Public—well merited by sixteen years of Truth and Service.

BECAUSE we have devoted our entire energies to one line of endeavor—we know furniture—how to make it—how to buy it—how to sell it at savings which have made for us many friends. And it seems fitting that our friends should participate in the celebration of our sixteen successful years in business. We know of no better way than by letting them share in our profits.

WE are therefore offering in this, our Sixteenth Annual Anniversary Sale, worthwhile reductions on Dining Room, Living Room and Sleeping Room Furniture. May and June brides should grasp this opportunity to furnish a home at substantial savings.



Nine-Piece Dining Suite

The suite sketched above is fashioned after the graceful Queen Anne period and is a design that will never go out of style.

It is elegantly finished in genuine butt walnut. The buffet which measures 22x66 inches is made with dustproof partitions and has a secret silver drawer. The table is 45x60 inches with a 6-foot extension, the silver cabinet has a glass panel in front, and the five side chairs and one arm chair have seats and backs upholstered in tapestry.

Nine pieces, a $425 value. Anniversary Sale price

$355

Same suite, eight pieces, without the silver cabinet, now, $280

=Editorial=

A Priceless Combination!

"REPUTATION is what the world THINKS of us; CHARACTER what it KNOWS of us," and it is easily possible for individuals in any walk of life to build both at the same time.

Hurry not, however, to the goal of REPUTATION at the expense of CHARACTER.

Lasting achievements are never hurried to completion, so build with patience and earnestness and you will leave after you a REPUTATION and a CHARACTER combined, conscientiously built, which will be a perpetual inspiration for all mankind.

Signed
Harry Prufrock

April 28, 1923.

Terms

Pay for a room or entire outfit one-fifth cash, balance in 30, 60, 90 and 120 days, or we will allow 2% extra discount for all cash. There is no charge for extended credit.

Deliveries

Home-makers who select furniture now can take advantage of present low prices and complete stocks. Goods will be held for later delivery without charge for storage.

CONVENTION OF WOMEN VOTERS TO MEET HERE

Missouri and St. Louis League Organizations to Gather May 15 to 17.

The Missouri and St. Louis organizations of the League of Women voters will hold their annual convention at the Hotel Claridge on May 15, 16 and 17.

Nominations for officers of the St. Louis league have been announced by the Nominating Committee, in advance of the city convention. The three nominees for the three associate presidencies are Mrs. D. D. Ives, Independent, incumbent; Miss Florence Weigle, Republican; Mrs. Roscoe Anderson, Democrat. Additional groups of three nominees may be placed on the ticket by petition of 15 members.

Sixteen nominees have been placed on the ticket for vice presidents, including Mrs. N. David Thompson, Mrs. C. W. Swingley, Mrs. Irwin Bettman, Mrs. A. S. Rauh, Mrs. A. J. Goodwin, Mrs. Corinne Jenkins, Mrs. Evarts Graham, Mrs. Walter Diehm, Mrs. Philip Hammer, Mrs. Olin Ballman, Mrs. Laura S. Edwards, Mrs. J. T. Addis, Miss May Shannon, Mrs. M. J. Gill, Mrs. William V. Schevill and Mrs. C. E. Van Barneveld.

All St. Louis members are entitled to a vote in the city convention, but the St. Louis League will have only 50 votes in the State convention.

Miss Ruth Morgan, of New York, chairman of the Committee on International Co-Operation to Prevent War, appointed by the National League of Women Voters, will give an address Tuesday evening at Sheldon Memorial on "International Co-Operation." At noon Tuesday she will conduct a round table discussion at the College Club, 5126 Delmar boulevard, on the part women can take in preventing war.

WWWWWWWWWWWWWWWWWWWWWWWWWWWWWWWWWWWWWWWW

Colgate's Double Compacts $1 Size, 49c

Van Ess Hair Tonic, $1.37 3 Bottles, $4.00

Phone Orders Filled

Hospital Cotton, Pound 39c

$1.25 Coty's L'Origan Face Powder 83c

GET IT AT WOLFF-WILSON'S ANYTHING IN DRUGS

Seventh and WASHINGTON

Mail Orders Filled

Add Postage None Sent C. O. D.

Phone Us Your Order

Private Exchange Bell Main 436

Private Exchange Kinloch Cen. 2877

FREE! A 5c package of **Sen-Sen Breathlets** with every purchase of 3 packages Yucatan Gum at 10c. A regular 20c value.

FREE! A regular 50c chain of Hand Tan Fortune with every box of Hand Tan Face Powder or Cream at **50c**

FREE! A Silver-tone Lady Evelyn Perfume with every box of Lady Evelyn Face Powder or Cream at **75c or $1.25**

Symphony Lawn Stationery Fine linen finish; 36 sheets and envelopes and 10 correspondence cards; regular $1.00 value **69c**

Monday's Candy Special Randolph's Assorted Chocolates, containing a wonderful assortment of nut pudding, chocolate marshmallows, orange marmalade, coated caramels and sour orange. A regular 60c value. Full pound box **37c**

Bayer's Aspirin Tablets, Bottle of 100 **79c**

Bicycle Cards, 3 Decks for $1

Eastman-Made **Box Premos**



Without experience and without experimenting anyone can get good pictures with this camera.

No. 2 at **$2.19**
No. 2A at **$3.19**

White Ivory Clocks (White House Pattern). Regular $5.00 value **$2.48**



SIDE OPENING -CEDARIZED- For Every Day Use Suitable for Dress or Overcoat 30X50 Inches

Sale Price, 89c

Nail Preparations

25c Spring Maid Nail Polish (powder form)	18c
Mirror or Mad Nail Polish	17c
Cuti-Rid Cuticle Remover	17c
Spring Maid Cuticle Remover	18c
50c Glazo Liquid	37c
25c Hygie Liquid	17c
$1 Hygie Manicure Sets; complete	85c
25c Hygie Nail Polish	17c
$1.00 Cutex 5-Minute Manicure Set, completely equipped	85c
Marv Fuller Nail Polish, large	44c
25c Lustrite Nail Cake	17c
All 25c Cutex Preparations	17c

FACE POWDERS

50c Hiscme	22c
25c Divisco	19c
50c Java Rice	44c
60c Pompeian	44c
35c Sanitas	24c
50c Djer-Kiss	37c
60c La May	44c
85c Djer-Kiss, large	69c
50c Freeman's	37c
25c Woodbury's	19c
$1.00 Piver's Florange or La Trefle	75c

TALCUMS

Squibb's	2 for 50c
25c Spring Maid	19c
25c Cuticura	19c
Williams	14c
Babcock's, Carnation, Violet, Elite or Cut Rose	14c
Lazell's Mennetta, Sweet Pea or Floral Violet	14c
Djer-Kiss	2 for 50c

$2 Hughes' Ideal No. 66 Hair Brush $1.19

FACE CREAMS

$1.00 Kantol Elixir	65c
50c Riker's Violet Cerate	39c
50c Dirisco Peroxide, Vanishing, Oriental Wrinkle, Cucumber or Orange Flower Creams	34c
50c Spring Maid Cold or Vanishing Cream	34c
50c Derma Viva (fresh)	34c
$1.00 Pompeian Massage Cream	79c
50c Dirisco Rolling Massage Cream,	34c
Theatrical Cold Cream, lb. can	44c
$1.50 Zaggett & Ramsdell's Cold Cream	$1.29
$1.00 Milkweed	69c

DENTIFRICES

Pyrosana	39c, 79c
Sanadon	28c, 57c
50c Zodenc Tooth Paste	37c
50c Squibb's Magnesia Dental Cream,	37c
50c Ipana Tooth Paste	37c
60c Forhan's Tooth Paste	47c
Listerine Tooth Paste 2 for 50c	
Sanitol Tooth Paste or Powder, 2 for 50c	
Revelation Tooth Powder	24c
Lyon's Tooth Powder or Paste	23c
35c Sempers Tooth Paste	23c
Kolynos Tooth Paste	24c
50c Calo Tooth Paste	39c

Eastman Kodaks and Films

Special Sale of Soaps

Pear's Unscented, 12c; 3 for	35c
Woodbury's, Resinol or Cuticura, 21c cake, box of 3 cakes	63c
Germicidal, 1%, 3 for	50c
Packer's Tar, 3 for	50c
½-lb. bar Pure Castile	35c
4-lb. bar Pure Olive Oil Castile	78c

DEODORANTS

Mum	21c
Rid-o-dor, liquid	17c, 34c
Rid-o-dor, paste	17c
Non-Spi	34c
Immac	19c
Odorono	29c, 49, 85c
Neet	22c
Amolin Powder	19c, 35c



Mu-Sol-Dent

Prevents Tartar and Decay
Cleans Between Teeth

Mu-Sol-Dent, discovered at The Mellon Institute, University of Pittsburg, is called "your daily dentist," because, being a liquid, it cleans between the teeth, reaching the hidden cracks and crevices—where decay starts and tartar forms. It cleans Teeth, heals sore, bleeding gums. Eliminates pastes, powders and mouth washes. Science has at last solved the problem of mouth hygiene.

Special, 49c



FREE 50c Package of SPRING MAID Compact Rouge With every box of Spring Maid Face Powder purchased at **50c**



HAIR CLIPPERS

FOR BOBBING AND CUTTING HAIR

With forged steel handles and frame; very best tempered steel cutting blades, corrugated bottom plates, two sizes which will cut the hair either ⅛ of an inch or 1-16 of an inch. Guaranteed, and just the thing to cut children's hair.



Regular $2.50 Value; Sale Price **98c**

Special Sale of Rubber Goods



$2.50 Near-Kid seamless red rubber Hot Water Bottle; guaranteed two years	$1.98
$3 Alpha Fountain Syringe; extra large size rubber tubing; guaranteed	$2.19
$1 Household Rubber Aprons	69c
$2.50 Washington Combination Syringe and Hot Water Bottle; guaranteed	$1.69
$3.50 Ladies' Empire Vaginal Spray Syringe; guaranteed	$2.39
$2 Omega Fountain Syringe; guaranteed	$1.39

WOLFF-WILSON'S PRICE-CUTTING SALE

Schoenfeld's Tea, 2 for	25c
Sal Hepatica	23c-45c-89c
35c Evergine Dry Cleaner	27c
Sapo Elixir	23c; qt. 79c
60c Peps Ointment	47c
Palmolive Shaving Cream	27c
Williams' Shaving Stick	24c
50c Mennen's Shaving Cream	34c
Carter's Liver Pills 3 for	50c
Lysol	21c-42c-83c
Swamp Root	44c-87c
Williams' Reisad Sticks	18c
Freezone Corn Remedy	27c
Zemo	23c-79c
65c Glover's Mange Remedy	49c
Gude's Pepto-Mangan	99c
Mentholatum	21c-42c-79c
$1 K. D. X. Hair Tonic	59c
Lavoris	21c-42c-83c
Phenolax Wafers; pkg. of 60	37c
Cuticura Ointment	39c-79c
50c Williams' Shaving Cream	33c
Fellow's Hypophosphites; large	$1.19
Pape's Diapepsin Tablets	44c
Listerine	21c-42c-79c
Sastoria (Fletcher's)	79c
California Syrup Figs	44c
Nature's Remedy	21c-42c-79c
Baume Analgesique (Bengue's)	59c
Sets-It Corn Remedy	27c
$1 Squibb's California Oil	83c
Pinkham's Vegetable Comp	83c
60c Miller's Snake Oil	49c
Miles' Nervine	79c
Wonfler's Corn Remedy	18c
Nestle's Food (Hospital Size)	$2.39
$1 De Lacy's Hair Tonic	59c
$1 Parke-Davis American Oil; pt.	63c

$2.25 Boncilla Clay, jars $1.89



Used by 15 of the 16 major league baseball clubs as the official pain relief. Only big improvement over liniment in the last 100 years.

Two sizes.

42c 83c

RADIO SPECIALS

HEADPHONES

Federal, 2200 ohms	$4.69
Blue Streak, 2400 ohms	$4.49
Sterling, 3000 ohms	$3.98
Baranard, 2200 ohms	$3.79
Hiro, 3000 ohms	$4.49
Hiro, 2000 ohms	$3.98
Schwarze, 3000 ohms	$4.79
Schwarze, 2000 ohms	$3.98
6-VOLT VACUUM TUBES, $5.00 Value	$3.49
VACOBUR 2 volt French type Vacuum Tubes, $5.00 Value	$3.69
LIGHTNING ARRESTERS	89c
Magnavox Loud Speakers. Formerly $45.00. Sale Price	$27.49

See us before you buy elsewhere. All Radio supplies at cut prices.

ADORA BODY TALCUM Put up in French style, in round black enamel boxes, attractively painted, this dainty, delicately fragrant body Talcum is applied with a big velour puff, which is included. Each box contains one pound; $2 value **73c**

Renulife Violet Ray HEALTH, VIGOR & STRENGTH Increases Vitality and drives away disease. Specially priced **$12.50 and Up**



Come in and get a free demonstration. For Digestive Disorders, Skin Diseases, Acne, Failing Hair, Abscesses, Anemia, Lumbago, Blackheads, Bronchitis, Catarrh, Blotches, Colds in the Head, Backache, Dyspepsia, Eczema, Goitre, Gray Hair, Headaches, Managing, Neuritis, Paralysis, Piles, Rheumatism, Warts, etc.

Attention, Housekeepers!

Spring cleaning time is now here. The following at our well-known cut prices for Monday:

Schilling's Roach Powder	19c, 29c
Nexabeg	19c
O-Cedar Polish	25c, 49c
Getz Roach Powder	49c
Peterman's Ant Food	19c, 29c
Peterman's Roach Powder	19c, 29c
Wizard Furniture Polish	25c, 49c
Mothnone Camphor Crystals, lb.	49c
Borrit 5-lb. package	49c
F. B. Q. Powder	29c
El Vampire 3 for	50c
Black Flag Insect Powder	25c, 49c
Stuart's Roach Powder	25c, $1.25
Absorbine Wall Paper Cleaner	19c
Peterman's Dixcery	19c, 49c
10c Red Devil Roach Pow.	10c; 3 for 25c
25c Red Devil Roach Pow.	17c; 3 for 50c
B. & B. Formaldehyde Fumigators,	25c, 49c
"Crusoe" Sulphur Candles, 8c; 2 for	15c

Special Sale of Guaranteed Washable **Oil Tanned Chamois** For House and Machine Use

Size 14x18	49c
Size 16x21	69c
Size 19x25	85c
Size 20x24	98c
Size 23x26	$1.25

Large Natural Maytan Chamois, $1.69

THE ROGERS ELECTRO HOT PLATE Boils, Cooks, Fries, Toasts and Heats A Complete Hot Plate Handsomely nickel-plated, only JUST THINK! **$1.59**



Consumption of current small. Attach to any lamp socket. Serviceable at all times. In traveling it proves a great convenience. In the home it is indispensable. The price places it within the reach of everyone. The Rogers Electro Hot Plate. Regular price $3.00 **$2.98**

COSMETICS

50c Djer-Kiss Rouge	37c
75c Bourjois Mandarin Rouge	49c
75c Bourjois Ashes of Roses Rouge	49c
$1.75 Bourjois Ashes of Roses Rouge	$1.29
50c Doris a 1789 Rouge	39c
Spring Maid Lip Stick	19c
Roger & Gallet's Lip Stick	19c
Lentone Liquid Ruby Tint	19c, 39c
50c Weavers, brown, black or blonde	39c
75c Lashbrow, liquid	39c
50c Lashbrow Paste	39c
50c Miles' Evermore Lashlac	37c
75c Mad Cap Water-proof Sunset Rouge	42c
Hind's Honey and Almond Cream,	49c

Hair Preparations

50c Wild Root Shampoo	37c
Herpicide Hair Tonic	49c, 89c
Packham's Sulfo Hair Dye	49c
Rexall, D'Orsel	49c
50c Palmolive Shampoo	39c
Wyeth's Sage and Sulphur	49c, 89c
$1.00 Madison Hair Tonic	79c
Canthrox Shampoo	39c
Wildfield Cocoanut Oil	49c, 79c
50c Packard's Hair Restorer	39c
Pinaud's Eau de Quinine	79c, $1.49
50c Rieger's Hygienic	39c
Barnes Hair Tonic	39c, 69c, $1.19
Danderine	39c, 69c, $1.19
Wild Root Hair Tonic	49c, 89c

ST. LOUIS POST-DISPATCH

HOUSES, HOMES, REAL ESTATE, FARM LANDS, FINANCIAL

PART NINE. Productive Publicity, Progress, Profits. ST. LOUIS, SUNDAY MORNING, APRIL 29, 1923. The More You Say the Better 'Twill Pay. PAGES 1—14B.

INDEX to Section "A" (See Section "B" for Employment, Rooms, Lost, Service, For Sale, Autos and Musical.)

Agents' Rent Lists 2
Apartments (For Rent) . 2
Apartments (Furn.) 2
Apartments Wtd.—Fur.. 2
Apartments (For Sale) .. 8
Apartments Wtd. to Buy. 3
Builders' Columns 3
Bung., Cottages (Rent) .. 2
Bungalows Wtd. to Rent. 2
Bung. Cottages (Sale) .. 7
Bungalows Wtd. to Buy. 3
Business Chances 13
Business (F. S., Wtd.) ..13
Bus. Prop. (For Rent) .. 2
Bus. Prop. F. R. (Sub.) . 3
Bus. Prop. (For Sale) ...11
Business Property Wtd... 4
Clayton 6
Cottages Wtd. to Buy... 3
Cottages Wtd. to Rent 2
Dwellings Wtd. to Buy. 3
Dwellings Wtd. to Rent. 2
Dwellings for Sale 9
East Side Property 3
Exchange (Real Estate) 4
Farms, Farm Land 12
Farms for Rent 12
Farm Wanted 12
Financial 12
Flats for Rent 2
For Lease 2
Flats Wanted 2
Flats, Etc.—For Colored 2
Flats for Rent (Furn.).. 2
Flats for Sale 8
For Sale (Realty) 4
For Sale (Business) 12
Garages, Stables 2
Home Loan Associations.
Houses for Rent 2
Houses Wanted 2
Houses (Furn.) Wanted. 2
Houses Etc. (Colored). 2
Improved Prop. for Sale 12
Loans 12
Kirkwood Property 6
Maplewood Property 5
Money Wanted 13
Personal Prop. Loans 12
Real Estate—City 3
Real Estate—Country ..12
Real Estate (Colored) ..12
Real Estate Loans 12
Real Es. (Other Cities) ..12
Suburban Prop.—Fur.... 2
Residences for Rent..... 2
Residences for Sale 10
Richmond Heights 6
Stocks and Bonds 13
Suburban Prop. Wanted. 3
Suburban Prop. (F. S.).. 3
Suburban Prop. (F. S.).... 4
Timber Lands 13
University City Property 6
Webster Property 6
Wellston Property 7

A THREE-TIME AD COSTS LESS, PRODUCES MORE. PROMPTLY REPORT FAILURE TO RECEIVE RESULTS.

ST. LOUIS SYNDICATE PURCHASES GARDEN COURT APARTMENTS

Deal Directed by Paul Jones Jr., Who, It Is Said, Will Head Company—Building Cost $450,000.

SHORTAGE REPORTED IN FLATS AND HOUSES

Northeast Corner of Market and 17th Streets Is Sold to A. Groner — Demand for Space Downtown.

By Berry Moore.

A St. Louis syndicate yesterday concluded negotiations for the Garden Court Apartments, recently constructed on the south side of Delmar boulevard, just west of Union boulevard and the Westminster Presbyterian Church. The deal was brought about by Paul Jones Jr., who promoted the building project and who, it is understood, will head the syndicate. The identity of the other members of the syndicate will be withheld until all the details in connection with its formation have been perfected.

The original cost of the building was estimated at $450,000, exclusive of the site, which has a high valuation. The sale has been made on a much higher valuation, according to real estate circles. The building contains 14 apartments, 48 being of four rooms each. All suites are equipped with radio sets, which is an innovation as an apartment house feature.

The building project was financed by Greenebaum Sons Investment Co. of Chicago and St. Louis, and Green E. & R. G. Scott Realty Co. The building is characterized as a bonanza.

Record Operations Forecast.

From the extensive and definite character of the realty demand, which has suddenly awakened, predicated perhaps from a realization of the fact that prices are destined to range higher, rather than lower, the indications are that the volume of operations in this field during the spring and summer will reach an unprecedented stage, according to James M. Franciscus, president of the Franciscus Realty Co. and exclusive loan correspondent for the Prudential Insurance Co. Transactions are on both a large and small scale and are comprehensive in scope.

Real estate agents are handicapped in no small extent for the want of listings, the supply of flats and houses available for buyers being well nigh depleted.

The Mercantile Trust Co., in connection with Martin & Brelit, closed the week with a sale of the northeast corner of Seventeenth and Market streets, for the Tevis-Rexburn estate to A. Groner. The transaction is especially noteworthy as being the first of a large scale on Market street since the approval of the $67,000,000 bond issue, which provides for the widening of this thoroughfare.

The consideration was not announced. Annual rentals derived from the buildings occupying the site aggregate 4 per cent net on a valuation of $100,000.

This corner has been in the spotlight continuously for the last two years, through offers forthcoming for it. The presumption is that the site of this corner will be enhanced with the completion of the proposed park in front of Union Station. The lot has 50 feet 7 inches on Market street by a depth of 72 feet 10 inches on Seventeenth street.

Downtown Property in Demand.

The week started with the purchase by Edward G. Rolwing, vice president of the Standard Life Insurance Co., of the 14-story Times Building, northeast corner of Broadway and Chestnut street, through the Holbrook-Blackwelder Company, representing the seller, the Temple Realty Co., of which W. K. Bixby is president. The purchase was on the basis of $600,000, of which $400,000 was paid in cash and $200,000 in 1005 acres of land in Northeast Arkansas. Title to the property is to be taken under the name of the Rolling Land Co. J. W. Moerll of the Holbrook-Blackwelder Co. assisted in the transaction.

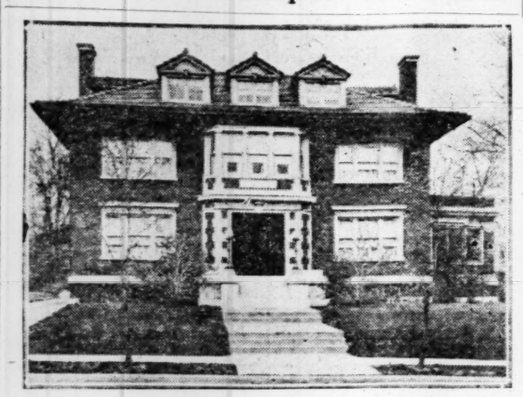
A. H. Fuldner of Isaac T. Cook & Co. reports an extensive demand for quarters in the downtown district, where this concern controls many office and commercial buildings. The majority of its office buildings, of which there are 20 or more, are 100 per cent occupied, according to Fuldner.

A. S. Miller in East.

A. S. Miller, secretary of the Walter Scott Realty Co., is now in the East. It was said at the company's office yesterday that, on his return, announcement might be made as to some large investments to be made here by Eastern capitalists.

In a recent letter to the firm, Miller compares the type of real estate improvements now being made in New York with those in St. Louis. The comparison is greatly to the advantage of St. Louis, as Miller says that the buildings now being erected here are much superior in construction to some showy New York projects.

Residence Purchased by Christopher W. Johnson



Christopher W. Johnson, former president of the Board of Education, and president of the St. Louis Basket and Box Co., has bought the residence at 3409 Longfellow boulevard from Walter R. Medart.

The transaction was arranged by the Hemmelman-Spackler Real Estate Co., the day following Johnson's return from a trip around the world.

The house, which was the residence of the late Mrs. Elsie Medart, mother of Walter R. Medart, is one of the handsomest in Compton Hill Park. It has 12 rooms, four baths, hot-water heat and is thoroughly modern. The premises include a garage for several cars. The price paid was not announced. The house is to become the home of Mr. and Mrs. Johnson.

IMPROVEMENTS REPORTED GOING AHEAD IN MOORLANDS ADDITION

Shaw and Francis, special agents for The Moorlands, working through Holbrook-Blackwelder Real Estate Trust Co., announce that rapid progress has been made on the improvements in Moorlands Park and Moorlands Addition in the last 10 days. More than 4000 feet of curbing were laid on Clatonia Terrace, followed by 1500 feet of concrete street paving. The water main on Boland Drive and the main 12-inch line, which will supply Hi-Pointe and territory south of The Moorlands, are now being put in place. Grading operators are working on Glen Ridge avenue, cutting the street through from Wydown to Clayton road.

It is estimated that $330,000 worth of homes are now under construction in Moorlands Park. Silver maples are being planted between the curbs and sidewalks.

Moorlands Addition sales have increased. Moorlands Addition is being offered for sites for small homes on large lots.

MODERN CONVENIENCES OFFERED IN WEST FOREST VIEW TRACT

West Forest View, although a medium-priced subdivision, offers many of the advantages of the high-priced subdivisions, including water and electric light conveniences.

This property overlooks the Midland Valley Country Club, and is bounded by an excellent automobile road; on the north by Lackland avenue; west by Link road; south by Page avenue, which is now being made a telford roadway, and is a continuation of Page avenue in St. Louis.

STORES AND FLATS AT MAFFITT AND SARAH SOLD

The Weisels-Gerhart Real Estate Co. reports the sale of the northeast corner of Maffit avenue and Sarah street, for L. G. Olian to Adolph Rosenfeld. The lot fronts 142 feet on Sarah street by 75 feet. It is improved with a two-story business block, containing eight stores and seven flats of four, five and six rooms. The annual rental is $6340. The Kroger Grocery and Baking Co. occupies the corner store.

SALES REPORT OF THE G. F. BERGFELD COMPANY

The George F. Bergfeld Realty Co. reports the sale of the southeast corner of Monroe and Ninth streets to the Kant Break Ladders, Inc., which will take possession about May 1. The concern makes ladders and scaffolding used by painters, tinners and other trades.

The property was sold for the Tyler estate, represented by Williams & Bland.

Bergfeld reports the sale of 4421 North Market street, a single flat, to Joseph H. Weber for Dan Murphy.

45,000 SQUARE FEET OF VACANT TRACKAGE PROPERTY SOLD

The Cornet & Zeibig Trust Co. reports the sale of a tract of 45,300 square feet of vacant trackage property on the northwest corner of Boyle avenue and the Wabash Railway tracks to a client for the account of Elizabeth M. Clark of New York. John F. Cogswell of Cornet & Zeibig Trust represented both buyer and seller.

Moyie Sells Lot on Morganford Road.

Arthur C. Moyie reports closing the sale of a lot on the east side of Morganford road, about 50 feet south of Hartford street, having a frontage of 50 feet by a depth of 125 feet, to Anheuser-Busch, Inc., to Joseph W. and Elsie A. Adlon, who intend to erect a modern business building.

E. H. Glessow Opens Office.

E. H. Glessow has a real estate office in the Fullerton Building.

REMMERT CO. SELLS ANOTHER BUNGALOW IN GURNEY COURT

The Remmert Construction Co. has just sold another bungalow in Gurney Court to Raymond W. Lawrence of the Lawrence Radio Corporation. This makes the fourth one of these homes that has been sold recently, purchasers of the others being A. Bretscher, E. J. Judge and Joseph Lipic.

This court, King's highway and Magnolia avenue, facing Tower Grove Park, is one of the show places of the city. No lots are being sold unless houses are erected thereon at once and built to conform to a definite style of architecture, so that when the court is finally completed all the houses will be equally attractive and harmonious.

MRS. L. C. WEBER ESTABLISHES GENERAL REALTY BUSINESS

Mrs. L. C. Weber is one of the latest accessions to the ranks of the realtors, having her office at 15 north Seventh street, on the ground floor of the Title Guaranty Building. She is doing a general real estate business under the name of L. C. Weber Realty Co. Mrs. Weber has gained experience with St. Louis real estate firms.

FRIEND HIDE AND FUR COMPANY BUYS BUILDING

The Friend Hide and Fur Co. has purchased the building at Twenty-second and Gratiot streets, formerly owned and occupied by the International Harvester Co.

The selection of this building was decided upon after survey was made of other available buildings.

The Friend company was represented in the transaction by Will H. Roth.

Sales Reported by Kirkwood Trust Co.

The Kirkwood Trust Co. reports an active week with the following sales closed:

Lot, 200x300, Kirkwood road and Woodbine avenue, acre on South Van Buren, from Frederik Hoyt; large plot on West Rose Hill avenue; three and one-half acres on North Harrison avenue, for A. W. F. Luehrmann; modern home of John Dever in Mermod place; 40 acres on Manchester road for Thomas Scott of Texas; several large farms.

NEW REALTY FIRM TO OPEN OFFICES MAY 1

T. J. Mullin and C. M. Walters, Formerly of Trust Company, Form Partnership.

T. J. Mullin and C. M. Walters, formerly connected with the real estate department of the Mercantile Trust Co., have formed a partnership under the style of the Mullin-Walters Realty Co. The new company will open offices on May 1 on the ground floor of 822 Chestnut street, where they will conduct a general real estate business.

Mullin has been connected with the real estate department of the Mercantile Trust Co. for the past 11 years in the capacity of office building manager and during the last few years has been connected with the trust company's commercial leasing department. Walters has been connected with the trust company's real estate department as chief clerk and during the past four years as cashier of the real estate department.

WESTMOOR PARK IMPROVEMENTS TO BE COMPLETED BY AUG. 1

The surface improvements, together with sewer and water mains under construction in Westmoor Park at Clayton road and Pennsylvania avenue, will be completed in their entirety by Aug. 1 next, according to the Joseph Darst Realty Co., agents for the plat.

Due to the inclement weather during the winter months, it was impossible to make much headway with the improvements. Sewers already are laid in more than one-half of the subdivision, the gas and water pipes paid for and all other contracts are in the hands of the contractors. Hundreds of young trees have been planted around the streets which gives an inkling of what this subdivision will look like within a year or so.

"The largest month we have ever had," Darst said yesterday, "was in November of last year, but according to the amount of business turned in this month, April, will exceed our highest record."

The location of the Catholic church and parochial school, consisting of 13 lots, has stimulated the sale of the property directly around. The most attractive part of the subdivision is now being sold, consisting of less than 200 lots. It is expected the entire subdivision will be sold out by the latter part of May.

There is every reason to believe that the values in the subdivision will be well built up, especially in view of the fact that that section from Skinker road to Pennsylvania avenue, on Clayton road, was built up last year. Westmoor cannot rightly be considered a suburban site as it is across the street from a solidly built up section of homes which before the war could offer a wide range of different types of homes to the prospective buyer, as well as the prospective renter. Today the number of homes that are listed, as well as the flats, homes or apartments for rent, is practically nil.

SALES OF PROPERTY MADE BY JOST-MILLER COMPANY

Jost-Miller Real Estate Co. through Joe A. Miller, reports the following sales:

4206 Finney, a three-story dwelling and a four-family flat on Fairfax avenue, for the Velmert Realty Co. to a client of Progressive Realty Co.; 4231 Gratiot street, a cottage, for Frederick Mueller to Edmund Bayer and wife; 1457 Vernon, a three-story brick front dwelling, for Ella and Annie Connor to D. Segal and wife; 3222 Ohio, a three-story brick dwelling, for Emil Schultes to Leonard B. Isling; 1030 Louisville, a six-room bungalow, for Jessie Conrad to Ralph Lewis and wife.

REALTY SALES REPORTED BY ALBERT T. TERRY & CO.

Albert T. Terry & Co. report the following transactions during the week: Sale of lot "x" in Brentmoor, containing nearly two acres, for the Decimus Realty and Investment Co. to Louis F. Mahler, president of the Mahler Machinery and Supply Co., who will build a $50,000 home.

Sale of 60 feet on the west side of Broadway, between Hickory and Rutger streets, for Harry Freund et. al., to the Bayle Food Products Co., which will build a garage there.

Sale of the three-room cottage, 4556 Maffitt avenue, for Cecilia Eisintraudt to Ida Hayes, represented by the Dickson Realty Co.

Nine-Room House Sold.

The Chauncey P. Blegh Real Estate Co. reports the sale of 6216 Washington avenue, a nine-room residence, for the account of Henry Harfield to Edward Lancaster Butler. After alterations are made, Butler will occupy the house. He was represented in the purchase by the Frank Schramm Realty Co.

LEAD MINE LEASED BY THE FRANCISCUS REALTY CO.

The Franciscus Realty Co. reports the following sales: A seven-room bungalow on East Milton avenue, in East Overland Park, for Julius H. Wise to Thomas R. Baldwin; Wise recently purchased from this firm the Churchill Whitemore home on the Brown road in St. Louis County; two-story slate roof residence at 2900 University street from Martha Higgins to Frank H. Bussman; lot fronting 35 feet on McRee avenue, in the Shaw tract for the Lindell Fairgrounds Realty and Investment Co. to David Krisman; lots in the new Lemar subdivision for the Lindell Fairgrounds Realty and Investment Co., 35 feet on Marcus avenue to Miss Clara Benson; 40 feet on the west side of Marcus avenue to Miss Clara L. Benson; 45 feet on the west side of Marcus avenue to William D. Quinn.

Thee firm also closd a lease, with option to purchase, a lead mine in Washington County, Mo., for the Abbeyville Mining and Smelting Co., to the Federal Lead Co. The latter company is a subsidiary of the American Smelting and Refining Co. of New York. The Federal Lead Co. is one of the largest producers of concentrated and refined lead in the United States.

SALES OF FLATS AND OTHER PROPERTY BY KORTE FIRM

The Korte Realty and Loan Co. reports sales as follows: 6218 Berthold avenue, flat for a client of Miss E. Abbott to Dr. Earl J. Poe, for a home; 2502-04 Hebert street, double flat, for Ratermann Realty and Investment Co. to W. Adolph Peters, for an investment; 2537 Hogan street, single flat, for Ratermann Realty and Investment Co. to Salvatore Amato, for a home; 5226 Wells avenue, six-room residence, for James W. Peeler to Carl P. Hoff, for a home; 3927 Sullivan avenue, for William F. Niederluecke to Mike Tarantino, for a home; 1114 North Compton avenue, single flat, for Frank J. Kyrnes to Sam Bielweiss, for a home; 2211 University street, single flat, to Joseph Bertelsmeyer for Julia and Catherine Halpin; vacant lot, south side Terry avenue, east of Union, for Carl Terry to a client; 5784 Pamelton avenue, brick bungalow, for H. B. Gorton to John H. Kircher Jr. for a home; 5915 Cote Brilliante, residence, for Emellie Hengelsberg to a client.

REALTY SALES REPORTED BY JOSEPH F. DICKMANN CO.

The Joseph F. Dickmann Co. reports the sale of 350-0-4-56 South Grand boulevard, corner of Cherokee street, consisting of four stores with flats above, for Adam and Marie Hausam to Emma Primm, a client of William Appel. This is the second time this building has been sold by Dickmann during the past year. Other sales reported: 4054 Finney avenue, modern eight-room residence, for Elizabeth Burks to Henry Hinton; for Geo. Nick, flat building at 4028 Shenandoah avenue, sold to Herman Niehaus; 5142 Terry avenue, modern cottage, sold for Mary Gleason to Jennings Chapman; for Fred Hilbrandt, modern store and flat building at 1608 Arlington avenue, sold to Marie Metz; 4215 Hartford street, modern five and six room flat, sold for Herman Niehaus to Max Swardlik; sold for Louis Theiss, modern store and flat building at 5647-49 Delmar avenue, to Ben Cohen and others; flat at 4434 Greer avenue, 50 feet of ground, sold for O. J. Carmack to J. E. Moellinger; 3148 Chippewa street, four-family flat building, for F. J. Stauder to Josephine Buehler.

J. M. LEVI & CO. REPORTS NUMEROUS SALES IN WEEK

J. M. Levi & Co. reports the following sales:

Four-apartment building, 3925-27 McPherson avenue.

Lot, 50x140, for William Matthews to Harry Shapiro and Sam Feldman.

Residence, 6040 McPherson avenue, for Carrie S. Hughes, represented by Blake & Bro., to John C. Murphy, who purchased for a home.

Two-flat building, 4462 Cook avenue, five and six rooms, for Alma Saenger to Herman Lembach.

Two flat buildings, 4220 West Easton avenue, being a building on Easton avenue and one on Cozens street, to A. A. McHenry for a client.

Two-flat building, 4464 Cook avenue, five and six rooms, lot 30x140, for Hazel Schweig to Herman Lembach.

Two six-room houses, 2914-16 Cook avenue, for Lee A. McLean to J. G. Miller.

J. M. Levi & Co. also reports having made loans aggregating $43,600.

JAMES C. MORFIT REPORTS SEVERAL SALES IN COUNTY

James C. Morfit reports having sold all but five lots in Algonquin Park, a restricted residence subdivision in Webster Groves, lying between Sherwood Forest and Helfenstein Park. He also reports all lots in Helfenstein Park but two have been sold.

He reports other sales as follows: Lot 100x200 on the south side of Forest avenue, west of Selma avenue; a lot in Kirkwood, 121x600, on the south side of Denny road, north of Mermold place, to William Sachse.

Morfit also reports having completed for a client four new stores at 716-18 East Big Bend road, some of the stores having been leased before they were finished.

PLANTERS BUILDING WILL BE READY FOR TENANTS MAY 15

Landmark of St. Louis Has Been Transformed Into Modern Office Structure, With Up-to-Date Advantages.

Alterations to the Planters Building, formerly the Planters Hotel, have progressed to a point where the building will be ready for tenants by May 15.

The progress has been remarkable, considering the fact the building practically has been revamped. All plumbing and electric wiring is new. All floors are concrete, except corridors, which are tile and marble. Electric fixtures will be of latest and most efficient type. Elevators are to be of the latest design, fashioned by Otis Elevator Co., and are known as high speed micro-levelling type, consisting of four in number. Woodwork is being finished in brown mahogany, with a flat varnish finish.

The main floor corridor, with entrances on Pine street and Fourth street, is to have paneled walls of brown mahogany finish, with an ornamental plaster ceiling, the mahogany panels being a new idea in office building construction which adds warmth to the first floor corridor as against the cold marble generally used.

Walls in the offices are being finished French gray, with a contrasting ceiling, which, together with the brown mahogany woodwork, lends a richness to the offices hardly to be found in any other combination.

Those who have had the opportunity of inspecting the finished space on upper floors have expressed surprise at the wonderful results obtained in the transformation of this historic landmark into a modern office building.

The day the hotel closed the rooms were dingy and dark, the furniture, carpets and lace curtains showed signs of many years' usage, but within a period of a little more than 90 days since the closing, the rooms have been converted into rooms filled with sunshine and cheer, an atmosphere absolutely necessary to those occupying office building space.

Those who knew the hotel in its days of popularity and prosperity, as well as in closing days, will be quick to see the advantages of putting new life in the building which could only be done by conversion into an office building.

The management, at the head of which is John M. Robertson, who handles seven other buildings, plans to maintain the service at the highest standard.

A number of tenants plan to move into the building shortly after May 1, and while the first floor will not be completed, a temporary entrance has been provided for them, being what was formerly known as the ladies' entrance at 215 North Fourth street.

The office of the operating company has been located in rooms 1052, 1053 and 1054, where inquiries may be made regarding space.

SALES REPORTS OF THE CORNET & ZEIBIG TRUST

Cornett & Zeibig Trust report the following sales: The Garage building with 100 feet frontage at 5022 to 5029 Delmar boulevard, now occupied by the West Side Buick Auto Co., for James A. Seddon to James C. Keough.

The northwest corner Boyle avenue and Wabash tracks, 45,000 square feet with switch on the Wabash Railway, for Elizabeth C. Smith of New York to a client. Three stores and nine flats at 2824-28 Easton avenue, with lot 60x140 for Jennie Gates to Dorothy Bank. A one-story factory building on the southeast corner of Collins and Biddle streets, on lot 45x114 for the Jere W. Clemens estate to the Zirnbeld Flour Co. Two hundred feet of vacant on the south side of Laclede, east of Boyle and adjoining the former Sanitol Building, recently purchased by the Johnson-Stephens-Shinkle Shoe Co., for the account of William R. Warner & Co., to Sarah Hecht. Also a two-family flat of three and four rooms at 3127 Hickory street for Ellen McDermott to Dorothy Bank.

SALES TOTALING $200,000 REPORTED BY SINGER-KLEIN

Singer-Klein Realty Co. reports the sale of more than $200,000 worth of property as follows: 5544 Pershing avenue, four-story Hene apartment, consisting of 38 apartments of three and five rooms, the majority of the apartments being furnished complete throughout, with garages in the basement, for Minnie Housam to Selma Goodman; a four-family apartment building at 5353-54 Page avenue, consisting of two six-room and two seven-room apartments, for Mrs. Annie Mitteider to a client of the Singer-Klein Realty Co., for $20,000; two single flat buildings at 4583 and 4585 St. Ferdinand avenue, which were sold to a client of the office and resold the same week to Sam Wolff; a lot 80x150 feet on the west side of Skinker road in the exclusive Ellenwood district, to Jacob Siassny.

M'CAWLEY BEGINS SECOND TERM AS HEAD OF REALTY EXCHANGE

At the regular meeting of the Board of Directors of the St. Louis Real Estate Exchange Thursday, Orman J. McCawley began a second term as president of the St. Louis Real Estate Exchange.

The directors elected Chester A. Dougherty first vice president; Chauncey P. Heath, second vice president; William L. Heckmann, secretary, and James P. Blake was re-elected treasurer.

The Committee on Arbitration, composed of Charles J. Daly, Frank J. Mascek and Elmore Cave, chairman, will carry on the work of hearing disputes between members, and also between the public and the Real Estate Exchange members.

Hewson Sells University City Home.

The Hewson Realty Co. reports the sale of 17 Yale avenue in University City for Thomas R. Harris, president of the White Ash Coal Co. The house contains nine rooms and is modern in every detail. The purchaser was E. S. Free, president of the Free Laundry Co. The house was sold at the list price of $15,000 10 days after listing. The Hewson Realty Co. represented both parties to the transaction.

UNIVERSITY DRIVE APARTMENT BUILDING SOLD FOR $37,500

The "Dan" Baker Realty Co., 1801 Arcade Building, announces the sale of the apartment building at 6616 University drive, and facing on the Washington University campus, for Josiah M. Gollub, president of the Grand Dyeing and Cleaning Co., to George W. Edwards, general manager of the St. Louis Cash Register Co.

The building is 64 feet wide and occupies a lot fronting 72 feet on University drive by a depth of 193 feet. The reported consideration is $37,500.

APARTMENTS

Solid agate, 25c line daily, 30c Sun. Display, 35c daily, 45c Sun., out-of-town, agate, 25c daily, 35c Sun. display, 40c daily, 50c Sun. 7% on 6 or more days. 1c line discount.

APARTMENTS FOR RENT

Central

MORGAN, 3434—Lee Apts., 1 block from Grand; large, light rooms; double efficiency. (c)

North

APARTMENT—Corner Grand and Halliday, opposite Tower Grove Park; 6 rooms, hot-water heat; newly decorated; modern. (c)

EAST GRAND, 1423—Four rooms, bath; electric; $35; adults only.

HEBERT, 3622—First floor east; 5 rooms, sleeping porch, $75; adults; May 1 to Oct. E. A. GANSE 9 N. 7th st. Main 4873.

South

APARTMENT—Modern; 4 rooms; $80 if you buy the furniture; reasonable; to dealer. Flora 3967R.

APARTMENT—New; opposite entrance to Shaw's Garden on Tower Grove, between Flora and Flad; 5 rooms, 6-room efficiency; sun parlor, Murphy bed, incinerator; ready May 1; open, 1st floor $100; 2d or 3d, $105.

ARSENAL, 4702 — Apartment; opposite Tower Grove Park; 3 rooms, kitchenette, and sun parlor, with Murphy bed; tile bath with shower; $75; vacant June 1.

CASTLEMAN APARTMENTS—Apt. D-2, side of Skinker road in the exclusive Ellenwood district, to Jacob Siassny.

MAGNOLIA, 3935—6 rooms, sun parlor, janitor service; Sidney 1649R. (c)

MAGNOLIA, 3949—2d and 3d floor west; 5 rooms and sun parlor; $90 and $95.

3945 Magnolia—2d floor west; 5 rooms and sun parlor; $95.

MT. HERMENZ REALTY CO., 814 Chestnut. Main 675. Central 8473. (c)

SPRING, 2108 S.—4 nice rooms, refrigerator, hardwood floors, heat, janitor service.

HALL REALTY CO., Easton and Cora.

TOWER GROVE, 1910 — Opposite Shaw's Garden; 4 rooms, steam heat and janitor service, rent $70. See HUGH H. STEWART, Agent, 1003 Chestnut.

Southwest

APARTMENT—3-room efficiency, modern, $60; adults; vacant May 1. 49xx Nottingham av.

West

AMHERST PL., 1215—2d floor, 6 rooms, newly decorated; inclosed porch; hardwood floors; heat; janitor service; exclusive.

APARTMENT—5-room efficiency; near Skinner and Grove Park. Grand 1070W. (c)

APARTMENT—Modern; $55; to party buying furniture; bargain, $300. Hurry! Linden 6257W.

APARTMENT—Will sublease 5-room, 4-room efficiency and garage, $100. Call any time. (c)

APARTMENT—3 rooms with steam heat and electric light free to family of 2; $40; this is one of the large apartments; 45500 west. Bot A-176 Post-Dispatch.

CABANNE, 5409—2d and 3d floor; 6 large rooms. Call Forest 1477. (c)

CABANNE, 5418—2d fl. west; 6 rooms, 2 baths, open porch, large lawn, garage $5 extra.

OREGON E. & R. G. SCOTT, 800 Chestnut st.

CABANNE, 6322—Four rooms and sun parlor; Murphy bed, breakfast room, hardwood floors, steam heat, janitor service; newly decorated; vacant; $70. Call 1160 Madison. Cabany 2917J.

APARTMENTS FOR RENT

West

CATES, 5896 (1st floor west)—7 rooms; very desirable; possession May 10; inspection allowed.

JOHN S. BLAKE & BRO., 815 Chestnut.

CATES, 6431—Second and third floors; 4 extra large rooms, sun parlor, with bed and breakfast room; $70.

FRANCIS-PERRY-RUTH, 102 N. 8th st.

CATES, 5231—5 rooms, newly decorated, heat, hot water; janitor service; near grade and high schools, library, churches and cars; $65; garage. Forest 4257J.

CHALFONTE APT., 5568 Pershing av.—No. 105, 6-room efficiency, $75; absolutely gas and ice included; open.

GREEN E. & R. G. SCOTT, 800 Chestnut.

CLARENDON, 1012—4-room apartment; hot water, janitor; vacant May 1, $70. GRACE R. CO., 100 N. 8th.

DELMAR BL., 5577—4, 5, 6 room heated apartments, $55 up. Delany 1011. (c)

DELMAR BL., 6309—Second floor east. Call Olive 2880 Monday.

DELMAR BL., 5330—Four rooms, 3-room efficiency, electricity, gas and ice included; new building; rent $50.

OREON E. & R. G. SCOTT, 800 Chestnut st.

DELMAR BL., 6234—Second floor west; 4 rooms; new building; party will show; $70. Phone Bridge 3663. (c)

DELMAR BL., 6267—Third floor east; 3 rooms, sun parlor and sleeping porch and kitchenette; reception hall; garage; immediate possession; tenant will show.

EUGENE J. ALTHEIMER, 817 Chestnut.

EASTGATE, 5018—5-room apartments; modern every respect; $38 per month.

DOERFLINGER R. CO., Jefferson-Arsenal.

EASTON, 6527—Large store, heat furnished; 6128A Easton; good office location; heat furnished.

H. B. BUCKAMP, 6211 Easton av.

EASTGATE, 701—Third floor north; five rooms, sun parlor, sleeping porch; open; $95. WEISELS-GERHART R. E. CO.

4th and Chestnut sts.

EASTGATE, 746—2d floor, 4 rooms, sun parlor, Murphy bed, breakfast room, hardwood floors, steam heat, janitor service; brick garage, one car; open.

CLYDE C. KETCHAM, 206 International Life Bldg. (c8)

ENRIGHT, 5330—7 rooms and bath; May 1. Forest 4395.

ETZEL, 5839—4 rooms and open porch; rent $75. See owner there, or call Olive 2880 Monday.

ETZEL, 5611—2d floor east, 4 rooms, tile bath; immediate possession.

ASSOCIATED REALTY CO., 403 Com'l Bldg.

ETZEL, 6003—2d west, 3 rooms, bath; private; furnished or unfurnished; hot water; references. Inquire 6147 Dartmar during week.

ETZEL, 6116—2 rooms, kitchenette, dressing room, Murphy bed; every convenience; open.

A. G. BLANKE R. E. CO., 711 Chestnut.

HAMILTON, 616—4 rooms and bath, second floor; $70. Phone Bridge 3663. (c)

HAMILTON, 620—3d floor south—4 rooms, modern; rent $70. Cabany 3061W.

HAMILTON, 1280—4 rooms, sun parlor, bath; exceptionally fine apartment; possession about May 1. (c)

HARGROVE & SPECHT, 119 N. 7th st.

HAMILTON, 780—Third floor; 4 rooms, tile bath, hardwood floors, wall safe, balcony, steam heat, janitor service.

CLYDE C. KETCHAM, 206 International Life Bldg. (c8)

JULIAN, 5626—5-room apartment, with porch, first floor; corner; $75; vacant May 15. (c7)

JULIAN, 5633—Second floor east; 4 large rooms and bath. Call Sunday between 10 and 4. (c)

KINGSBURY, 6785—6 rooms, including sun parlor and sleeping porch, 2d floor. (c)

KINGSBURY BL., 6746—3 rooms, 3 rooms, sun rooms, Murphy bed; May 1. Main 6 east.

KINGSBURY BL., 4725—Unfurnished apartment; modern; 4 rooms. Inquire first floor west.

KINGSBURY BL., 6745—4 rooms and sun parlor; rent $70. Call Olive 2880 Monday.

LACLEDE, 4581—Apartment, 2 rooms with sun parlor; Easton Forest Park. Apply first floor west.

600 APARTMENTS, DW ELLINGS, HOUSES, FLATS Wanted, For Rent and For Sale in these columns today.

APARTMENTS FOR RENT
West

LARCHMONT APTS., n. e. cor. Clemens and Hamilton; 5 large rooms and sun parlor; 2d floor; 3 exposures; modern; newly decorated; garage. See janitor or phone Cabany 881W.

LAUREL, 422—Sublease 4 rooms, open porch; second floor north.

LAUREL, 316 (Orient Apt.)—Third fl. No. 2; 5-room efficiency, sun parlor; two in-a-door beds; open; rent $75; also B No. 5, 3-room efficiency, $60; very fine. O'REON E. & R. G. SCOTT, 800 Chestnut st.

LELAND, 731—Third floor, $105 per month. WAGNER-GRANT-BELL REALTY CO., Olive 1062. 722 Chestnut st.

LELAND, 754 (Delmar Garden)—New five rooms, sun parlor, breakfast room, Murphy bed; every convenience; open. A. G. BLANKE R. E. CO., 711 Chestnut.

LIMIT, 701—Second floor, beautiful corner room; 3 large outside rooms and sun parlor; two southern-exposed bedrooms. (c)

LINDELL BL., 4153—4 large rooms.

LUCAS AVE., 3139—Second floor; 4 rooms; modern; well lighted; moderate.

McPHERSON, 4742A—3 rooms; tile bath, hardwood floors; large reception hall; heat and janitor.

JOHN S. BLAKE & BRO., 815 Chestnut.

McPHERSON, 4461—7 rooms, large, airy rooms; best hardwood floors; newly decorated and finished in ivory; very attractive; $150 per month. BALSON R. & B. CO.

MARYLAND, 4202A—Second floor; steam heated; white enamel gas range and ice box; decorated; all made new; open. CLAUDE F. VROOMAN, 103 N. 8th. Phone Main 596. (c68)

MAURY, 3119—Apt. 2d N. Union; 3d floor north; 6 rooms, 2 baths; open. See janitor or call owner, Colfax 1330.

"MOTHERLANDS APARTMENTS."—5748 McPherson ave.; 3d floor west; 5 rooms; open porch; newly decorated; very fine. O'REON R. & R. G. SCOTT, 800 Chestnut st.

OLIVE, 4449—Sunston; 4 room efficiency; in-a-door bed; short term; unfurnished lease; $65; open.

O'REON E. & R. G. SCOTT, 800 Chestnut (?)

PERSHING, 5789—Beautiful 7-room apartment; rent $100; vacant May 1, 1923. DUBINSKY REALTY CO., 504 Wainwright Bldg.

Central 4269. Olive 1989.

PLAZA PLAZUE (south side Pershing, west of Union)—Five rooms, 2-room efficiency; electricity and gas included; see manager. First floor, 2909, $83.33 per month. Phone Forest 6255. Several choice apartments. O'REON E. & R. G. SCOTT, 800 Chestnut st.

PENDLETON, 518—Near Olive; new 3-4 room efficiency; 2d floor; in-a-dor bed; completely furnished; well ventilated, modern; desirable tenants.

PERSHING, 6010—5-room apartment, 1st floor; $75.

PERSHING, 5316—One room, 3-room efficiency; Sterling Ant.

PERSHING, 5316—4 room efficiency, near park; light, well ventilated; sublease May 1 to Nov. Apt. 202.

PERSHING, 5529—First and second floor seats, 3 rooms, large sun room, 2 in-a-door beds; most beautiful and modern in city; rent reduced; $100.

PLYMOUTH, 5801—Third floor; west; 4 rooms and sun parlor; garage; vacant May 1; tenant will show. EDWARD J. ALTHEIMER, 817 Chestnut.

SAN CARLOS APARTMENTS, 4401 Forest Park bl. See janitor on premises.

SHAW, 3650—Five rooms; agent on premises Sunday, 10 to 4.

SKINKER BL., 5053A—5 rooms, $65. E. A. GANS, 9 N. 7th st. Main 4873.

UNION BL., 1455 N.—6 rooms and bath; hardwood floors; strictly modern; heat and janitor service furnished; $85; garage if desired, $10; with light and water. O'REON E. & R. G. SCOTT, 800 Chestnut st.

WASHINGTON, 2121—4 large rooms; will lease or by month.

WASHINGTON BL., 4241—Four spacious rooms, bath, elegant new furniture; continuous hot water; floor; garage; references.

WASHINGTON, 6643—New apartment; five heat, janitor service; $85; tile bath, ANDERSON-STOCKE-BUERMANN, 808 Chestnut st.

WATERMAN, 5603—7 rooms, sun parlor, two baths; $150. Bridge 3063.

WATERMAN, 5854—Sublease apartment, 6 rooms, floor; $125 per month. Call Cabany 691W.

WESTGATE, 5002—Four-room apartment, 3rd floor; janitor service.

WESTGATE, 710—Five rooms, sun parlor, newly decorated throughout; sun porch; $100; new vacant; garage if desired. CALL T. BAKEWELL, Jr., 118 N. 7th.

WESTMINSTER PL., 5769—6 nice rooms, dressing room and sleeping porch; second floor. Phone Olive 3107; rent $90.

WESTMINSTER PL., 4576—9 rooms, 2 baths, front floors; thoroughly modern; excellent condition.

WESTMINSTER PL., 5834 (first floor west) 5 rooms, sun parlor, bath, open; $85. Modern. O'REON E. & R. G. SCOTT, 800 Chestnut st.

WESTMINSTER PL., 5780—Apartment, 4 rooms, sun parlor and sleeping porch. May 15; $85. 3426W.

WESTMINSTER, 5525—5 beautiful rooms and bath; brick garage; $100; open.

WESTMINSTER, 5703—4 pretty rooms; also sun parlor and bath; 2nd; reasonable. Apartment 6W.

WESTMINSTER PL., 5724—5 rooms, sun parlor and sleeping porch; 1st floor; also in first-class condition; rent $80 will remodel to suit tenant. KLEIN REALTY CO., Phone Olive 34 or Central 8400. 108 N. 8th.

WEST PINE BL., 4376—6 rooms, heat, janitor service, 317 Fullerton Bldg.

WEST HAMILTON COURT—5463 Delmar No. 312—2d floor west; 5 rooms, open porch; newly decorated; very fine. O'REON R. & R. G. SCOTT, 800 Chestnut st.

OLIVE, 4449—Sunston; 4 room efficiency; in-a-dor bed; short term; unfurnished lease; $65; open.

O'REON E. & R. G. SCOTT, 800 Chestnut (?)

PERSHING, 5789—Beautiful 7-room apartment; rent $100; vacant May 1, 1923. DUBINSKY REALTY CO., 504 Wainwright Bldg.

Central 4269. Olive 1989.

PLAZA PLAZUE (south side Pershing, west of Union)—Five rooms, 2-room efficiency; electricity and gas included; see manager. First floor, 2909, $83.33 per month. Phone Forest 6255. Several choice apartments. O'REON E. & R. G. SCOTT, 800 Chestnut st.

PENDLETON, 518—Near Olive; new 3-4 room efficiency; 2d floor; in-a-dor bed; completely furnished; well ventilated, modern; desirable tenants.

PERSHING, 6010—5-room apartment, 1st floor; $75.

PERSHING, 5316—One room, 3-room efficiency; Sterling Ant.

PERSHING, 5316—4 room efficiency, near park; light, well ventilated; sublease May 1 to Nov. Apt. 202.

PERSHING, 5529—First and second floor seats, 3 rooms, large sun room, 2 in-a-dor beds; most beautiful and modern in city; rent reduced; $100.

PLYMOUTH, 5801—Third floor; west; 4 rooms and sun parlor; garage; vacant May 1; tenant will show. EDWARD J. ALTHEIMER, 817 Chestnut.

SAN CARLOS APARTMENTS, 4401 Forest Park bl. See janitor on premises.

SHAW, 3650—Five rooms; agent on premises Sunday, 10 to 4.

SKINKER BL., 5053A—5 rooms, $65. E. A. GANS, 9 N. 7th st. Main 4873.

UNION BL., 1455 N.—6 rooms and bath; hardwood floors; strictly modern; heat and janitor service furnished; $85; garage if desired, $10; with light and water. O'REON E. & R. G. SCOTT, 800 Chestnut st.

WASHINGTON, 2121—4 large rooms; will lease or by month.

WASHINGTON BL., 4241—Four spacious rooms, bath, elegant new furniture; continuous hot water; floor; garage; references.

WASHINGTON, 6643—New apartment; five heat, janitor service; $85; tile bath, ANDERSON-STOCKE-BUERMANN, 808 Chestnut st.

WATERMAN, 5603—7 rooms, sun parlor, two baths; $150. Bridge 3063.

WATERMAN, 5854—Sublease apartment, 6 rooms, floor; $125 per month. Call Cabany 691W.

WESTGATE, 5002—Four-room apartment, 3rd floor; janitor service.

WESTGATE, 710—Five rooms, sun parlor, newly decorated throughout; sun porch; $100; new vacant; garage if desired. CALL T. BAKEWELL, Jr., 118 N. 7th.

WESTMINSTER PL., 5769—6 nice rooms, dressing room and sleeping porch; second floor. Phone Olive 3107; rent $90.

WESTMINSTER PL., 4576—9 rooms, 2 baths, front floors; thoroughly modern; excellent condition.

WESTMINSTER PL., 5834 (first floor west) 5 rooms, sun parlor, bath, open; $85. Modern. O'REON E. & R. G. SCOTT, 800 Chestnut st.

WESTMINSTER PL., 5780—Apartment, 4 rooms, sun parlor and sleeping porch. May 15; $85. 3426W.

WESTMINSTER, 5525—5 beautiful rooms and bath; brick garage; $100; open.

WESTMINSTER, 5703—4 pretty rooms; also sun parlor and bath; 2nd; reasonable. Apartment 6W.

WESTMINSTER PL., 5724—5 rooms, sun parlor and sleeping porch; 1st floor; also in first-class condition; rent $80 will remodel to suit tenant. KLEIN REALTY CO., Phone Olive 34 or Central 8400. 108 N. 8th.

WEST PINE BL., 4376—6 rooms, heat, janitor service, 317 Fullerton Bldg.

WEST HAMILTON COURT—5463 Delmar No. 312—2d floor west; 5 rooms, open porch; newly decorated; very fine. O'REON R. & R. G. SCOTT, 800 Chestnut st.

WESTGATE, 729 (34 Forsyth)—5 rooms, sun parlor; hardwood floors, tile bath, steam heat, janitor service; $85; garage can be had, $7.50. ANDERSON-STOCKE-BUERMANN, 808 Chestnut st.

WEST PINE BL., 4124—7-room apartment, completely furnished for housekeeping; $90.

WOODROW APARTMENT—4009 Lindell bl. No. 304, 5-room efficiency; $80. O'REON E. & R. G. SCOTT, 800 Chestnut.

OUTLOOK, 5565 Bell av.—5 rooms and sleeping porch; floors; open; $67.50. O'REON E. & R. G. SCOTT, 800 Chestnut.

5662 CLEMENS AV.—5 ROOMS. Open. Immediate possession; rent $75. O'REON E. & R. G. SCOTT, 800 Chestnut.

4461 OLIVE ST.—4461 OLIVE ST.—Apt. 202, 4-room efficiency; electricity and gas included; manager at building to give O'REON E. & R. G. SCOTT, 800 Chestnut.

NEWLYWEDS, SEE 6369 CATES AV. New 3-room apartment, with breakfast room, garage, hardwood floors, blue gas ranges; open to every respect.

"BROWNING APT.," 5536 Pershing av.—Apt. 402, 4-room efficiency; sublease short term; open. See it at once. O'REON E. & R. G. SCOTT, 800 Chestnut.

SHERIDAN APT., 4471 OLIVE ST.—Four-room efficiency; $65. 3-room efficiency and $55; electricity and gas included; newly decorated; a most desirable building. O'REON E. & R. G. SCOTT, 800 Chestnut.

NEW APARTMENT—WASHINGTON HEIGHTS.

520 Rosedale (cor. Washington); extra fine apartment; 5 rooms, thoroughly equipped; just two left. See them today.

DOUGHERTY, 803 Chestnut st.

North Park View Apartment

709 Interdrive; 3-family apartment; consisting of 5 large airy rooms and bath; location drive way; 4 big garages; for particulars; call Mr. Harper, Belmont 2450.

PARKLEIGH APARTMENTS

5610 Pershing; sixstory fireproof, 3 and 4 rooms; hardwood floors; electric refrigeration; most beautifully arranged suite in St. Louis; must be seen to appreciate. (c60)

6-ROOM APARTMENT

Very desirable; good location. PAUL JONES REALTY CO., 504 Wainwright Bldg.

14 S. TAYLOR AV.

Bet. Forest Park bl. and Laclede av. Exceptionally well-arranged apartment of 6 large rooms, bkr closets; all outside rooms; modern; ready for occupancy.

BROWNING APARTMENT

5536 Pershing av.; four-room efficiency; near Forest Park; rent $70; fine location. O'REON E. & R. G. SCOTT, 800 Chestnut.

5612 JULIAN

Second floor, 4 large rooms; vacant May 1; rent $25. HAUSCHULTE R. E. CO., Tyler 366. 2407 N. Broadway.

SIMMS APARTMENT

5514 Pershing; 6-room efficiency; fireproof building; electric elevator; rent reduced to $70. HAUSCHULTE REAL ESTATE CO., Tyler 366. 2407 N. Broadway.

BROWNING APARTMENTS

5536 PERSHING.

No. 101; 6-room efficiency; two concealed beds, sun parlor; beautifully furnished. O'REON E. & R. G. SCOTT, 800 Chestnut.

5210B PAGE AV.

Fine 4-room apartment; hardwood floors; adults; $65. JOHN L. McDOWALL, 927 Chestnut st.

APARTMENTS FOR RENT
West

APARTMENTS.

5380 Pershing, Apt. 202.
5388 Pershing, 4 rooms, sun parlor; $61.
6-room efficiency, 2 full-size in-a-dor beds, newly decorated; open. See janitor; fireproof building; electric elevator.

BOTTORFF-GILES CO., 4914 Delmar. (2)

6402 ENRIGHT

New building, 5 rooms and sun parlor; $100; 2 left.
WALTER JONES R. E. CO., 618 Chestnut st., or 5549 Wells av.

6805 Washington, Cor. Adelaide

New apartment, 7 lovely rooms, including sun parlor and sleeping porch, 12x18; full bedrooms; garage; arrangement ideal; equipment the finest; immediate possession; for further information call
EDWARD L. BAKEWELL, Olive 5555. 118 N. 7th.

New Apartments for Rent

N. E. COR. ROSEDALE AND WATERMAN.
28 OUT OF 30 RENTED. WHY?
BEST IN TOWN FOR THE MONEY.
Four rooms and Murphy bed; 5 rooms and sun parlor; built-in tubs, pedestal washstands, tile floor and walls in bathroom; nothing finer; open.
SAUGERTY-SHEEHAN, 721 Chestnut.

ARGYLE APARTMENT

1 suite of 9 rooms, reception hall, sun parlor and 2 baths, now available; 4905 Argyle pl., 1st east of Union; will redecorate suite to suit tenant; inspection by appointment only.

One suite of 8 rooms and 2 baths, now available on a sublease; 4914 Argyle pl., 34 ft. L. R. 14 ft. R. and sun parlor have just been canvassed, panneled and painted; balance just decorated; can offer 7½ per cent rental saving on this sublease; open.
BANISTER R. E. CO., Main 443-444. (c76)

DYAS SHELP

APARTMENTS FOR RENT
6030 WATERMAN.
First or 2d floor; 4 rooms, open porch, inclosed sleeping porch; new rent.
6006 PERSHING.
First floor east; 5 rooms, open porch, inclosed sleeping porch; garage. Open.
6006 ASHLAND.
Four rooms, sun parlor, sleeping porch; garage; rent decreased; open; low rent.
WALTER JONES R. E. CO., 618 Chestnut st., or 5549 Wells av.

7258 Forsyth Bl.

New buildings; five rooms; sun parlor; sleeping porch. Possession now. Rent reasonable.
EDWARD L. BAKEWELL, 118 N. Seventh Olive 5555

5 Rooms With Sleeping Porch

6622 Enright, 2d floor; beautiful 5-room apartment; just finished; $85; garage if desired, $10; with light and water.
O'REON E. & R. G. SCOTT, 800 Chestnut st.

GIRALDIN BROS. R. E. CO., 813 Chestnut.

$100 Apartment Reduced to $85

6018 Westminster; will redecorate to suit tenant. Agent on premises Sunday 1:30 to 4.

ATTRACTIVE NEW APARTMENT 6675 WASHINGTON

Now being completed at this fine location; ideal floor plan; apartments contain 4 and 5 rooms; suites which are still open; have 6-room or 7-room efficiency for attractive rent. See

BELFORTEIN, Main 2162. 617 Chestnut.

THE LARCHMONT

814 HAMILTON AV.
(N. E. Corner Clemens)

Five large rooms and sun parlor, second floor; tastefully finished in white; every and newly decorated throughout. This apartment is well worth $100 per month, but owner will lease to responsible tenant at $90. Phone Cabany 881W.

NEW APARTMENTS.
6-ROOM EFFICIENCY

$75.00	$77.50	$80.00

WILL DECORATE TO SUIT.

Very nicely arranged and finished apartments; rooms, sun parlor with in-a-dor bed and breakfast room; tile bath, gas ranges, heat and janitor service; ready to occupy.
6242-46-50-54 NORTH DRIVE.
In North Parkview; 4 separate 4-family buildings; 2 of 4 rooms, 2 of 5 rooms; $75.
6058-62 CABANNE.
Corner Easgate and North Parkview; two separate 6-family buildings; 4 left.
6027 CLEMENS.
In Delmar Gardens; 1 furnished 1 left.
Make your selections today.
MAX SHAW REALTY CO., 102 N. 8th.

ATTRACTIVE APARTMENTS

4540 LINDELL BL.
Eleven rooms, 3 baths; fourth floor east; immediate possession.
4550 LINDELL BL.
Eight rooms and 3 baths; 2d floor west; possession June 1; sublease.
4560 LINDELL BL.
Seven rooms, 2 baths, elevator service; 2d floor east and fifth west. Open.
6256 DELMAR BL.
Six large rooms; good condition; 2d floor; open.
1246 AMHERST PL.
Eight rooms; open porch; 1st floor north.
EDWARD L. BAKEWELL, Olive 5555. 118 N. 7th st.

Fire Proof — Aberdeen, Bellevue, Colchester, Devonshire

4-10-14-20 N. Kingshighway
Facing Forest Park
Apartments, $165 Per Month
P. H. Miller on Premises.
Forest 1869. (c95)

APARTMENTS FOR RENT —FURNISHED
West

APARTMENT—Of 6 large rooms, attractively furnished, in desirable West End location; very comfortable summer apartment; middle aged; references exchanged. Box P-13, Post-Dispatch.

FURNISHED APARTMENT—5-room efficiency; nicely furnished; $85. Forest 5962M.

FURNISHED APARTMENT—4-room efficiency; small room reserved; also meals if desirable. Cabany 681W.

FURNISHED APARTMENT—Belt av., near Delmar; 5 rooms and sun parlor; rea-sonable rent to desirable tenants. Forest 3866J.

North

BADEN, 736 — Furnished or unfurnished modern 2-room efficiency apartment; $33 and $40. Call 5116 N. Broadway. (c)

South

DE TONTY, 4349—Furnished; 5 rooms; open only from May 1. $50. Mrs. Wright. (c)

FURNISHED APARTMENT—4 rooms; first-class; $75. Sidney 2092L.

FURNISHED APARTMENT—Newly and handsomely furnished, from June 1 to Sept. 1; rooms, sun parlor, sleeping porch; only; references exchanged. Tel. Grand 2013W.

TOWER GROVE, 2338—5-room apartment; beautifully located; facing Shaw's Garden; including linens and silverware; no children. Phone Grand 2580R.

VICTOR, 2130—2 apartments; newly furnished; all conveniences; $40 per month. Phone Sidney 2792W. (c)

West

APARTMENT—Delightful small apartment, completely furnished; modern conveniences; private family; vicinity Forest 6053W.

APARTMENT—Five rooms, sun parlor, furnished, 5900 block Waterman av.; 7 rooms, sun parlor, bath; excellent condition; choice neighborhood; reference. For appointment phone Cabany 5933W.

APARTMENT—6-room furnished; to Oct. 15 or longer; $45. Main 3448M. References required. Forest 3448M.

APARTMENTS FOR RENT —FURNISHED
West

CLARA, 415—(Claridge apartments). Furnished or unfurnished, 5 rooms, 2 baths, sunroom and garage. Call Cabany 5203.(c7)

CLARENDON, 1013—Furnished apt.; possession May 1 or will sell furniture. (c)

DELMAR BL., 3952—Furnished apt. on 3d floor; running water, strictly private, also sleeping room. Lindell 1631J. (c7)

DELMAR, 5711A—In-a-door bed; bath-room; furnished beautifully; reasonable rent; references necessary. Cabany 5051.

DELMAR BL., 4266A—4 rooms, completely furnished; adults only; $75; also 3d floor, 3 rooms, $50; heat furnished.

OREON E. & R. G. SCOTT, 800 Chestnut st.

EFFICIENCY—4 rooms, beautifully furnished including piano; everything complete; University apartments. Lindell 2006J.

ENRIGHT, 641 5-24 (floor east)—4 rooms, lease 9 months; private; buy furniture at great bargain; owner leaving city. Cabany 5020. (6)

FORSYTH PARK BL., 4905—Beautiful furnished room apartment; everything furnished. Forest 5907J (c)

FURNISHED APARTMENT—6 rooms, first floor. Apply 4230 Lindell. (c)

FURNISHED EFFICIENCY — Desirable west; ice electricity, gas; June 15 to Sept. 15; $110; references. Box F-27, Post-Dis.

FURNISHED APARTMENT—De Baliviere; efficiency; for 1 month; $55. Box T-269, Post-Dispatch.

FURNISHED APARTMENT—Cool; private; 4 rooms, corner; piano, victrola; May 15 to Aug. 1; cheap to responsible party. Forest 4749J. (c)

FURNISHED APARTMENT—6 rooms, sun parlor; Kingsbury pl.; completely furnished; fine exposure on 3 sides. Cabany 5051. (c)

FURNISHED APARTMENT—3 rooms, bath, Murphy bed in living room; furnished; newly decorated, modern apartment. Lindell 50.

FURNISHED APARTMENT—To sublease from May 15 to Sept. 15; attractively furnished 4-room efficiency; light and cool; 6200 west. Call Cabany 6305W. (c)

FURNISHED APARTMENT.

Desirable, 6 large rooms, shaded, screened porch; second floor; apartment to June 15 or Oct. 1. 6041 Waterman. Cabany 7527J. (c)

HAMILTON, 820, 2d fl. south—Attractive furnished 4-room apartment, for summer months. $90.

LINDELL BL., 4340—3-room efficiency, furnished, including phone; $80 a month.

LINDELL BL., 4260 (first floor)—6-room southern exposed apartment; steam heat; beautifully furnished; will share with family reasonable. Lindell 2403.

McCAUSLAND, 1915—3-room apartment, furnished, private bath, electric, gas; $60; couple.

McPHERSON, 57xx—5 rooms, completely furnished. Call Cabany 7853W.

MARYLAND, 4530—Furnished apartment; 6 rooms; lease to Oct. 1. Cabany 2972J. (c46x)

McPHERSON, 5753—First floor, 6 large rooms, sun parlor, southern exposure. Cabany 7054.

McPHERSON, 57xx—Attractively furnished apartment, 6 rooms; garage; June to September; $75. 4247A

McPHERSON, 4957 (Apt. B)—Handsomely furnished 6-room apartment; delightful and cool during summer months. Call Forest 8000.

MARNE APARTMENTS, 5528 Persh'ng av.—Apartment of efficiency; beautifully furnished, complete; electricity and gas included; attendant at building. See this; $70 per month. E. & R. G. SCOTT, 800 Chestnut st.

NORTH DRIVE, 6245—Corner Easgate and North Drive; second floor; 5 rooms; sun porch; unusually light and airy; quiet neighborhood; everything furnished; June to September; cheap.

OLIVE, 5707—Ideal apartment, 3 rooms furnished or unfurnished. (c)

OLIVE, 3715—3-room furnished apartment; $13 up; porches; everything; children welcome. (c1)

OLIVE 3677—Young couple or two business ladies to share 5-room efficiency in basement; all conveniences. Apartment 103. Lindell 7159J. Apply after 6 P. M. (c)

PERSHING, 5345—Modern 10-room apartment; furnished or unfurnished. (c)

PERSHING 5545—3 rooms furnished 5-room apartment; sleeping porch; 2d floor; front porch; adults only; 1st floor west. (c)

PERSHING, 5555—Furnished apartment; 5 rooms, furniture, piano, victrola; $75; electric, hot water, $80. Call Cabany 5020W.

PERSHING, 6657—Apartment A; first floor modern; 4 beautiful rooms and sun parlor, with in-a-dor bed; southern exposure; plenty of light; beauty.

PERSHING, 5959—From June 10 to Sept. 18, beautifully furnished 5-room apartment; southern exposure; view of park; six rooms, two baths, sun parlor; rent same as unfurnished. Phone forest 8000.

SAVOY CT., 5331—4 rooms; fine exposure; very attractive. Forest 1671W. (c)

SUBLEASE—No. 1439—Furnished apartment; in bungalow; sun parlor; vacant May 1. WASHINGTON BL., 3703—University Apt., room efficiency; electricity and gas included; rent $55. Call Forest 6053J. O'REON E. & R. G. SCOTT, 800 Chestnut.

WATERMAN, 6128—Two room furnished apartment; complete for housekeeping; $55.

WESTMINSTER PL., 5100—Five-room apartment; furnished and unfurnished. (c)

3 SMALL furnished apartments, $45 each monthly. Office, 1901 Montgomery. (c1)

PLAZA PARQUE APARTMENTS, South side Pershing, between Union and Belt; 5 rooms, 2-room efficiency; 4 rooms and beautifully furnished; electricity and gas included. Can be rented first floor, $69. Plaza drive. Forest 6255. Rent $125. O'REON E. & R. G. SCOTT, 800 Chestnut.

6018 KINGSBURY

Two-room furnished apartment; gas, electric, janitor, dishes, linens; $30.

FURNISHED APARTMENT

DEL MONTE HOTEL, 5630 DELMAR.
The cheapest place to live; most convenient location in city; apartments $30 a month and up; rates by the week; also transient; also attractive leases. Cabany 6940.

GRAND-OLIVE APARTMENT

3683 Olive; No. 101, 4 rooms, 6-room efficiency; beautifully furnished; rent $90; open, or see janitor; 1st floor.
O'REON E. & R. G. SCOTT, 800 Chestnut.

5544 PERSHING AV.

Ideal Apt., fireproof; newly furnished; modern in every respect; all conveniences; 4-room efficiency; $85. Cabany 6800 (c)

Furnished Apartment for Lease

470 Lake av.; Raymuth; second floor; 5 rooms, beautifully furnished; from May 1 for one year. (c)
CORNET & ZEIBIG TRUST, 710 Chestnut.

HOUSES, FLATS, ETC

Solid agate, $5c line daily, $5c Sun. Display, 45c daily, 45c Sun.; out-of-town agate, 25c daily, 35c Sun. Display, 40c daily, 50c Sun. Three or more days, 3c line discount.

AGENTS' RENT LISTS

J. I. Epstein
617 Chestnut St.

APARTMENTS.

7226 Heman av. (Delmar), 6600 west of Delmar; 5 rooms, second floor gub. 7239 Heman av. (Delmar Garden), first floor, 6 rooms, new $105 00
7218-24 Kingsland av.; new, attractive 6 rooms and sun parlor; garage; first and third floor, $110; second floor $115 00
7237 Heman; new, 6 roofs, first and third floor, $110; second floor $115 00
6075 Washington, new, attractive 4 rooms, $85 and $87.50; 5 rooms, $105 and $110; 6 rooms or 7-room efficiency $130 00
341 Rosedale, roomy 6-room apartment; second floor, ideal location $110 00

RESIDENCES.

5550 Maple, 8 rooms $100 00
5552 Maple, 8 rooms $100 00

STORES.

5922 Delmar 2d fl., 2200 square feet of space, light mfg. purposes $160 00
1454 Hodiamont, 20x60; good location 75 00
6230 Easton, store and flat 75 00
J. I. EPSTEIN, Main 2162. 617 Chestnut.

Franciscus Realty Co.,
804 CHESTNUT ST.

Loan Correspondent for THE PRUDENTIAL INSURANCE CO. of America.

DWELLINGS.

4048 MARYLAND, furnished house
5211 WASHINGTON, for lease, 1 year $75 00
4256 WASHINGTON, 5 rooms $85 00
6230 ENRIGHT, 6 rooms, sun parlor, 2 sleeping porches; garage. Open.

BUILDINGS.

812-14-16 WALNUT, 3-story brick building, 11,000 square feet.

STORES.

4140 CARTER; large store 40 00
1808 O'FALLON, BOWLING ALLEY; excellent location, all conveniences

Delmar and Union; all conveniences

AGENTS' RENT LISTS

Mercantile Trust Company
Member Federal Reserve System
EIGHTH AND LOCUST — U. S. Government Depository — "TO ST. CHARLES"

RENT LIST
APARTMENTS

14 S. Taylor, 6 rooms, tile bath, steam heat, hardwood floors, janitor; second floor south....$100
5947 McPherson, 4 rooms, sun room, sleeping porch, steam heat, janitor, hardwood floors first..... 75

STORES

4147 Olive, store, 22x45, with 4 rooms, bath, furnace; 2d floor..$125
4508 Delmar, store, steam heat 125
1007 Chestnut, rooms Nos. 7-8, 10-11, second floor; each..... 10
1846 Cass, double garage..... 10

Mercantile Trust Company
Member Federal Reserve System
EIGHTH AND LOCUST — U. S. Government Depository — "TO ST. CHARLES"

FLATS FOR RENT

Central

RIDDLE, 2300A—6 rooms and bath. (c)

CARR, 712—4-room flat, 3d floor; water, gas, electric.

FOURTEENTH, 1434 N. (rear)—Flat, 3 rooms, water, gas and electric; $15. (2)

GRAND, 1437 N.—Flat, 3 rooms, bath, porch, electric. Cavanaugh.

SCHOOL, 3143—3 rooms, bath and electric; $20 a month; young couple only; also 3 rooms furniture for sale.

North

BLAIR, 4427—4 rooms; all conveniences; to party buying furniture. (c)

CLARENCE, 4304—5 rooms and bath; modern conveniences; newly decorated; lower flat; open from 1 to 4 p. m.; $55.

COTTAGE, 3856—3 rooms, $22.50, and 2 rooms, $10.

3011 DICKSON, 4 rms., heat furn., $37 50
1303B N. Garrison av., 4 rms., bath 30 00
BEN ALTHEIMER & BRO., REALTY CO., 408-09 Wainwright Bldg.

FLAT—Upper, 4 rooms, bath, electric; corner, adults, $40. Box T-308, Post-Dis.

GREER, 4726A—5 rooms, modern, decorated throughout; $50; adults; vacant. (c)

KOSSUTH, 4259—5 rooms, living and dining room, bedrooms, kitchen, hardwood floors and garage; $65. 4247A Lee.

LABADIE, 4258—Modern 4-room flat, for-est 8000

NINTH, 1833A N.—3 rooms, gas and electric; $18. (c)

PALM, 3953—Adults; modern 5-room upper.

PRAIRIE, 2131 E.—4 rooms, 2d floor. (1)

ST. LOUIS, 2550W—34 ft. modern 5-room flat. GOTTLIEB REALTY CO., 6302 Wash.

Northwest

COTE BRILLIANTE, 4921A—New; 5 rooms, tile bath, hardwood floors, hot-water heat; every convenience; garage. (c)
A. G. BLANKE R. E. CO., 711 Chestnut.

FLAT—5 rooms, 3 rooms; adults only; $40. Box M-74, Post-Dispatch.

FLAT—Living and sleeping porch, bath, gas, electric; vacant May 4. Box P-288, Post-Dispatch.

FLAT—3 rooms, electric and bath; rent $18. 279. Post-Dispatch.

FLAT—Modern; 3 rooms; adults only. Cabany 2759W. (c)

FLAT—3 rooms; rent $30; vacant May 1. Box T-327, Post-Dis.

FLAT—Modern, 5 rooms; will be vacant on or about June 1; also some furniture for sale.

FLAT—June 1, 4 rooms, 2d floor; almost new; hardwood floors, tile bath, screened porch, Murphy bed; $62.50. Cabany 5836W

Central

BIDDLE, 2300A—6 rooms and bath. (c)

CARR, 712—4-room flat, 3d floor; water, gas, electric.

FOURTEENTH, 1434 N. (rear)—Flat, 3 rooms, water, gas and electric; $15. (2)

GRAND, 1437 N.—Flat, 3 rooms, bath, porch, electric. Cavanaugh.

SCHOOL, 3143—3 rooms, bath and electric; $20 a month; young couple only; also 3 rooms furniture for sale.

North

BLAIR, 4427—4 rooms; all conveniences; to party buying furniture. (c)

CLARENCE, 4304—5 rooms and bath; modern conveniences; newly decorated; lower flat; open from 1 to 4 p. m.; $55.

COTTAGE, 3856—3 rooms, $22.50, and 2 rooms and bath; possession May 1; adults, vacant May 10.

DAHLIA, 4039—Lower 6 rooms, bath, soft water heat; suitable for two couples.

DE TONTY, 4115—3 rooms, sun parlor, dressing and sleeping room; modern; owner, 4113.

DE TONTY, 4112A—5 rooms and sleeping Phone Victor 2357R. porch; vacant May 8.

EADS, 2837—5 rooms, bath, electric; open from 2 to 4 p. m.

ELCHELSBERGER, 4625—8 rooms; bath, electric; $35.
M. SCHMITZ R. E. CO., 1004 Chestnut.

FINKMANN, 6228—New, modern 5-room upper flat; vacant after part of May; west of 6000 is King's highway. (c)

FLAD, 4136A—3 or 8 rooms; all conveniences; immediate possession. (c)

FLAT—7 rooms and bath. Call 1638 Texas.

FLAT—3 rooms, hall room, bath, electric, couple, $33. Box T-304, Post-Dis.

FLAT—Modern 4 rooms; South Side; adults. Box T-350, Post-Dispatch.

FLAT—6 rooms, modern; steam heat; newly papered; $55. Corner Grand and Bates.

FLAT—6 rooms; $400 block S. Grand; furniture for sale, $700; immediate possession. Grand 6729W.

FLAT—5 rooms and bath, 3d floor; 6 rooms on the 2d floor; located on South Side. Call Sidney 236W.

FLAT—Six rooms, bath, electric; adults; very reasonable. Phone or call, F. W. Friedemann, hardware Co., Grand 607.

FLAT—3629 South Spring, 4-room efficiency, awnings and screens furnished; $30.

D. CARRUTHERS, Agent, 5548 S. Grand.

FLAT—Russell av., upstairs, 3 large rooms, bath, electric, hot-water connections; rent $30. Post-Dispatch.

FLAT—3921 Folsom, 4-5, bath, electric; good condition and investment; owner 2d floor; rent $75 month. Can be bought at 6030 Enright. Price, Sidney 3345J. Victor 2022L.

GRAND, 3659 S.—4 rooms; colonnade; open-ing; furnace; modern; first floor; $36. (c)

GRAVOIS, 1710—Flat, 4 rooms and bath. Call Monday.

GRAVOIS, 3840—5 rooms, bath, electric, heat; sun parlor; keys at 3112 Cherokee.

GRAVOIS, 3696—5-room flat, water and gas; price $35. Main 4340.

HALLIDAY, 3224—6-room modern flat; hot-water heat; $65. (7)

HARTFORD, 3970—Modern 5-room upper flat; adults; key 1st floor.

HICKORY, 1325—5-room flat; bath, laundry; adults only; references required.

HUMPHREY, 3802—5 rooms, sun parlor, hardwood floors, hot-water heat, garage; adults. See owner, 604 Dover Pl.

KEOKUK, 3142—5 rooms and bath; hot-water heat. (c)

INDIANA, 2823—3 rooms; electric; couple; no children; reference; after 9.

KING'S HIGHWAY 5803 S.—5 room, modern flat; will be completed May 15. (c)

LAFAYETTE, 4016A—Rent $55. Call Olive 2880 Monday.

LAFAYETTE, 3955—3 rooms and sun parlor, steam heat, cozy flat; rent $35 per month. SCHAEFFER REALTY CO., Olive 5671.

LAFAYETTE, 3921—First floor, 4 rooms, furnished with garage if desired. JOST-MILLER R. E. CO., 705 N. 9th.

LAFAYETTE, 4130A—Fine flat; good condition; 5 full rooms and sleeping porch; $35. (c)

OTTO TIETJENS, Rm. 407, 722 Chestnut.

McDONALD, 3845A—Five rooms, bath and furnace.

McKEAN, 35xx—Modern; 6 rooms, bath. Box T-189, Post-Dispatch.

MAGNOLIA, 4121—Lower 5 rooms, bath, toilet; heat furnished; will repaper walls.

MANOLA, 3324—6 rooms, modern; furnace, bath, electric; near 3 car lines.

MAURY, 3119—6-room efficiency, including sun parlor, hardwood floors; rent $57. FEDERER-ARENDES REALTY CO., 2610 Gravois.

MAURY, 3126A—Modern 3-room and sun parlor; possession May 1; rent $45; garage $5 extra; Sunday, call Lindell 6735J. Monday, Olive 34. (c)

MAURY, 3132 AND 3132A—3 rooms, including sun parlor and sleeping porch; modern; tiled bath, furnace, etc.; rent $55; extra $5 for garage. SINGER-KIEFE REALTY CO., 104 N. 8th st. Phone Olive 34 or Central 1109.

MICHIGAN, 4421A—5 rooms and sun parlor; hot-water heat, new. $65.

MEHRTENS, OTTENAD, 3805 S. Broadway

MONTANA, 3616—5 rooms; modern flat.(c)

MONTANA, 3458—Modern new flat, 4 rooms, sun parlor, sleeping porch, hot-water heat, hardwood floors; garage; $80; adults; ½ block east of Grand

APARTMENTS FOR RENT

ATTENTION, TENANTS!!!
GARDEN COURT APARTMENT

5328-32 DELMAR BOULEVARD

MAKE RESERVATION NOW FOR MAY OR JUNE
ONLY A FEW LEFT

STUDIO APARTMENTS—4 AND 5 ROOMS

LARGE WINDOWS PROVIDE EXCELLENT VENTILATION. GAS, ICE, ELECTRICITY AND RADIO INCLUDED.

RENTS $80 TO $115

OREON E. & R. G. SCOTT 800 CHESTNUT ST.
OR MANAGER ON PREMISES.

FOR LEASE

WAREHOUSE
with
TRACKAGE

40,000 SQUARE FEET ON ONE FLOOR. 28-FOOT CEILING. CARRYING CAPACITY 500 POUNDS TO SQUARE FOOT. TERMINAL TRACKAGE. 28 CARS CAPACITY. EXCEPTIONAL TRUCKING FACILITIES. FIREPROOF CONSTRUCTION. REASONABLE RENT. LONG TERM LEASE.

CORNET & ZEIBIG TRUST
719 CHESTNUT ST.
WE CAN LOCATE YOU.

FOR LEASE OR SALE

WEST END HOTEL

VANDEVENTER and WEST BELLE

Stores can be leased separately. Owners will make necessary alterations and improvements to suit.

WEISELS-GERHART R. E. CO.
Eighth and Chestnut

SUBURBAN PROP'TY WANTED

HOUSE—Or rooms in country in vicinity of Webster Groves or Shrewsbury. Box [illegible] Post-Dispatch.

RESIDENCE Wtd.—To rent, 6 or 7 rooms in country in Webster or county. Price must be right; $30; light ex day. 1721 Washington.

TO LET—BUSINESS PURPOSES

CONFECTIONERY, GROCERY, BAKERY, RESTAURANT, DRY GOODS, NOTIONS, SHOE STORE.

HERE ARE SOME WONDERFUL LOCATIONS IN WHICH TO STARTED IN BUSINESS FOR YOURSELF.

Easton av., $144-46-48; three stores with living rooms; kitchenette. Murphy in-a-door bed.

Chestnut, 4378; two new stores being erected here. Kroger Grocery Co. has leased one.

California and Meramec, three fine stores are now erected here, with kitchenette, living room, in-a-door bed; good location.

Robert and 55th, 12 new stores going up here; clean part; good location. You will have to hurry to get one of these.

Taylor av., between Olive and Washington, two stores will be erected here; four of them leased already.

Grand av. and the Water Tower; large store in a good, busy neighborhood; reasonable rental.

H. SCHERTZ REAL ESTATE
810 CHESTNUT ROOM 300.
GARFIELD 440

EASTON, 5355—Repair shop and garage (c)

OFFICES—To share beautiful suite for doctors or dentists, in Chemical Bldg. Box P-325 Post-Dispatch. (c)

CAFE, 6236—Store; large; hold 6 machines; for bottling manufacturing; concrete floor; rent $62.50.

ON FLORISSANT, 50x150

Between King's highway and Queens.
Apply 1448 Queens.

ARSENAL, 5803A—Business corner. Call 3011 Nebraska av.

JEFFERSON, 1411 S.—Store space, any kind of business; good transfer corner. (c)

EIGHTEENTH, 1549 N.—Store; suitable for barber shop or shoe repair; rent $15.

FACTORY BUILDING—Rent or lease, 9000 square feet; electric elevator, 1215 Pine st. 9500 sq. ft. Apply to
FEDERER-ARENDES REALTY CO.,
Olive 5076. 2610 Gravois.

FOR LEASE—Corner store room in McGee Hotel, 4th and Pine sts.; suitable party to cafeteria to feed hotel guests. Must have sufficient means to back up proposition. Can be leased for long term and best room in the Muscle Shoals district. Hotel carries 60 rooms, modern, and is well furnished. Address Box 1420, Florence, Ala.

GARAGE, TWO ROOMS—Reduced to $15; stable for 3 horses; suitable for 2 machines and two trucks. B. L. BROADERS, R N. 7th.

Northwest

4935—New roomy garage; $5.

South

2642—Garage; between 9 and 4177—Brick garage; light, water, (c)

4151—Garage; $6.50. Grand

4150—Garage, new, brick, sliding doors, wide alley. Owner, Riverside

Inquire 3855A McDonald. Grand

Three; fine; cement floor, Apply Store.

3438 Magnolia, nice; granitoid floor. Cabany 2313.

3314 S.—New brick garages; concrete floors; $3 each.

3413—Garage; front drive. Owner 3001 Geyer av. Grand

3018—Garage

West

PONE, 1235—Garage, good condition. Cabany 2261J. (c)

Inquire Sunday after 7 o'clock.

1417—Garage for one machine, downstairs

1816—Garage (c)

2666—Garage, electric lights, floor. Cabany 1717W.

Cement; light and water; near City and Suburban tracks. Forest

4055—Garages, $7 each.

E. J. ALTHEIMER, 817 Chestnut.

FREE; 6031—Garage; $8.

3615 Taylor—Lots 50x125, $25 each; 3675-85—Lots 50x125, $30 each; graded. Fine business garage.

C. & R. G. SCOTT, 800 Chestnut st.

6244—Brick garage; water, gravel.

HUNTON HL, 4181—Garage space for light, water; $7.

FOR RENT—STABLES, GARAGES

Wtd.—Near 5500 Pershing. Apply

Wtd.—To rent, or shed; or shed for auto; 2600 west, 1000 south of Arsenal. Dispatch. (7)

SUBURBAN PROP. FOR RENT

ENT.—S. e. corner Central and Hereford aves., Clayton; 4 rooms, heat, light and water; $40. Inquire 5448 Queens.

ROW—4-room bath, furnace; just painted in Brentwood; $40. Call owner, Webster 538. (c)

ROW—4 rooms, modern conveniences, basement garage; inclosed heated hall; half acre of ground, near Oakland-Jeffingwell; near Big Bend Addington.

S—6 rooms, gas, water and electricity, $35. Apply 2117 MacLaren.

S—5-room, south av., Wheaton station, Creve Coeur line; water, gas and electricity; vacant; lease $28 per month; lease with privilege to sub-let; $25 per month; inquire on premises (c)

HOME—St. Louis County, 8 miles out, furnace, overlooking Missouri River; trade for clear property in city. Box P-28, Post-Dispatch.

ROCK road—About 15 minutes from Grand & Arsenal; 4-room frame house, barn; cultivation; rent $50 month.
ASSOCIATED REALTY CO.,
403 Chemical Bldg. (c)

ROW—5 rooms, at Meramec Highway, electric rent $35; vacant.
E. BEN ALTHEIMER, 8100 Pine lo

ROW—5 rooms, $35. H. W. J. Willhoite, 410 N. 7th st.

RED HOUSE—From June 1 to October 1; 5 rooms, $55. H. W. J. Willhoite, 410 N. 7th st.

ROW—5 rooms, bath, furnace; garage and fruit. Kirkwood 729M. (c)

ROW—10 room cabin on Meramec River; large yard and fruit trees; $40 a month. Kirkwood 729M. (c)

ROW—Cottage, 5 rooms, bath, electric lights, gas, garage; $40. Kirkwood 1211W. (c)

ROW—Furnished for light housekeeping; reasonable. Kirkwood 1211W. (c)

NSCH—6-room modern brick with garage and fruit trees; lot 100x175. Apply Overland, Mo.

ROW—7 rooms, hall (c)

Property—Furnished

—Attic, including electricity for $8 a month; handy for Meramec Highway; reasonable rent; near transportation; adults; possession June 1; references. Box P-[illegible] Post-Dispatch. (c)

—6-room stucco, completely furnished, with fruit, water, garage; fruit and hen house; $55 a month. Kirkwood 470W.

VALLEY—Wood av., Kirkwood

ESTATE—Beautiful acreage; shade; 12-room house, furnished; trains; 32 minutes downtown; private quarters; lease year or more. Schaefer Estate, Vo[illegible] 1404R. (c)

Webster Groves—Large, furnished, for couple; breakfast; (c)

To rent, furnished, for the summer months, my home in Webster; all city conveniences; large shade trees; shade trees; $125 per month. Phone Webster 1258.

6 rooms, furnished, on Creve Coeur Lake car line, at Pen Mar Station. Inquire

Webster Park; garage. $ to Sept. 15.

C. MOFFITT, 807 Chestnut st.

Furnished, 6 rooms, screened porch; car stops door; adults; no children. Mrs. Clement, Suburban and Ferguson.

HOUSES, FLATS, ETC.
RENT FOR COLORED

[illegible]—For 1 chair in shop. (c)

Single, 5 room, to colored man. Owner 5716 Franklin. (c)

E OR FLAT Wtd.—$10 reward to southwest Missourian who can locate for Mayberry; 3 rooms in afternoon couple

TO LET—BUSINESS PURPOSES

Central

OFFICE SPACE—With or without storage. 1122 Pine. (c)

OFFICES—3 large rooms, wholesale district; $30; light ex day. 1721 Washington.

OFFICE—And stockroom space; telephone service and heat reasonable. Nelson Parts Co., 1115 Washington.

OFFICE—Real estate office, on Chestnut st., completely equipped; private branch telephone exchange; best location; cheap rent. Call Olive 6177 for interview.

OFFICES—For lease, first floor Advertising Bldg., 17th and Locust sts.; will arrange to suit tenant. Apply room 201.

TEENTH STREET REALTY CO., 339 Pine. (c)

OFFICE ROOMS — Allen Bldg., northwest corner Broadway and Market. Elevator; rent in downtown district.
ELTERMANN-ANDRES REALTY CO.,
Sidney 2677. 2610 Gravois.

OFFICES—Real estate offices, 1st floor, Chestnut st., between 6th and 8th; bookkeeper, stenographer, switchboard, telephone exchange; best location; cheap rent. Call Olive 6177 for interview.

OFFICE SPACE — Rent $25 or each floor; modern; 706 N. 16th st. Inquire Monday.

OLIVE, 3423—Store and one living room; good location; $23 month. Call today.

OLIVE, 4341—Fine store; desirable location; rent $30. Grand and Olive.

OREON E. & R. G. SCOTT, 800 Chestnut st.

OLIVE AND TWENTY-FIRST—S. e. corner; 1st floor, 5000 sq. ft.; rent low. JAMES CROWDUS REALTY CO., 925 Chestnut. (c)

PINE, 816—A splendid location for business; shelves, fixtures, furniture for sale.

ROOMS—And desk spaces; rents reasonable. Apply Bender Bldg. 9th and Pine.

SALESROOM—Small, attractive garage optional. 2807 Locust st. Bomont 20. (c)

SCHAFF BUILDING—800 Chestnut st.; room 208; desirable, light office; rent $35.

SECOND, 113 N.—One floor, about 3000 sq. ft.; elevator service; good shipping and receiving platform. (c)

STORES—Three 2 lofts, 12,000 sq. ft.; n. e. cor. 6th and Market. Inquire Red Cross Candy Co.

THIRD, 19 S.—Store and basement, 3500 sq. ft.; heat, elevator, $100.

THIRD, 19 S.—Office and desk space, $10. (c62)

WASHINGTON, 3036—Desk room; in heart of automobile district; new building.

WAREHOUSE—4 floors and basement; 4x144, 30,000 sq. ft.; large elevator service; 511-13 N. Main st. Call Bonsack, Olive 650.

WE have practically 8000 square feet of floor space, located in building near 6th and Olive, first-floor premises will make ideal heat and alley to suit desirable tenant. See us for terms.
HILMER, DUTTON & KEHLENBRINCK,
2712 N. 14th st.

WAREHOUSE SPACE

We have from 10,000 to 40,000 square feet of space in separate buildings to together in block at Cass and Broadway; possession June 1. Track facilities in rear; large loading platform, elevator, etc.; first floor suitable for commercial purposes. BALSON R. & R. CO., 5899 Delmar. (c)

FOR LEASE, WAREHOUSE

Rear of 218-20 Chestnut st., 2-story and basement; brick building, 7260 square feet; elevator; rent $1000 per annum. Chas. A. Roe, secretary, 1108 Federal Reserve Bank Bldg.

SUBSTANTIAL BUILDING

1215 Pine st., 3-story building, 9000 square feet.
HEMMELMANN-SPACKLER R. E. CO.

CALUMET BUILDING
N. E. COR. SEVENTH AND CHESTNUT
Desirable offices
BARNSDORF & SPECHT, 112 N. 7th st.

Factory Building (2 Stories)

On e. corner Clark and Theresa; substantial building, 61x123, 15,250 square feet, besides mezzanine floor space; steam heat, elevator; fine offices 1st floor. Lease 5 years or more.
FAUN & TONTRUP, 626 Chestnut st.

OFFICES IN GAMBLE BLDG.

Large office, heat and elevator service, $30 per month.
7th and Chestnut Streets.
MARTIN & BREITT
Real Estate and Leasing. 1118-22

BUILDING FOR RENT

811 Franklin av., 3 floors and basement; electric elevator; in good condition; key next door.
HEMMELMANN-SPACKLER R. E. CO.,
Seventh and Chestnut sts.

DAYLIGHT LOFT

5th floor, 804-14 Pine; 9500 sq. ft.; windows on all sides, passenger and freight elevators. STIFEL ESTATE CO., 314 N. 4th Main 4661

2109-11 OLIVE STREET
Fine Large Display Room,
Good Light

J. E. KAIME & BRO., R. E. CO.,
De Menil Bldg., 119 N. Seventh st.

OFFICE SPACE FOR LEASE

808-10 Chestnut st., new Lucas Bldg.; rooms 304-305; $50-$12 Chestnut, corner; fine entire 5th fl. floor about 2500 sq. ft. heat, light and janitor service.
CORNET & ZEIBIG TRUST, Act.,
719 Chestnut st.

2200 PINE ST.
18,000 Square Feet.

Four-story-and-basement building. Heat, sprinklers and electric elevator. Dimensions 33x100. Fine condition. Available at once.
CORNET & ZEIBIG TRUST.
We can locate you.

TO LET—BUSINESS PURPOSES

Central

15 N. SECOND
12,000 SQUARE FEET
FOR LEASE

Three floors and basement: 50x60; electric elevator

MARTIN & BREITT,
Real Estate and Leasing.
1118-22 Chemical Bldg.

For Lease

1121-23 Washington

FIFTH & SEVENTH FLOORS

Fine, light loft; will lease 9000 or 7000 sq. ft.; steam heat, sprinklers and elevators.

MARTIN & BREITT
Real Estate and Leasing.
1118-22 Chemical Bldg.

FOR LEASE
RETAIL STORE
501 N. 9TH

Opposite Orpheum Theater
Immediate Possession

MARTIN & BREITT REAL ESTATE AND LEASING. 1118-22 Chemical Bldg.

Retail Lofts for Lease

709-11 Washington

Second floor, with first floor show window also third, fourth and fifth floors; will give long-term lease at reasonable rental.

MARTIN & BREITT
Real Estate and Leasing
1119 Chemical Building.

200 SQUARE FEET, 222 PINE ST.
Will rent all or half; heat and elevator service furnished. STIFEL ESTATE CO., 314 N. 4th. Main 4661.

STORE FOR LEASE
3 YEARS

Corner 8th and Pine

Storeroom with basement and balcony; 21x36; heat and water furnished.

ISAAC T. COOK & CO., Inc.
1736 Arcade Bldg.

LOFTS
SHOPS
BUILDINGS

Let us know your requirements. We have a large list of commercial, manufacturing and warehouse locations with or without trackage. Choice space from 1000 to 200,000 square feet now available at reasonable rental.

CORNET & ZEIBIG TRUST.
719 Chestnut St.
We can locate you.

BUILDINGS
With
TRACKAGE

125,000 square feet; 4 stories and basement. Heat, sprinkler, 3 elevators. Terminal, Missouri Pac. tracks. 45,000 square feet one floor. Terminal and M. K. & T. tracks. 45,000 square feet one floor. Terminal and M. K. & T. tracks. All close to 4th and Chestnut.

CORNET & ZEIBIG TRUST.
719 Chestnut St.
We can locate you.

FOR LEASE
11 STORES

IN THE
Congested District

On Pine, Olive, Locust, Washington, Sixth, Seventh, Eighth and Ninth streets. Some occupied at present, others vacant. Possession in 30 to 60 days.

See Store Leasing Department.

ISAAC T. COOK & CO., Inc.
1736 Arcade Bldg.

North

BENTON, 2321—Bakery; suitable for retail and wholesale; large cellar and store; two Peterson ovens, 3500 sq. feet shop room; lease for 4 or 5 yrs. $75 per month.

BROADWAY, 2009 N.—Store, with garage if desired. Forest 2945J.

CORNER OFFICE—On N. Grand; ideal location for physician, dentist or beauty parlor; rooms single or en suite; reasonable rent; heat furnished. ASSOCIATED REAL CO., 403 Commercial Bldg. (c)

FACTORY ON TERMINAL RAILROAD. 18,000 sq. ft. floor space, with or without 2½ acres vacant. Colfax 1865M

NATURAL BRIDGE 4711—Large store suitable for auto repair, painting or storage.

NEWSTEAD, 4100 N.—Store and flat; as a whole or separate.
A. BENEKE, 212 Wainwright Bldg. (c7)

OFFICE BUILDING—In a new building, corner Fair and Lee avs.

ST. LOUIS, 4360—Store, fine business location; $30 per month. Apply ERLTMAN E. E. CO., 4003 Chouteau.

SARAH, 1822 N.—Meat, fruit and vegetable market; good location.

TYLER, 900-02 Tyler st.; large double.
OREON E. & R. G. SCOTT, 800 Chestnut st.

STORE—For lease, with flat above; a new building, corner Fair and Lee avs.

FACTORY BUILDING

For lease, 2 stories, 20,000 square feet, with sprinklers, southwest corner of 19th and Howard. Tyler 2293. (c)

WATER TOWER STORE

1922 E. Grand av., store room, with two large windows and basement, $79 month; more room upstairs if needed; excellent business location. Bomont 1500. (c)

OFFICE ROOM

Office room in Northwestern Trust Co. Bldg., Fifteenth and St. Louis; heat furnished. Open.
HAUSCHULTE REAL ESTATE CO.,
Tyler 366 2407 N. Broadway.

STORE AND ROOMS

5118 N. Broadway, large store and six rooms; rent $55.
HAUSCHULTE R. E. CO.,
Tyler 366 2407 N. Broadway.

For Rent—New Stores

N. w. cor. 25th and Hebert sts., building now commenced; modern corner stores, on double car line; rents ranging from $30 to $60 per month. Three already under lease. For particulars call
OTTO TIETJENS, 722 Chestnut st.

Northwest

FARTHINGE, 5477—Store; suitable business corner.

STORES—New; suitable for grocery, butcher or drugs. Natural Bridge and Hunt.

New Stores for Lease

On the s. e. cor. of Union and Harney av. and on North Market st. west of Union. See MOUND CITY TRUST COMPANY, Union and St. Louis avs.

TO LET—BUSINESS PURPOSES

South

BAKERY—4 rooms above; reasonable rent. Call at 2005 S. 3d.

BROADWAY, 3924 S.—3 rooms; suitable for offices.

EICHELBERGER, 4317—Fine small corner store, on best part of Gravois, opposite Mueller's Park; good for tailor, barber or office; rent $20. Goldman's.

GRAVOIS, 3206—Store, with 4 rooms above. Inquire 3015 Victor.

JEFFERSON, 2911 S.—Store with 5-room flat above; location for any kind of retail business.
DOERFLINGER R. CO., Jefferson-Gravois.

KING'S HIGHWAY, 3120 S.—Store and flat; new building. (c)

MICHIGAN, 7702—New store, near large school; very reasonable. M. HAMMEL REAL ESTATE CO., 6701 S. Broadway.

PENNSYLVANIA, 4700—Store, excellent corner for any business; 2 or 5 rooms adjoining; pharmacy in demand; rent reasonable.

POTOMAC, 2730—Store. Apply 3501 Iowa.

RUSSELL, 1321—Shop and large garage, suitable for any mechanical business.

SMALL STORE—2605 Shenandoah.

STORE—1514 S. 39th; rent $18, key at 83d Folsom. Inquire Monday.

STORE—For lease, splendid corner, for drug-gist, with rooms above for offices; Gravois av., west of Grand. Box E-15, Post-Dis. (c)

STORE BUILDING—Brick; with 5 living rooms, gas, electric and bath on Manchester rd., west of North and South rd.; will alter to suit tenant. 2602 Texas. Sidney 2865. (c)

TOWER GROVE, 1651—Vacant, May 1; 3-room lease, $16.50; next to Kohl store. For inspection and rent see.
ADOLPH HOEFER,
202 Chouteau Trust Bldg. Grand 800.

THIRD SOUTH, 1709 S. (adjoining new Shaw State Bank)—Fine store; steam heat; will lease to desirable tenant.
KOLLAS-HOFFMANN CO., 1115 Chestnut st.

VICTOR, 1101—Corner store; old established location for grocery and meat market. MORRIS AACH R. CO., 826 Chestnut.

DENTIST, ATTENTION!

Old established location. Apply at store, 2220 S. Broadway. (c)

FACTORY BUILDINGS

8000 Alabama; has switch for six cars; formerly occupied by Miller Mfg. Co.; builders of portable buildings. GEO. LAY, 3529 Wyoming. Bomont 1500.

VARIETY STORE LOCATION
N. W. Cor. 11th and Park

We have a beautiful property containing about 5000 feet of floor space, good ventilation, high ceiling. Will install attractive entrance; will lease on reasonable terms and remodel to suit reasonable tenant.
GIRALDIN BROS. R. E. CO., 813 Chestnut.

Southwest

DOCTOR'S OFFICE—Good location. 7605 Michigan.

SOUTHWEST, 5382—Large store; suitable for any business; make alterations to suit. Lipp & Ehers, 3545 Wyoming. Sidney 2020

West

DELMAR BL., 4355—Delmar stores. Apply A. J. Moore, 4354 Delmar boulevard.

DELMAR BL., 6345—New store, immediate possession. Phone Cabany 2925, Monday, or see owner upstairs Sunday.

DELMAR BL., 6150—Store, room, large and small; $15 and up; in heart of University City.

DELMAR PL., 4721—Store; ready for occupancy.
JOHN J. DOWLING R. E. CO.,
12th and Chestnut sts.

DELMAR BL., 6070—Store and basement; best location in city for any line, one of finest theaters in city being built next door; apartment district; good proposition for right party.

DELMAR BL., 6150—Fine new store and living quarters and bath in rear; rent right on 5-year lease to responsible tenant.
CHAS. E. RICHARDSON, Realtor
Delmar 1005. 1005 Arcade Bldg.

EASTON, 5055—Garage and repair shop. (c)

OFFICE—Investment and picture; beautifully arranged. Corner Bell and Easton. For rent 1043W. (c92)

ROOM—Large; main floor; suitable for physician, dentist or beauty parlor; desirable Washington Hotel, King's highway and Washington.

SKINKER BL., 563—Store for lease. In thriving West End retail district; near Delmar. E. A. GANS & SON. Main 4873.

DESK ROOM FOR RENT

3630 Olive; $6.50 per month; use of public telephone service; salesman preferred. (c99)

GRAND AND OLIVE
STORE OR OFFICE TO RENT.

3630 Olive; 16 ft. ceiling, floor space; 20x75; glass front; large vault; short or long lease; $150 per month. Key at 3632 Olive; rent of half of rent. Inquire evenings.

DELMAR BOULEVARD

5735 Delmar; light offices, 2d floor; one storeroom 1st floor; reasonable rent. Keys of DYAS-SHELLY, 109 N. 9th.

6229 DELMAR

Near Skinker (Parkview Bldg.); large corner store, with basement; suitable for photographers, studios, physicians, etc.
JOHN S. BLAKE & BRO., 815 Chestnut.

Auto Accessory Location

5259 Delmar, near Union; large space, suitable for accessory or auto repair business; possession.
JOHN S. BLAKE & BRO., 815 Chestnut.

AUTO PAINTERS, LOOK!

3663 Windsor pl.; new daylight building, steam heat, granitoid floors, large skylights; $400 month; will rent or lease.
CAMPBELL REALTY CO., 616 Chestnut.

4130-32 OLIVE ST.
MODERN GARAGE BUILDING
FOR LEASE—10,000 SQ. FT.
IMMEDIATE POSSESSION. 50x155.
MORRIS AACH R. CO., 826 CHESTNUT.

DELMAR BOULEVARD

6142; large store, suitable for any good retail business; on the prominent business corner of Vernon av. and Delmar; 5 years to right party.
BALSON REALTY & BUILDING CO.,
5899 Delmar bl. (c)

FINE LOCATION
5922A DELMAR

SUITABLE FOR CONSERVATORY OF MUSIC, BUSINESS COLLEGE, LODGE HALL, BILLIARD PARLOR

This second-floor location has a space of 2500 square feet; has plenty of light; suitable for light manufacturing, etc.; rent $180 per month.
J. I. EPSTEIN Main 2162, 617 Chestnut.

Suburban

BIG BEND ROAD, 716-718 E. (Webster)—Three bright, light new stores.
JAS. C. WOOD, 607 Chestnut.

STORE AND OFFICES—New brick; wonderful location; Woodson rd. and Lake Line, Overland. Heinrichs, 5123 Ridge, Forest 6879J.

Nice Webster Groves Offices for Rent

Bristol Bldg. Suitable for doctor or dentist. J. W. KERR REALTY CO., 107 N. 9th st.

FOR LEASE

BASEMENT—Dry granitoid, 100x50; cold storage only. Margiotta Mfg. Co., 2215 Pine. (c)

WANTED BUSINESS PURP'SES

CORNER STORE Wtd.—For drug store, city or good Missouri town; state if for buy outright. Box P-215, Post-Dispatch.

DESK ROOM Wtd.—Phone service, by mfg. representative; downtown. Box P-17, Post-Dispatch.

BUILDING Wtd.—To rent or lease, suitable for bakery. Box P-225, Post-Dis.

FLOOR SPACE Wtd.—Small, in office building, for cigar stand. Box P-188, P.-D.

FLOOR SPACE Wtd.—Dentist desires good location on busy corner with physician preferred. Box P-93, Post-Dispatch.

ROOM Wtd.—Good public stenographer wants workroom. 613 Security Bldg. Olive 2583

SPACE Wtd.—For light manufacturing purposes; downtown location. Box E-[illegible] Post-Dispatch.

BUILDERS' COLUMN

Solid agate, 25c line daily, 35c Sun. Display, 35c daily, 45c Sun, out-of-town, agate, 25c daily, 35c Sun. Display, 40c daily, 50c Sun. Three or more days, 1c line discount.

BIDS, PLANS, ESTIMATES, Etc.

BUILDING PLAN—4 and 5 rooms; modern; with specifications, never used. Colfax 2067J. 4228 Red Bud. (c)

CAN furnish you plans and estimates for your building or general house repairing; one try will convince you that it pays to see them and save you money. Linden 1356J. Box P-224, Post-Dispatch.

WILL build garage 12x16, $125; estimate on anything 3 house repairs. Vic 4251 Clay. Delmar 3066R. Cellar 2387R. (c)

PLANS, specifications, bungalows, flats, $25 up. Architect, 3508 Humphrey; Sidney 147.

REAL ESTATE

Solid agate, 25c line daily, 30c Sun. Display, 35c daily, 40c Sun, out-of-town, agate, 25c daily, 35c Sun. Three or more days, 1c line discount.

REAL ESTATE CARDS

EVERYTHING sold or exchanged, 30 days. Box P-599, Post-Dispatch.

WE have houses, flats, bungalows and farms for sale; see us for location and price. ANCHOR REALTY CO., 903 Times Bldg.

WILL build 4-room frame, $1750; modern brick, $2950; 6 family modern brick flat, $5750; 200 different plans; get our prices; building loans. Guarantee Construction Co., 700 Wainwright Bldg. (99)

Joseph F. Dickman Real E. Co.

623 Chestnut and 3123 S. Grand av. has cash buyers for all kinds of real estate. If you list it with us it will be sold if the price is right. Main 4113, Central 892, Grand 620, Victor 38.

WE CAN SELL

We have list of parties wanting to buy houses, flats and cottages; if you want to sell list with us or send us a memorandum of your property so that we can submit it; 42 years of careful and efficient real estate service. Established 1879.
JOHN McMENAMY JR. & R. E. CO.,
1308 N. Grand av.

List Your Property With Us

We have cash buyers waiting on our list. We can buy flats, single and double; bungalows and cottages, brick or frame; also vacant and building lots; let us know what you have for sale; satisfaction and quick service guaranteed; give us a call. HOME REALTY CO.

BOODY-GOLLER REALTY, 4642 Gravois.

WE NEED
MORE PROPERTY
FOR SALE

We have a large demand and can sell any kind of property at once, if it is priced within reason. Give us a trial.
MOUND CITY TRUST COMPANY,
Union and St. Louis avs.

REAL ESTATE FOR EXCHANGE

ALL classes of property, in or out of town, sold or exchanged in 30 days. Box P-507, Post-Dispatch. (c8)

AUTOMOBILE Wtd.—Good car; prefer closed type, for my flats. Box P-549, P.-D.

CITY INCOME Wtd.—Will exchange 160 acres fine Illinois farm, Hickman, 40S Olive st., room 620. Main 2316 (c)

CLEAR VACANT—185 feet; Glendale terrace; 100 feet, Clayton, for good dwelling or income. Box P-106, Post-Dispatch.

DEEDS OF TRUST—To exchange for equities in income, clear residence or desirable vacant property; give full information, location and price. Box T-160, Post-Dis. (c)

EQUITY Wtd.—Valhalla Cemetery lot, value $1200, exchange for equity for cottage or vacant lot. Box E-388, P.-D.

EXCHANGE—Equity beautiful n. w. lot for south or equity and deeds for flat or cottage. Box P-82, Post-Dispatch.

EXCHANGE—235 acres Edwards County, Ill.; good improvements; orchard, balance cultivated; want residence or income. Box P-19, Post-Dis.

FARM—40 acres, Washington County, Mo.; 20 acres in cultivation, balance good timber. 2709 Frederick st. Olive 6[illegible]

FARMS Wtd.—For exchange, 28 cottages, 39 residences; want farms. W. E. MINTON, Title Guaranty Bldg.

FARM Wtd.—For my property, price $9000; mortgage; $3000; want clear farm; describe fully. Box P-135, Post-Dis.

FARMS Wtd.—For exchange, 43 flats, 37 bungalows and 8 stores. W. E. MINTON, Title Guaranty Bldg. (c)

FARMS Wtd.—Clear of debt, in exchange for investment property from $5000 to $250,000. W. E. 6171 McPherson.

FARM Wtd.—Fine 6-family apartment; 3 six-family apartments, with 3 attached garages; rented for $250; want farm and for equity.
STREVEY-LANGLEY, 701 Title Guar. Bldg.

FARM—For exchange, for city income, my 83-acre farm, northeast part of Madison County, Ill., near good town, well improved, clear of debt, will assume reasonable amount, price $8300. Box E-138, Post-Dis.

FARM Wtd.—To exchange, apartments in West End, renting for about $20,000 per year; want to trade $100,000 equity for good farm or plantation of same value. See SINGER-KLEIN REALTY CO., 104 N. 8th. Third Olive 34 or Central 3469.

FOR EXCHANGE—Lot, 25x160, price $20 ft. for secondhand furniture store. Address Jesse Hendershot, 5542 Easton.

FOR EXCHANGE—6-room, residence for flats, apartment or business property. What have you? Box P-251, Post-Dis.

EXCHANGE—My $5000 equity in 6-family apartment, Washington Heights, financed so rent will pay balance; want home or vacant ground. Box P-93, Post-Dispatch.

FOR EXCHANGE—6-family apartment, rent $6100; West End; take good vacant in exchange.
A. H. GERLING R. CO., 722 Chestnut.

FOR EXCHANGE—California, to trade for clear Eastern; send for list; tell what you have and what you want. Mr. Hough, 226 Brock, Long Beach, Cal.

FOR EXCHANGE—Income property, fine West End corner, renting for $19,800 per year; will exchange for farm in Eastern Missouri or Illinois for equity of $97,000; price $175,000. Box E-382, Post-Dis.

FOR EXCHANGE—Income property, selection of city, 12 families, rents over $10,000 yearly, all under lease, encumbrance now reduced to $47,000. If you want good residence, improved farm or suburban property, Box E-397, Post-Dis.

FOR EXCHANGE—Farm for city property; 180 acres, 100 in cultivation, 20 acres in timber, all good fenced, 2 good stock barns, 6-room house, large orchard, outbuildings, running water, small orchard; an ideal farm, 45 miles south of St. Louis, 9 miles from town, school and church; reference on 414 Olive st., St. Louis, between 5 and 8 p. m.

HOTEL—For sale, or trade for real estate, 20-room light housekeeping hotel; long lease. Box P-44, Post-Dispatch.

I TRADE everything quick; try me. W. E. MINTON, Title Guaranty Bldg.

LAND Wtd.—Exchange for real estate mortgages for same, income property or merchandise. SCHWAB BROS., 1028 Plymouth Bldg., Minneapolis, Minn.

LOT—For exchange, as first payment on flat. Owner, 4345 Easton.

LOT—$3500; valuable business location; exchange on single or double flat, assume difference. Box P-[illegible] Post-Dispatch.

MERCHANDISE Wtd.—For exchange, 23 flats, 30 farms; want merchandise. W. E. MINTON, Title Guaranty Bldg.

STORE BUILDING—For sale or exchange for city property, store store building, 2 rooms in rear, large barn, electric light; now rented; on main street, Normandy, Mo. Owner, 4310A Vista, St. Louis, Mo.

TO EXCHANGE—80 acres Michigan land and cash for Ozark farm. No. 1, Box P-18.

TO EXCHANGE—Farm, 177 acres, for small business; 4 miles county seat; give good trade. Box P-130, Post-Dispatch.

TO EXCHANGE—270 acres improved, in Southern Illinois; price $40,000; first deed of trust $25,000; will exchange equity for clear lots. Box E-65, Post-Dis.

TO EXCHANGE—Have a little 54-acre farm in St. Louis County, 17 miles out, on the west; all under cultivation or in orchards; 2 houses for dwellings and 4 outhouses; 30 yards from Watson tracks; good city income property in trade for it. No debt on farm. Box E-130, Post-Dis.

VACANT Wtd.—For exchange for income. Box P-560, Post-Dispatch.

WE have several nice stocks of mdse. to trade for income property.
STREVEY-LANGLEY, 701 Title Guar. Bldg.

WE can trade that farm for well-located income property.
STREVEY-LANGLEY, 701 Title Guar. Bldg.

WILL TRADE OR SELL, wonderfully attractive retail business and exclusive County or State patent rights on as profitable a small order or agency selling article as you ever heard of. Should make you a State more money than you ever made before. Box P-277, Post-Dispatch.

IF you have land, improved or unimproved, or vacant, and want to convert it into income property, see Vollmer, with
J. W. KERR REALTY CO., 107 N. 9th st.

REAL ESTATE FOR EXCHANGE

Farm; fine Montgomery County stock farm; will sell or exchange for city locals income property. Box E-344, Post-Dispatch.

Service Rental Properties For Trade

Will take improved farms convenient to St. Louis. What have you to offer? Box E-12, Post-Dispatch.

FOR SALE
OR WILL TRADE FOR
ST. LOUIS REAL ESTATE

Texas tract of 500 acres, farm and orchard land, located in Erath County, Texas, 5 miles from Stephenville, the county seat; has two railroads; county road runs through center of tract; has 200 acres of 15-year-old apple and pear orchard, bearing fruit, and 20 acres of 6-year-old apple orchard; also 40 acres of corn and cotton; bearing fruit; 200 acres of corn and cotton land under cultivation; balance pasture and; contains three good houses, barn and packing shed for fruit; could be divided into small farms; indications for good fruit crop this season; trees now in bloom; $45,000 worth of fruit has been sold from this orchard in one season. Box E-274, Post-Dispatch. (c)

REAL ESTATE—WT'D TO BUY

Flats, Apartments Wanted

FLAT Wtd.—Single, in North St. Louis. Box E-396, Post-Dispatch.

FLAT Wtd.—4-family; west of Grand. Box E-401, Post-Dispatch.

FLAT Wtd.—Single; 3 or 4 rooms; give full particulars. Box P-68, Post-Dispatch.

FLAT Wtd.—3, 4 or 6 room; cash. Box T-270, Post-Dis.

FLAT Wtd.—Will pay cash for 4-5 or 5-6 room flats; in good location. Box T-242, Post-Dispatch.

FLAT Wtd.—Single or double, at south of Meramec st., with conveniences. Box P-97, Post-Dispatch.

FLAT Wtd.—To buy from owner, in good neighborhood; convenient to car. Box T-293, Post-Dispatch.

FLATS Wtd.—To buy, 3 or 4 rooms, single or double; good locality; cash. Box T-32, Post-Dispatch. (c)

FLAT Wtd.—Single or double. Write immediately. 3461 N. King's highway. Colfax 2562W. (c)

FLAT Wtd.—About 4 rooms, in good locality; pay cash; must buy at once. Box E-345, Post-Dispatch. (c)

FLAT Wtd.—3 rooms, double or triple; with or without baths, for investment. Box E-92, Post-Dispatch.

FLAT Wtd.—Single, or house; city, northwest; reasonable. H. E. Jones, 1313 Valle av.

FLAT Wtd.—Reward; information; reasonable priced flat, with terms. Box P-88, Post-Dis.

FLAT Wtd.—2 or 4 family, to live in one and rent others; all cash; give price and full particulars at once. Box E-82, P.-D.

FLAT Wtd.—Single; 3 or 4 rooms; early possession. Box P-[illegible] must be reasonable for cash. Box E-10, Post-Dispatch.

FLAT Wtd.—Will buy 3 or 4-room flat in Tower Grove-Forest Park-Shaw districts. Box P-[illegible] Post-Dispatch.

FLAT Wtd.—To buy; single or double; 4-5. Tower Grove Heights or vicinity Hancock. 7222 Hancock. Room 319.

FLATS Wtd.—10 double earnest money in 24 hours if priced right. E. H. GIESKOW R. E. CO., 206 Fullerton Bldg., Olive 3409.

FLAT Wtd.—To buy; west of King's highway; 5 and 6 rooms; not over $9000. Box T-354, Post-Dispatch. (c)

FLATS Wtd.—To buy single or double; on west end; financed or will pay cash; will buy

Which Shall It Be?

A Home of Your Own or a Bunch of Rent Receipts?

Do you ever expect to own a home, or will you pay rent all of your life? RENT RECEIPTS WILL BE OF LITTLE VALUE TO YOU IN OLD AGE, OR IN CASE OF SICKNESS.

If you own a lot, or can buy a lot, we have a plan that will IMMEDIATELY put you in the way of home-ownership.

We build what you want; where you want it; at the price you want to pay AND ON TERMS WITHIN YOUR REACH.

To investigate our plan will cost you nothing. To adopt it will reward you richly.

OUR MOTTO:
"A HOME TO LIVE IN WHILE YOU PAY FOR IT"

The Sexton Co., Inc.

Chemical Building Phone, Olive 1244

THE SEXTON COMPANY, INC.,
CHEMICAL BLDG., ST. LOUIS.
Please tell me how I can get a home to live in while I pay for it.

Name .....
Address .....
Telephone .....

REAL ESTATE CARDS REAL ESTATE CARDS

T. J. MULLIN and C. M. WALTERS, formerly of the Mercantile Trust Company, Real Estate Department, wish to announce that they have formed a partnership to be known as Mullin-Walters Realty Company. Offices will be open by the new company May 1st on the ground floor of 522 Chestnut Street, where a general real estate business will be conducted, handling leases, sales, rents, insurance and loans.

Do You Want to Sell Your Property?
IF YOU DO
LET YOUR MOTTO BE
WILL C. WISSMATH
Will C. Wissmath Realty Co.
601 INTERNATIONAL LIFE BLDG., 722 CHESTNUT ST.
OLIVE 2103 REALTORS
OUR SALES FOR JANUARY, FEBRUARY AND MARCH HAVE BROKEN ALL RECORDS

CITY REAL ESTATE FOR SALE — Northwest

VACANT LOT—N. E. corner Nature, Bridge and Thompson av.; 80x107; 3501 S. Grand.

VACANT—50-ft. Rueckh, 30x127, price $50 per foot, worth offer. 4-ft. Adelaide av., 30x130, price $90 per foot. Low int. ex. between Minnika and Bullen, two 50-foot lots, Prairie av., near Florissant, 30x150, $75 per foot. Low int.

WANSTRATH REALTY CO., Florissant and Warne, open Monday night.

"BEST NORTHWEST" "Home" lots, business lots. "Lots" our specialty. We sell 'em. "Lots."
CRITCHER & CRITCHER,
Bellefontaine north 1002.

300x116, ONLY $1000
Lots 7, 8, 9, 10 on east side of Etz, 2nd; south of Florissant. Take Arguello Bus. Close to 6181.
BELLIS R. E. CO., Arguello 6181.

BUILDERS, ATTENTION!
Lot, 3400 N. Tulip, 100x107, very desirable for apartment or double flat; will sell at a sacrifice. See us at once.
SUNNEMANN-BARNETT REALTY CO., Delmar 3000. 5948 Easton av.

South

BUILDING LOT—50x140 feet, with double concrete garage; all improvements made. 2015-14 Niagara av. $3000; easy terms. KUHLAS PETER, 1138 Theard st.

BUILDING LOT—Fine 30x130, next to new 4020 Taft av.; just the place for your home.
DEFERING AGENCY, 3027 Gravois av.

CORNER LOT—50-foot front; must sell; $20 4700 Shaw.

LOT—In Berzin av. Inquire 3022 Alaska.

LOT—50x1 Lansdowne, Southampton, 30x125 ft. All improvements. 4305 De Giverville.

LOT—Gravois, 25 feet west of Grand, 30 or 60 feet, $45 a ft. Forest 27112.

LOTS—$ 130 feet deep, $17.50 foot. Apply 4042 S. Broadway.

LOT—Nothing down, 30x125, price $900. Grandel 2401W.

LOT—80 ft. on, 3400 Kings, sewers made, $16 per foot. Owner, 3726.

LOT—In Meramec st., west of Grand. Apply 4179A, Cummins owner.

LOT—Last chance on corner. Grove to E. Lee, Kingshighway. Olive 3308.

LOT—113x326, 4704 Natural, south on Broadway car to Florrissant, 2 blocks east. Call Sunday.

LOT—30x124, south side Wyoming st., between Oak Hill and Dover. 5 minutes. KENT JARVIS, Sole Agent, 706 Chestnut.

LOT—50x125, on Riverside, 100 feet west of King's highway, $45 per foot. Owner, 4021A Nebraska. Victor 33386.

LOT—S. W. cor. Morganford and Miami, 40x290; price right. See
RALKBRENNER R. E. CO.,
7801 Gravois.

LOT—50 feet, corner of Chatleman av. near Tower Grove; flats or bungalow; $1500. GEORGE W. HARLEY R. E. CO., 5963 Easton. Olive 6361.

LOT—Commercial, 33x115, north side, 17th st., near Franklin; $40 per foot. Call 5948 Grand 1007W. A. C. MOYLE, Agent, Bank of Commerce Bldg.

LOTS—On Etzel street, near Gravois, extra large; fine location for your home. Also 4 lots on Nona av., 3 blocks west of Kingshighway. Schneider and Builder, 5403A Gravois. Tacolcy 1120.

LOT—Just have one lot on Nona av., 3 blocks west of King's highway. Taylor street will build you a bungalow any size. Owner, 4612 Gravois av. Tacolcy 1446.

LOTS—Choice building lots, one block west of Kingshighway; $45 per foot; will finance owner or builder. Call Mr. Lorenz, Tacolcy 1446.

LOT—80 feet of unimproved ground in 3400 block Gravois st. Will sell all or part; cheapest location in city. Inquire of C. Marzolf Const. Co., 4308 Gravois av.

CITY REAL ESTATE FOR SALE — South

STABLE—S. e. cor. Bingen and Lawrence av.; 40x100; two-story brick; insured for $4000; no reasonable offer refused. Will sell this lot and building for $4000.
KENNEDY REALTY CO., 706 Chestnut.

Buy in Christy Park
Tax
Residence
Bungalow
Two blocks west of Morganford.
All improvements made.
$650; $50 cash, $10 monthly.
FEDERER-ARENDES REALTY CO.
Sidney 2676. 2610 Gravois.

CHOICE BUILDING LOT
Bingham, south side, just west of Christy-ave.; 40x130.
FEDERER-ARENDES REALTY CO.
Sidney 2676. 2610 Gravois.

SPECIAL PRICE
CORNER LOTS
SOUTH SIDE
S. e. cor. Christy and Etzel.
S. w. cor. Christy and Duke.
J. KOPPELIN REALTY, Chestnut, Main 6162.

$350 Cash!!
BALANCE MONTHLY OR ANNUALLY WILL BUY A
Flat or Bungalow Lot
in
Gravois Homesites No. 2
You can't build a house unless you have a lot—why not buy today and prepare for the future. All improvements now being installed. Cherokee car to Loughboro av. Salesmen there all the time.
This is the sure-profit-to-the-buyer subdivision. Values are bound to increase, as this section is developing more rapidly than any other section of the city.
A. R. SCHOLLMEYER
R. E. CO.
104 N. Seventh St.

WE CAN SHOW YOU

THE ONLY ORGANIZATION WHICH CAN OFFER COMPLETE

BUILDING SERVICE

A VISIT TO OUR OFFICES ON THE SIXTH AND FIFTH FLOORS OF THE TOWER (BOYD) BUILDING, SOUTHWEST CORNER SIXTH AND OLIVE STS., WILL CONVINCE YOU OF THE COMPLETENESS OF THIS INSTITUTION.

We will build your Bungalow, Residence, Single or Double Flat, or Six Family Apartment—where you want it, how you want.

You do not even have to own a lot. We will buy any lot you select, anywhere you wish, and all you will have to do is to make a very small down-payment. No waiting. We will build for you immediately.

Federal Home Building Corporation

Complete Building Service

Olive 4431—4432—4433

For further information send in the following coupon:

Federal Home Building Corporation,
6th and 5th Floors, Tower (Boyd) Building, St. Louis, Mo.

Gentlemen:

Please let me have more information regarding:

( ) Home or Bungalow Name .....
( ) Single Flat Address .....
( ) Double Flat Phone No. .....

CITY REAL ESTATE FOR SALE — South

OREGON AV.
East side, between Osage and Gasconade. To sell low price for quick sale.
HAASE REALTY CO., 821 Chestnut.

Grand Avenue Corner Bargain
S. w. cor. La Salle and Grand; 80x220; price $12,000; surrounded by 4-story apartments; will exchange.
BEN. ALTHEIMER & BRO. REALTY CO.

LOTS 30x125
North and south sides of Walsh st., just west of King's highway; asphalt street. Price $40 per foot.
HARRY HEMPELMANN, Chippewa and Nebraska. Sidney 267, Victor 1206.

LOTS, $650 EACH
Near Grand and Delor; 40x142; paved; east side Iowa; begins 218 feet south of Delor; terms, $50 cash and $10 per month.
A. J. GOOMES, 3 S. Broadway.

Gravois-Morganford Place
Lots, west side of Gravois, at Neosho; on Neosho, whole block, $650 per foot; on Ellenwood, whole block, $550 per foot; on Ellenwood, corner, $600 per foot. Property Rose.

Utah Place—S. W. Corner
Grand; 50x150; will or invite. Apply 3610 Utah Place.

BARGAIN—FACTORY SITE
Second, east side, 50 feet south of La Salle; 50x222; 50 square feet. Main track Pacific on the side; will build to suit. Terms of sale. Apply 3610 Utah Place.

HENRY HIEKENT REALTY CO.,
Main 6775. Garrison 7847. 814 Chestnut.

COTTAGE—LOTS
Why pay rent when you can build your own home? $50 ft.
2000 N. 7th. Central 1094.

Foreclosure Bargain
70 feet on the south side of Park st., between Pennsylvania and Compton ave., at the corner of Park and Compton. Price $20 per foot.
ALBERT H. BLANKE R. E. CO., 5218 Delmar.

Southwest

CORNER LOT—Fine Southampton, near Kingshighway; 100 feet front; 4015 Delmar.

VACANT—50 feet, south side Alaska, 125 feet west of King's highway; $1250. Owner, 4330 Alaska

CITY REAL ESTATE FOR SALE

West

VACANT—800 feet choice, near Pennsylvania Park addition; low price, easy terms, or trade. Box P-216, Post-Dis.

EASTON AVENUE LOTS
Near Pendleton; 40 to 125 ft., 25 to 50 foot lot if desired; terms arranged. MAGUIRE & REAL ESTATE AGENCY, 810 Chestnut st.

NORTH PARKVIEW
Corner lot, Clemens and Eastgate; average 100x160; bargain, $11,500. CORNET & ZEHRUNG TRUST, 719 Chestnut.

The prices of Southmoor Lots have been advancing rapidly.
THERE IS ONE LEFT—LOT 23
91x232 feet, the south side of South Drive, which is offered for quick sale at a bargain.
EDWARD L. BAKEWELL,
Olive 5555 118 N. Seventh.

CHOICE LOT
South side Forsythe, 40x150; price $60. See us for particulars. WALTER JONES R. E. CO., 618 Chestnut st. or 5549 Wells av.

FEW APARTMENT SITES
In West End residence district. Box P-39, Post-Dispatch.

Unrestricted Delmar Garden, $80.00.
Lot facing south, 45x140. Just the spot for fine double flat. Call 1814 Nebraska av.

Caflin Tract Snap
Anyone wishing one of these 100x500-foot lots in the best part of Lindell at $20 a foot less than market price should see us at once and get further particulars. ALBERT T. TERRY & CO., 823 Chestnut.

MISSISSIPPI VALLEY TRUST CO.
Wonderful Apartment House Site
N. w. cor. Washington and Melville, University City; lot 185x200. This is a real bargain at the price. For particulars and price, see MISSISSIPPI VALLEY TRUST CO., Agents, Main 5040. 4th and Pine. Central 3306.

SUBURBAN PROP'TY FOR SALE

ACREAGE—4 acres; on Florissant car line, near Kathmar. $1800. GRAF & CASE REALTY CO., Ferguson.

ACREAGE—Biggest county-suburban bargain, 70 acres, $350; highly improved. H. FULENWIDER, Olive 5749.

ACRES—3 or 6, 100 fruit trees, Clayton and Spoede rds.; $1000 an acre. Forest 2711J. (c)

AVONDALE, 3738 (Kenwood Springs)—Two rooms, kitchen privileges; modern conveniences.

BUNGALOW—5 rooms, all conveniences. Delmar 3750L. (c)

BUNGALOW—4014 Beechwood, Pine Lawn; six rooms; $3,500.

BUNGALOW—5 rooms; easy terms; open Sunday. 6432 Hamburger.

BUNGALOW—And one-half acre; $800 cash. Rose W. FONDER, Jefferson Barracks.

BUNGALOW—7538 Weaver; dandy new 6-room frame bungalow; $4800; lot at $10 foot. Cabany 3139M.

BUNGALOW—Six rooms; all conveniences, sapphe torches; garage. 3733 Manola, Kenwood Springs.

BUNGALOW—5 rooms, bath, furnace, sleeping porch; large lot; fruit, berries. Hamilton Shuckerow pd., North St. Charles rd.

BUNGALOW—Very desirable, for lease or rent; country; car line; every modern convenience. Robertson, Overland Park.

BUNGALOW—Modern, 6215 Dower, Pine Lawn; 5 rooms first floor, 3 second; furnace, garage, bath, large lot; $1500 cash; terms, price $5000. (c)99

BUNGALOW—St. John's Station; 5 rooms, modern; large lot; double garage; convenient to car; price reasonable. Gilman, Cabany 2586.

BUNGALOW—New 5-room efficiency, large dressing room, hardwood floors, gas, electricity, etc.; 60x160; reasonable. corner Highland and Boynton; 7000 west on Page.

BUNGALOW—4 rooms and sun porch; garage; modern; price $3950; corner of Allen and Wheaton. Charles car to Hanley road. J. Kroner. (c)

BUNGALOW—4 rooms, bath, gas, water, electric, furnace; $3250, $700 cash. Office open Sunday. WM. GERLING REALTY CO., 6214A Easton. Cabany 2509. (c)

BUNGALOW—4 rooms, tile tops, partly modern; basement; lot 50x190; fine, high location; terms. Creve Coeur Lake car to Wheaton Station.

BUNGALOW—Modern, newly decorated; 5 room brick on Spring av., just south of 8000 block; close to car and church; lot 100x200; fruit and berries. C. Pick.

BUNGALOW—5 rooms, bath, gas, water, electric, steam heat, good location; price $5000; terms. Office open Sunday. L. WM. GERLING REALTY CO., 6214A Easton. Cabany 2509. (c)

BUNGALOW—5 rooms, modern; hardwood floors; everything A1 condition; garage; lot ¼ acre; made street; 75 feet to street car; easy terms. Creve Coeur car to Wheaton Station, Redmond.

BUNGALOW—Brick, 4 rooms, bath, water, cellar, garage, stairway; grapes; lot 50x213. Take St. Charles car, get off at 8th Spring, walk 1 block south, second house west of Spring. (c)

BUNGALOWS—Belle Grove; 2 modern bungalows on Wabash av.; 33 large lots, with trees, on Florissant rd., Wabash av. and Belle Grove. See owners, 3 West Florissant rd., Cabany 2144R. (c)

BUNGALOW—New, 4 large rooms, pantry, shower, clothes closets, bath, furnace and large yard; all modern; sacrifice; terms if to grant; owner 4211 Oakwood av., Pine Lawn. Kenwood-Ferguson car.

BUNGALOW—5 rooms, bath; easy terms; brick or frame; take St. Charles car to Bates av., walk south one block to Tudor av., then west to first stucco; ask for Charles Hammond.

BUNGALOW—Modern; 3708 Vista pl.; Kenwood Springs; 4 rooms; being completed; 2 rooms, bath, sleeping porch, electric stove, fruit and shade trees; price reasonable.

BUNGALOW—4 rooms, bath; certainly fine inside finishing; 50-foot lot. Take St. Charles car to Spring av., walk back 1 block to Wilson st., then north third brick bungalow. Ask for Harry Heth.

BUNGALOW—4 rooms, water, electricity; $2600; $300 cash, balance monthly. Take Creve Coeur car to Wabash av., west ½ block to cinder road leading north, go north 1 block, then east to first stucco bungalow. Frank Engelhardt, owner.

BUNGALOW—5-room; brick; all conveniences; only $3375; low down payment, balance monthly. Take St. Charles car to Marshall av., walk south to Marshall and Huron avs. Ask for Chester Mazza's office.

BUNGALOW—New California redwood; 785 sq. ft. high ground; 5 rooms and bath; gas, water, electricity; fireplace; 2-car garage; 1st large sleeping porch; cement; cfc; $5500; $500 cash, balance like rent. See owner today, 6400 La Salle av., near 7300 Easton av. Cabany 7358W.

BUNGALOW—5 rooms, bath, water, gas, electricity, furnace, etc.; $5500 cash, balance monthly. Take Creve Coeur car to Water av., walk west few steps to cinder road, then north Yeoman av. See owner, Elmer D. Wesley, noon.

BUNGALOW — Bargain, 5 rooms, brick; also new 4-room frame, modern, convenient to car; 2 miles north of Creve Coeur, get off Charnock Station, one-half block south to Laredo, last house on the left; these must be seen to be appreciated; owner.

BUNGALOW—Four rooms on half acre; chicken house, shade and fruit; bearing grapes; also home; real bargain; terms. Take Creve Coeur car to Wheaton Station, walk 3 blocks south on Redman av. Minnie Riesenweber's. (c)

BUNGALOW—Manchester rd., just west of Big Bend and South rd.; 8 rooms, stucco, bath, hardwood floors, electric fixtures, garage, etc.; lot 100 ft. front; bargain; terms. BLANKE R. E. CO., 211 Chestnut st. Main 3046, Central 1144.

BUNGALOW—Just finished, 6 large rooms, pantry and reception hall, bookcase, large attic, fireplace, cement floor, copper screens, street sewer, sidewalk, gas, water, electricity; in a beautiful high location, southwest from Natural Bridge and Kienlen av. Fine Lawn. Buy direct from owner and save agent's profit. Saturday or Sunday from 1:30 till 6 o'clock. (c)

BUNGALOW—$1000 buys new bungalow, balance terms to suit; 4 rooms and bath, hardwood floors throughout, cement walks, front trees; lot 80x218; one block from car line; 5 blocks from automobile road; 30 minutes from Arcade; transfer to Florissant car, get off at Small station. E. F. [illegible]

COTTAGE—3 rooms, bath; lot 90x135. 4416 Elgewood pl. Pine Lawn.

COTTAGE—3-room frame; water, gas, electricity; lot 100x120. 4518 Jennings rd.

COTTAGE—And lot, 100x160; Marvin av., one block west of Woodson rd. and south of Charles. Overland. Maurice.

COTTAGE—4414 Beechwood av.; 4-room frame; lot 60x135. Call 6011 Easton. (c)

COTTAGE—New, 4-room frame, water, gas, electricity; large cellar; price $3000. 407 Mary, 9800 south on Broadway.

SUBURB'N PROP'TY FOR SALE SUBURBAN PROP'TY FOR SALE SUBURBAN PROP'TY FOR SALE

The Moorlands

CONSISTING OF

MOORLANDS PARK
MOORLANDS ADDITION

Located in the center of the best residential district of the city, between Wydown car line, Clayton Road, Pennsylvania Avenue and Hanley Road.

SEE THE DIRT FLY

4000 feet of curbing laid the past ten days.

1500 feet of concrete street paving laid in last ten days

We have broken the world's record for rapid sewer construction in last ten days.

Water company doing rapid work on construction of water line.

Grading operators are rushing work on Glen Ridge Av. from Wydown Av. to Clayton Road.

$330,000 cost of homes under construction.

We Are Busy on the Job. Come Out and See for Yourself. Look Over This Beautiful Property, Enjoy the Landscape View and You Will Wish You Were Living in the Moorlands.

The city is built solidly to The Moorlands. Only a few locations east of same available for home building at more than double the price we are selling Moorlands property for, and in less than two years, property in The Moorlands will be selling for a higher price than the owners are asking for property east of The Moorlands.

Investors! Opportunity Is at Your Door

Selling 100% Value for 60% Price — Agents Always on the Property

SHAW & FRANCIS, Special Agents
Cabany 3150 — Wydown 345

HOLBROOK-BLACKWELDER R. E. TRUST CO.
MAIN 5055 — 812 CHESTNUT ST. — MAIN 5056

CITY REAL ESTATE FOR SALE CITY REAL ESTATE FOR SALE

COTTAGE—6 rooms, bath; furnace; 30 or 60 ft. front; bargain; quick sale. Apply Sunday, 4014 Beachwood, Pine Lawn.

COTTAGE—Frame, 5 rooms, 7-room efficiency; electricity, gas, water, bath, steam heat; half acre, 2 kinds fruit; price reasonable. Colfax 3465W. (c)

COTTAGE—Handy, 4 rooms, furnace, bath $5500, easy terms.

BOTTORFF GILES CO., 4914 Delmar.

COTTAGES—$250, $300 cash; take St. Charles car to Woodson rd.; ask at second house south on west side for Wm. Echtermann.

COTTAGE—3 rooms, water and electric lights; lot 75x170; St. John Station 1 block from street car; price $2300.
TOMROY INV. CO., 6321 Easton av.

COTTAGE—4415 Ravenwood, Pine Lawn; 3-room frame, hot-water heat, gas, electric and furnace; garage; owner will show. MOUND CITY TRUST CO., Agent, Union and St. Louis av.

COTTAGE—5 rooms and bath, with modern conveniences; 100 feet ground and fruit trees; 1 block north of car track; Ridgway and Hume, Thomas Station, St. Charles rock road.

COTTAGE—4-room frame, in fine repair, nice lot, now vacant; price $3000; about 8 blocks from southern end of Belefontaine car line. 3658 Weber rd. For terms, see HORENSTEIN REALTY CO., 6428 Michigan.

COTTAGE—701 Horn av., near Rish's Grove and two car lines. This is a low priced, well built 4-room brick, with water, gas, electric, etc.
J. CARUTHERS, Agent, 3548 S. Grand.

COTTAGE—Olive and Spring av., in the Remley subdivision; new, 4 rooms, bath, electric and furnace; open for inspection, on easy terms. See WM. APPEL, Agent, 3501 Gravois av.

COTTAGE—Small acre lot; fine spring, fruit and trees; 12c fare; only $1650; easy terms. Take Creve Coeur car to Fenmore Sta., 1 fare from Delmar line; commutation ticket; walk south 2 blocks to Nicolaus Hall's place.

COTTAGE—5-room, hot-water heat, bath, electric, garage; lot 100x218 a handy Wheaton, Mo. on Wyscheid av. Creve Coeur line. OTTO M. FRIES, 2928 Louisiana. Sidney 3345J. Victor 2701.

COTTAGE—Frame, 4025 Seibert av., St. Louis County; 3 rooms, bath, gas, electric, basement; place almost new; lot 70x208; street made; terms.
E. F. FRIE REALTY CO., 4435 Gravois. Open Sunday 9 to 3.

COTTAGE—5048 Helen av.; 3 rooms, electric, water, gas and furnace; in excellent condition; $300 cash and small monthly payment will buy; see this today. Will be open Sunday. TEGETHOFF & VATTEROTT REALTY CO., 6228A Easton av. Cabany 8376.

COTTAGE—4 rooms, one-half acre, only $2200; $200 cash, balance easy; take Creve Coeur car to Overland; Station 2, ask Mrs. Stites in office south of Krumbacher's store, to show you Rice place; also Cunningham and Smith places.
EDWARD GOCHE, Agt., 7214 Chestnut.

COTTAGES—2, 3 or 4 rooms, 100-foot lots, $100 or more cash, balance monthly. See for yourself; take Creve Coeur car to Prospect Sta., one fare from Delmar by commutation tickets; walk back 1 short block to Belle Cote av., then north 2 blocks to Gaines' place. He will show Kredell's and other signs in Cold Springs subdivision.

COUNTRY HOME—5 acres land, 5-room cottage, large shop for blacksmith or auto repair; good business; no opposition; located on Gravois rd. See J. W. Chitty, Murphy, Mo.

COUNTRY HOME—St. Louis County; 20 acres; 4-room house, barn, lots of fruit; cheap, $6500, $1250 cash. Particulars, S. H. MORTON, Title Guaranty Bldg.

DON'T fail to read WEST FOREST VIEW Subdivision Ad in this issue.

DRUG STORE—Corner location in fast growing suburban district just outside city limits, with 5-room flat above, new gas heat, earner, $18,000; terms. Box E-17, Post-Dispatch.

FARM—40 acres, grapes, orchard, strawberries, house, barn, well, $550; mile cut, 5749.

FARM—40 acres, Clayton road, near Ballas rd.; $400 per acre.
JAS. C. MORFIT, 807 Chestnut st.

FARM—12-acre improved, market, garden and poultry ranch, near city, with stock and crops; price $11,000. Box E-137, Post-Dispatch.

GLENDALE HEIGHTS, BIG BEND AND KENRICK ROADS (c)

HOME—8-room, stucco, with fine garage, located in most beautiful part of Webster Groves; $16,000. Owner, Box T-35, P.-D.

HOME—Beautiful suburban home, near Creve Coeur and Midland cars, lot about 160-600 feet; price $10,000. Box F-129, Post-Dispatch.

HOME—all that word means; all conveniences, acre ground; drive out St. Charles to Spring, then south one block to Key's place. (c)

HOUSE—If you want to save $1800, then buy this beautiful modern home, third house north on Carson from St. Charles rd. Effriedhoff.

HOUSE—Well built, 4 rooms, concrete foundation, county water, electric lights, house plastered throughout, lot 207 feet deep, garage cemented roof, cfc; only $3000. Take St. Charles car to Wabash Station, walk north one block to Jefferson st., then south one block to John B. Pujol's office or phone pjc.

HOUSE—2018 Blendon pl., 7 rooms, large lot.

SUBURB'N PROP'TY FOR SALE SUBURBAN PROP'TY FOR SALE

HOUSE—A 7-room modern house; furnace, hardwood floors, in Lakewood; Hamilton; $4000. GEO. B. BOWLES, Affton, Mo.

HOUSE—11-room house, corner lot, 50x150; height of business district, Kinmswick, Mo.; $2000. Inquire 2836 Louisiana.

HOUSE—2½ acres, 7-room house, garage, large chicken house, 3 miles west of city limits, near Manchester rd.; price $5500. Call Forest 4326W.

HOUSES—Two, small, lot 150x150, near Thomas Station, 1 block from St. Charles rock road; price $2500.
TOMROY INV. CO., 6321 Easton av.

HOUSE—1¼ acres and new 2-room house, well, 1 block north of Creve Coeur line on Fee Fee Road, the owner will be at home Sunday and Tuesday.

HOUSE—6 rooms, large grounds, fronting Manchester road; 2 car lines; exceptionally good buy; easy terms. Robertson, Overland Park.

HOUSE—For sale or exchange; 6 rooms and bath; 2 lots; corner; double garage; young orchard; 100x150; good location. Will exchange for St. Louis property. T-195, Post-Dispatch. (c)

HOUSE—Modern; 6 rooms, reception hall and bath; fruit trees, shrubbery and vineyard; large barn; one acre ground; 2 blocks schools and churches; located on Walton road, half block south of St. Charles Rock road. Owner on premises. (c)99

HOUSE—In Glendale Heights; 6 rooms, reception hall and bath; large screened porch and garage attached; furnace heat and gas water heater; large lot, 275x190; 1 block east of Prince station; Missouri Pacific two blocks north; Meramec car 4 blocks north; one block north of Big Bend rd. Call at 8 Armin av.

HOUSE—4-room frame, gas, electric and water. Riverside 1653R. 117 9th av., Luxemburg.

HOUSE—$100 cash, balance monthly, will buy 4-room house, brick foundation, house has set in; $2500 price. 1000-foot frontage, take Creve Coeur car to Harris station (one fare from Delmar by commutation ticket), walk back few steps and then half block north to Charles H. Billow's house, in Midlink subdivision.

DON'T fail to read WEST FOREST VIEW Subdivision Ad in this issue.

LAND—2¼ acres, 5-room house, new, electric, water in house, all kinds of fruit, plenty of shade, shrubs on Pine Lawn road; only $4800. Four-room, frame, bath, electric, furnace, large cellar, garage; lot 50x160; one fine tree; $2650. One acre, near Creve Coeur line; good, shade, 4-room new house, concrete cellar, water, bearing fruit, grapes, nice asparagus patch; this is worth $3700; small cash will give room brick house on St. Charles line, bath, water, electric, fireplace, large concrete cellar; large lot, chicken house; $6500, small cash. Two and one-half acres, 5-room bungalow, electric, well, water, large chicken house, lots of fruit, some grapes, shade, etc.; take 4 real chicken farm, $4800. 8¾ and one-half acres, near car line, large chicken house, large house, electric, lots of shade, hard road, a real chicken farm at $7600. I have many other acreage farms, large and small, at attractive prices. Call me (cation 270X), will show you. H. P. HEFNER, Pacific, Mo.

DON'T fail to read WEST FOREST VIEW Subdivision Ad in this issue.

LOT—In Luxemburg, 50x130; fine building site. Inquire 1-220 S. 13th.

LOT—Cheap, fronting Creve Coeur line; owner leaving city. Bennett, 4000 Laclede.

SUBURBAN PROP'TY FOR SALE SUBURB'N PROP'TY FOR SALE

COME OUT TODAY

Bellemoor Park

6700 Etzel Av. — University City

Water, Gas, Electric, Sidewalks, Streets and Sewers

We Undersell Them All

$16, $18, $20 Per Foot

YOU CAN'T BEAT THE PRICE
PROPERLY RESTRICTED

A Real Opportunity for the Workingman

Never before has such beautiful property like this been offered at such ridiculous low prices.

Improvements guaranteed to be installed without delay.

Come Out Today and Select Your Lot

Take Delmar-Olive car to Delmar Garden. Subdivision office located at Delmar Garden Loop.

Salesmen will take you to Bellemoor Park, 3½ blocks north.

Tegethoff & Vatterott R. Co.

Mail this to:
Tegethoff & Vatterott R. Co., 6228A Easton.
Gentlemen:
Without obligation to me, kindly send me a plat of Bellemoor Park and your building plan.
Name .....
Address .....

SUBURB'N PROP'TY FOR SALE SUBURBAN PROP'TY FOR SALE



Buy Before Price Advance!

Westmoor

is surrounded by built up high class homes. There isn't another *location* to compare with it where flats, apartments, residences and bungalows are permitted—

DRIVE OUT TODAY and note the tremendous amount of improvements that have been laid since last week.

Westmoor Park Realty Co. asserts that the entire subdivision will be fully improved by August, 1923.

JOSEPH DARST REALTY CO.
916 WAINWRIGHT BLDG.

HOW TO GET THERE—

Get off City Limits or Market St. car at De Mun and Clayton Road (opposite St. Mary's new hospital and Christian Brothers' new college), then walk two blocks west on Clayton Road; or drive through Forest Park to Clayton Road, then four blocks west to Pennsylvania Avenue.

WEST FOREST VIEW

New Subdivision

NEAR MIDLAND VALLEY COUNTRY CLUB

LINK ROAD

PAGE AV. — LACKLAND AV.

Lots 100x175 ft. in this subdivision are being sold on easy terms at prices from $600 to $1200 per lot; water and electric is now being put in. This property overlooks the Midland Valley Country Club, and is bounded by excellent automobile roads. It is the best medium-priced subdivision ever put on the market in St. Louis County. Come out and see for yourself. The purchase of a lot in this subdivision is a good investment, and an ideal place for a home. By automobile road from St. Louis drive out St. Charles Rock Road to Lackland av., west on Lackland to Subdivision Office; or out Olive Street road to Link road, north on Link road to Lackland av. By street car, take Creve Coeur car to Ashby road (one fare by commutation ticket), then walk south short distance to Lackland avenue. Salesmen on ground all day EVERY SUNDAY. Subdivision Office, Lackland and Ashby. Main Office, Woodson Road and Creve Coeur Tracks, Overland, Mo.

C. REINEMER, Agt.

ASHBY ROAD

AMES PLACE

IN THE HEART OF UNIVERSITY CITY

The Only Guaranteed Subdivision

ON THE MARKET

We firmly believe that every purchaser of a lot in AMES PLACE will make a profit of 25 to 50% in the next 12 months. In order to show our faith in this subdivision, we will give a written contract to every purchaser of a lot in AMES PLACE agreeing to buy it back within one year if desired at price paid plus 6% interest. Terms: One-third cash, balance on or before 3 years.

YOU CANNOT LOSE

We are offering the greatest bargains in high-class lots in the city.

IT WILL PAY TO INVESTIGATE

Bush-Burns Realty Co.
1105 Chestnut

UNIVERSITY PARK

In the Heart of University City

7100 DELMAR BOULEVARD

A purchase in University Park is a good investment and the best savings bank in the world. If you will save a small amount of money each month, and invest under our plan, you will own your own home in beautiful University Park.

Residence Lots, Bungalow Lots, Apartment Lots

Improvements include asphalt penetration streets, concrete curb, granitoid sidewalks, parkways, trees, sewer, light, water, gas.

Protected by good, common-sense restrictions.

Make the start today. Return coupon for literature.

Cyrus Crane Willmore Organization, Inc.
Boatmen's Bank Bldg.

CLIP COUPON, MAIL IT TODAY
Cyrus Crane Willmore Org., Inc., Boatmen's Bank Bldg.
Dear Sirs: Without obligation on my part you may inform me of your offer of University Park Real Estate.
Name .....
Street ..... City .....

SUBURBAN PROP'TY FOR SALE

LOT—Fine, on Creve Coeur Lake line; 7300 west; cheap. Cabany 8805W.

LOT—Beautiful shaded lot in Kenwood Park; bargain. Cabany 8801W. (c)

LOT—100x245; price $12 per foot; terms. TOMROY INV. CO., 6321 Easton av.

LOT—50x156; Vinita Terrace; all improvements made. Olive 2444. (c)

LOTS—Four, in Beverly Hills; sidewalks and sewers made; sell cheap. 2210 Terry av.

LOT—On Delmar, just east of Kirkwood; Ferguson line; ideal location for business. SAVINGS TRUST CO., 4915 Delmar. (c)

LOT—Corner, Lockwood and Parkland, facing Westwood Golf Club, Glendale; will take seconds in payment. 709 Century Bldg. (c)

SUBURBAN PROP'TY FOR SALE

LOT—160 feet on corner Manola av., Kenwood Park; all improvements; car line alongside; must sell; $1800; terms. Box E-73, Post-Dispatch.

LOT—Corner, 100x158, high ground, good location, near street car and two trains, on Berry road; will make very low price to a cash buyer. Box P-101, Post-Dis.

LOT—165x150, on North and South rd., block from car line, $16 per foot. Call Mr. Witte after 3 p. m. Sunday. Webster 791 Kinloch. (c)

LOT—Beautiful building location; opposite $100,000 residential improvement; Natural Bridge road and Normandy; lot 100x150; all improvements; accept Marmon or other car as partial payment; trade for other real estate. E. Z. Thielecke, 4276 Washington. (c)

Best Suburban Buy in St. Louis—Hillside Drive, Hampton Park

A well-built 2½-story old English type residence of cut stone and timber construction, comprising large living rooms, with walls of Japanese grass cloth, den, extra large dining room with tapestry walls, butler's pantry, kitchen first floor; solid oak woodwork, four master bedrooms, 2 tile baths, inclosed sleeping porch off each room, second floor; large finished room, suitable for ballroom, billiard or play room, third floor; wonderful grounds, comprising approximately three acres, with plenty of shade trees, shrubbery, 35 large bearing fruit trees, garage for two cars, with chauffeur's room above; modern chicken houses with concrete floor; this is one of the few homes that can be obtained in the popular Clayton road district. For price and particulars and arrangement to see, apply

CRAVENS-BRENNER REALTY CO.
722 Chestnut. Olive 7900

The POST-DISPATCH is the only St. Louis evening newspaper giving Associated Press news service.

SUBURB'N PROP'TY FOR SALE

RESIDENCE—At St. John's station, D. V. car, St. John av. and Tudor; 5-room frame, bath, electric, chicken house, lot 80x180; $1,000 cash, balance terms. See JNO. J. REARDON, 911 Chestnut st.

RESIDENCE—Modern, 5 rooms and bath on first floor, 2 on second, hot-water heat, screened porches, garage and chicken house; 100x200, close to transportation, $8000. KIRKWOOD TRUST CO. (c7)

RESIDENCE—Extra well built, almost new, 7 rooms, serving room, large porch, bath, gas, electric, furnace, cistern, chicken house, garage; will sell cheap for cash or terms. Key P-201, P. D. (7)

RESIDENCE—A comfortable home of six rooms, 2 rooms and reception hall first floor and 3 rooms and bath 2d floor; wa. ter, gas, bath and electric; a good lot of 60x130 with alley; convenient to school, churches, stores, etc.; price $4250. TOMKOW INV. CO., 6267 Easton av.

RESIDENCE—Beautiful 7 rooms, hot-water heat, hardwood floors throughout, garage, fruit trees, chicken house, located on St. Charles car line and concrete highway; 4 miles to our Shackelford, St. Louis Co. See this bargain now. Owner moving State. Will sacrifice.

RESIDENCE—N. e. corner Moreland av. and Collins rd., in Glendale, 7-room residence, fine condition, on beautiful lot, 150x250. Reside always; price $12,500; terms. $7500 Elmwood-Ferguson car to Collins rd., 1 block north. OWNER, 1 LINDOVAT, 19 N. 8th st.

RESIDENCE—Kenwood Springs, 3745 Indiana av.; 5-room brick, finished basement, gas, electric bath, furnace, hot and cold water; 50-ft. lot; price $6500 on terms. Office open Sunday. PERRETT & CO., 3228a Easton av. Cabany 8376. (c7)

SUBURBAN HOME—3 acres, 7-room house, 2 cars near; 5c line; easy terms. $12,500. Cabany 8376.

BEFORE it is too late, Glendale Heights, Big Bend and Berry roads.

SUBURBAN PLACES—5, 10 and 14 acres, with bungalow, on Manchester, 1 mile, quarter mile south of Olive st. Inquire at Grosser's Hardware Store, Olive st. 12. Phone Lucas 0.

TO Rent—Children's farm. Big Bend and Berry roads.

WONDERFUL TREES—Glendale Heights, Big Bend and Berry roads.

TO the right party, 2 W. cor. 3 acres off of my home place, between Webster and Kirkwood, at a bargain price; beautiful, high location and fine soil. P-30, P. D.

COTTAGE BUNGALOW
5 rooms, efficient, modern; throughout; this is near new; bath, shower, built-in features, fine fireplace, garage; $6300; terms, $500 cash, perhaps a vacant lot; will consider; owner must sell; investment, monthly payment $38. Office open Sunday. Take Olive car to Charlack, Drive 1 square east on Charlack to Lucas and Hunt road, turn south to Charlack road to Charlack, then south to Tolman av. Ask for MR. HOLLOWAY, owner. Phone Lucas 0.

WONDERFUL HOME IN VINITA
Has rooms, bath, hot-water heat, all white enamel trim, in new home, now at 6 Vista. Owner says to sell; will take $7,000 terms, or $6,500 cash. Take Olive car to Vinita terrace, 1 block and south half block to Mrs. Hopper's home. Inquire there, or at 3 Vista, west of Kingshighway. Open all day; will show by appointment. Phone MoCRADY & SON, Forest 8900. 5179 Easton.

BUNGALOW IN NORMANDY
1½ ACRES, BEAUTIFULLY LOCATED
On the southeast corner Marietta and Charlotte, arranged for four 3 rooms with breakfast nook, bath, hot-water heat, hardwood floors, full basement, garage. Owner will sell for $12,500; $2,500 cash, balance to suit. Take Olive car to Normandy, get off at Marietta and walk 1 block east. Open every day. Phone Lucas 0. Cabany 8376.

FOR SALE—HOME TODAY
New 4-room modern bungalow; terms very reasonable; take Olive car to Mc. Thirty-sixth north 4½ blocks; call for Mr. Hollowell.

PHONE for our list of Suburban homes. Olive 5092, Central 1586. WALTER SCOTT, 805 Chestnut.

WASHINGTON AV.
50 feet at 8 Bell av.
MORRIS AACH & SON, 826 Chestnut.

$5 PER FOOT—$5 PER MONTH
Lots 50x150; $5 per foot; $5 per month and build; take St. Charles car to Carson road, 1 block east, 2 blocks north, or see the owner. JNO. J. REARDON, 911 Chestnut st.

COUNTRY HOME—BARGAIN
ON CREVE COEUR LINE
100 ft. on Olive st. road, 5 rooms, bath, Page 4 ft. fence, 2 chicken houses, 1 cow barn, large lot, very easy terms of $1000 cash. Home of Mrs. Shaw, corner of Olive and CRANDELL, 8 Easton av.

TESSON FERRY RD.
Four acres, with 5-room house and outbuildings; $3,000. BRINKOP, 918 Chestnut.

DON'T fail to read WEST FOREST VIEW! Subdivision A-7.

$5 PER FOOT—$5 PER MONTH
Lots 50x150; $5 per foot; $5 per month and build; take St. Charles car to Carson road, 1 block east, 2 blocks north, or see the owner. JNO. J. REARDON, 911 Chestnut st.

SUTHERLAND, $7500
Fine 6-room bungalow, hardwood floors throughout, fireplace, white enamel trim, sun parlor, sleeping porch, tiled bath, hot-water heat, garage; lot 50x150. Take Olive car to Sutherland ave. Key at 6 Sutherland ave. WENDLER, 1010 Chestnut. Olive 1428.

37 FRUIT TREES IN BLOOM
Wouldn't you like such a place? In acre in attractive tract; big 10-room house, 37 fruit trees in bloom, 100 grape roots, foundation, electric basement, chicken house, city water, $7500; one mile north of Creve Coeur car to Mueller's Nursery, then 1 block west; 1 mile south from Delmar by commutation ticket, walk past 3 blocks to Phillip Swantz's house, last house in block; 1 block west to Mr. Church and 1 block north to Fee Fee, south of Fee Fee to Dorsett at bridge a block, go 1 block north to Swantz place.

TWO WONDERFUL HOMES IN VINITA
No excuse for best suited to their needs; two 6-room bungalows, both have hardwood floors throughout, hot-water heat, tile bath, hardwood floors, hot-water heat, fine woodwork throughout; you should see these. Drive out Olive st. road to Vinita and South 3d. Settle at north to Jackson av., one block west to Mr. Charles Hopper's home, see third and fourth houses east of home. Or sign on them, or take Creve Coeur car to Jackson av., walk west ½ block to 3d, turn north and see them. They are bargains at the price asked.

SUBURBAN PROP'TY FOR SALE

$5 PER FOOT—$5 PER MONTH
Lots 50x150; $5 per foot; $5 per month and build; take St. Charles car to Carson road, 1 block east, 2 blocks north, or see the owner. JNO. J. REARDON, 911 Chestnut st.

2 PLACES WITH ACREAGE
Take Creve Coeur car to Mueller av.; 2 cars from Delmar by commutation ticket, walk south 3 blocks and see the Detroit place, 1¼ acres; then south to Dorsett road to the Tamme place with 2½ acres. Both are 5-room houses, have city water, garage, chicken house. EDW. GOCKE, Agent, 911 Chestnut.

LOW-PRICED COUNTY LOTS
Lots 17 and 18, block 8, Meacham Park, 50x100, e. s. Ainsworth av., 300 feet south of Derby rd.; make offer.
Lot 123, block 23, Meacham Park, 25x100, e. s. Big Bend rd., 272 feet east Kilvelenee av.; make offer.
Lots 20 and 21, block 6, Wehrle Heights, 50x150, n. s. Euclid av., between Orchard and Privet drs.
Lots 20 and 21, block 21, Glenwood Park, 74x100, n. s. Virgo av.; first lots west of Kingwood av.
Part or all of the above for sale by
J. H. GUINDALIA & CO.,
Broadway.

FINE COUNTY HOME
RICHMOND HEIGHTS
9 rooms, all conveniences, sleeping porch, front room, closet in entrance; large corner lot, 100x150; street paved; only 2 blocks to car; driveway to garage. Key at office. Phone Lucas 0. Cabany 8376.

NEW SUBDIVISION
A SAFE INVESTMENT
Your money invested in lot in our New Forest View tract subdivision near Midland Valley Country Club is a safe investment. Lots are selling rapidly at present prices; terms; price from $6 per foot up; come out and look it all over. Phone Lucas 0.
C. BRINKOP, Overland, Mo.

FOUR ROOMS, LARGE LOT
4042 Jennings rd., 4 rooms, bath and furnace; 50x150; only $4000. H. E. BOLLMANN, 6200 Easton av.

FINE LOCATION
Facing Westwood Country Club; lot 60x317, Hamilton, all improvements, including sewer; terms. Owner, 1 Sappington Place, Clayton. Phone Lucas 0.

Big Bend and Berry roads.

WONDERFUL TREES—Glendale Heights, Big Bend and Berry roads.

TO the right party, 2 W. cor. 3 acres off of my home place, between Webster and Kirkwood, at a bargain price; beautiful, high location and fine soil. P-30, P. D.

COTTAGE BUNGALOW
5 rooms, efficient, modern throughout; this is near new; bath, shower, built-in features, fine fireplace, garage; $6300; terms, $500 cash, perhaps a vacant lot; will consider; owner must sell; investment, monthly payment $38. Office open Sunday. Take Olive car to Charlack, Drive 1 square east on Charlack to Lucas and Hunt road, turn south to Charlack road to Charlack, then south to Tolman av. Ask for MR. HOLLOWAY, owner. Phone Lucas 0.

WONDERFUL HOME IN VINITA
Has rooms, bath, hot-water heat, all white enamel trim, in new home, now at 6 Vista. Owner says to sell; will take $7,000 terms, or $6,500 cash. Take Olive car to Vinita terrace, 1 block and south half block to Mrs. Hopper's home. Inquire there, or at 3 Vista, west of Kingshighway. Open all day; will show by appointment. Phone McCRADY & SON, Forest 8900. 5179 Easton.

KENWOOD SPRINGS BARGAIN
Spring, a few rooms, bungalow, 50x150; garage, beautifully shaded, and shrubbery; $4250; terms. Key at office, 5084 EASTON. Cabany 8376.

FOR SALE—HOME TODAY
New 4-room modern bungalow; terms very reasonable; take Olive Coeur car to Mc. Thirty-sixth north 4½ blocks; call for Mr. Hollowell.

PHONE for our list of Suburban homes. Olive 5092, Central 1586. WALTER SCOTT, 805 Chestnut.

WASHINGTON AV.
50 feet at 8 Bell av.
MORRIS AACH & SON, 826 Chestnut.

$5 PER FOOT—$5 PER MONTH
Lots 50x150; $5 per foot; $5 per month and build; take St. Charles car to Carson road, 1 block east, 2 blocks north, or see the owner. JNO. J. REARDON, 911 Chestnut st.

COUNTRY HOME—BARGAIN
ON CREVE COEUR LINE
100 ft. on Olive st. road, 5 rooms, bath, Page 4 ft. fence, 2 chicken houses, 1 cow barn, large lot, very easy terms of $1000 cash. Home of Mrs. Shaw, corner of Olive and CRANDELL, 8 Easton av.

TESSON FERRY RD.
Four acres, with 5-room house and outbuildings; $3,000. BRINKOP, 918 Chestnut.

DON'T fail to read WEST FOREST VIEW! Subdivision A-7.

GRAVOIS
1 Mile West of City Limits
5-room house, electric, shades, 20 acres, $ 500 cash, balance
REALTY CO., Chestnut.

BEAUTIFUL COUNTRY HOME
Large 8-room modern home, large grounds, fruit trees, shrubbery, chicken houses, garage, etc. Will sell cheap for cash or terms. Owner, 1 Sappington Place, Clayton. Phone Lucas 0.

ON TOP OF THE HILL!
7319 DELMAR
Just west of Hanley; large 6-room residence, with sleeping porch, hardwood floors throughout, tiled bath, hot-water heat, garage; lot 50x150; price $9,500; terms. Key at office. Phone Lucas 0. Cabany 8376.

JOHN F. LAKE & BRO., 815 Chestnut.

ONLY LOTS
LEFT ON
OLIVE ST. ROAD
IN
THIS LIVE SECTION
About 200 feet on north side of Olive st., one mile west of Hanley. Apply to owner, 417 Chestnut. Main 6162.

Beautiful Country Home
Mount of Genuine, 5 acres, 10-room house, hardwood floors throughout, new tile bath, garage, chicken house, fruit trees, etc. Box P-38, Post-Dispatch.

JUST COMPLETED
This bungalow is very desirable and a choice location; 6 rooms, tile bath, hardwood floors throughout, fireplace, white enamel trim, sleeping porch, hot-water heat, garage; lot 50x150. Take Olive car to Ford Park, walk south 1 block to Kingsbury, then west to Summit. Key at office. Phone Lucas 0. Cabany 8376.

Bungalows—New—Open Today
Corner Big Bend and Berry rds., Webster Groves. Take Olive car to Big Bend, get off at Berry rd. Open all day.
KRANZ & FRANKE, 1 Locust.

COUNTY HOME—28 ACRES
One of the finest homes in the County; about 10 acres in cultivation, balance in pasture and woods; 10 rooms, 4 baths, steam and automatic heat, outbuildings, garage, fruit trees, shrubbery, etc. Price $20,000. For particulars and appointment see
CRAWFORD & MUNGER TRUST CO., 719 Chestnut.

BUNGALOW IN NORMANDY
Hunt and Natural Bridge Road
5 full rooms, bath, hot-water heat, hardwood floors throughout, white enamel trim, what is left of 6 lots, 50x150 each; price $ 5,000; terms. Key at office. Phone Lucas 0. Cabany 8376.

7-Room Bungalow
In the Hanley district; newly decorated throughout; hardwood floors throughout; tiled bath; hot-water heat; garage; lot 50x150; price $9,500; terms. Key at office. Phone Lucas 0. Cabany 8376.
ALBERT T. PERRY & CO., 403 Chestnut.

Kirkwood Trust Company
40 acres, s. e. corner Manchester and Dougherty rds.; water and electricity.
28 acres, Lamb and Big Bend, county water.
41 acres or less; beautiful building sites, Geyer rd., between Manchester and Clayton rds.
Automobile service for your convenience—let us show you these properties.

SUBURBAN PROP'TY FOR SALE

LOT—40 ft., lot 6, block 2, Vista Terrace, fronts on Washington av.
BANKERS BOND & INVESTMENT CO., Olive 4456.

LOTS—50x165; Vinita Terrace; high, beautiful all locations, one-of-a-kind corner will soon be gone; Flat 2000, Olive 4456.

PIONEER BUILDING, 500 Wainwright Bldg.
Chestnut 5179. Main 2000.
Corner, 50x200 feet on Easton av. and Taylor av., $7,000 cash

SUBURB'N PROP'TY FOR SALE

Webster Groves

A $1,000,000.00 ARGUMENT

We know our April 20th sales list, offering over $1,000,000.00 worth of fine Webster Groves homes, to be the largest exclusive Webster Groves for sales list that is available.

We know our facilities for showing our property and handling all the details of your transaction are unexcelled.

We know Real Estate values and environments,—a knowledge gained through long years of close association with the development of Webster Groves.

We pride ourselves on being exclusive Webster Groves agents, believing that we can best serve the interests of both buyer and seller if we confine our energy to Webster Groves Real Estate.

We want you to have our sales list, showing many new listings, if you are a prospective purchaser of suburban Real Estate. A telephone call or letter will be appreciated.

WEBSTER GROVES TRUST CO., Agt.

NEW BUNGALOW
369 ELM AV.
OPEN SUNDAY.
This is a new 6-room bungalow, with lot 80x180; price at $7500 for a quick sale; see this Sunday. It will be open for inspection.
THEO. R. APPEL, 722 Chestnut st.

MISSISSIPPI VALLEY TRUST CO

SHERWOOD FOREST

Lot 90x135; beautifully wooded on grade; one east of Lockwood av. on south side of Somerset; price for quick sale, $4200.
WEBSTER GROVES TRUST CO., Agent.
Main 2960. 4th and Pine. Central 3306.

Seever's Clifton Addition

Watson and Arsenal

Lots, $16 to $25 per foot. Tower Grove car to Watson or 60th street; one block south.

MISSISSIPPI VALLEY TRUST CO

WEBSTER GROVES BARGAIN

339 Hawthorne, Webster Park; 2½-story frame residence, in excellent condition, containing large living room, library, conservatory, dining room, kitchen and pantry on first floor; second floor has 5 large bedrooms and tile bath; third floor contains 2 bedrooms and bath; hot-water heat; house has hot-water heat, hardwood floors, fixtures, screens, garage; lot is 60 feet front by 440 feet in depth and are entered with many beautiful, large shade trees.
MISSISSIPPI VALLEY TRUST CO., Agent.
Main 5040. 4th and Pine. Central 3306.

Wellston

BUNGALOW—5 rooms; built-in bath, hardwood floors, sun porch; garage; all modern improvements; take St. Charles car to Vine station, walk 3 blocks south on McKinley; price $5,500; terms. 1 block south side of Argyle. Ask for Mr. J. Kirn.
BUSINESS CORNER—Fine, in Wellston; 50x150; price $12,000; terms. Open Sunday.
WELSH-BERGFELD, 5440 Easton; Forest 1144.

COTTAGE—4-room, gas, electric, water; $1800; easy terms. 2124-B Cherry, Wellston.

COTTAGES—6332-34 Elm st., Wellston; new; 4 rooms and bath; gas, water, electric. Owner, 3737 St. Ferdinand.

COTTAGE—1632 Grove av., (Wellston); a bargain for workman; $1500; $500 cash, balance $15 per month. Phone Cabany 2762.

HOUSE—3 rooms, water, electric, cellar; modern; garage; 1041 Lula av., Wellston.

HOUSE—1530 Wellston av., Wellston; 5 rooms, modern, newly decorated; selling at sacrifice; only $3500. F. L. FISHER, Exclusive Agent, 6200 Easton. Cabany 8762.

HOUSE—7 rooms; steam heat; bath, electric; concrete garage, all kinds fruit; living room 20 feet square; first floor; dining room 16x20; all improvements; price $10,000; small payment down. 842 Tuxedo bl.

LOT—Choice location, Wellston. See this for a bargain. For particulars, inquire Maurer Bros., Florissant and Lucas and Hunter, Wellston.

RESIDENCE—6-room, bath, gas, electric; garage; 50-ft. lot; bearing fruit trees; price $4200; terms. Phone Cabany 2208J.

RESIDENCE—Suitable for 1 or 2 families, 7 rooms, water, gas, electric. 1324 Minnie. 7000 Page. $500 cash; $9000.

WELLSTON DISTRICT—RENT $4368
Easton av., 5857-59; 6 stores and 3-room flats; lot 100x195.
E. A. GANSS, 9 N. 7th. Main 4873.

WORKING MAN COTTAGE
IN THE COUNTY, NEAR THE CITY
1569 Vaile av. 5 blocks west Wellston limp. Four-room, electric, newly decorated, paint, cement cellar, chicken yard, garden; large yard. Vacant; easy terms.

BUNGALOWS AND COTTAGES For Sale

BUNGALOW—Brick; 6 rooms; modern; 45 acre ground, on car line, near school; part cash; terms. Tyler 2457W. (c)

BUNGALOW—44xx Ibaka, near the Hevo Club; new 6-room, strictly modern bungalow; garage, street made; easy terms. $4000. See Laux.
MAYER-DAHLHEIMER REALTY CO.,
3519 S. Grand bl.
Open daily until 8 p. m., Sunday until 4 p. m.

COTTAGE—2 rooms. Cabany 2558W.

COTTAGE—5232 Steffens; 4 rooms, bath, complete, $3500; terms. Cabany 8163W.

COTTAGE—Modern 5-room brick; must sell; leaving town; price $4450. $500 cash, balance easy terms; real estate dealers. Box T-106. Post-Dispatch.

NEW BUNGALOW
Beautiful. West End. 8 rooms, bath and sun; hardwood floors throughout, with fruit cellar and extra room for lawn tools, extra large porches, red tile roof, large lot, beautifully situated, front drive and garage. You should see this before you double; can arrange some terms; priced right.
ARNOLD REALTY CO.
812 Tower Bldg. Olive 8976.

INVEST
IN A HOME FIRST
BUNGALOWS
10% CASH—BALANCE TO SUIT.
5700 TERRY
Bungalow, five rooms on one floor; all conveniences.
19 BLAKEMORE—
One-story stucco, 4 room, 5-room attic, tile bath, large kitchen; furnace heat.
5660 TERRY
5 rooms, bath, furnace, granitoid basement.
FLETCHER R. HARRIS REALTY CO.
R. R. Cor. Fourth and Pine.

Open Today for Inspection

Somerset, just east of Lockwood
Forest, Webster; attractive 2½-story colonial residence containing 9 rooms with fireplaces and built-in dining room, breakfast room, kitchen and pantry on first floor; 4 large bedrooms, having artistically appointed bath and sleeping floor has one large room; hardwood floors throughout; hot-water heat, shades, garage for 2 cars; house, inclosed with hedge, is between the hours of 2:30 and 5:30. For particulars see our representative.
VALLEY TRUST CO., 4th and Pine. Central 3306

FOR SALE IN GREAT WELLSTON

LOTS, CITY AND COUNTY
$300 up to $1000; buy a lot and build a bungalow to suit on the basis of $20 a month-end up.
Wellstar av., 8-room modern residence, $6750; 8-room bungalow, $6200; lot 50x135; lots of shrubbery; for quick sale, price

---

Northwood av., 2 new 2-room bungalows; only $1800.

Lot, 100 or 200x150; near Bellefontaine car; $1000 up. Charles Brock, 1st and Chestnut.

For quick sale, $4000; $1000 cash, balance rent.

Bartmer av., 3 and 4 room brick; store; large barn; 60x147; cheap.

Five Acres
IN
Webster Park

Fine commanding site, covered with beautiful trees, water, gas, sewer; excellent schools and churches; and unrivaled landscape views; a chance to have a country place and live in the city. Not platted into lots; restricted for residences.
SAM A. BAKER, Realtor, Bowles.

EMBLEY-WILSON
WEBSTER GROVES
Seven, 10 rooms, 2 baths, hot-water heat; 8 rooms, 2 baths, hot-water heat.
Seven, 8 rooms, hot-water heat; 8 rooms, tile bath, hardwood floors, hot-water heat; first floor has 4 rooms, hardwood floors.
Seven, 8 rooms, hardwood floors.
Seven, 7 rooms, hardwood floors.
8 rooms first and second floors; 3 screened porches, tile bath, floors throughout, hot-water heat; one of the best homes on earth for the money.
Big Bend, 6-room brick, hardwood floors, hot-water heat; garage; block from Big Bend.

Open Today for Inspection

Somerset, just east of Lockwood
Forest, Webster; attractive 2½-story colonial residence containing 9 rooms with fireplaces and built-in dining room, breakfast room, kitchen and pantry on first floor; 4 large bedrooms, having artistically appointed bath and sleeping floor has one large room; hardwood floors throughout; hot-water heat, shades, garage for 2 cars; house, inclosed with hedge, is between the hours of 2:30 and 5:30. For particulars see our representative.
VALLEY TRUST CO., 4th and Pine. Central 3306

WEBSTER GROVES
Lot 50x200
Sheila; 6 rooms and bath; electric water heat; hardwood floors, instantaneous heater; garage; block from Big Bend.
E. L. WEBER, 119 N. 7th st.

COMPLETE LIST
Webster, together with map, will be sent on request; our ads only give a few; see property we have for sale. Office 1104.
THEO. R. APPEL, 722 Chestnut st.

Bungalow Bargain
SHERWOOD FOREST
Cheery brick, 5-room bungalow, built, tile bath, with bath shower, large front porch, ¾-inch hardwood floors, heat, copper gutters and screens, light fixtures shades and sconces. Price for quick sale, $6,500; terms. Key at tract office in Forest Park.
BAKER REALTY CO.,
812 Chestnut st.

WEST WEBSTER
We have listed one of the better homes, which is in the near west end; 5 rooms, tile bath, with bath shower, large front porch, ¾-inch hardwood floors, heat, copper gutters and screens, light fixtures and shades included. Price for quick sale, $6,500; terms. Key at tract office in Forest Park.
BAKER REALTY CO.,
812 Chestnut st.

WEST WEBSTER
Don't have forced many people during prospections. If this should be your experience, you are particularly requested to see our new home at a fair price; 419 Belle; a high-class, beautifully designed home; built by with an eye to detail; there are many little refinements and conveniences not found in the average home; 8 rooms, 2 baths, hot-water heat; interested may call and inspect without admission.
WEBSTER TRUST CO., Agent.

FOR SALE
IN GREAT
WELLSTON

LOTS, CITY AND COUNTY
$300 up to $1000; buy a lot and build a bungalow to suit on the basis of $20 a month-end up.
Wellstar av., 8-room modern residence, $6750; 8-room bungalow, $6200; lot 50x135; lots of shrubbery; for quick sale, price $4700.

Northwood av., 2 new 2-room bungalows; only $1800.

Lot, 100 or 200x150; near Bellefontaine car; $1000 up. Charles Brock, 1st and Chestnut.

For quick sale, $4000; $1000 cash, balance rent.

Bartmer av., 3 and 4 room brick; store; large barn; 60x147; cheap.

Five Acres
IN
Webster Park

Fine commanding site, covered with beautiful trees, water, gas, sewer; excellent schools and churches; and unrivaled landscape views; a chance to have a country place and live in the city. Not platted into lots; restricted for residences.
SAM A. BAKER, Realtor, Bowles.

EMBLEY-WILSON
WEBSTER GROVES
Seven, 10 rooms, 2 baths, hot-water heat; 8 rooms, 2 baths, hot-water heat.
Seven, 8 rooms, hot-water heat; 8 rooms, tile bath, hardwood floors, hot-water heat; first floor has 4 rooms, hardwood floors.
Seven, 8 rooms, hardwood floors.
Seven, 7 rooms, hardwood floors.
8 rooms first and second floors; 3 screened porches, tile bath, floors throughout, hot-water heat; one of the best homes on earth for the money.
Big Bend, 6-room brick, hardwood floors, hot-water heat; garage; block from Big Bend.

Open Today for Inspection

Somerset, just east of Lockwood
Forest, Webster; attractive 2½-story colonial residence containing 9 rooms with fireplaces and built-in dining room, breakfast room, kitchen and pantry on first floor; 4 large bedrooms, having artistically appointed bath and sleeping floor has one large room; hardwood floors throughout; hot-water heat, shades, garage for 2 cars; house, inclosed with hedge, is between the hours of 2:30 and 5:30. For particulars see our representative.
VALLEY TRUST CO., 4th and Pine. Central 3306

INVEST
IN A HOME FIRST
BUNGALOWS
10% CASH—BALANCE TO SUIT.
5700 TERRY
Bungalow, five rooms on one floor; all conveniences.
19 BLAKEMORE—
One-story stucco, 4 room, 5-room attic, tile bath, large kitchen; furnace heat.
5660 TERRY
5 rooms, bath, furnace, granitoid basement.
FLETCHER R. HARRIS REALTY CO.
R. R. Cor. Fourth and Pine.

FOR SALE IN GREAT WELLSTON

LOTS, CITY AND COUNTY
$300 up to $1000; buy a lot and build a bungalow to suit on the basis of $20 a month-end up.
Wellstar av., 8-room modern residence, $6750; 8-room bungalow, $6200; lot 50x135; lots of shrubbery; for quick sale, price $4700.

Northwood av., 2 new 2-room bungalows; only $1800.

Lot, 100 or 200x150; near Bellefontaine car; $1000 up. Charles Brock, 1st and Chestnut.

For quick sale, $4000; $1000 cash, balance rent.

Bartmer av., 3 and 4 room brick; store; large barn; 60x147; cheap.

Five Acres
IN
Webster Park

Fine commanding site, covered with beautiful trees, water, gas, sewer; excellent schools and churches; and unrivaled landscape views; a chance to have a country place and live in the city. Not platted into lots; restricted for residences.
SAM A. BAKER, Realtor, Bowles.

EMBLEY-WILSON
WEBSTER GROVES
Seven, 10 rooms, 2 baths, hot-water heat; 8 rooms, 2 baths, hot-water heat.
Seven, 8 rooms, hot-water heat; 8 rooms, tile bath, hardwood floors, hot-water heat; first floor has 4 rooms, hardwood floors.
Seven, 8 rooms, hardwood floors.
Seven, 7 rooms, hardwood floors.
8 rooms first and second floors; 3 screened porches, tile bath, floors throughout, hot-water heat; one of the best homes on earth for the money.
Big Bend, 6-room brick, hardwood floors, hot-water heat; garage; block from Big Bend.

Open Today for Inspection

Somerset, just east of Lockwood
Forest, Webster; attractive 2½-story colonial residence containing 9 rooms with fireplaces and built-in dining room, breakfast room, kitchen and pantry on first floor; 4 large bedrooms, having artistically appointed bath and sleeping floor has one large room; hardwood floors throughout; hot-water heat, shades, garage for 2 cars; house, inclosed with hedge, is between the hours of 2:30 and 5:30. For particulars see our representative.
VALLEY TRUST CO., 4th and Pine. Central 3306

INVEST
IN A HOME FIRST
BUNGALOWS
10% CASH—BALANCE TO SUIT.
5700 TERRY
Bungalow, five rooms on one floor; all conveniences.
19 BLAKEMORE—
One-story stucco, 4 room, 5-room attic, tile bath, large kitchen; furnace heat.
5660 TERRY
5 rooms, bath, furnace, granitoid basement.
FLETCHER R. HARRIS REALTY CO.
R. R. Cor. Fourth and Pine.

BUNGALOWS AND COTTAGES For Sale

COTTAGES

4431 De Tonty; 5-room and bath brick cottage; $4500.

1431 Cutter; 1 block east of McCausland; 4 rooms and bath, first floor; 2 rooms second floor; garage; 50-foot lot; $4500.
HAASE REALTY CO., 921 Chestnut.

McD Splendid Bungalow Snaps

7521 Warner; 7 rooms, tile stucco, hot-water heat, hardwood floors; garage; large lot; want offer; owner leaving city.

5462 Claxton, new 5-room brick; hardwood floors, tile bath, newly decorated; price $8250; want offer; terms.
C. M. McDONALD R. E. CO.,
1111 Chestnut.

Central

COTTAGE—2519 Malden Lane; 4 rooms; large lot; newly papered; must sell; $1300.

North

COTTAGE—1120 John av.; 5 rooms, bath, gas, electric; owner within.

BUNGALOW—6 rooms, strictly modern; garage; cheap; $4800.
4629 San Francisco.
BUX, 3348 S. Grand.

BUNGALOW—4517 Greer; 5 beautiful rooms, hardwood floors, steam heat, tile bath; terms.

BUNGALOW—3405 Lee, 5-room brick, bath, furnace, garage, $5200.
GEO. J. WANSTRATH, 7174 Chestnut.

BUNGALOW—4238 Clayton; 5 rooms, bath, furnace, lot 25x185.
JOHN McMENAMY L. & E. CO.,
1308 N. Grand.

BUNGALOW—3438 Labadie; 5 rooms; hardwood floors; modern in every respect; price cut to $6850; terms.
GEORGE T. KOLLAS, 616 Chestnut.

BUNGALOW COTTAGE—4409 block Lee av.; 5 rooms, bath, beamed dining room, furnace; A1 shape; $6800. Box T-394, Post-Dispatch.

BUNGALOW—4405 Lee av.; 5-room brick, bath, furnace, large reception room, fine electric fixtures; owner moved to Chicago; must sell at once; open all day; price cut; $6250. J. WANSTRATH, 7174 Chestnut.

BUNGALOW — Beautiful, $11,500; take $4000 cash, balance easy terms; real bargain; 6 large rooms, reception hall, tile bath, large closets, hot-water heat, hardwood floors, cut glass chandeliers, slate roof, copper gutters and spouting. Inquire 4201 Fort av.

COTTAGE—4 rooms, sun porch; bargain. Owner, 4206 Lexington av.

COTTAGE—4427 Wallace; modern; five rooms, hall; tile bath; furnace; beautiful.

COTTAGE—4025 Peck; 4-room brick, bath, gas, electric; laundry; $4100; terms.

COTTAGE—2023 Gano av., 4 rooms, electric; $2200.
H. P. WYATT CO., 2102 East Grand.

COTTAGE—4276 Kossuth; 5 room brick; $3750; down $550; monthly $30. Zink, 15 Nebraska.

COTTAGE—4237 W. Lexington; 5-room brick, bath, reception hall, furnace, garage; $5250; good condition; $5000.

COTTAGE—4468 Kossuth av., modern, with 3-car garage. See how you like, see us.
HARTWIG-DISCHINGER, 3022 N. Grand.

COTTAGE—2 room frame, 25 ft. lot, northwest. $800. Owner at 2426 Relighide av.

COTTAGE—Brick; 2123 De Soto; 50 ft. lot; brick building on rear at 2044 DeSoto; $9,500. 2123 DeSoto. (7)

COTTAGE—Frame, 4 rooms, large cement basement, opposite park. 1460 East Warne.

COTTAGE—Brick; 3222 N. 23d st.; 4 rooms and room for bath; streets made; price $5200. F. A. KECK & CO., 4351 Warne av.

COTTAGE—6 rooms, bath, garage; at a bargain; 4011 N. Market. John Cotsanson, agent.

COTTAGE—2331 Hebert; 6 rooms, bath, furnace, garage; $5200 cash; $5000.
GEO. J. WANSTRATH, 7174 Chestnut st.

COTTAGE—5 rooms, bath, electric; all improvements; terms. See owner, 4444 Lee av.

COTTAGE—4247 Fair av.; 5 rooms, electric, etc.; opposite beautiful school; first time offered; $4000; bargain.
J. W. BURIAN, 4016 Chouteau av.

COTTAGE—4242W Farlin av.; 5-room frame, bath, gas, electric, garage.
NORTH CITY TRUST CO., Agent.
Union and St. Louis av.

COTTAGE—Brick, 1460 East Warne, four rooms, bath, furnace, electric, garage; $7,250; rear O'Fallon Park.
KALKBRENNER R. E. CO., 2801 Cherokee.

COTTAGE—5525 Helen av.; 4 rooms, gas and electric; terms.
J. E. KAIME & BRO. R. E. CO.,
De Menil Bldg., 7th and Pine sts.

COTTAGE—4228 Prairie; 4-room brick; bath, furnace, slate sink, etc.; very good condition; price $5000; terms.
O. GLICK, 824 Chestnut.

COTTAGE—3969 Lucky st.; 4 rooms, bath, electric, garage; very reasonable.
J. E. KAIME & BRO. R. E. CO.,
De Menil Bldg., 7th and Pine sts.

COTTAGE—4258 Gano av; 1-story brick cottage, 3 rooms and attic; price, $3500.
A. J. HUTTELLER REALTY CO.,
Newstead and Natural Bridge.

COTTAGE—963 Harlan; 4 rooms, frame; gas, water, granitoid cellar; price $3250.
WM. KRAUSE & HEINRICH, Rellax 606 (c)
8112 N. Broadway.

COTTAGE—3 large rooms, gas, electric, porches, shade trees, 50x125 feet; terms. 4011 St. Ferdinand; inquire 4002 St. Ferdinand.

COTTAGE—1405 O'Bear av., frame, for 2 families, of 3 rooms each; gas, water, electric light; owner there will show you. Cotsaw & BRIEMNER R. E. CO., 500 Wainwright Bldg. Main 6968.

COTTAGE—919 Allen, in Baden; 5-room frame, lot 25x115; $250 cash payment down, balance $22.50 per month including interest; price $2,250. WENTHOLD R. E. CO., 8112 N. Broadway. Colfax 606. (c)

COTTAGE—3226 Kosciusko st.; one-story and attic 5-room frame, lot 25x125; price $1400.
HARRY REMSBECHER, Chippewa and Nebraska. Sidney 267. Victor 1208.

COTTAGE—6-room frame, gas and electric; at 3180 Lea pl.; $3150; owner will show easy terms.
WM. SCHMITT, 1915 E. Warne. Colfax 1738.

COTTAGE—4489 Penrose st.; 4-room brick, tile bath, hardwood floors, hot-water heat, clothes chutes; will be completed within one week.
HILMER, DUTTON & KEHLENBRINCK, 2712 N. 14th st.

COTTAGE—4108 Clarence av.; 7 rooms, combination fixtures; large lot; very reasonable.
J. E. KAIME & BRO. R. E. CO.,
De Menil Bldg., 7th and Pine sts.

COTTAGE — 1017 Tiller, 5-room brick; Broadway; 4 rooms and bath; bargain; $4000; terms. Immediate possession.
W. J. OBERBECK R. E. CO.,
8112 N. Broadway. Colfax 606. (c)

COTTAGE—6 rooms, bath, garage; at a bargain; 4011 N. Market. John Cotsanson, agent.

COTTAGE—Beautiful Riverview property; 2 large rooms, cottage, bath and furnace, screened porches, garage, chicken house, acre of ground in bearing fruit trees and garden, strawberries, asparagus, roses and shade trees. Wainwright car; price $3000; terms. Seagall, 36 Garden Drive, Riverview Garden.

COTTAGE—5 ROOMS—$4500
Fine condition; easy terms; 50-foot lot; 4574 Lucky. FRANCIS PERRY-RUTH, 102 N. 8th st.

COTTAGE, $3000
8361 N. Broadway, Baden; 5 rooms, bath, electric; owner will show terms.
WENTHOLD REALTY CO., 8121 N. Broadway.

COTTAGE, $4200
856 Christian av., Baden; 5-room brick; bath, electric; easy terms.
EDW. L. KUHS, 8321 N. Broadway.

BARGAIN BRICK COTTAGE
4250 CLAY
Four rooms and bath; lot 65x115.
FEDERER-ARENDES REALTY CO.,
Sidney 2676. Victor 3501. Grayois.

5726 Prescott; 3-room frame, across from Fallon Park, at $2,400. N. Broadway; easy terms. BAUSCHUS REALTY CO.,
7207 Broadway. Tyler 2457.

MODERN 6-ROOM HOUSE—$2850
Large porch; all conveniences; house 6 miles from city hall; will be painted; only $350 cash and $25 monthly. You can't beat this.
WORTH-WEST REALTY CO., 6196X

5019 N. WHITTIER STREET
Modern 5-room brick cottage, with hot-water heat; bath, a side lite home can be seen by appointment.
JOS. F. DICKMANN R. E. CO., 623 Chestnut

Fairground Park—New Bungalows
4228-30-34 Margaret, 5 rooms, modern conveniences for convenience.
HARVEY-DISCHINGER, 3022 N. Grand.

---

1 DOUBLE, 1 SINGLE BUNGALOW
KENWOOD SPRINGS—JUST LISTED
3 well-built double bungalows on each 5-room efficiency; tile baths, furnaces, hardwood floors, sleeping porches, double garage; $9000; terms.
3734 Saloma; 4 rooms, 6-room efficiency; tile bath, hardwood floors, garage in basement; lot 50x150; only $1800 cash.
ELLIS R. CO., Arcade Bldg. Olive 6191.

1xxx BUCHANAN ST.
3 rooms, gas, summer kitchen.
THEO. HEITMANN R. E. & I. CO.,
Olive 9026. 700 N. Broadway.

COTTAGE—$2300
868 Harlan av., Baden; 4 rooms, electric; owner will show; easy terms at office.
EDW. L. KUHS, 8321 N. Broadway.

3931 COTTAGE AV.
4 rooms and screened-in porch; hot-water heat; double garage; immediate possession.
McGRADY & OBERMEYER, 5179 Easton. 4199 Delmar. 5661.

FINE SINGLE FLAT, $4200
823 Geyer; 3 rooms; fine condition; owner second floor terms $750 cash, balance easy payments; big bargain.
FRANK L. LITTMEIER R. E. CO.,
524 Chestnut st.

BUNGALOWS AND COTTAGES For Sale

North

BUNGALOW—MOVE IN NOW
4001 North Taylor, corner Margaretta; new 6-room bungalow, ready to move into May 1; shades, electric fixtures, phone in; garage for 2 cars; open today; property is clear; can make terms to suit.
GRACE R. CO., 100 N. 8th.

ELEGANT BUNGALOW
2925 N. Taylor; strictly modern; 5 rooms, tile bath, hardwood floors, furnace; in excellent condition; inspect at once.
BUSH-BURNS, 1105 Chestnut st.

BEAUTIFUL HOME.
3107 Abner, 6 rooms, absolutely modern; has garage; owner there.
KORTE REALTY & LOAN CO., 106 N. 8th.
Olive 1407. Central 5083.

---

5 Rooms—Hot-Water Heat
2504 Montgomery; 5 rooms and reception hall; garage; only $4000; terms very easy.
HAUSCHULTE R. E. CO., 2407 N. Broadway
Tyler 366.

$500 Cash—
BALANCE LIKE RENT.
4051 North Market; a good brick cottage of 3 rooms on the first floor, and 2 finished rooms and laundry in the basement; lot 16'8"x120"; price, $2800.
HEMMELMANN-SPACKLER R. E. CO.,
7th and Chestnut.

BUNGALOW
3743 St. Ferdinand pl. (1¼ blocks north of North Market st.), 2-story, 5 rooms, modern in all respects; large garage and large lot. Open daily; key at premises or H. J. HIRSCH, 315 International Life Bldg.

LOVELY NEW BUNGALOW
5469 Claxton av.; 6 rooms, tile bath, furnace, hardwood floors. See us for particulars.
JONES R. E. CO.,
618 Chestnut st., or 5549 Wells.

4116 N. TAYLOR AV.
Lot 25x135; 4-room brick; bath, furnace, screened porch in rear; garage; owner anxious to sell at once; open all day; price cut; $6250. J. WANSTRATH, 7174 Chestnut st.

BUNGALOW — Beautiful, $11,500; take $4000 cash, balance easy terms; real bargain; 6 large rooms, reception hall, tile bath, large closets, hot-water heat, hardwood floors, cut glass chandeliers, slate roof, copper gutters and spouting. Inquire 4201 Fort av.

COTTAGE—4 rooms, sun porch; bargain. Owner, 4206 Lexington av.

COTTAGE—4427 Wallace; modern; five rooms, hall; tile bath; furnace; beautiful.

COTTAGE—4025 Peck; 4-room brick, bath, gas, electric; laundry; $4100; terms.

COTTAGE—2023 Gano av., 4 rooms, electric; $2200.
H. P. WYATT CO., 2102 East Grand.

COTTAGE—4276 Kossuth; 5 room brick; $3750; down $550; monthly $30. Zink, 15 Nebraska.

COTTAGE—4237 W. Lexington; 5-room brick, bath, reception hall, furnace, garage; $5250; good condition; $5000.

COTTAGE—4468 Kossuth av., modern, with 3-car garage. See how you like, see us.
HARTWIG-DISCHINGER, 3022 N. Grand.

COTTAGE—2 room frame, 25 ft. lot, northwest. $800. Owner at 2426 Relighide av.

COTTAGE—Brick; 2123 De Soto; 50 ft. lot; brick building on rear at 2044 DeSoto; $9,500. 2123 DeSoto. (7)

COTTAGE—Frame, 4 rooms, large cement basement, opposite park. 1460 East Warne.

COTTAGE—Brick; 3222 N. 23d st.; 4 rooms and room for bath; streets made; price $5200. F. A. KECK & CO., 4351 Warne av.

COTTAGE—6 rooms, bath, garage; at a bargain; 4011 N. Market. John Cotsanson, agent.

COTTAGE—2331 Hebert; 6 rooms, bath, garage; $5200 cash; $5000.
GEO. J. WANSTRATH, 7174 Chestnut st.

COTTAGE—5 rooms, bath, electric; all improvements; terms. See owner, 4444 Lee av.

COTTAGE—4247 Fair av.; 5 rooms, electric, etc.; opposite beautiful school; first time offered; $4000; bargain.
J. W. BURIAN, 4016 Chouteau av.

COTTAGE—4242W Farlin av.; 5-room frame, bath, gas, electric; garage.
NORTH CITY TRUST CO., Agent.
Union and St. Louis av.

COTTAGE—Brick, 1460 East Warne, four rooms, bath, furnace, electric, garage; $7,250; rear O'Fallon Park.
KALKBRENNER R. E. CO., 2801 Cherokee.

COTTAGE—5525 Helen av.; 4 rooms, gas and electric; terms.
J. E. KAIME & BRO. R. E. CO.,
De Menil Bldg., 7th and Pine sts.

COTTAGE—4228 Prairie; 4-room brick; bath, furnace, slate sink, etc.; very good condition; price $5000; terms.
O. GLICK, 824 Chestnut.

COTTAGE—3969 Lucky st.; 4 rooms, bath, electric, garage; very reasonable.
J. E. KAIME & BRO. R. E. CO.,
De Menil Bldg., 7th and Pine sts.

COTTAGE—4258 Gano av; 1-story brick cottage, 3 rooms and attic; price, $3500.
A. J. HUTTELLER REALTY CO.,
Newstead and Natural Bridge.

COTTAGE—963 Harlan; 4 rooms, frame; gas, water, granitoid cellar; price $3250.
WM. KRAUSE & HEINRICH, Rellax 606 (c)
8112 N. Broadway.

COTTAGE—3 large rooms, gas, electric, porches, shade trees, 50x125 feet; terms. 4011 St. Ferdinand; inquire 4002 St. Ferdinand.

COTTAGE—1405 O'Bear av., frame, for 2 families, of 3 rooms each; gas, water, electric light; owner there will show you. Cotsaw & BRIEMNER R. E. CO., 500 Wainwright Bldg. Main 6968.

COTTAGE—919 Allen, in Baden; 5-room frame, lot 25x115; $250 cash payment down, balance $22.50 per month including interest; price $2,250. WENTHOLD R. E. CO., 8112 N. Broadway. Colfax 606. (c)

COTTAGE—3226 Kosciusko st.; one-story and attic 5-room frame, lot 25x125; price $1400.
HARRY REMSBECHER, Chippewa and Nebraska. Sidney 267. Victor 1208.

COTTAGE—6-room frame, gas and electric; at 3180 Lea pl.; $3150; owner will show easy terms.
WM. SCHMITT, 1915 E. Warne. Colfax 1738.

COTTAGE—4489 Penrose st.; 4-room brick, tile bath, hardwood floors, hot-water heat, clothes chutes; will be completed within one week.
HILMER, DUTTON & KEHLENBRINCK, 2712 N. 14th st.

COTTAGE—4108 Clarence av.; 7 rooms, combination fixtures; large lot; very reasonable.
J. E. KAIME & BRO. R. E. CO.,
De Menil Bldg., 7th and Pine sts.

COTTAGE — 1017 Tiller, 5-room brick; Broadway; 4 rooms and bath; bargain; $4000; terms. Immediate possession.
W. J. OBERBECK R. E. CO.,
8112 N. Broadway. Colfax 606. (c)

COTTAGE—6 rooms, bath, garage; at a bargain; 4011 N. Market. John Cotsanson, agent.

COTTAGE—Beautiful Riverview property; 2 large rooms, cottage, bath and furnace, screened porches, garage, chicken house, acre of ground in bearing fruit trees and garden, strawberries, asparagus, roses and shade trees. Wainwright car; price $3000; terms. Seagall, 36 Garden Drive, Riverview Garden.

COTTAGE—5 ROOMS—$4500
Fine condition; easy terms; 50-foot lot; 4574 Lucky. FRANCIS PERRY-RUTH, 102 N. 8th st.

COTTAGE, $3000
8361 N. Broadway, Baden; 5 rooms, bath, electric; owner will show terms.
WENTHOLD REALTY CO., 8121 N. Broadway.

COTTAGE, $4200
856 Christian av., Baden; 5-room brick; bath, electric; easy terms.
EDW. L. KUHS, 8321 N. Broadway.

BARGAIN BRICK COTTAGE
4250 CLAY
Four rooms and bath; lot 65x115.
FEDERER-ARENDES REALTY CO.,
Sidney 2676. Victor 3501. Grayois.

5726 Prescott; 3-room frame, across from Fallon Park, at $2,400. N. Broadway; easy terms. BAUSCHUS REALTY CO.,
7207 Broadway. Tyler 2457.

MODERN 6-ROOM HOUSE—$2850
Large porch; all conveniences; house 6 miles from city hall; will be painted; only $350 cash and $25 monthly. You can't beat this.
WORTH-WEST REALTY CO., 6196X

5019 N. WHITTIER STREET
Modern 5-room brick cottage, with hot-water heat; bath, a side lite home can be seen by appointment.
JOS. F. DICKMANN R. E. CO., 623 Chestnut

Fairground Park—New Bungalows
4228-30-34 Margaret, 5 rooms, modern conveniences for convenience.
HARVEY-DISCHINGER, 3022 N. Grand.

---

1 DOUBLE, 1 SINGLE BUNGALOW
KENWOOD SPRINGS—JUST LISTED
3 well-built double bungalows on each 5-room efficiency; tile baths, furnaces, hardwood floors, sleeping porches, double garage; $9000; terms.
3734 Saloma; 4 rooms, 6-room efficiency; tile bath, hardwood floors, garage in basement; lot 50x150; only $1800 cash.
ELLIS R. CO., Arcade Bldg. Olive 6191.

1xxx BUCHANAN ST.
3 rooms, gas, summer kitchen.
THEO. HEITMANN R. E. & I. CO.,
Olive 9026. 700 N. Broadway.

COTTAGE—$2300
868 Harlan av., Baden; 4 rooms, electric; owner will show; easy terms at office.
EDW. L. KUHS, 8321 N. Broadway.

3931 COTTAGE AV.
4 rooms and screened-in porch; hot-water heat; double garage; immediate possession.
McGRADY & OBERMEYER, 5179 Easton. 4199 Delmar. 5661.

FINE SINGLE FLAT, $4200
823 Geyer; 3 rooms; fine condition; owner second floor terms $750 cash, balance easy payments; big bargain.
FRANK L. LITTMEIER R. E. CO.,
524 Chestnut st.

BUNGALOWS AND COTTAGES For Sale

North

BUNGALOW—MOVE IN NOW
4001 North Taylor, corner Margaretta; new 6-room bungalow, ready to move into May 1; shades, electric fixtures, phone in; garage for 2 cars; open today; property is clear; can make terms to suit.
GRACE R. CO., 100 N. 8th.

ELEGANT BUNGALOW
2925 N. Taylor; strictly modern; 5 rooms, tile bath, hardwood floors, furnace; in excellent condition; inspect at once.
BUSH-BURNS, 1105 Chestnut st.

BEAUTIFUL HOME.
3107 Abner, 6 rooms, absolutely modern; has garage; owner there.
KORTE REALTY & LOAN CO., 106 N. 8th.
Olive 1407. Central 5083.

---

5 Rooms—Hot-Water Heat
2504 Montgomery; 5 rooms and reception hall; garage only $4000; terms very easy.
HAUSCHULTE R. E. CO., 2407 N. Broadway
Tyler 366.

$500 Cash—
BALANCE LIKE RENT.
4051 North Market; a good brick cottage of 3 rooms on the first floor, and 2 finished rooms and laundry in the basement; lot 16'8"x120"; price, $2800.
HEMMELMANN-SPACKLER R. E. CO.,
7th and Chestnut.

BUNGALOW
3743 St. Ferdinand pl. (1¼ blocks north of North Market st.), 2-story, 5 rooms, modern in all respects; large garage and large lot. Open daily; key at premises or H. J. HIRSCH, 315 International Life Bldg.

LOVELY NEW BUNGALOW
5469 Claxton av.; 6 rooms, tile bath, furnace, hardwood floors. See us for particulars.
JONES R. E. CO.,
618 Chestnut st., or 5549 Wells.

4116 N. TAYLOR AV.
Lot 25x135; 4-room brick; bath, furnace, screened porch in rear; garage; owner anxious to sell at once; open all day; price cut; $6250. J. WANSTRATH, 7174 Chestnut st.

BUNGALOW — Beautiful, $11,500; take $4000 cash, balance easy terms; real bargain; 6 large rooms, reception hall, tile bath, large closets, hot-water heat, hardwood floors, cut glass chandeliers, slate roof, copper gutters and spouting. Inquire 4201 Fort av.

COTTAGE—4 r

BUNGALOWS AND COTTAGES For Sale — South

A REAL BUY
MODERN SOUTH SIDE COTTAGE
$4250 takes 6 large rooms, bath, furnace, cement basement, garage, convenient location.
TECKEL-FEYDT-EARICKSON,
2925 S. Broadway. 5001 Gravois av.

HIGH CLASS BUNGALOWS
See these before buying: 1111 Dover pl. 450-54 S. E. King's highway; 6 rooms and sun room, tile bath and kitchen, hardwood floors throughout, fixtures, shades, copper screens, hot-water heat; modern in every respect. A. NAIRT, Lafayette 2054.

New Bungalow Sacrificed
MUST BE SOLD THIS WEEK
4614 Enderby av., between ravine and Idaho, walk 3 blocks north. Choice California bungalow of 5 rooms, tile bath, sun room; strictly modern; reduced to $5950 cash; to sell this evening to responsible buyer that will call; terms. Inquire owner on premises. (c69)

BEAUTIFUL BUNGALOW
4318 Lafayette, has 6 rooms, breakfast room, and sleeping porch, hardwood floors throughout, hot-water heat, tiled floor in the bathroom, tile roof and garage to match; only half block from car line; will finance on very easy terms; price very reasonable. See owner on premises or call Grand 4019. (c69)
MILLER-KAKE-BARTH R. E. & INV. CO.
4220 Gravois.

3965-67 SCHILLER
One new 4 room, bath, furnace, electric and gas, $5500; $1500 cash. Owl. 504 Chestnut.

3624 O'MEARA AV.
Brick bungalow of 6 rooms, tile bath, furnace, permanent garage. Inquire
BRINKOP, 619 Chestnut.

ST. ANTHONY'S PARISH
3437 Montana, 5 rooms, toilet, gas, electric, garage, all improvements; must be sold.
YECKEL-FEYDT-EARICKSON,
2925 S. Broadway. 5001 Gravois av.

ONLY ONE LEFT
Of those beautiful 5-room bungalows, 4218 Wyoming street; tile bath, furnace, gas, electric, screens, hardwood floors throughout. See it today if you want it. Close to public and parochial schools, churches and stores. Tower Grove Park; this is the location; investment price $5500; terms. THEO. HUEBLEIN & R. E. CO.,
4068 Hartford or 810 Chestnut Olive 3500

Modern Brick Bungalow for Sale
4218 Lafayette av., modern two-story brick bungalow of 6 rooms and sleeping porch; bathroom with tiled floor; hot-water heat; hardwood floors on first and second floors; oak floors in hall and dining room; front of house, brick garage for 2 machines. Home is nicely decorated and has screens and fixtures; price $11,500; terms to suit purchaser. R. MILTENBERGER, 14 N. 8th st.

HOME BUYERS, ATTENTION
SOUTH SIDE BUNGALOW BARGAIN
OWNER LEAVING CITY
4904 Wash; beautiful home, 6 rooms, tile bath, 2 mantels, tiled floor, hot-water heat, all improvements; new; by owner.
YECKEL-FEYDT-EARICKSON,
2925 S. Broadway. 5001 Gravois av.
COTTAGE—4934 Iowa av., 5-room frame, bath, electric, $3800; $400 cash, balance monthly. (c69)

A. MAYER REALTY CO.,
4612 Gravois
Open daily until 8 p. m. Sundays until 4 p. m.

BUNGALOW
1418 PENNSYLVANIA
Seven-room, massive brick, with sun-room, tile bath, hot-water heat, hardwood floors throughout, fixtures, shades, copper screens, hot-water heat; modern in every respect. A. NAIRT, Lafayette 2054.

Now Vacant—5-Room Brick
Price $5500; this is a bargain for this 13-inch wall, brick bungalow; modern, hot-water heat, hardwood floors; 7th st. car, west 3 blocks to 4426 Flotwood av. See terms and
ROBINSON REALTY CO., 6428 Michigan

NEW BUNGALOW
4 large rooms, tiled bath, porch, all on one floor; gas furnace, electric, screens, all completed $4450 terms. Owner, 4214 Ridgewood av. DETERING AVE. and Ridgewood. Open Monday evening.

Tower Grove Heights Bungalow
3908 HUMPHREY
Five rooms and lavatory, bath, furnace heat, garage, screens, a splendid location; owner leaving town; must sell.
FEDERER-ARENDES REALTY CO.,
Sidney 2079. 2610 Gravois.

4214 BINGHAM AV.—FRAME BUNGALOW
WILL SELL AT A BARGAIN
6 rooms and bath. Chester
MORRIS, 8427 R. D. 826 Chester.

BEAUTIFUL
BUNGALOW
4241 LAFAYETTE
Six rooms and bath, hot-water heat, large brick porch in an exclusive location; owner block; easy terms; price $11,000.
Sam Koplar, 3759 Waterman
Cabany 96. (c69)

BUNGALOWS AND COTTAGES For Sale — Southwest

Southwest
BUNGALOW—4 rooms, new, all conveniences, $4300. 6017 Aeolian.
BUNGALOW—3107 Gurney av.; a beauty. G. B. & J. M. O'REILLY, 723 Chestnut st.
BUNGALOW—1028 Tatum; 4 rooms; strictly modern; terms.
HARDESTY REALTY CO., 7078 Manchester.
BUNGALOW—7, strictly modern, hardwood floors, garage, $17,500. 4926 Lansdowne. Bus. 4538 Grand.
BUNGALOW—7, sleeping porch, strictly modern, garage, $16,000. 4410 Tennessee. BUX. 3548 S. Grand.
BUNGALOW—4740 Bowen, 6 rooms, one block north of King's highway; Gravois car. Inquire 5021.
BUNGALOW—New, 5 rooms, 5334 Sutherland av. Southampton; tile bath; modern; $6,750; terms. Wm. T. Smith, 4623 Macklind av.
BUNGALOW—Southampton, 4 rooms and sleeping porch, strictly modern, attic floor; owner moving to Texas; price $2200. 3457 Neosho. Riverside 1814M.
BUNGALOW—2703 Arsenal av., 6 rooms, bath, electric, $4500; terms. Owner, 4148 Arsenal av. Walk to Gravois car. Inquire on premises or call Cabany 1966.
STANLEY FRANKE, 1008 Chemical bldg.
BUNGALOW—6962 Pernod; Lindenwood; 5 rooms and bath, newly decorated throughout; $4,700; terms. Owl. 504 Chestnut.
TONY HUEBLEMAN & W. COR. Grand and Arsenal. Or Grand 4019. Victor 241.
BUNGALOW—4027 Utah av., 5 rooms, hot-water heat, tile bath, interior finish, hardwood floors, $6,000; a beautiful home.
E. A. BOKERN, 317 Fullerton Bldg.
BUNGALOW—6224 S. King's highway; modern; 4 rooms and bath; garage; hardwood floors; lot 35x125; for sale and rent.
HARRY REMSBRECHER, Chippewa and Nebraska. Sidney 567. Victor 1209.
BUNGALOW—7519 Loughborough, between Gustine and Nottingham; 4 rooms, sun parlor, hardwood floors, steam heat; a bargain; well financed. Call or address owner, Real Estate Department.
BANKERS BOND & INVESTMENT CO.
Olive 4456. Olive 6171.
BUNGALOW—3519 S. King's highway; six rooms, hot-water heat, hardwood floors, fireplace; $7,250; terms. Owner at
WILL C. WISSMATH, 722 Chestnut st.
BUNGALOW—You will be interested at once in 3520 Nebraska av.; 5 rooms, bath, garage, electric-heated basement, with a side drive. The lot is 32x186; for an immediate sale of this home we have placed the price and terms within the reach of all. Open today and every day. Key at premises.
OREON E. REED, Actively Selling Agent, 800 Chestnut.
BUNGALOW—3150 King's highway; 5 rooms, sleeping porch, garage; $5,000; terms. Owner, 3148 Arsenal. Bus. 4538 Grand.
BUNGALOW—Southampton, 5 rooms and sleeping porch, strictly modern, hardwood floors, tile bath, furnace heat; large lot; the finest building spot; close to car; $6,500. Open from 2:30 to 5 p. m. Sunday. Owner.
SCHWENKER REALTY CO., 909 Chestnut.
COTTAGE—1½-story, 4-room; Tudor; 4-block Forest Park. Call Benton 7432W.
COTTAGE—5818 Southwest, 5 rooms, $17,500.
COTTAGE—5712 Queen, 5 rooms, $14,500.
Open 2:30 until 6. Olive 2100. 15 N. 7th.
COTTAGE—4 room frame; electric; $4,000; terms. Owner, 4 Ridgewood av., Clayton.
BRAMMER-SEATON, 4560 Manchester.
COTTAGE—4 room, brick, bath, reception hall; $4,000. Owner on premises today.
BRAMMER-SEATON, 4560 Manchester. (c)

BUNGALOWS AND COTTAGES For Sale — Southwest

COTTAGE — 3-room brick cottage; bath; $4000; buy at $3400; pay on terms.
BRAMMER-SEATON, 4560 Manchester. (c)
COTTAGE—6638 Crest av., 4 rooms, lot 60x146, to 15-ft. alley. $2500. W. S. STEELE, 1045 E. Park pl. Calvary 5849M
COTTAGE—4414 Oakland, 5-room brick; immediate possession.
RUSSEAN 301 722 Chestnut. Main 2195
COTTAGE—Nice 6-room frame, lot 50x185, garage, chicken house, fruit trees, grape arbor, no agents. 5445 Wilmore.
COTTAGE—6111 West Park av., 4 rooms, brick, electric, furnace; bargain. See
W. LAIRD, 4626 Chouteau av.
COTTAGE—2515 Clifton av.; bargain; 5 rooms, all modern improvements, large lot, fruit trees, chicken house; must sell.
COTTAGE—5 rooms, bath, garage; convenient to two railroads and car lines; biggest bargain in city; $2800; from own'r. 5521 Pernod. (c69)
COTTAGE—5923 S. King's highway, 5 rooms, tile bath, strictly modern; $7250 terms. Owner on premises.
RUSSELL REALTY CO., 3548 S. Grand.
COTTAGE—5384 Reber pl., 5 rooms and bath, electric, front porch, good condition; $3250; terms. Owner, 5384 Reber pl. Call 5 to 6 p. m.
HERMAN, S. W. Cor. Grand and Arsenal. Or Grand 4019. Victor 241.
COTTAGE—$100 cash, $20 monthly pay. all carries it; 4-room frame, $900. Hathaway, near new Manchester boulevard. Will finance on new terms; price very reasonable. See owner on premises or call Grand 4019. Victor 241. S. W. Cor. Grand and Arsenal.
COTTAGE—Frame, 5433 Magnolia, 5 rooms, electric porch; lot 37x221; only $500 cash; terms. TONY HUEBLEMAN & W. COR. Grand and Arsenal. Or Grand 4019. Victor 241.
COTTAGE—Near new, 5 rooms, $300 cash, rooms cottage, partly burnt down, $400 for the two; $50/month; finishing foundation and floors will make 2 flats; 4 other good buildings; sewer, gas, water, electric; brick street; guarantee value $3000 value for $1500. 4218 Shaw av.
HOUSE—4958 Quincy; 5 rooms, frame; furnace; 45-ft. lot; terms rent owner.
SEMI-BUNGALOW—6 rooms, 6306 Emilie; 2-car garage; $4,000; terms. Owner, 6304 Emilie.
COTTAGE—4019 Victor 241. S. W. Cor. Grand and Arsenal; second floor.

COTTAGE, $2200
5731 Salena, 4 rooms, electric; lot 50x125; owner will allow easy terms and immediate possession.
HERMAN, 4021 N. Broadway.

BUNGALOW—$7300
5506 S. King's highway; 5 rooms and bath; strictly modern; hardwood floors; furnace heat; attic floored; across entire width of house; brick garage for 2 machines; terms. Owner, 5510 S. King's highway. Open Sunday. Grand 4019. Victor 241.

MODERN COTTAGE, ONLY $4,500
5444 Cleveland; 5 rooms, bath, electric, double garage; lot 50x140; terms. Owner, 5446 Cleveland. Cabany 6161.

THIS MUST BE SOLD
5516 Botanic; 6 rooms, modern cottage, in finest condition; terms. Owner, 5516 Botanic. Cabany 6191.

BEAUTIFUL BUNGALOW IN LINDENWOOD
5009 Marquette av., 6 attractive rooms, 3 rooms on one floor with very extra lovely finished room above; this home must be seen to be appreciated; a real bargain; complete in every respect; immediate possession; $1,000 cash, balance $40 per month. Owner, 5009 Marquette av.

BEAUTIFUL CALIFORNIA BUNGALOW $1000 REDUCTION IN PRICE
5101 Lindenwood; California style; 4 rooms; modern; $5,750.
See these immediately. Small cash payment. Part terms.
7435 Delmar; beautiful California bungalow; 4 rooms, with 5 rooms, efficiency; everything modern; worth $7,500; owner must sell; $6,500.
5326 Bond; 5 rooms; strictly modern; fine condition; price $5300; terms.
FRANK L. DITTMEIER REAL ESTATE
Main 3056

SOUTH SIDE BRICK COTTAGE 5416 REBER PLACE
Five rooms, bath, electric, stationary tubs; garage for one car; terms bargain.
FEDERER-ARENDES REALTY CO.,
Sidney 2079. 2610 Gravois.

MAKE THIS YOUR OPPORTUNITY
4424 Walnut; just listed; 5 room brick bath; this will make a most desirable home; owner leaving town; must sell.
$4800; terms; possession.
ARNOLD REALTY CO., Arcade Bldg. Olive 6191

WONDERFUL NEW BUNGALOW
4 Rooms, tile bath, mott brick mantel, oak floors, built-in buffet, china, deep porch across front, full basement, gas furnace, garage, paved drive, the roof will be finished in 30 days. Price, $4,500.
KENDLEMAN, 2010 Chestnut. Olive 1428.

Here Is a Great Opportunity

$8250 BUYS—EASY TERMS
4920 Bancroft
Five rooms, sun parlor, a regular bungalow. See this; top of this ad lot 40x125; priced $8250.
4982 Bancroft
Six rooms, bath, electric, furnace lot 40x125; price now $7825.
5004 Bancroft
Six rooms, bath, furnace, electric, hardwood floors; lot 50x125; priced now $8825.
4949 Sutherland
Six rooms, bath, furnace, electric, hardwood floors; lot 40x125; priced now $8850.
All these houses are planned on the Building and Loan plan; small down payment, $1000 per month for any balance over and above $1000 held by owner; interest—6 per cent.
Also vacant on Bancroft and Sutherland for sale at reasonable prices, $35 a foot and up. Lots 40 feet frontage by 125 depth.
MERCANTILE TRUST CO.
Agent
8th, Locust to St. Charles.

6622 ELMER AVENUE
At Gravois and 67th; 4-room, bungalow; hardwood floors throughout, with newest built-in features; will finance; $4,500; terms to suit purchaser. Call 2 to 5 p. m. daily.

DON'T MISS THIS
Bungalow, 1240 Graham av., near Forest Park, electric, Sunday hardwood floors, tile bath, screens, decorated. Owner is leaving town.
WENDLE, 2010 Chestnut. Olive 1428.

LOOK THIS OVER
A bungalow of 5 rooms, bath and lavatory, improvements, $100 down, $40 month; worth the price of $4500; can make terms.
EUGENE J. ALTHEIMER, 417 Chestnut.

Attractive Southampton Bungalow
3508 Murdoch; 6 rooms, modern, almost new; hot-water heat; hardwood floors throughout; garage; lot 50x125; immediate possession; owner must leave city; $11,000.
STEPHEN RAU, 3000 Chestnut st.

5033 NOTTINGHAM
Five rooms, bath, toilet, furnace, garage; owner must sell.
NOBLE MOWBRAY REALTY CO.,
1004 Chestnut st.

New South Side Bungalow
4923 DELOR STREET
Five rooms, bath, electric and lavatory, hardwood floors, tile roof, shades and screens, garage.
FEDERER-ARENDES REALTY CO.,
Sidney 2079. 2610 Gravois.

Bungalow Bargain
Six rooms, hardwood floors, tiled bath, slate shower, hot-water heat, inclosed sun parlor, screens and fly fancy, bargain; owner moving to
DETERING AVENUE, 3017 Gravois.

5931 ARSENAL ST.
Brick bungalow, 5 rooms, sun parlor, tile bath, hot-water heat, hardwood floors, basement, coal chute; term 3 to 5 years; easy terms. $6,000.
BRINKOP, 619 Chestnut st.

BUNGALOWS AND COTTAGES For Sale — Southwest

BUNGALOW—4930 EICHELBERGER
New 5 rooms, unfurnished upstairs, tile bath, screens and shades; terms reasonable.

Tower Grove Bungalow
4959 Columbia av.; fine 5-room and reception hall bungalow, first floor, containing large living room with white enamel mantel, front, bedroom with enormous closets, sun parlor, kitchen and bath; second floor, 2 large bedrooms and bath; cellar; garage; extension to automobile; $5250; with $1000 cash. Owner, 4959 Columbia av.
HAUSMATTE R. E. CO., 2407 N. Broadway. Tyler 3056

LINDENWOOD BUNGALOWS
7026 Marquette, 5 rooms and den; main brick; tile bath, furnace, bookcases and colonnade; large sleeping porches; a peach; $6,000; terms.
7035 Pernod, 5 rooms, bath, hot-water heat, hardwood floors, fireplace, garage; $6,000; terms.
7040 Pernod, 5 rooms, bath, hot-water heat, hardwood floors, fireplace, garage; $6,000; terms.
7045 Pernod, 5 rooms, bath, hot-water heat, hardwood floors, fireplace, garage; $6,000; terms.
7050 Pernod, 5 rooms, bath, hot-water heat, hardwood floors, fireplace, garage; $6,000; terms.
7055 Pernod, 5 rooms, bath, hot-water heat, hardwood floors, fireplace, garage; $6,000; terms.
7060 Pernod, 5 rooms, bath, hot-water heat, hardwood floors, fireplace, garage; $6,000; terms.
7065 Pernod, 5 rooms, bath, hot-water heat, hardwood floors, fireplace, garage; $6,000; terms.
7070 Pernod, 5 rooms, bath, hot-water heat, hardwood floors, fireplace, garage; $6,000; terms.
7075 Pernod, 5 rooms, bath, hot-water heat, hardwood floors, fireplace, garage; $6,000; terms.
7080 Pernod, 5 rooms, bath, hot-water heat, hardwood floors, fireplace, garage; $6,000; terms.
7085 Pernod, 5 rooms, bath, hot-water heat, hardwood floors, fireplace, garage; $6,000; terms.
7090 Pernod, 5 rooms, bath, hot-water heat, hardwood floors, fireplace, garage; $6,000; terms.
7095 Pernod, 5 rooms, bath, hot-water heat, hardwood floors, fireplace, garage; $6,000; terms.
7100 Pernod, 5 rooms, bath, hot-water heat, hardwood floors, fireplace, garage; $6,000; terms.
7105 Pernod, 5 rooms, bath, hot-water heat, hardwood floors, fireplace, garage; $6,000; terms.
7110 Pernod, 5 rooms, bath, hot-water heat, hardwood floors, fireplace, garage; $6,000; terms.
7115 Pernod, 5 rooms, bath, hot-water heat, hardwood floors, fireplace, garage; $6,000; terms.
7120 Pernod, 5 rooms, bath, hot-water heat, hardwood floors, fireplace, garage; $6,000; terms.
7125 Pernod, 5 rooms, bath, hot-water heat, hardwood floors, fireplace, garage; $6,000; terms.
7130 Pernod, 5 rooms, bath, hot-water heat, hardwood floors, fireplace, garage; $6,000; terms.
7135 Pernod, 5 rooms, bath, hot-water heat, hardwood floors, fireplace, garage; $6,000; terms.
7140 Pernod, 5 rooms, bath, hot-water heat, hardwood floors, fireplace, garage; $6,000; terms.
7145 Pernod, 5 rooms, bath, hot-water heat, hardwood floors, fireplace, garage; $6,000; terms.
7150 Pernod, 5 rooms, bath, hot-water heat, hardwood floors, fireplace, garage; $6,000; terms.
7155 Pernod, 5 rooms, bath, hot-water heat, hardwood floors, fireplace, garage; $6,000; terms.
7160 Pernod, 5 rooms, bath, hot-water heat, hardwood floors, fireplace, garage; $6,000; terms.
7165 Pernod, 5 rooms, bath, hot-water heat, hardwood floors, fireplace, garage; $6,000; terms.
7170 Pernod, 5 rooms, bath, hot-water heat, hardwood floors, fireplace, garage; $6,000; terms.
7175 Pernod, 5 rooms, bath, hot-water heat, hardwood floors, fireplace, garage; $6,000; terms.
7180 Pernod, 5 rooms, bath, hot-water heat, hardwood floors, fireplace, garage; $6,000; terms.
7185 Pernod, 5 rooms, bath, hot-water heat, hardwood floors, fireplace, garage; $6,000; terms.
7190 Pernod, 5 rooms, bath, hot-water heat, hardwood floors, fireplace, garage; $6,000; terms.
7195 Pernod, 5 rooms, bath, hot-water heat, hardwood floors, fireplace, garage; $6,000; terms.
7200 Pernod, 5 rooms, bath, hot-water heat, hardwood floors, fireplace, garage; $6,000; terms.
7205 Pernod, 5 rooms, bath, hot-water heat, hardwood floors, fireplace, garage; $6,000; terms.
7210 Pernod, 5 rooms, bath, hot-water heat, hardwood floors, fireplace, garage; $6,000; terms.
7215 Pernod, 5 rooms, bath, hot-water heat, hardwood floors, fireplace, garage; $6,000; terms.
7220 Pernod, 5 rooms, bath, hot-water heat, hardwood floors, fireplace, garage; $6,000; terms.
7225 Pernod, 5 rooms, bath, hot-water heat, hardwood floors, fireplace, garage; $6,000; terms.
7230 Pernod, 5 rooms, bath, hot-water heat, hardwood floors, fireplace, garage; $6,000; terms.
7235 Pernod, 5 rooms, bath, hot-water heat, hardwood floors, fireplace, garage; $6,000; terms.
7240 Pernod, 5 rooms, bath, hot-water heat, hardwood floors, fireplace, garage; $6,000; terms.
7245 Pernod, 5 rooms, bath, hot-water heat, hardwood floors, fireplace, garage; $6,000; terms.
7250 Pernod, 5 rooms, bath, hot-water heat, hardwood floors, fireplace, garage; $6,000; terms.
7255 Pernod, 5 rooms, bath, hot-water heat, hardwood floors, fireplace, garage; $6,000; terms.
7260 Pernod, 5 rooms, bath, hot-water heat, hardwood floors, fireplace, garage; $6,000; terms.
7265 Pernod, 5 rooms, bath, hot-water heat, hardwood floors, fireplace, garage; $6,000; terms.
7270 Pernod, 5 rooms, bath, hot-water heat, hardwood floors, fireplace, garage; $6,000; terms.
7275 Pernod, 5 rooms, bath, hot-water heat, hardwood floors, fireplace, garage; $6,000; terms.
7280 Pernod, 5 rooms, bath, hot-water heat, hardwood floors, fireplace, garage; $6,000; terms.
7285 Pernod, 5 rooms, bath, hot-water heat, hardwood floors, fireplace, garage; $6,000; terms.
7290 Pernod, 5 rooms, bath, hot-water heat, hardwood floors, fireplace, garage; $6,000; terms.
7295 Pernod, 5 rooms, bath, hot-water heat, hardwood floors, fireplace, garage; $6,000; terms.
7300 Pernod, 5 rooms, bath, hot-water heat, hardwood floors, fireplace, garage; $6,000; terms.
7305 Pernod, 5 rooms, bath, hot-water heat, hardwood floors, fireplace, garage; $6,000; terms.
7310 Pernod, 5 rooms, bath, hot-water heat, hardwood floors, fireplace, garage; $6,000; terms.
7315 Pernod, 5 rooms, bath, hot-water heat, hardwood floors, fireplace, garage; $6,000; terms.
7320 Pernod, 5 rooms, bath, hot-water heat, hardwood floors, fireplace, garage; $6,000; terms.
7325 Pernod, 5 rooms, bath, hot-water heat, hardwood floors, fireplace, garage; $6,000; terms.
7330 Pernod, 5 rooms, bath, hot-water heat, hardwood floors, fireplace, garage; $6,000; terms.
7335 Pernod, 5 rooms, bath, hot-water heat, hardwood floors, fireplace, garage; $6,000; terms.
7340 Pernod, 5 rooms, bath, hot-water heat, hardwood floors, fireplace, garage; $6,000; terms.
7345 Pernod, 5 rooms, bath, hot-water heat, hardwood floors, fireplace, garage; $6,000; terms.
7350 Pernod, 5 rooms, bath, hot-water heat, hardwood floors, fireplace, garage; $6,000; terms.
7355 Pernod, 5 rooms, bath, hot-water heat, hardwood floors, fireplace, garage; $6,000; terms.
7360 Pernod, 5 rooms, bath, hot-water heat, hardwood floors, fireplace, garage; $6,000; terms.
7365 Pernod, 5 rooms, bath, hot-water heat, hardwood floors, fireplace, garage; $6,000; terms.
7370 Pernod, 5 rooms, bath, hot-water heat, hardwood floors, fireplace, garage; $6,000; terms.
7375 Pernod, 5 rooms, bath, hot-water heat, hardwood floors, fireplace, garage; $6,000; terms.
7380 Pernod, 5 rooms, bath, hot-water heat, hardwood floors, fireplace, garage; $6,000; terms.
7385 Pernod, 5 rooms, bath, hot-water heat, hardwood floors, fireplace, garage; $6,000; terms.
7390 Pernod, 5 rooms, bath, hot-water heat, hardwood floors, fireplace, garage; $6,000; terms.
7395 Pernod, 5 rooms, bath, hot-water heat, hardwood floors, fireplace, garage; $6,000; terms.
7400 Pernod, 5 rooms, bath, hot-water heat, hardwood floors, fireplace, garage; $6,000; terms.
7405 Pernod, 5 rooms, bath, hot-water heat, hardwood floors, fireplace, garage; $6,000; terms.
7410 Pernod, 5 rooms, bath, hot-water heat, hardwood floors, fireplace, garage; $6,000; terms.
7415 Pernod, 5 rooms, bath, hot-water heat, hardwood floors, fireplace, garage; $6,000; terms.
7420 Pernod, 5 rooms, bath, hot-water heat, hardwood floors, fireplace, garage; $6,000; terms.
7425 Pernod, 5 rooms, bath, hot-water heat, hardwood floors, fireplace, garage; $6,000; terms.
7430 Pernod, 5 rooms, bath, hot-water heat, hardwood floors, fireplace, garage; $6,000; terms.
7435 Pernod, 5 rooms, bath, hot-water heat, hardwood floors, fireplace, garage; $6,000; terms.
7440 Pernod, 5 rooms, bath, hot-water heat, hardwood floors, fireplace, garage; $6,000; terms.
7445 Pernod, 5 rooms, bath, hot-water heat, hardwood floors, fireplace, garage; $6,000; terms.
7450 Pernod, 5 rooms, bath, hot-water heat, hardwood floors, fireplace, garage; $6,000; terms.
7455 Pernod, 5 rooms, bath, hot-water heat, hardwood floors, fireplace, garage; $6,000; terms.
7460 Pernod, 5 rooms, bath, hot-water heat, hardwood floors, fireplace, garage; $6,000; terms.
7465 Pernod, 5 rooms, bath, hot-water heat, hardwood floors, fireplace, garage; $6,000; terms.
7470 Pernod, 5 rooms, bath, hot-water heat, hardwood floors, fireplace, garage; $6,000; terms.
7475 Pernod, 5 rooms, bath, hot-water heat, hardwood floors, fireplace, garage; $6,000; terms.
7480 Pernod, 5 rooms, bath, hot-water heat, hardwood floors, fireplace, garage; $6,000; terms.
7485 Pernod, 5 rooms, bath, hot-water heat, hardwood floors, fireplace, garage; $6,000; terms.
7490 Pernod, 5 rooms, bath, hot-water heat, hardwood floors, fireplace, garage; $6,000; terms.
7495 Pernod, 5 rooms, bath, hot-water heat, hardwood floors, fireplace, garage; $6,000; terms.
7500 Pernod, 5 rooms, bath, hot-water heat, hardwood floors, fireplace, garage; $6,000; terms.
7505 Pernod, 5 rooms, bath, hot-water heat, hardwood floors, fireplace, garage; $6,000; terms.
7510 Pernod, 5 rooms, bath, hot-water heat, hardwood floors, fireplace, garage; $6,000; terms.
7515 Pernod, 5 rooms, bath, hot-water heat, hardwood floors, fireplace, garage; $6,000; terms.
7520 Pernod, 5 rooms, bath, hot-water heat, hardwood floors, fireplace, garage; $6,000; terms.
7525 Pernod, 5 rooms, bath, hot-water heat, hardwood floors, fireplace, garage; $6,000; terms.
7530 Pernod, 5 rooms, bath, hot-water heat, hardwood floors, fireplace, garage; $6,000; terms.
7535 Pernod, 5 rooms, bath, hot-water heat, hardwood floors, fireplace, garage; $6,000; terms.
7540 Pernod, 5 rooms, bath, hot-water heat, hardwood floors, fireplace, garage; $6,000; terms.
7545 Pernod, 5 rooms, bath, hot-water heat, hardwood floors, fireplace, garage; $6,000; terms.
7550 Pernod, 5 rooms, bath, hot-water heat, hardwood floors, fireplace, garage; $6,000; terms.
7555 Pernod, 5 rooms, bath, hot-water heat, hardwood floors, fireplace, garage; $6,000; terms.
7560 Pernod, 5 rooms, bath, hot-water heat, hardwood floors, fireplace, garage; $6,000; terms.
7565 Pernod, 5 rooms, bath, hot-water heat, hardwood floors, fireplace, garage; $6,000; terms.
7570 Pernod, 5 rooms, bath, hot-water heat, hardwood floors, fireplace, garage; $6,000; terms.
7575 Pernod, 5 rooms, bath, hot-water heat, hardwood floors, fireplace, garage; $6,000; terms.
7580 Pernod, 5 rooms, bath, hot-water heat, hardwood floors, fireplace, garage; $6,000; terms.
7585 Pernod, 5 rooms, bath, hot-water heat, hardwood floors, fireplace, garage; $6,000; terms.
7590 Pernod, 5 rooms, bath, hot-water heat, hardwood floors, fireplace, garage; $6,000; terms.
7595 Pernod, 5 rooms, bath, hot-water heat, hardwood floors, fireplace, garage; $6,000; terms.
7600 Pernod, 5 rooms, bath, hot-water heat, hardwood floors, fireplace, garage; $6,000; terms.
7605 Pernod, 5 rooms, bath, hot-water heat, hardwood floors, fireplace, garage; $6,000; terms.
7610 Pernod, 5 rooms, bath, hot-water heat, hardwood floors, fireplace, garage; $6,000; terms.
7615 Pernod, 5 rooms, bath, hot-water heat, hardwood floors, fireplace, garage; $6,000; terms.
7620 Pernod, 5 rooms, bath, hot-water heat, hardwood floors, fireplace, garage; $6,000; terms.
7625 Pernod, 5 rooms, bath, hot-water heat, hardwood floors, fireplace, garage; $6,000; terms.
7630 Pernod, 5 rooms, bath, hot-water heat, hardwood floors, fireplace, garage; $6,000; terms.
7635 Pernod, 5 rooms, bath, hot-water heat, hardwood floors, fireplace, garage; $6,000; terms.
7640 Pernod, 5 rooms, bath, hot-water heat, hardwood floors, fireplace, garage; $6,000; terms.
7645 Pernod, 5 rooms, bath, hot-water heat, hardwood floors, fireplace, garage; $6,000; terms.
7650 Pernod, 5 rooms, bath, hot-water heat, hardwood floors, fireplace, garage; $6,000; terms.
7655 Pernod, 5 rooms, bath, hot-water heat, hardwood floors, fireplace, garage; $6,000; terms.
7660 Pernod, 5 rooms, bath, hot-water heat, hardwood floors, fireplace, garage; $6,000; terms.
7665 Pernod, 5 rooms, bath, hot-water heat, hardwood floors, fireplace, garage; $6,000; terms.
7670 Pernod, 5 rooms, bath, hot-water heat, hardwood floors, fireplace, garage; $6,000; terms.
7675 Pernod, 5 rooms, bath, hot-water heat, hardwood floors, fireplace, garage; $6,000; terms.
7680 Pernod, 5 rooms, bath, hot-water heat, hardwood floors, fireplace, garage; $6,000; terms.
7685 Pernod, 5 rooms, bath, hot-water heat, hardwood floors, fireplace, garage; $6,000; terms.
7690 Pernod, 5 rooms, bath, hot-water heat, hardwood floors, fireplace, garage; $6,000; terms.
7695 Pernod, 5 rooms, bath, hot-water heat, hardwood floors, fireplace, garage; $6,000; terms.
7700 Pernod, 5 rooms, bath, hot-water heat, hardwood floors, fireplace, garage; $6,000; terms.
7705 Pernod, 5 rooms, bath, hot-water heat, hardwood floors, fireplace, garage; $6,000; terms.
7710 Pernod, 5 rooms, bath, hot-water heat, hardwood floors, fireplace, garage; $6,000; terms.
7715 Pernod, 5 rooms, bath, hot-water heat, hardwood floors, fireplace, garage; $6,000; terms.
7720 Pernod, 5 rooms, bath, hot-water heat, hardwood floors, fireplace, garage; $6,000; terms.
7725 Pernod, 5 rooms, bath, hot-water heat, hardwood floors, fireplace, garage; $6,000; terms.
7730 Pernod, 5 rooms, bath, hot-water heat, hardwood floors, fireplace, garage; $6,000; terms.
7735 Pernod, 5 rooms, bath, hot-water heat, hardwood floors, fireplace, garage; $6,000; terms.
7740 Pernod, 5 rooms, bath, hot-water heat, hardwood floors, fireplace, garage; $6,000; terms.
7745 Pernod, 5 rooms, bath, hot-water heat, hardwood floors, fireplace, garage; $6,000; terms.
7750 Pernod, 5 rooms, bath, hot-water heat, hardwood floors, fireplace, garage; $6,000; terms.
7755 Pernod, 5 rooms, bath, hot-water heat, hardwood floors, fireplace, garage; $6,000; terms.
7760 Pernod, 5 rooms, bath, hot-water heat, hardwood floors, fireplace, garage; $6,000; terms.
7765 Pernod, 5 rooms, bath, hot-water heat, hardwood floors, fireplace, garage; $6,000; terms.
7770 Pernod, 5 rooms, bath, hot-water heat, hardwood floors, fireplace, garage; $6,000; terms.
7775 Pernod, 5 rooms, bath, hot-water heat, hardwood floors, fireplace, garage; $6,000; terms.
7780 Pernod, 5 rooms, bath, hot-water heat, hardwood floors, fireplace, garage; $6,000; terms.
7785 Pernod, 5 rooms, bath, hot-water heat, hardwood floors, fireplace, garage; $6,000; terms.
7790 Pernod, 5 rooms, bath, hot-water heat, hardwood floors, fireplace, garage; $6,000; terms.
7795 Pernod, 5 rooms, bath, hot-water heat, hardwood floors, fireplace, garage; $6,000; terms.
7800 Pernod, 5 rooms, bath, hot-water heat, hardwood floors, fireplace, garage; $6,000; terms.
7805 Pernod, 5 rooms, bath, hot-water heat, hardwood floors, fireplace, garage; $6,000; terms.
7810 Pernod, 5 rooms, bath, hot-water heat, hardwood floors, fireplace, garage; $6,000; terms.
7815 Pernod, 5 rooms, bath, hot-water heat, hardwood floors, fireplace, garage; $6,000; terms.
7820 Pernod, 5 rooms, bath, hot-water heat, hardwood floors, fireplace, garage; $6,000; terms.
7825 Pernod, 5 rooms, bath, hot-water heat, hardwood floors, fireplace, garage; $6,000; terms.
7830 Pernod, 5 rooms, bath, hot-water heat, hardwood floors, fireplace, garage; $6,000; terms.
7835 Pernod, 5 rooms, bath, hot-water heat, hardwood floors, fireplace, garage; $6,000; terms.
7840 Pernod, 5 rooms, bath, hot-water heat, hardwood floors, fireplace, garage; $6,000; terms.
7845 Pernod, 5 rooms, bath, hot-water heat, hardwood floors, fireplace, garage; $6,000; terms.
7850 Pernod, 5 rooms, bath, hot-water heat, hardwood floors, fireplace, garage; $6,000; terms.
7855 Pernod, 5 rooms, bath, hot-water heat, hardwood floors, fireplace, garage; $6,000; terms.
7860 Pernod, 5 rooms, bath, hot-water heat, hardwood floors, fireplace, garage; $6,000; terms.
7865 Pernod, 5 rooms, bath, hot-water heat, hardwood floors, fireplace, garage; $6,000; terms.
7870 Pernod, 5 rooms, bath, hot-water heat, hardwood floors, fireplace, garage; $6,000; terms.
7875 Pernod, 5 rooms, bath, hot-water heat, hardwood floors, fireplace, garage; $6,000; terms.
7880 Pernod, 5 rooms, bath, hot-water heat, hardwood floors, fireplace, garage; $6,000; terms.
7885 Pernod, 5 rooms, bath, hot-water heat, hardwood floors, fireplace, garage; $6,000; terms.
7890 Pernod, 5 rooms, bath, hot-water heat, hardwood floors, fireplace, garage; $6,000; terms.
7895 Pernod, 5 rooms, bath, hot-water heat, hardwood floors, fireplace, garage; $6,000; terms.
7900 Pernod, 5 rooms, bath, hot-water heat, hardwood floors, fireplace, garage; $6,000; terms.
7905 Pernod, 5 rooms, bath, hot-water heat, hardwood floors, fireplace, garage; $6,000; terms.
7910 Pernod, 5 rooms, bath, hot-water heat, hardwood floors, fireplace, garage; $6,000; terms.
7915 Pernod, 5 rooms, bath, hot-water heat, hardwood floors, fireplace, garage; $6,000; terms.
7920 Pernod, 5 rooms, bath, hot-

4349 Maryland

Single Flat—7 Rooms Each.
Steam Heat

Wagner-Grant-Bell Realty Co.

722 Chestnut St. Olive 1062

FLATS, APARTM'TS FOR SALE

South

SINGLE BUNGALOW FLATS
New; bargain; 3246 Arsenal. Call owner, Kohlmeier, Laclede 3722.

Attention, Clubhouse Seekers!
In Valley Park, 3-minute walk from Meramec River, my 12-room home; hot-water heat; slate roof; granitoid basement and walks; large porch; partially screened; there are 9 beautiful fireplaces, 2 connecting rooms; make dandy dancing space; house equipped with large bath, 2 additional toilets and lavatories; garage for number of cars; servant quarters over garage space; for clubhouse purposes it is unexcelled; no repairs needed; possession at once; terms. Box E-151, Post-Dispatch.

Beautiful Bungalow Flat
SHAW ADDITION
5 and 5 rooms, large sun parlor, hardwood floors, tile bath, built-in tubs, steam heat, copper screens. Double garage; owner transferred from city. 4224 McKee. Grand 4732J, Grand 6963.

DOUBLE FLAT
BEST IN CITY
Is no exaggeration; beautiful, well located double flat of 6 and 7 rooms; rents for $3500 per year; 3 tubs, steam heat, tiling plants; wonderful investment; look at 3222-24 Magnolia av. For card of admission, see
CHRISTIAN BRINKOP R. E. CO.,
Central 34. 619 Chestnut st. Olive 99.

TRIPLE FLAT, $15,000
2701-12-14 St. Vincent; 4 and 5 rooms each; 3 tubs; steam heat; electric; rent $2700 per year; terms.
GLICK R. E. CO. 824 Chestnut st.

BUNGALOW FLAT
5608 Louisiana; 4-5 rooms, tile baths, hardwood floors, furnaces, double garage, etc. *SEE US.*
CHRISTIAN BRINKOP R. E. CO.,
619 Chestnut st.

4306 NEBRASKA AV.
Well-built single flat of 4 and 5 rooms, baths, furnace, electric, garage, etc. *SEE US.*
BRINKOP, 619 Chestnut st.

2825-25½ S. 11TH STREET
6-family flat, renting for $69 per month; only $5500; a big bargain. *SEE US.*
BRINKOP, 619 Chestnut st.

2747 ALLEN AV.
Two-story brick flat of 6 and 7 rooms, bath, furnaces, etc.; brick garage for 3 cars; rent $90; price only $7000; small cash. *SEE BRINKOP.* 619 Chestnut.

UTAH PLACE FLAT
Beautiful 5 and 6 room flat; tile bath, slate roof, insulated; rent $60 per month. 3820 Utah pl. Admission by card only.
DETERING AGENCY, 3627 Gravois av.
Open Monday evenings.

RENTS $2400—PRICE $18,000
4017 McRee; new double flat; 4 rooms, tile bath, slate roof. Instantaneous hot-water heater; rent $2400. Key at
DOUGHERTY-SHEEHAN, 721 Chestnut. (c83)

REAL DOUBLE FLAT, $16,500
2856-58 Cleveland av.; 4 and 5 rooms, bath, separate furnaces and toilets; tile and tile porch, garage for 2 cars, etc.; terms.
GLICK R. E. CO. 824 Chestnut.

3857-59 Cleveland
Beautiful single bungalow flat, containing 5 and 6 rooms, sleeping porch, hardwood floors, tile baths, slate roof, furnace; lot 50x123. price $6500.
HEMMELMANN-SPACKLER R. E. CO.,
7th and Chestnut.

NEW MODERN
4-Room Single Flats
TWO SOLD
3911-15-19-21 Gravois av.; hardwood floors, tile bath, instantaneous gas water heaters, enameled cabinet sink, gas and electric fixtures, slate roof. Instantaneous hot-water heaters. Rent $35 per month; rent will pay off your home; open daily from 2 to 6 p. m.
FERDINAND J. ZERR, OWNER AND BUILDER.
3600 HARTFORD ST., COR. GRAND AV.
BELL PHONE, GRAND 2873.

NEW SINGLE FLAT
Beautiful flat, hardwood floors, hot-water heat, shades, copper screens. 3700 South Spring av. Open Sunday afternoon.
DETERING AGENCY, 3627 Gravois av.
Open Monday evenings.

MODERN FLAT
3857 De Tonty st.; a strictly modern 5 and 6 room flat; hardwood floors, tile bath, slate roof, brick and tile porch, water heater, insulated; hot-water heat; rent $60. Key at 3855 De Tonty, or
HOEFINGER-MASEK REALTY CO., 10 5th av. Olive 3060.

Fine Investment Property
N. w. cor. LaSalle and Ohio; renting for $45 per annum, price $510; terms, price it up.
KOLLAS-LUPPER, 1138 Chestnut.

DOUBLE FLAT—SOUTH SIDE
1546-48 CALIFORNIA AV.
Three 6-room flats, hardwood floors; a reasonable price.
FEDERER-ARENDES REALTY CO.,
Sidney 2070. 2610 Gravois.

TRIPLE FLAT
4014-16-18 California; 6 families, 3 rooms each, baths, electric, separate entrances, good condition; rent $2700 per year; see for card of admission.
TONY HURLEMAN, 8 s. w. cr. Grand and Arsenal, second floor. Grand 4018. Vict. 241.

BUNGALOW FLAT
3246 ARSENAL
Four and four rooms, tile bath, hardwood floors, furnaces; this is practically new and a good investment; immediate possession.
FEDERER-ARENDES REALTY CO.,
Sidney 2070. 2610 Gravois.

CRITTENDEN ST. FLAT
3442 Crittenden; 6 and 7 rooms, 2 rooms third floor; well built, brick porch, tile bath, hardwood floors, well arranged, decorated; hardwood floors, well arranged; new double garage; rent $60; price $6500; small cash payment; terms; owner moving to city. TONY HURLEMAN,
8 s. w. cor. Grand and Arsenal, second floor. Grand 4018. Victor 241.

Steam-Heated Double, $17,500
4177-79 DE TONTY ST.
Corner of Kiemm; 4 rooms, tile baths, separate furnaces; Kenrick-Florissant car; room for 8 cars in rear; rents $2580 per year; terms.
GLICK R. E. CO., 824 Chestnut.

BUNGALOW FLAT
3236 ARSENAL
Four and four rooms, tile bath, hardwood floors, furnace; this flat is practically new and is a good investment.
FEDERER-ARENDES REALTY CO.,
Sidney 2070. 2610 Gravois.

INVESTORS, ATTENTION!
2306-28-30 S. 10TH ST.
Two stores and flats, 3 and 3 rooms, bath, electric; one single flat and store; first floor 3 rooms and bath, store; rear room, basement; rents $2580 per year; second floor, 6 rooms, electric; third floor, 6 rooms, electric.
FEDERER-ARENDES REALTY CO.,
Sidney 2070. 2610 Gravois.

SOMETHING GOOD
Big bargain, don't miss this; flats, 1719 to 27 Carroll st.; 10 families; present low rents, $3342 annually; price only $27,000; lot 108x120; will make terms.
J. CHAS. MUELLER & SON,
Main 1294. Olive 1063. (c23)

INVESTORS, ATTENTION!
N. E. COR. PARK AND OHIO
Four 5- and 7 flats; rent $800 per month; bargain.
FEDERER-ARENDES REALTY CO.,
Sidney 2070. 2610 Gravois.

NEW SINGLE FLAT
4069 Quincy; 4 rooms and sleeping porch; modern; take Cherokee car to Quincy, walk ½ block west.

NEW DOUBLE FLAT
4600 Loughborough; 3 rooms and sleeping porch, bath, furnaces, churches and stores, within 1 or 2 blocks; best location in South Side; rent $1260 per month; for sale to-day; take Cherokee car to Loughborough, walk 1 block west.

TRIPLE FLAT INVESTMENT
2716-18-20 St. Vincent; six families, 4 rooms, baths, toilet and electric; private rear stairs, granitoid laundries; rents $225 per month; liberal terms; price $17,500. Tyler 906.
HAUSCHULTE, R. E. CO.,
2207 Ann.

BEAUTIFUL SINGLE FLAT
2207 ANN
Five and 7 rooms, tile baths, hot-water heat, stationary washtubs, instantaneous gas water heaters; rent $67.50. Key at
FEDERER-ARENDES REALTY CO.,
Sidney 2070. 2610 Gravois.

Southwest

APARTMENT—6226-28 S. E. King's highway; 4-family efficiency; new and very well built. For information see owner in the building, Realtor and Builder, 5452A Gravois. Laclede 120.

BUNGALOW-FLAT—5 and 6 rooms, hot-water heat, hardwood floors, sunroom, sleeping porches. 5322 Lansdowne, owner.

FLAT—4-family; 3 rooms each; only $7500. 2610 Gravois.
FEDERER-ARENDES REALTY CO.,
Sidney 2070.

FLATS, APARTM'TS FOR SALE

South

4349 Maryland
Single Flat—7 Rooms Each.
Steam Heat
Wagner-Grant-Bell Realty Co.
722 Chestnut St. Olive 1062

FLATS, APARTM'TS, FOR SALE

South

FLAT—5667-69 and 5671-73 Folsom, two 4-family flats, 3 rooms, 2 baths; hardwood floors, marble sinks, furnaces; garage, rent $4000; can be sold separately. Easton and Cora.

FLAT—4108 Juniata, beautiful 4 and 5 room single flat; hardwood floors throughout; electric, garage, etc. *SEE US.*
BRINKOP, 619 Chestnut st.

FLAT—38xx Itaska; 5 and 5 room single flat, steel and alley made, hot-water heat, modern, garage, newly decorated, $1200 rent.
Mayer-Dahlheimer Realty Co.,
3519 S. Grand av. Open daily until 8 p. m.

FLAT—4320 Pennsylvania av.; modern 2-family brick of 4 and 5 rooms; tile baths, hardwood floors, hot-water heat; can be purchased with a small cash payment and balance arranged conveniently. For further particulars, see
HARRY REMSBRECHER, Chippewa and Nebraska. Sidney 267. Victor 1208.

FLAT—3501 Arkansas; 4-room flat, with full basement, streets and alley made; RENS-OTENAUD, 3805 S. Broadway.

5 and 5 room; hot-water heat; 4500 block Gravois; $ to 3.

FLAT—2746 Park; 4 and 5 rooms, bath, electric, furnace; garage; in good rental district; price $6000.
HERMANN REALTY CO., 5020 Gravois.

FLAT—4 rooms, bath, electric; Sidney car near McNear terms, $1000. Apply agent, 3253 Pennsylvania.

FLAT—5-6 baths, electric, on California; Miami, $7500; half cash; balance $60 month. Agent, 3730A Bamberger av.

FLAT—5849-51 Potomac, double 3 rooms, bath, electric, granited basement; rents $1632; price $14,500.
HELAN REALTY CO., 5020 Gravois.

FLAT—4 and 4 room flat, garage; $525 for admission.
FRIE REALTY CO., 4435 Gravois.

FLAT—4207 Shenandoah; 6 and 6 rooms, furnace, garage; $10,500. Cora.
FRIE R. E. CO., 506 Wainwright Bldg.

FLAT—Single, 4-5 rooms, bath and electric; Sidney car; 3900 Nebraska av. Simeon, by card. See W. M. RODIEK & CO., 2515 Nicholas pl.

FLAT—1110-18 St. Ange; double; bath, electric; price $6500; only $1400 cash.
AS. C. MORFIT, 807 Chestnut st.

FLAT—3957 Blaine; 2-family; 6 rooms, electric; each $5500; garages; rent $1020. Mr. Lands, with
W. BURIAN, 4016 Chouteau av.

FLAT—3501 Arkansas; 4-room flat, with full basement, streets and alley made; RENS-OTENAUD, 3805 S. Broadway.

5 and 5 room; hot-water heat; 4500 block Gravois; $ to 3.

FLAT—2746 Park; 4 and 5 rooms, bath, electric, furnace, garage; price $6000. Apply agent, 3253 Pennsylvania

RESIDENCES FOR SALE

MODERN HOMES
PRICED RIGHT

57xx LINDELL.
8 rooms, 4 baths, sun parlor, sleeping porch; garage; hot-water heat; lot 100x360
6840 WATERMAN.
9 rooms, 3 baths, garage; inspection by appointment. "Built by BERGFELD."
44 ARUNDEL.
A modern home, 8 rooms, bath, hot-water heat sun parlor, garage, etc.; exceptionally well built; the best values in Hillcrest.
7036 KINGSBURY.
A splendid home of 8 rooms; all modern conveniences; well built right.
6139 WASHINGTON.
Just listed; modern home of 8 rooms, tile bath; splendid condition.
5915 DE GIVERVILLE.
A modern 7-room home; hot-water heat garage; wonderful condition; fine condition.
5738 ENRIGHT.
A modern home of 9 rooms, bath, steam heat; lot 60x170. Admission by card only.
5383 BARTMER.
A modern home of 8 rooms; hot-water heat; lot 101x162; exceptional home for the money.
59xx ENRIGHT.
9 rooms, bath, hot-water heat; hardwood floors; lot 50x182.
5444 CABANNE.
11 rooms, hot-water heat; lot 75x215; the lot is worth the price asked.
BEFORE YOU BUY THAT HOME
It will pay you to see us. We have some exceptional values, up to and including $35,000.
GEO. F. BERGFELD REALTY CO
619 CHESTNUT. Realtors.
Main 1778. "Home Specialists Since 1888."

7205 EL MORO
DANDY HOME.
2-story brick of 7 rooms, rec. hall, bath, furnace, electric, slate roof; lot 50x180; trees and shrubbery; reduced to $8000. "SEE LIN" BRINKOP, 619 Chestnut st.

PALATIAL WEST END HOME
10 rooms, hardwood floors, reception hall, butler's pantry, 3 baths and shower; bath and toilet in basement and third floor; stained glass windows, large porch front and side; servant's room; garage for 4 machines, side drive; $6000 cash. Owner will take first and second mortgage.
H. H. DEMPSEY, 1125 Chestnut.

HOUSE—6x12, 1 room; well roofed; beaver-lined; screened. Call Benton 31; suitable for clubhouse.

HOUSES FOR SALE

4302 West Pine; $16,500; 11 rooms, 2 baths, hot-water heat; double garage.
3860 Cleveland; $13,000; 10 rooms, hot-water heat; possession 30 days.
5250 Maple; $13,500; 11 rooms, hot-water heat; 2-car garage; possession 30 days.
5711 Clemens; $12,500; 10 rooms, hot-water heat; possession 30 days.
5700 Delmar; $12,500; 10 rooms, hot-water heat; possession 30 days.
4780 Cooper; $7000; 7 rooms, furnace, garage; possession 30 days.
6200 Wagner; $8500; 8 rooms, furnace.
4111 West Pine; $15000; 9 rooms, furnace heat; possession 30 days.
213 N. Sarah; $5000; 9 rooms, furnace heat.
3220 N. 23d; 4 rooms; $3000.
4230 Aubert; 5 rooms, $2750.
Prices subject to offer.
Call for card of admission to inspect.
BEN ALTHEIMER & BRO. REALTY CO.
Fourth floor N. W. cor. 7th and Chestnut.

Central

HOUSE — 3510 Washington; hot-water heat; large front $30,000; particulars H. Fay Coulter, Main 1749.
HOUSE—1419 O'Fallon; 6 rooms, brick; electric, gas, toilet; low price; easy terms. G. H. & H. Fay Smith Realty Co.
RESIDENCE—2626 Thomas; 6 rooms; office for quick sale. Forest 2711.
RESIDENCE—3150 Brantner pl.; $3750; 6 rooms; bath; gas, electric; furnace; garage; exceptional value.
RESIDENCE—1154 Leonard; large 8-room house, bath, electricity, steam heat, garage; now vacant; buy and move in; only $4500.
JOHN McMENAMY & ANDREW F. CO.

3127 LAWTON
9 rooms, stone front; bath; lot 34x125, price $8500.
EUGENE J. ALTHEIMER, 817 Chestnut st.

INCOME $2160 PER YEAR.
Price $11,500. Make offer. 3324-26-28 Lucas av.
ELLISON & ELLISON,
156-158 Odeon Theater Bldg. Main 3152.

SIX HOUSES—RENTS $2900
PRICE ONLY $15,000
14 to 24 S. Theresa; 6 5-room houses with bath, gas, electric, hardwood floors; rents $30 each or $3600 per year; $4500 cash, balance easy terms.
EUGENE J. ALTHEIMER, 818 Chestnut st.

Rock Church Parish House
$500 DOWN
5410 Theresa st., or 3412 Thomas st.; 6 rooms, bath, furnace, electric; price $3500. Open 10 to 4. Olive 6191.

Washington Av. Dwelling
East side of Vernon; 25 feet front, future property; $10,000.
MAGUIRE'S REAL ESTATE AGENCY.
810 Chestnut.

8-ROOM RESIDENCE, $3750
3636 Easton, 8-room residence, stone front, bath, electric, gas; price $3750; $500 cash can arrange terms.
HOWARD REALTY CO.
304 Wainwright Bldg.

North

HOUSES—Two 7-room bricks; 100 feet front, corner; $10,000. 3824 Cote Brilliante.
HOUSES—2 804-807 Hound ave. $7200. See Niedwitz, 2008 Allen. Victor 3081. Sidney 2758R.
HOUSE—7 rooms, modern, brick; with garage; 2419 N. Taylor; half dwelling; 4571J.
HOUSE—7-room brick, suitable for 2 families; lot 42x120; $6000. 2814 Salena; easily made; bargain. $2500. Call Belmont 1230-W.
HOUSES—3634-36 Garfield; 2 attached 6-room, have furnace, baths; $2000 cash will handle. ALFRED E. LOCHMOELLER, 709 Chestnut.
HOUSE—2530-32 West Dodier; 2-family; frame; 6 rooms; garages; $4500; $1500 cash, equity, cash payments; balance $12 month. JOHNSTON & DEMAREE, 5003 Page.
HOUSE—Modern 6-room, hot-water heated bungalow; 5 blocks from Normandy; owner will consider small house or flat as part payment. Box P-94, Post-Dispatch.
RESIDENCE—3003 Taylor, 2-story, 6-room brick house; modern.
RESIDENCE—4521 Adelaide, 6 rooms, furnace, electric, tile bath, hardwood floors, garage; $6250. Owner 3224 Arsenal.
RESIDENCE—2507 Slattery, dandy 2-story 7-room brick; easily sold; $4750.
RESIDENCE—3000 Blk. Hazel; 6 rooms, bath; gas, electric. 2612 Washington Blvd.
RESIDENCES—Lindell Park district, new; real beautiful modern residences. See J. F. BELLER, 3341 Shenandoah ave.
RESIDENCE—Vacant; playground district; 6 rooms; up to date garages and everything. 4250 Prairie; open.
RESIDENCE—2203 Sullivan av., Lindell Park district; 10 rooms, hot-water heat, tile bath; garage.
WM. H. WISSMATH, 722 Chestnut st.
RESIDENCE—3004 Stoddard st.; two-story brick; 4 rooms, arranged for two families; $1900.
H. P. WYATT CO., 2102 East Grand.
RESIDENCE—4022 Blair; brick; modern; well built; lot 110x70. Call evenings/after 6 o'clock, Saturday afternoon, Sunday all day.
RESIDENCE—639 Harris; Modern, 7 rooms, arranged 2 families; 2 baths, etc.; lot 20x124; Hamilton property, then see us for price and terms.
JOHNSTON & DEMAREE, 5003 Page. (c)
RESIDENCE—3850 Cottage av.; 6-room frame; reduced to $4000; terms. Owner has newly painted and papered; has basement, large 2-story shed; large enough for three cars; $4250.
ALFRED E. LOCHMOELLER, 709 Chestnut.

MUST BE SOLD
To close an estate a 2-family brick building; lot occupied as a 2-family dwelling attached 3514 Harrison av.; can be bought at a bargain, easy terms.
H. W. J. WILLMANN, 119 N. 7th st.

NORTHLAND PLACE RESIDENCE
4910 O'Neil; 6 rooms; 3 rooms, hot-water heat; 3 beauty $12,000.
DOUGHERTY-SHEEHAN, 721 Chestnut. (c)

RESIDENCE NOW VACANT
$1500 CASH, BALANCE TERMS.
4750 Prairie; fine 2-story brick residence of 6 rooms, bath, tile floors, attached garage; tile, furnace; all newly painted and decorated; also garage in rear; owner must move; worth the money; look at this one and be convinced.
PUESSER, R. E. CO., 906 Title Guar. Bldg.

3616-18 and 3626-28A PALM ST.
Lot 150x142; rooms in each; must have fine 6-room brick residence; hot-water heat, tile baths, hardwood floors, etc.; also two double 3-room and bath houses; room for garages; some vacant ground. See us for particulars.
JOHN S. BLAKE & BRO., 815 Chestnut st.

50x127; a 2-story brick of 8 rooms and attic, for two families; for the first floor can be used for one family; $6500.
J. H. GUNDLACH & CO., 5015 N. Broadway.

42xx HOLLY
Beautiful residence; six rooms, tile bath, hot-water heat; full particulars from

UNUSUALLY WELL BUILT
8021 Harvest 10 rooms, hot-water heat, bath, slate roof, alcove porch, low price, terms.
MELLIS R. CO., Arcade Bldg. Olive 6191.

RESIDENCES FOR SALE

North

MAKE A FLAT OF THIS
1931 Marcus, 4 rooms and bath on 2d floor. Separate inclosed stairways front and rear; 3 rooms, large hall and small room; suitable for bath on 1st floor; ivory woodwork, handsome fixtures, good construction; price only $6750; terms.
BELLIS R. CO., Arcade Bldg. Olive 6191.

A BEAUTIFUL HOME
4315B Pleasant st.; frame residence; five rooms, tile bath and double garage; price $4700; half of admission required.
A. J. HOFFELDER REALTY CO.
Newstead and Natural Bridge.

RENTS, $1728—PRICE, $16,000
2513 to 2527 Lawton st.; lot 73x126; two four-family brick flat buildings, 8 rooms each, water, gas, basements, fine investment; terms.
JOHN S. BLAKE & BRO., 815 Chestnut.

45xx HOLLY AVENUE.
Six-room residence; hot-water heat; $16,000.
HARTWIG-DISCHINGER, 3022 N. Grand.

42xx HOLLY AVENUE
A beautiful, modern, 9-room and reception-hall bungalow; tile bath, hardwood floors, hot-water heat.
HARTWIG-DISCHINGER, 3022 N. Grand.

Only $2800—$700 Cash—$15 Monthly
4260 Nelson; brick; stucco finish; 5 rooms, bath and electric; front garage for 2 machines; newly decorated; buy and move in. Owner, Olive 8500. Central 8500. J. L. MURPHY, Room 407, 705 Chestnut.

THIS HOME IS PERFECT
1916 Warner pl. (4900 Easton); well built 6-room residence in perfect condition; bath, handsome electric fixtures, complain sink, wonderful woodwork, awnings, screens; $7,000; $1,500 cash.
BELLIS R. CO., Arcade Bldg. Olive 6191.

A REAL BARGAIN
4553 Pope av.; factory frame flat; 3 and 4 rooms, gas, water and garages; price $3750.
A. J. HOFFELDER REALTY CO.
Newstead and Natural Bridge.

LINDELL PL. RESIDENCE
3923 Sullivan, a 10-story slate-roof residence of 8 rooms, bath, electric furnace, all modern; this is the house to see. This Electric Zone is for cars.
PUESSER, R. E. CO., 906 Title Guar. Bldg.

RESIDENCE BARGAIN
2821 N. Taylor; 2-room brick, tile bath, hardwood floors, hot-water heat; good, electric, gas, garage, a wonderful bargain at $7000; see this.
R. KOERT, 2911 N. Union. Forest 2934R.

OPPOSITE O'FALLON PARK
21xx E. Harris av.; 50x140; substantial slate-roof brick residence of 9 rooms, bath and furnace; a wide worth $5000. Admission by card; $4,000 cash.
J. H. GUNDLACH & CO.,
5015 N. Broadway.

FAIRGROUND DISTRICT
3833 GREE RAY.
Well-built 9-room brick residence; reception hall, front and rear stairway, tile bath, electric fixtures, screens, new furnace and hardwood floors; large lot; garage; $10,000.
BUSH-BURNS, 1105 Chestnut st.

CHEAP HOME
49xx Lotus av.; 6-room two-story residence, all kinds of conveniences; owner is sick. BARNES REALTY CO., 3607 N. Broadway.

FINEST IN NORTHWEST
5842 Garfield; brick residence; hot-water heat, hardwood floors, tile bath, instantaneous water heater, electric fixtures, screens, garage. Admission by appointment only. See 14xx.
MERCK & CO., 1010 Chestnut. Olive 1428.

5253 ROBIN AVENUE
Six-room frame residence, bath, elec. fixtures; $4800. 1st floor vacant.
HARTWIG-DISCHINGER, 3022 N. Grand.

MAGNIFICENT HOME SACRIFICED
WORTH $20,000—SELL $12,500
4934 Wabada, 10 rooms, hot-water heat, hardwood floors, tile baths, fixtures and wiring complete; must be sold—this week. $5000 cash balance like rent.
FRANK J. LITTMEIER R. E. CO.
824 Chestnut st.

NEW LISTING
4843 COTE BRILLIANTE
8 LARGE ROOMS—$7500
A house built with exceptional care by a contractor for his own home and exquisitely finished with inlaid tile and hardwood floors, tile baths, electric and gas fixtures, screens, trim making the interior very attractive and comfortable; sleeping porch; garage for 2 cars. Owner, Lindell 1913 or 1910 Belleville.
FRANCIS-PERRY-RUTH. 102 N. 8th st.

Northwest

HOUSE—4744 Cupples pl.; garage; fair condition; $4500. 4744 Marcus.
HOUSE—7-room, modern; basement; double garage. $5800. 2740 Arlington.
HOUSE—New, 5 rooms; $3500 Hodiamont. 5 Smith ave.
HOUSE—3505 Admiral av.; 5 rooms, garage; $2200; easy terms. N. S. WOOD, 700 Chestnut; office only.
HOUSE—2009 N. Newstead; 8 rooms, bath, furnace, gas, electricity; steam heat, garage; now vacant; buy and move in; only $4500.
JOHN McMENAMY & ANDREW F. CO.

HOUSE—4745 Lotus; 5 rooms, strictly modern, double garage, a big bargain.
MURAL & BEERMEIER, 2179 Easton.

HOUSE—47xx Ashland, 2-story brick, 6 rooms, modern; perfect condition; fruit, shade and garden; reasonable; price $6700; terms. Cabany 0936.

HOUSE—4611 Margaretta av.; 7 rooms, bath, gas, electric and furnace; lot 78 S. Robb. Open.
MOUND CITY TRUST CO., Agent.
2105 Arlington, St. Louis av.

HOUSE—Two-story brick, 6 rooms, bath, steam heat; fine order; large lot; fine location; near churches, schools and cars. Owner, 4228 Labadie. Bell phone, Delmar 3656. Post-Dispatch. (c)

RESIDENCE—3-room frame; bargain; if sold at once. 4228 Labadie.

HOUSE—Two-story brick, 6 rooms, bath; throughout; $5500. Inquire 5063 Garfield.

RESIDENCE—4738 Northland, 7 rooms, modern, good condition. Forest 8689J.

RESIDENCE—4615 Cabanne, bath, modern, 7 conveniences 30-ft. lot; this is for present owner. Call at 5478 Dover pl.

RESIDENCE—4946 Spalding av; beautiful; nearly new; 5 rooms, bath; large lot; nearly new 5-room bungalow, 4716 Wilkins; beauty $12,000; price $7500; cash arrange terms; rent $40; price $4750. 4716 Wilkins.

RESIDENCE—Vacant; Marcus; 7-room brick; bath, gas, electric; open.
MOUND CITY TRUST CO., Agent.
2105 Arlington, St. Louis av.

RESIDENCE—4863 Alaska av.; 6 rooms, frame, bath; lot 40x132; price $4000. Make an offer. WISSMATH, 722 Chestnut st.

RESIDENCE—4938 Lotus av.; 7 rooms, reception hall, bath, hot-water heat, garage. HARTWIG-DISCHINGER, 3022 N. Grand.

RESIDENCE—5141 Garfield; 7 rooms, bath, hardwood floors; 3-car garage; $6000. 5139 WANSTRATH, 3007 Broadway.

RESIDENCE—2582 N. Taylor; 7 rooms, bath, garage; fine condition; owner has left city and must sell; $5000. See this today. GEO. H. WORTH REALTY CO.

RESIDENCE—4972 Thekla av., 3 doors east of King's highway; modern 7-room, 2-story brick; hot-water heat, hardwood floors, electric, gas, garage, a wonderful bargain at $7000; see this today.
R. KOERT, 2911 N. Union. Forest 2934R.

OPPOSITE O'FALLON PARK
21xx E. Harris av.; 50x140; substantial slate-roof brick residence of 9 rooms, bath and furnace; a wide worth $5000. Admission by card; $4,000 cash.
J. H. GUNDLACH & CO.,
5015 N. Broadway.

FAIRGROUND DISTRICT
3833 GREE RAY.
Well-built 9-room brick residence; reception hall, front and rear stairway, tile bath, electric fixtures, screens, new furnace and hardwood floors; large lot; garage; $10,000.
BUSH-BURNS, 1105 Chestnut st.

CHEAP HOME
49xx Lotus av.; 6-room two-story residence, all kinds of conveniences; owner is sick.
BARNES REALTY CO., 3607 N. Broadway.

FINEST IN NORTHWEST
5842 Garfield; brick residence; hot-water heat, hardwood floors, tile bath, instantaneous water heater, electric fixtures, screens, garage. Admission by appointment only. See 14xx.
MERCK & CO., 1010 Chestnut. Olive 1428.

5253 ROBIN AVENUE
Six-room frame residence, bath, elec. fixtures; $4800. 1st floor vacant.
HARTWIG-DISCHINGER, 3022 N. Grand.

MAGNIFICENT HOME SACRIFICED
WORTH $20,000—SELL $12,500
4934 Wabada, 10 rooms, hot-water heat, hardwood floors, tile baths, fixtures and wiring complete; must be sold—this week. $5000 cash balance like rent.
FRANK J. LITTMEIER R. E. CO.
824 Chestnut st.

5060 GARFIELD AV. JUST LISTED
6 ROOMS—STEAM HEAT
Beautiful residence of 6 rooms, steam heat, hardwood floors, tile bath, garage; will sell for $7000; terms.
J. P. RUNNELL R. E. CO. 111 N. 7th.

6-ROOM MODERN HOME
4803 Cote Brilliante av.; well-built residence of 6 rooms, bath; lot 50x150; garage, all kinds conveniences; price $6700; terms. Cabany 0936.

4633 Cote Brilliante av.
Just east of King's highway; lot 30x125; well built 6-room modern residence; arranged for 2 families; bath, electric, gas; full basement, garage; easy terms; owner there Sunday. J. S. TOZER REALTY CO., 815 Chestnut.

4633A WEST KING'S HIGHWAY.
Just east of King's highway; lot 30x125; well built 6-room modern residence; arranged for 2 families; bath, electric, gas; full basement, garage; easy terms; owner there Sunday. J. S. TOZER REALTY CO., 815 Chestnut.

4934 MARGARETTA AVENUE
Just east of King's highway; lot 30x125; well built 6-room modern residence; arranged for 2 families; bath, electric, gas; full basement, garage; easy terms; owner there Sunday. J. S. TOZER REALTY CO., 815 Chestnut.

Central

HOUSE — 3510 Washington; hot-water heat; large front $30,000; particulars H. Fay Coulter, Main 1749.
HOUSE—1419 O'Fallon; 6 rooms, brick; electric, gas, toilet; low price; easy terms. G. H. & H. Fay Smith Realty Co.
RESIDENCE—2626 Thomas; 6 rooms; office for quick sale. Forest 2711J. (c)
RESIDENCE—3150 Brantner pl.; $3750; 6 rooms; bath; gas, electric; furnace; garage; exceptional value.
RESIDENCE—1154 Leonard; large 8-room house, bath, electricity, steam heat, garage; now vacant; buy and move in; only $4500.
JOHN McMENAMY & ANDREW F. CO.

3127 LAWTON
9 rooms, stone front; bath; lot 34x125, price $8500.
EUGENE J. ALTHEIMER, 817 Chestnut st.

INCOME $2160 PER YEAR.
Price $11,500. Make offer. 3324-26-28 Lucas av.
ELLISON & ELLISON,
156-158 Odeon Theater Bldg. Main 3152.

SIX HOUSES—RENTS $2900
PRICE ONLY $15,000
14 to 24 S. Theresa; 6 5-room houses with bath, gas, electric, hardwood floors; rents $30 each or $3600 per year; $4500 cash, balance easy terms.
EUGENE J. ALTHEIMER, 818 Chestnut st.

Rock Church Parish House
$500 DOWN
5410 Theresa st., or 3412 Thomas st.; 6 rooms, bath, furnace, electric; price $3500. Open 10 to 4. Olive 6191.

Washington Av. Dwelling
East side of Vernon; 25 feet front, future property; $10,000.
MAGUIRE'S REAL ESTATE AGENCY.
810 Chestnut.

8-ROOM RESIDENCE, $3750
3636 Easton, 8-room residence, stone front, bath, electric, gas; price $3750; $500 cash can arrange terms.
HOWARD REALTY CO.
304 Wainwright Bldg.

North

HOUSES—Two 7-room bricks; 100 feet front, corner; $10,000. 3824 Cote Brilliante.
HOUSES—2 804-807 Hound ave. $7200. See Niedwitz, 2008 Allen. Victor 3081. Sidney 2758R.
HOUSE—7 rooms, modern; brick; with garage; 2419 N. Taylor; half dwelling; 4571J.
HOUSE—7-room brick, suitable for 2 families; lot 42x120; $6000. 2814 Salena; easily made; bargain. $2500. Call Belmont 1230-W.
HOUSES—3634-36 Garfield; 2 attached 6-room, have furnace, baths; $2000 cash will handle. ALFRED E. LOCHMOELLER, 709 Chestnut.
HOUSE—2530-33 West Dodier; 2-family; frame; 6 rooms; garages; $4500; $1500 cash, equity, cash payments; balance $12 month. JOHNSTON & DEMAREE, 5003 Page.
HOUSE—Modern 6-room, hot-water heated bungalow; 5 blocks from Normandy; owner will consider small house or flat as part payment. Box P-94, Post-Dispatch.
RESIDENCE—3003 Taylor, 2-story, 6-room brick house; modern.
RESIDENCE—4521 Adelaide, 6 rooms, furnace, electric, tile bath, hardwood floors, garage; $6250. Owner 3224 Arsenal.
RESIDENCE—2507 Slattery, dandy 2-story 7-room brick; easily sold; $4750.
RESIDENCES—Lindell Park district, new; real, beautiful, modern residences. See J. F. BELLER, 3341 Shenandoah ave.
RESIDENCE—Vacant; playground district; 6 rooms; up to date garages and everything. 4250 Prairie; open.
RESIDENCE—2203 Sullivan av., Lindell Park district; 10 rooms, hot-water heat, tile bath; garage.
WM. H. WISSMATH, 722 Chestnut st.
RESIDENCE—3004 Stoddard st.; two-story brick; 4 rooms, arranged for two families; $1900.
H. P. WYATT CO., 2102 East Grand.
RESIDENCE—4022 Blair; brick; modern; well built; lot 110x70. Call evenings/after 6 o'clock, Saturday afternoon, Sunday all day.
RESIDENCE—639 Harris; Modern, 7 rooms, arranged 2 families; 2 baths, etc.; lot 20x124; Hamilton property, then see us for price and terms.
JOHNSTON & DEMAREE, 5003 Page. (c)
RESIDENCE—3850 Cottage av.; 6-room frame; reduced to $4000; terms. Owner has newly painted and papered; has basement, large 2-story shed; large enough for three cars; $4250.
ALFRED E. LOCHMOELLER, 709 Chestnut.

MUST BE SOLD
To close an estate a 2-family brick building; lot occupied as a 2-family dwelling attached 3514 Harrison av.; can be bought at a bargain, easy terms.
H. W. J. WILLMANN, 119 N. 7th st.

NORTHLAND PLACE RESIDENCE
4910 O'Neil; 6 rooms; 3 rooms, hot-water heat; a beauty $12,000.
DOUGHERTY-SHEEHAN, 721 Chestnut. (c)

RESIDENCE NOW VACANT
$1500 CASH, BALANCE TERMS.
4750 Prairie; fine 2-story brick residence of 6 rooms, bath, tile floors, attached garage; tile, furnace; all newly painted and decorated; also garage in rear; owner must move; worth the money; look at this one and be convinced.
PUESSER, R. E. CO., 906 Title Guar. Bldg.

3616-18 and 3626-28A PALM ST.
Lot 150x142; rooms in each; must have fine 6-room brick residence; hot-water heat, tile baths, hardwood floors, etc.; also two double 3-room and bath houses; room for garages; some vacant ground. See us for particulars.
JOHN S. BLAKE & BRO., 815 Chestnut st.

50x127; a 2-story brick of 8 rooms and attic, for two families; for the first floor can be used for one family; $6500.
J. H. GUNDLACH & CO., 5015 N. Broadway.

42xx HOLLY
Beautiful residence; six rooms, tile bath, hot-water heat; full particulars from

UNUSUALLY WELL BUILT
8021 Harvest 10 rooms, hot-water heat, bath, slate roof, alcove porch, low price, terms.
MELLIS R. CO., Arcade Bldg. Olive 6191.

Northwest

A GOOD HOME
4840 Cote Brilliante; 6-room brick dwelling, reception hall, bath, electric furnace, slate roof. Area electric vacuum system installed; 2-car garage; lot 33x200.
JOST-MILLER R. E. CO. 105 N. 9th.

7-Room Residence Bargain
5204 Garfield av.; 7 rooms, tile bath; splendid condition; price reduced for quick sale; owner will show you through.
JOHN CONCANNON, 720 Wainwright Bldg. Olive 8853.

RESIDENCE BARGAIN
5646 Minnika, 6-room brick; lot 50x120; garage, bath, steam heat, rock foundation, electric, gas; first-class condition. See caretaker; terms to suit.
R. KOERT, 2911 N. Union. Forest 2934R.

South

DWELLING—3802 Hartford st., a well-built 7-room dwelling; attic, extra-sized large furnace, garage in rear; can give immediate possession.
WM. H. STEVENS, 722 Chestnut st.

HOUSE—7135 Vermont; brick; 5 rooms, bath, toilet, electric, gas, attic, cellar, grapevines. Inquire 7705 Alaska av.

HOUSE—3245 Sarah, 10 rooms, bath, hot-water heat; best buy on South Side; vacant. Riverside 8864.

HOUSE—6 rooms, and lot, 50x125; cheap at $4000. 7151 Louis; Clayton, (c)

HOUSE—3-room frame; electricity; lot 100x110; price very reasonable. 4664 Hanover.

HOUSE—4446 Pennsylvania; 6 rooms, bath, furnace, residence in perfect condition, bath, handsome electric fixtures, complain sink, wonderful woodwork, awnings, screens; $7,000; $1,500 cash.
BELLIS R. CO., Arcade Bldg. Olive 6191.

A REAL BARGAIN
4553 Pope av.; factory frame flat; 3 and 4 rooms, gas, water and garages; price $3750.
A. J. HOFFELDER REALTY CO.
Newstead and Natural Bridge.

LINDELL PL. RESIDENCE
3923 Sullivan, a 10-story slate-roof residence of 8 rooms, bath, electric, furnace, all modern; this is the house to see. This Electric Zone is for cars.
PUESSER, R. E. CO., 906 Title Guar. Bldg.

RESIDENCE BARGAIN
2821 N. Taylor; 2-room brick, tile bath, hardwood floors, hot-water heat; good, electric, gas, garage, a wonderful bargain at $7000; see this.
R. KOERT, 2911 N. Union. Forest 2934R.

OPPOSITE O'FALLON PARK
21xx E. Harris av.; 50x140; substantial slate-roof brick residence of 9 rooms, bath and furnace; a wide worth $5000. Admission by card; $4,000 cash.
J. H. GUNDLACH & CO.,
5015 N. Broadway.

FAIRGROUND DISTRICT
3833 GREE RAY.
Well-built 9-room brick residence; reception hall, front and rear stairway, tile bath, electric fixtures, screens, new furnace and hardwood floors; large lot; garage; $10,000.
BUSH-BURNS, 1105 Chestnut st.

CHEAP HOME
49xx Lotus av.; 6-room two-story residence, all kinds of conveniences; owner is sick.
BARNES REALTY CO., 3607 N. Broadway.

FINEST IN NORTHWEST
5842 Garfield; brick residence; hot-water heat, hardwood floors, tile bath, instantaneous water heater, electric fixtures, screens, garage. Admission by appointment only. See 14xx.
MERCK & CO., 1010 Chestnut. Olive 1428.

5253 ROBIN AVENUE
Six-room frame residence, bath, elec. fixtures; $4800. 1st floor vacant.
HARTWIG-DISCHINGER, 3022 N. Grand.

MAGNIFICENT HOME SACRIFICED
WORTH $20,000—SELL $12,500
4934 Wabada, 10 rooms, hot-water heat, hardwood floors, tile baths, fixtures and wiring complete; must be sold—this week. $5000 cash balance like rent.
FRANK J. LITTMEIER R. E. CO.
824 Chestnut st.

NEW LISTING
4843 COTE BRILLIANTE
8 LARGE ROOMS—$7500
A house built with exceptional care by a contractor for his own home and exquisitely finished with inlaid tile and hardwood floors, tile baths, electric and gas fixtures, screens, trim making the interior very attractive and comfortable; sleeping porch; garage for 2 cars. Owner, Lindell 1913 or 1910 Belleville.
FRANCIS-PERRY-RUTH. 102 N. 8th st.

Central

HOUSE — 3510 Washington; hot-water heat; large front $30,000; particulars H. Fay Coulter, Main 1749.
HOUSE—1419 O'Fallon; 6 rooms, brick; electric, gas, toilet; low price; easy terms. G. H. & H. Fay Smith Realty Co.
RESIDENCE—2626 Thomas; 6 rooms; office for quick sale. Forest 2711J. (c)
RESIDENCE—3150 Brantner pl.; $3750; 6 rooms; bath; gas, electric; furnace; garage; exceptional value.
RESIDENCE—1154 Leonard; large 8-room house, bath, electricity, steam heat, garage; now vacant; buy and move in; only $4500.
JOHN McMENAMY & ANDREW F. CO.

3127 LAWTON
9 rooms, stone front; bath; lot 34x125, price $8500.
EUGENE J. ALTHEIMER, 817 Chestnut st.

INCOME $2160 PER YEAR.
Price $11,500. Make offer. 3324-26-28 Lucas av.
ELLISON & ELLISON,
156-158 Odeon Theater Bldg. Main 3152.

SIX HOUSES—RENTS $2900
PRICE ONLY $15,000
14 to 24 S. Theresa; 6 5-room houses with bath, gas, electric, hardwood floors; rents $30 each or $3600 per year; $4500 cash, balance easy terms.
EUGENE J. ALTHEIMER, 818 Chestnut st.

Rock Church Parish House
$500 DOWN
5410 Theresa st., or 3412 Thomas st.; 6 rooms, bath, furnace, electric; price $3500. Open 10 to 4. Olive 6191.

Washington Av. Dwelling
East side of Vernon; 25 feet front, future property; $10,000.
MAGUIRE'S REAL ESTATE AGENCY.
810 Chestnut.

8-ROOM RESIDENCE, $3750
3636 Easton, 8-room residence, stone front, bath, electric, gas; price $3750; $500 cash can arrange terms.
HOWARD REALTY CO.
304 Wainwright Bldg.

North

HOUSES—Two 7-room bricks; 100 feet front, corner; $10,000. 3824 Cote Brilliante.
HOUSES—2 804-807 Hound ave. $7200. See Niedwitz, 2008 Allen. Victor 3081. Sidney 2758R.
HOUSE—7 rooms, modern; brick; with garage; 2419 N. Taylor; half dwelling; 4571J.
HOUSE—7-room brick, suitable for 2 families; lot 42x120; $6000. 2814 Salena; easily made; bargain. $2500. Call Belmont 1230-W.
HOUSES—3634-36 Garfield; 2 attached 6-room, have furnace, baths; $2000 cash will handle. ALFRED E. LOCHMOELLER, 709 Chestnut.
HOUSE—2530-33 West Dodier; 2-family; frame; 6 rooms; garages; $4500; $1500 cash, equity, cash payments; balance $12 month. JOHNSTON & DEMAREE, 5003 Page.
HOUSE—Modern 6-room, hot-water heated bungalow; 5 blocks from Normandy; owner will consider small house or flat as part payment. Box P-94, Post-Dispatch.
RESIDENCE—3003 Taylor, 2-story, 6-room brick house; modern.
RESIDENCE—4521 Adelaide, 6 rooms, furnace, electric, tile bath, hardwood floors, garage; $6250. Owner 3224 Arsenal.
RESIDENCE—2507 Slattery, dandy 2-story 7-room brick; easily sold; $4750.
RESIDENCES—Lindell Park district, new; real, beautiful, modern residences. See J. F. BELLER, 3341 Shenandoah ave.
RESIDENCE—Vacant; playground district; 6 rooms; up to date garages and everything. 4250 Prairie; open.
RESIDENCE—2203 Sullivan av., Lindell Park district; 10 rooms, hot-water heat, tile bath; garage.
WM. H. WISSMATH, 722 Chestnut st.
RESIDENCE—3004 Stoddard st.; two-story brick; 4 rooms, arranged for two families; $1900.
H. P. WYATT CO., 2102 East Grand.
RESIDENCE—4022 Blair; brick; modern; well built; lot 110x70. Call evenings/after 6 o'clock, Saturday afternoon, Sunday all day.
RESIDENCE—639 Harris; Modern, 7 rooms, arranged 2 families; 2 baths, etc.; lot 20x124; Hamilton property, then see us for price and terms.
JOHNSTON & DEMAREE, 5003 Page. (c)
RESIDENCE—3850 Cottage av.; 6-room frame; reduced to $4000; terms. Owner has newly painted and papered; has basement, large 2-story shed; large enough for three cars; $4250.
ALFRED E. LOCHMOELLER, 709 Chestnut.

MUST BE SOLD
To close an estate a 2-family brick building; lot occupied as a 2-family dwelling attached 3514 Harrison av.; can be bought at a bargain, easy terms.
H. W. J. WILLMANN, 119 N. 7th st.

NORTHLAND PLACE RESIDENCE
4910 O'Neil; 6 rooms; 3 rooms, hot-water heat; a beauty $12,000.
DOUGHERTY-SHEEHAN, 721 Chestnut. (c)

RESIDENCE NOW VACANT
$1500 CASH, BALANCE TERMS.
4750 Prairie; fine 2-story brick residence of 6 rooms, bath, tile floors, attached garage; tile, furnace; all newly painted and decorated; also garage in rear; owner must move; worth the money; look at this one and be convinced.
PUESSER, R. E. CO., 906 Title Guar. Bldg.

3616-18 and 3626-28A PALM ST.
Lot 150x142; rooms in each; must have fine 6-room brick residence; hot-water heat, tile baths, hardwood floors, etc.; also two double 3-room and bath houses; room for garages; some vacant ground. See us for particulars.
JOHN S. BLAKE & BRO., 815 Chestnut st.

50x127; a 2-story brick of 8 rooms and attic, for two families; for the first floor can be used for one family; $6500.
J. H. GUNDLACH & CO., 5015 N. Broadway.

42xx HOLLY
Beautiful residence; six rooms, tile bath, hot-water heat; full particulars from

UNUSUALLY WELL BUILT
8021 Harvest 10 rooms, hot-water heat, bath, slate roof, alcove porch, low price, terms.
MELLIS R. CO., Arcade Bldg. Olive 6191.

Northwest

A GOOD HOME
4840 Cote Brilliante; 6-room brick dwelling, reception hall, bath, electric furnace, slate roof. Area electric vacuum system installed; 2-car garage; lot 33x200.
JOST-MILLER R. E. CO. 105 N. 9th.

7-Room Residence Bargain
5204 Garfield av.; 7 rooms, tile bath; splendid condition; price reduced for quick sale; owner will show you through.
JOHN CONCANNON, 720 Wainwright Bldg. Olive 8853.

RESIDENCE BARGAIN
5646 Minnika, 6-room brick; lot 50x120; garage, bath, steam heat, rock foundation, electric, gas; first-class condition. See caretaker; terms to suit.
R. KOERT, 2911 N. Union. Forest 2934R.

South

DWELLING—3802 Hartford st., a well-built 7-room dwelling; attic, extra-sized large furnace, garage in rear; can give immediate possession.
WM. H. STEVENS, 722 Chestnut st.

HOUSE—7135 Vermont; brick; 5 rooms, bath, toilet, electric, gas, attic, cellar, grapevines. Inquire 7705 Alaska av.

HOUSE—3245 Sarah, 10 rooms, bath, hot-water heat; best buy on South Side; vacant. Riverside 8864.

HOUSE—6 rooms, and lot, 50x125; cheap at $4000. 7151 Louis; Clayton, (c)

HOUSE—3-room frame; electricity; lot 100x110; price very reasonable. 4664 Hanover.

HOUSE—4446 Pennsylvania; 6 rooms, bath, furnace, residence in perfect condition, bath, handsome electric fixtures, complain sink, wonderful woodwork, awnings, screens; $7,000; $1,500 cash.
BELLIS R. CO., Arcade Bldg. Olive 6191.

A REAL BARGAIN
4553 Pope av.; factory frame flat; 3 and 4 rooms, gas, water and garages; price $3750.
A. J. HOFFELDER REALTY CO.
Newstead and Natural Bridge.

LINDELL PL. RESIDENCE
3923 Sullivan, a 10-story slate-roof residence of 8 rooms, bath, electric

RESIDENCES FOR SALE

West

A beautiful home makes a lasting influence upon our lives. It fires the ambition and fits us for greater tasks. It is a source of contentment and peace of mind. It is the pride of every real man. Beauty today means so much more than it did years ago. It is modern, every modern convenience. Every MAJESTIC home is beautiful and includes the things that make it comfortable. Plans and specifications of architectural design and have an attractive living room, dining room, sun parlor with tile floor and kitchen, 2 bedrooms, 1 sleeping porch, 1 bath and lavatory, built-in buffet, tile bath, medicine cabinet, white enamel kitchen cabinet, sanitary white enamel kitchen sink, linoleum floors, basement, laundry drain, gas stove, screens, shades, gas log, colonial fireplace, solid oak floors, panel birch-mahogany finish, woodwork finished in ivory enamel, sand art glass windows, French doors to sun room, two bronze hardware, crystal glass door knobs, electric light fixtures, and other latest designs; floor finishes in every room for lamps and electric appliances, front porch, rear concrete terrace, screened, sodded lawn, large lot, all public improvements provided and paid for.

Many such homes are located on Chamberlain avenue, an exclusive residence street 60 feet wide, between Union boulevard and the New Pershing School and three blocks north of the University City High School; the Maryland Theatre, 6700 west. The remainder of these elegant homes can be bought at attractive prices and terms practically monthly payment plan of about $90 per month, including interest, $15,000,000 and 30 years back of this plan.

A nominal advance payment will secure immediate possession of any one of our homes and pays all the balance.

One of these homes located at 6727 Chamberlain has been completely decorated and furnished by Stix, Baer & Fuller Dry Goods Co. and everybody is cordially invited to visit it any day or evening. Go west on Delmar to Kingsland avenue, 6700 block, then north one block to Chamberlain avenue, then west one block and north one block to Chamberlain av.

MAJESTIC HOMES CORPORATION,
Cab. 8300. 6660 Delmar b'l. Delmar 43

BUTTS REALTY CO.
WEST END HOMES.

Eight rooms, tile bath, hot-water heat; beautiful location; house is new.
7145 WATERMAN.

Six rooms, sun parlor, tile bath, hot-water heat; convenient to cars; brick garage.
7023 PERSHING.

Ten rooms, tile bath, hot-water heat; desirable for rooming house.
6936 COLUMBIA.

Eight rooms, sun parlor; garage; large lot; most modern house in University City.
5864 Jw GIVERVILLE.

Seven rooms, tile bath, hardwood floors; rooms large and light.
BUTTS REALTY CO., 726 Chestnut.

5950 PERSHING AVENUE

Modern 7-room home having hardwood floors, 2 tile baths, 2 toilets, sleeping porch, 2 cars; price reduced to $11,500. KINGER-KLEIN REALTY CO., 103 N. 8th. Phones Main 2109, Central 2109.

Hillcrest

66 Arundel pl., a very attractive colonial home of 4 roomy stories and basement; 4 rooms and tile bath on second floor; 2 rooms and tile bath on third floor, tiled floors throughout; 2-car basement; hardwood floors; hot-water heat; front driveway and garage; lot 50x186; half block west of car line.
FRANCIS-PERRY-RUTH, 102 N. 8th st.

3710 Bartmer Avenue

Modern residence; large porch, slate roof, tiled floors, hardwood floors, drawing room, living and dining rooms, kitchen and pantry first floor; 4 bedrooms on second floor; room, third floor. Lot 40x155. Price a bargain, $11,500. Apply for card to PROETZ-SCHNELL R. E. CO.,
715 Chestnut st.

5434 MAPLE

12 ROOMS AND GARAGE

A splendid residence and garage for five cars, with 3 rooms and bath living quarters over; a most unusual home and location. The house has 4 extra large and attractive rooms, with inside hardwood floors, built-in features throughout, and large screened-in porch on first floor; 5 large bedrooms with hardwood floors and tile bath on second floor; billiard room, 2 bedrooms, built-in cedar closet and bathroom on third floor; laundry, glassed in sleeping porch and house; hot-water heat; front driveway. The property is in fine condition and a real bargain.
FRANCIS-PERRY-RUTH, 102 N. 8th.

4625 ENRIGHT AV.

Eight rooms, reception hall, bath, hot and cold water; lot 270x130, garage. Phone Forest 3806. Owner, 4625 Enright. (c*)

5550 DeGIVERVILLE AV.

Modern 7-room home, having hardwood floors, sun parlor and garage; $13,000. KINGER-KLEIN REALTY CO., 103 N. 8th. Phones Olive 34 or Central 2109.

FINE HOME BARGAIN

WEST END HOME

4479 Labadie av., 7 rooms, 2 baths; hardwood floors; lot 40x213. Olive 3264. CHAUNCEY D. HEATH, 818 Chestnut st.

Parkview Residence

415 Westgate, 8 rooms, slate roof; two furnaces, all modern conveniences; lot 52x 200; make appointment.
JOHN S. BLAKE & BRO., 815 Chestnut.

5323 MAPLE

Ten rooms, hardwood floors, hot-water heat, two baths, everything in perfect repair; owner will remodel to every detail. 2-car garage, concrete driveway clear; terms.
JOHN S. BLAKE & BRO., 815 Chestnut.

CATES AVENUE HOME

9 rooms, tile bath, hot-water heat, hardwood floors, slate roof, three car brick garage. A beautiful home at a reasonable price. See it today.
GEO. N. COOPER, 808 Chestnut. Olive 3276

TWO GOOD HOMES.

Seven rooms each, well located, conveniently located, practically new; 5056 Enright; $9,000 Cates.
WATTS REALTY CO., 4914 Delmar.

BEAUTIFUL 12-ROOM HOME.

6000 west; hot-water heat, hardwood floors; lot 100x150; three fronts, 4 carages; a beautiful home at fairly cheap.
KENS-OTTENAD, 3805 S. Broadway.

Nice Place Bargain for Somebody

Pershing, 10-room residence; breakfast room, hardwood floors, two-car garage.

BEAUTIFUL HI-POINTE HOME

A San Bonita modern, 7 rooms, hardwood floors, fine condition; open for inspection.
BUSH-BURNS, 1105 Chestnut st.

NEW HOME

Lindell; 6 rooms, sun room and porch; hardwood floors throughout; fireplace; hot-water heat; tile bath; machineless side drive; will be finished to suit; $10,000.
JOHN H. DOTY, 709 Chestnut.

4090 McPHERSON AV.

Beautiful lot 32x140; modern, attractive 7-room, 2 baths, hardwood floors; garage; in fine condition; must be sold; price and terms; owner there, call and investigate.
R. BLAKE & BRO., 815 Chestnut st.

5021 CABANNE

Quaint, well-built home of 9 rooms, hardwood floors, garage; a genuine bargain.
JOHN H. DOTY, 709 Chestnut.

ENRIGHT—NEAR SOLD AV. HIGH

Two; make this spacious and soundly built home your own; heated house of 10,000 value. For immediate sale, $11,500.
H. D. Arcade Bldg. Olive 6181.

BEAUTIFUL RESIDENCE
5001 RAYMOND

Seven rooms and maid's quarters, with bath on first floor; 3 large bedrooms and 2 tile bathrooms on second floor; attic; large tile basement; hot-water heater; two baths, modern and bath; double garage; good condition; $18,500.
FRANCIS-PERRY-RUTH, 102 N. 8th.

6010 DELMAR BL.—RESIDENCE

Eight rooms, reception hall, bath, hot-water heater; garage; price right.
WM. H. BRITTAIN CO., 5548 S. Grand.

5535 BARTMER

Six rooms, hardwood floors, hot-water heat; garage; make offer; easy terms.
JOHN H. DOTY, 709 Chestnut.

A COZY HOME—$10,000

Six rooms and tile bath, hardwood floors, tile bath, hot-water heat; restricted property on high and dry lot; convenient to church, school and car; $9,000; convenient terms.
JOHN H. DEMPSEY, 1105 Chestnut.

A REAL BARGAIN

4025 Delmar, a 10-room slate-roof residence, 2 baths, gas and electric; lot 30x 45; price $9500; terms.
EMMELMANN-SPACKLER R.-E. CO.,
7th and Chestnut sts.

Bargain Residence

1330 Goodfellow, a well-built 9-room slate-roof residence, with bath, hot-water heat; lot 50x125, price $7500.
EMMELMANN-SPACKLER R. E. CO.

4917 FOUNTAIN

Elegant 9-room modern home, this is the best built house on the street; let yourself price right; card of admission from
J. WALLACE BRENNAN R. E. CO.
819 Wainwright Bldg.

RESIDENCES FOR SALE

West

HEWSON REALTY CO.

Olive 3186. 324 Wainwright Bldg.
6189 WESTMINSTER.

Ten rooms, two baths, hot-water heat, hardwood floors, garage; price reasonable. Admission by card only.

UNIVERSITY CITY
6954 Columbia; best-built small house in this restricted section; 7 rooms, hot-water heat, and every modern convenience.
6221 LINDEN.

Ten rooms, two baths, hardwood floors, hot-water, oil-burning heating system; lot 100x192; many extra features; double garage.
6108 McPHERSON.

Nine rooms, hot-water heat, hardwood floors; garage, two cars; price reasonable.
5249 KENSINGTON.

Nine rooms, new furnace, garage; offered at $7800 for quick sale.
6333 BARTMER.

Ten rooms, hot-water heat, hardwood floors; side drive and garage; price $11,000.

7318 CLAYTON— $15,000

This well-built 8-room residence has hot-water heat, 2-car brick garage, and the owner desires an immediate sale. Open for inspection today between the hours of 2 and 5 p. m., when salesman will be on premises.
STAMLA-EPSTEIN, 819 Chestnut st.
Olive 157.

RESIDENCE
CENTRAL WEST

3935 Westminster; a well-built 10-room brick residence, with bath and reception hall; also sleeping porch; garage for 2 cars; furnace heat; lot 33x143; price $8500.
HEMMELMANN-SPACKLER R. E. CO.,
7th and Chestnut sts.

CABANNE HOME

5648 Cabanne, 75x215; 9-room brick; a real home you will like it; hardwood floors, hot-water heat, porches, shade trees.

LOOK AT THIS

Well-built 9-room residence located at 1236 Goodfellow, one block from the Parc car line; beautiful neighborhood; hardwood floors; buy this and decide at the repair man, key at office.
WARE-STONE R. E. CO., 618 Chestnut st. or 5549 Wells av.

RESIDENCE BARGAIN

Only $7500 for two residences, southwest corner of Warne and Green Lea pl.; lot 75x 114; 6-room, modern residences; one side; also 6-room residence facing Green Pl.
MAURER-GHIOSBETTA REALTY CO.,
312 Title Guaranty Bldg.

6163 WASHINGTON

Fine, modern, 8-room house, owner lives in the East and the property must be sold at once can be bought right.
BUSH-BURNS, 1105 Chestnut st.

6906 Washington Av.

Nine rooms; two baths, garage.
JAS. C. CAMPBELL
Le GRAND JONES
Inc.
102 N. 7th st.

CATHEDRAL PARISH
322 N. NEWSTEAD

An attractive 11-room residence, with hardwood floors; hot-water heat and in the very best of condition; reasonable price and terms. Open Sunday.
FRANCIS-PERRY-RUTH, 102 N. 8th.

REAL BUY ON CABANNE

5570 Cabanne, av.; 11 fine rooms, large and light, a well-built house with hardwood floors, nice tile bath, interior slate roof, fixtures and lot 80x150. The price is right; terms reasonable; will consider trade, open for offers.
HEWSON & R. G. SCOTT, 800 Chestnut.

RESIDENCE BARGAIN

4548 Enright; 9 rooms, bath, electric furnace; if sold quick at a remarkable low price on terms.
GILLESPIE R. E. CO., 824 Chestnut st.

RESIDENCE BARGAIN

5189 Vernon av.; 9 rooms, 2 baths, hot-water heat, hardwood floors; large garage; immediate possession.
MISSISSIPPI VALLEY TRUST CO., Agent.
4472-74 Easton av.

5073 KENSINGTON

Beautiful 9-room residence, reception hall, new Home Comfort furnace; lot 55x 150; price $8,500. Owner will consider one in exchange.
H. F. FARISH & CO., 713 Chestnut.

10-ROOM RESIDENCE

5909 Osborne av.; hot-water heat; strictly modern; price reasonable.
McCLARY & DRIEMEYER, 5179 Easton.
Forest 3166. Delmar 5067.

3740 DELMAR BL.

10-room residence; 40-foot lot; this property is rapidly increasing in value and can be bought right now.
EASTERLOR TRUST CO.,
4472-74 Easton av.

MARYLAND TERRACE

7330 Maryland drive; lot 100x185; beautiful new home of 10 rooms, 2 baths, garage for 2 cars. This is one of the best arranged and constructed residences in city. Must be seen to be appreciated. Open Sunday.
FUESER R. E. CO., 206 Title Guar. Bldg.

Residence Bargains

4135 Maryland, 9 rooms, h.-w. heat..$ 6,800
4011 Pagnall, 9 rooms 7,500
4125 Delmar, 9 rooms, garage..... 8,000
5630 Vernon, 9 rooms 8,000
5830 Washington, 9 rooms 10,000
4800 Lindenwood, 8 rooms 11,500
5551 Cates, 10 rooms, modern 13,500
5547 Waterman, 7 rooms 38,000
5547 Waterman, av., 10 rooms 20,000
5242 Washington, 12 rooms 33,000
Ex Washington, 12 rooms 33,000
J. M. LEVI & CO., 109 N. 7th.

A REAL HOME
IN MARYLAND TERRACE
7006 MARYLAND AV.

Just being completed; 9 rooms, sleeping porch, sun parlor, 3 baths, etc. Everything strictly modern. Open today from 3 to 6.
J. H. FARISH & CO.,
713 Chestnut.

15 Washington Terrace

The magnificent home of Thomas Mayvery attractive 2-story stucco; modern; up-to-date; first floor has living room, library, dining room, breakfast room, sun parlor, kitchen; second floor 5 master bedrooms, 3 connecting baths; third floor, billiard room with bath, large ballroom, rear third floor; 100x190. 3-car garage; immediate possession, inspection by appointment.
WEISELS-GERHART REAL ESTATE CO.,
Eighth and Chestnut.

WEST END RESIDENCE

5718 WATERMAN.

Seven rooms, reception hall, tile bath, hot-water heat, two garages; splendid location.
FEDERER-ARENDES REALTY CO.
Sidney 2078. 2610 Gravois.

Income $100 Month

5138 Page, in St. Mark's parish; modern residence; 9 dandy rooms, 2 baths; double garage; owners obliged, disselling partnership; quick sale, cash or terms. Furniture optional.

RESIDENCE BARGAIN

3866 Washington bl., beautiful residence of 20 rooms; lot 80x248; rent $1900 per month; price $10,000. For card of admission, see us.
DURNEY REALTY CO.
804 Wainwright Bldg.
Central 4202. Olive 1989.

A BEAUTIFUL HOME
30 ABERDEEN

Ten-room residence; well built and very attractive; extra large living room, dining room, breakfast room, large kitchen, 4 large bedrooms and sleeping porch; two tile baths and shower; stairway leading to third floor; clear cedar closet; hardwood floors, curtain, cover wire screens; garage for two cars; price is right.

PRINCIPIA RESIDENCE

1538 Temple pl., 7-room slate-roof residence, tile bath, hot-water heat, hardwood floors, large glassed-in sleeping porch; 2-car brick garage; side drive.
MAURER-GHIO-BETTA REALTY CO.,
312 Title Guaranty Bldg.

5059 RAYMOND

This beautiful 12-room 2-bath residence is a jewel; very best hardwood flooring throughout; 3 stories above basement; hot water and oil heat; 2-story garage; 200-gallon gasoline tank near garage. See this before you buy your home; price reduced.
OBERNDORF & E. G. SCOTT, 800 Chestnut.

Row 5 Houses

At the southwest corner of 10th and Montgomery; each house has 6 rooms, cellar, yard, water; rents $6500; price only $5800. See us at once for card of admission.
ALBERT T. TERRY & CO., 823 Chestnut.

Very Fine Home—Bargain

5215 Maple; 10 rooms, hardwood floors, hot-water heat, tile bath; in A1 order, double garage; $10,000; make terms.
C. D. McDONALD R. E. CO., 1111 Chestnut.

$217-19 KENSINGTON AV.

Lot 30x150; 5 and 6 rooms single, tile baths, separate furnaces, separate entrances and porches, sleeping porches; rents $1380 per year; owner anxious to sell. Make us offer.
WANSTRATH REALTY CO.
Open Monday Night. Florissant and Warne.

RESIDENCES FOR SALE

West

4036 WESTMINSTER PLACE

Owner leaving city; must sell this home of 11 rooms, bath, hardwood floors, hot-water heat, garage; lot 50x140; price cut to $9200; owner will show.
CORNET & ZEIBIG TRUST, 719 Chestnut.

RESIDENCE BARGAIN

5035 Vernon av.; 8 rooms, hardwood floors on 1st fl., bath, furnace, garage for 2 cars; in first-class condition; owner will show you through.
ANDERSON-STOCKE-BUERMANN,
804 Chestnut st.

GOOD NEWS FOR SOMEBODY

4417 McPHERSON

Owing to business reasons the present owner has to move to town. He has authorized me to sell same at attractive figure. Property consists of well-arranged and beautifully constructed 9-room residence on 50-ft. lot; large, spacious living room across front; dining room, library, sun room and kitchen on first floor; hardwood floors and hot-water heat; garage for two cars; lot 110x175; fixtures throughout are the best that can be bought.
Edward L. Bakewell
Olive 5555. 118 N. 7th.

We Have for Sale a Beautiful Home

AT THE NORTHWEST CORNER OF WINDERMERE PLACE AND UNION AVENUE.

Somebody Is Going to Get a Real Bargain

If you are interested in a home of this character, you should make an effort to see this place.

If you have children of school age it will specially appeal to you.

Get a card of admission and let us make an appointment for you to inspect.
Mercantile Trust Co., Agt.
8th, Locust to St. Charles St.

MISSISSIPPI VALLEY TRUST CO.

A COLONIAL GEM

6917 Pershing, Amst pl., 2½-story colonial residence, matt brick, slate roof, center reception hall, large living room, dining room, kitchen, first floor; second floor has 4 large bedrooms, tile bath; 3d floor has 2 large rooms, tile bath; 2d floor has large basement, with hot-water heat; basement hot-water heat, beautiful fixtures, screens, shades, instantaneous hot-water heater; lot 60x125 to alley; price $15,500; this is a real bargain.
MISSISSIPPI VALLEY TRUST CO., Agent.
4472-74 Easton av. Olive 3806.

5073 WATERMAN AV.

This well-built 8-room residence is modern in every detail. For attractive price and card of admission see
J. I. EPSTEIN, Main 2162. 617 Chestnut.

REAL ESTATE FOR SALE

7064 KINGSBURY

A most unusual and attractive residence, modern in every detail; contains 6 rooms, tile bathroom and spacious sleeping porch, 2 complete baths, while the kitchen, hardwood floors throughout, hot-water heat, garage for 2 cars; lot 110x175; fixtures throughout are the best that can be bought.
Edward L. Bakewell
Olive 5555. 118 N. 7th.

LINDELL BOULEVARD RESIDENCES

4605 LINDELL
12 rooms and 3 baths.

4532 LINDELL
12 rooms and 3 baths.

45xx LINDELL
12 rooms and 4 baths.

4468 LINDELL
12 rooms and 3 baths.

44xx LINDELL
10 rooms and 3 baths.

EDWARD L. BAKEWELL
Olive 5555. 118 N. 7th.

SEE THESE NEW RESIDENCES

6607 Pershing $19,500
6611 Pershing 19,500
6635 Pershing 23,500
6625 Waterman 24,500

J. I. EPSTEIN
617 Chestnut

PARKVIEW RESIDENCES

6231 Waterman

Excellent condition.
Ready to move in.
10 rooms, 2 baths.
Brick garage. Lot 68x176.
Open for inspection.

6312 Pershing

9 rooms.
Hardwood floors and finish.
Brick garage.
50-ft. lot.

James C. Campbell
Le Grand Jones, Inc.
102 N. 7th

RESIDENCES FOR SALE

West

5170 ENRIGHT AV.

9-room modern residence; hardwood floors, hot-water heat; possession. See owner on premises or
JOHN H. DONEGAN, 721 Chestnut st. (c*)

26 WASHINGTON TERRACE

One of St. Louis' most complete large homes with beautiful lot, 157x 190. House has 14 rooms, very fine, large reception porch, 2 delightful sun parlors, 4 baths, lavatory, 1st floor billiard room, store room and linen closets, garage for four cars, rooms and lot; choice; front driveway. Inspection by appointment only.

25 Washington Terrace

Another delightful home in this exclusive place; more moderately priced; 13 rooms, sun parlor, 4 baths, garage for two cars; lot 100-ft. front. Inspection by appointment only.

Edward L. Bakewell
118 North Seventh St.
Olive 5555.

BUSINESS PROP'TY FOR SALE

BUSINESS PROPERTY—Centrally located for warehouse or manufacturing; will consider flats or small house. John H. Doty, 709 Chestnut.

BUSINESS PROPERTY—Storeroom and six rooms and bath, hot-water furnace; groceries, stock, $2500; fixtures, $700. Price $11,500.
Real Estate Department.
BANKERS' BOND & INVESTMENT CO., Olive 6878. 706 Chestnut.

STORE AND DWELLING — Two 5-room flats above; rents $1200 per year; price $8750.
3501 S. Grand.

STORE BUILDING—Will sell or exchange brick store building, with 5 rooms, gas, electric and bath, on Manchester rd., West of North and Sidney sts., for vacant lot. Address 4624 Texas av., Sidney 2866. (c)

Grocers and Speculators, Attention!
Two-story brick, 40x60, 13-in. walls, Franklin floors, 4 living rooms suitable to remodel and store; rents $60; will sell with or without stock; owner leaves first and second; $3000 cash.
JOSEPH LIPSEY, 1125 Chestnut.

GENERAL STORE BUILDING
Grocery and dry goods store, 5 rooms above, bath, electric; will sell with or without stock, $4000 and $4000 mortgage. Special.
HARTWIG-DISCHINGER, 3022 N. Grand.

SELL OR LEASE
FACTORY, 22,000 SQUARE FEET
Suitable for FREIGHT DEPOT

Strong 3-story building, steam heat, new electric elevator, fine basement, with side and rear tight-track entrance from alley. Price $75,000; terms one-third cash, balance easy. Shown by appointment only.
ROBERTSON & CO., 811 Int. Life Bldg.

BAKERS, ATTENTION!
3556 Nebraska; desirable bakery; building and business; owner leaving town.
BALDWIN R. E. CO., 736 Arcade Bldg. (c)

GARAGE BARGAIN

Garage and gasoline station on Main city thoroughfare; best location in building-business and will sell on account of other business. $6000 cash. For particulars address
Box E-80, Post-Dispatch.

OLIVE BUSINESS BLDG.
Rents $4250 yr.; price $32,500; property leased; corner.
BEN M. LOEWENSTEIN BRO. REALTY CO.,
304 Chestnut and 7th and Chestnut sts.

BAKERS, ATTENTION!
Owner of a going bakery business located in a fine section of South St. Louis will sell the building, business, including fixtures complete; building consists of store, bake shop and 2 flats of 5 rooms each; hot-water heat; rents $75 per month; price $24,000; fine for investment; see us personally or write for full particulars.
BAUER-TIERKAMP, 806 Chestnut st.

35% NET INCOME
Investment, $7500 Cash

Centrally located business corner on fast-growing main thoroughfare; rents are low and can be increased considerably. For information and appointment, call REALTY CO., 704 N. 9th st. Phone Olive 34 or Central 1109.

STORE CORNERS
5 SPECIALS
SURE PROFITS
SEE TODAY!

Southwest corner 39th and McRee; six stores and one flat; in the midst of the 39th st. business district; terms.
—Also—
Southwest corner Vandeventer and Cates; corner, well-built building; steam heat; 3 stores and apartment above; excellent business location. Rentals $2400 per annum.
—Also—
Northwest corner Union and Patton; store and 2 flats. Union avenue is the coming business street.
—Also—
4851 to 4851 Easton; not a corner but facing Hazard avenue; 4 stores and 4 four-room with bath flats; rent $8200 per annum.
—Also—
5536-38 Easton; 2 stores and 2 flats; rent $540 month; hot-water heat; a snap for speculators to make money. See us Monday.
WATTS REALTY CO., 621 Chestnut st.

Paying Business Corners

Market st., north side, near 18th.
Market st., north side, near 11th.
Market st., south side, 90-ft., opposite proposed new railroad suburban station; rents $4800; listed at $37,000; offer wanted.
Market st., No. 924 and 926, adjoining corner.
Olive st., southwest corner 16th; 3 stores with rooms.
Market st., 90x135 ft., adjoining corner 9th; 3-story with rooms above; south side.
Lucas av., 1017, 3-story commercial building.
Hall and Menard sts., southwest corner, 3 stores and 12 tenements; 2, 3 and 4 rooms; $17,000; offer wanted.
Cass av., northwest corner; corner store, with flat; a fairly 30-cent flat and 4-family; 2-room flat; $16,000; offer wanted.
Chouteau, 2 stores and flats; rents $780; bargain.
DOUGHERTY-SHEEHAN, 721 Chestnut. (c)

BUSINESS PROPERTY.
1406 Olive; 3-story building, lot 54x100; under short-term lease; good investment.
J. M. LEVI & CO., 726 Chestnut.

DOWNTOWN BARGAIN

903-5-7 Morgan; lot 52x100; 3 stores and 3 flats; only 25 feet from corner; price $30,000; present rentals $2700 year; this property will pay $600 per month if rent few years.
BEN ALTHEIMER & BRO. REALTY CO., 4th floor N. W. cor. 7th and Chestnut sts.

BUSINESS PROP'TY FOR SALE

Central

$500 DOWN—STORE BUILDING
2923 Cass av., store, 2 rooms and bath in rear, and 3 rooms and bath above; electric lights. Large stable in rear. A real buy.
GLICK R. E. CO., 824 Chestnut.

1919-21-23 LUCAS
IN HEART OF WHOLESALE DISTRICT
A real investment—Improved at present time with brick attached houses arranged for 8 families; rents $163 month; price $24,000.
JOST-MILLER R. E. CO., 705 N. 9th st.

1420 WASH ST.
STORE AND FLATS
Good Building—Fine Investment.
Low Price for Quick Sale.
MORRIS AACH R. E. CO., 826 Chestnut.

STORE AND 3 FLATS

1221-23 N. 8th st., one store and 3 flats of 5 rooms each; rental $45 per month; price $5500. $500 cash.
CORNET & ZEIBIG TRUST, 719 Chestnut.

TRANSFER CORNER

2 stores, 10 flats, rental $206; can be raised; s. w. cor. 14th and Cass; price $22,500; trade for 6-family apartment building.
CORNET & ZEIBIG TRUST, 719 Chestnut.

3843 EASTON AVENUE

A 3-story building, store on first floor, 5-room flat on second floor and 5 finished 3d floor; rent $1080 per year. For price, etc., OTTO TIETJENS, 712 Chestnut st.

Locust Street Property

Owners of 1516 Locust street have placed this property in our hands at a very low figure. For further information call or see SINGER-KLEIN REALTY CO., 104 N. 8th st. Phone Olive 34 or Central 2109.

40% INVESTMENT
SPECULATORS, ATTENTION!

Northeast corner 22d and Cass, choice stores and flats; rent nearly $9000 yearly; price $60,000; cash, $20,000; cash needed, $13,000; absolutely the best buy in St. Louis today; will set nearly $6000 yearly, or better than 40 per cent on $13,000 investment.
See these at once, and then see us.
JOHN H. DOTY, 709 Chestnut.

Rents $4900 Listed $37,000
Opposite New R. R. Station

A new railroad station may be erected on south side of Market st. between 7th and 9th sts.; the southwest cor. Market and Ninth sts. will be opposite the proposed Suburban station; 35x135 improved with 7 stores and rooms above; can be bought at present price and will pay 20% on the reasonable offer submitted. Act quick if you want the best bargain in the city.
J. F. HERRMANN JR. R. E. CO.,
Central 4105. 816½ Chestnut.

Choice Investment
N. W. Corner 19th and Chestnut—Facing New Union Station Plaza

We offer at special price this choice half Block, fronting 338 feet on Chestnut, from 19th to 20th, by 109 feet. Best location in St. Louis for a new hotel.
WEISELS-GERHART REAL ESTATE CO.,
Eighth and Chestnut

FOR SALE OR LEASE

5-Story and Basement Building

S. W. Cor. First and Valentine St. 50,000 square feet of space, including yard, 85x155. Carrying capacity, 300 pounds to square foot. Missouri Pacific service.
READY FOR OCCUPANCY
MERCANTILE TRUST CO.
Agent
8th, Locust to St. Charles

FOR SALE
Business Property

Washington Av., Between Sixth and Eighth St.

Fine opportunity for a merchant to buy a building for his own use. See us for particulars.
HOLBROOK-BLACKWELDER R. E. Trust Co., 812 Chestnut St.

North

BRICK BUILDING—4200 N. Broadway; store and 3 rooms above; 3-room frame in rear; lot 25x130; price $3000; bargain, see today.
STRODTMAN & STRODTMAN,
3607 N. Broadway.

BUILDING—One-story brick; large store, 2 living rooms. 3604 N. 11th; $3200. Central 4105. 816½ Chestnut.

BUSINESS PROPERTY—3500 North Market st.; stores and flats; newly remodeled; bargain.
Real Estate Department.

BUSINESS PROPERTY—Corner store, six rooms and bath above; 5 rooms and bath in rear; income $1000; price $7000, quick sale. 4026 W. Belle pl.

BUSINESS PROPERTY—2 stores and two flats in North St. Louis; fine condition; low rents, $70 monthly; only $6000; terms.
E. A. BOKERN, 317 Fullerton Bldg.

STORE AND FLAT—5518 N. Taylor av.; store and 5 rooms above, with bath and electric slate sinks, etc.; garage for two cars. Price $8750, on terms.
GLICK R. E. CO., 824 Chestnut st.

BUSINESS PROPERTY

1448 East Prairie, the southeast corner Blair; store and flat above, arranged for bakery; lot 50x127; flat has 6 rooms; price $16,500; can give possession.
EUGENE J. ALTHEIMER, 817 Chestnut.

OFFER WANTED.
On this future factory property, 823-25-27 Wright; now renting for $522 per annum.
JOST-MILLER R. E. CO., 705 N. 9th.

UNEXCELLED BUSINESS LOCATION

5000-02-04 Bessie av.; eight-room store building and frame residence, with solid foundation and finished basement under whole building; dwelling has 6 rooms and bath; garage for 3 cars; property is now occupied as store; property will be vacated by present occupants in 1924. For price and terms call
MORRIS AACH R. E. CO., 826 Chestnut.

CHIPPEWA BARGAIN
S. e. cor. Chippewa and Pennsylvania; 2 stores and flat; rents $1809. 11 to 6.
A. C. SPECHT CO., 1st Nat. Bank Bldg.
Cabanne Grand 1000. Bldg. Chamber of Commerce Bldg.

AUTOMOBILE MEN
Look at 2650 Lafayette av., store on first floor, formerly used as horseshoe shop, and 5 rooms above; ideal location for garage; $50 per month. Inspection invited. See this at once. Price right.
JOS. P. TUTEUR, 2650 Lafayette av.

FACTORY BUILDING.
N. E. Cor. North Market and Coleman sts. Now occupied by 75x100 ft. shoe manufacturing plant. Good labor locality. Priced for a quick sale.
CORNET & ZEIBIG TRUST.
719 Chestnut.

STORE BUILDINGS, SOUTH SIDE.
4900 Gravois, store and 5 rooms, flat $6000
5410 S. Broadway, store and flats..... 6000
5173 Cologne, store and flats..... 6800
5705 Lowell, store and flats..... 6500
3414 Gravois, store and flats..... 6500
2916 Chouteau, store and flats..... 8000
STUESSER & TIETJEN CO., 2848 S. Grand.

EXCELLENT INVESTMENT.
N. e. cor. 36th and McRee; 8 stores, 8 flats; stores rent $540; flats rent $45.00; $7500 cash needed.
Bell phone Bost 1473W.

Attention, Doctors, Dentists!
Just listed, s. w. cor. of Jefferson and Miami; an elegant building, arranged for 4 offices and with large lot adjoining. Admission by card only from
MEMERING-ROSENBLATT, 3805 S. Broadway.

BUTCHERS' LOCATION
Fish and Wisconsin; n. e. corner; double building; store and market; over 20 years' good investment; owner retiring.
SEE US. BRINKOP REALTY CO., 6126 Chestnut st.

SOUTH 14TH ST. CORNER

Six stores, 4 flats of 3 and 4 rooms, and 3 rooms and bath each, on lot 79x135 being the s. w. corner 14th and Papin; very low rental of $3660. The new 14th st. boulevard will be a wonderful speculative property. Buy it now at $26,000.
CORNET & ZEIBIG TRUST, 719 Chestnut.

SIX STORES—SIX FLATS

RENT $4500—PRICE $30,000.

N. w. cor. Jefferson and Page (model block); a dandy location, containing 6 stores and six 3-room modern flats; rent $4500 and six 3-room modern flats; rent $4500 per year; terms; don't overlook this rare bargain.
DRINKOFF REALTY CO.,
504 Wainwright Bldg.

Southwest

6301-05 CLAYTON AV.
ELEGANT BUSINESS CORNER.
STORES, FLATS AND GARAGES.
MORRIS AACH R. E. CO., 826 Chestnut.

STORES LIKE THIS ARE SCARCE
5700-02 Necklind 2 stores, 4-room flats above; building 40x60 ft.; large corner, lot 100x130; all improvements; clean at $12,000. Apt. Larkin.
WENZLICK, 1010 Chestnut. Olive 1428.

STORE BUILDING

Double store building, nw. cor. King's highway, approximately 200 feet south of Arsenal; two 4-room and bath flats above; one central steam-heating plant; exceedingly good for meat market and grocery; no competitor for blocks. Lot 45x140, on contract for $6000. Apt. Larkin.
WENZLICK, 1010 Chestnut. Olive 1428.

West

BUSINESS PROPERTY—58xx Easton; 3 stores, 56xx Easton; 3 stores and flats.
ABERNATHY REALTY CO., 2363A Market st.

BUILDING—5922 Easton; 1-story office or garage building, 175x140; price $4500. See ER. Agent.

BUSINESS PROPERTY—12 flats, 4 stores; rent $2850 year; deals of trust $13,000, payable $100 month. 5927 St. Louis av.

BUSINESS PROPERTY—Good business corner; good income. Rutger and Broadway; 3 stores, 3 rooms above; price reasonable. Steamark, 1815 S. Broadway. (c)

FLATS—2650 Lafayette, store, 5 flats, bath, toilets; will rent for $2160; price $8500; terms.
Real Estate Department.

FLATS AND STORES—$2,250 cash, balance low rent; $2850 year; locally famous deeds of trust; 4119 Delmar. 5927 Waterman.
HOWARD E. EBRHART, 5927 Waterman.

GARAGE BUILDING—Gravois, near Jefferson; 50x100; lot. Jefferson & Gravois property. Call 4407 Hanks st.

SHOE STORE—Well established business, building and stock or will build to suit; very nice stock invoices $5000. 4710 Virginia av.

STORE AND FLAT—2805 S. Broadway; 5 rooms; price $3000. M. Reich, 3814 S. Compton. (c)

STORE BUILDING—Containing 2 stores, 5207-15 Gravois av.; can be bought at the right price; see Miss Hunsaker, room 409, Boatmen's Bank Bldg. (c)

STORE—7600 S. Broadway; store and 5 rooms; all conveniences; rent $1000 per annum. Apt. Larkin.
REALTY SERVICE CO., 7417 S. Broadway. Riverside 1710.

STORES—And flats, 3, 17xx S. Broadway, 2 stores and flats; 4, 2 Broadway, 2 stores and flats; bargain; 42xx Manchester, store and flats; rents $1080.
ABERNATHY REALTY CO., 2363A Market st.

STORE AND FLATS—4065-67-69 Blaine court, 3 new corner frame and Tower Grove avenue, 3 very large store and room above, and 4-family flat attached; at a bargain. F. W. DURHAN, 4016 Chouteau av.

STORE BUILDING—4122 Virginia, corner Walsh; large store building, splendid location for meat market, grocery, shoe store, restaurant or other retail business; opposite Bellefontaine cemetery and Virginia car barns. Bellefontaine, 50x175; bargain. See barber, 6120 Virginia av.

TWO STORE BRICK BUILDINGS—Six rooms and bath each; price for four $3,500. 3732-34 Salena.

A SPLENDID CORNER — Store and 5 families; South Grand and Arsenal; rents each, $1,500. Apt. Larkin.
WENZLICK, 1010 Chestnut. Olive 1428.

STORE AND FLATS, $5500.
1909 S. Broadway; store and 5 rooms; rents $780; price $5500.
GEO. N. COOPER, 808 Chestnut. Olive 3276.

26xx ANN AVENUE

Exceptionally fine store on corner of first floor; 5-room flat above, hot-water heat and bath; price right. See this at once. Do not see us; better investment cannot be found.
JOS. P. TUTEUR, 2650 Lafayette av.

CHIPPEWA BARGAIN
S. e. cor. Chippewa and Pennsylvania; 2 stores and flat; rents $1809. 11 to 6.
A. C. SPECHT CO., 1st Nat. Bank Bldg. Chamber of Commerce Bldg.

AUTOMOBILE MEN
Look at 2650 Lafayette av., store on first floor, formerly used as horseshoe shop, and 5 rooms above; ideal location for garage; $50 per month. Inspection invited. See this at once. Price right.
JOS. P. TUTEUR, 2650 Lafayette av.

FACTORY BUILDING.
N. E. Cor. North Market and Coleman sts. Now occupied by 75x100 ft. shoe manufacturing plant. Good labor locality. Priced for a quick sale.

IMPROVED PROPERTY FOR SALE

Henry Hiemenz Realty Co.

Call and see us about these nice homes. Good and reasonable terms.

3214A RUSSELL. NEW HOME.

3214 Russell, with beautiful park grounds, 185x300; 8 rooms, 2 bathrooms, sleeping porch, best construction throughout; also brick garage-cottage combined, 4 rooms and bath, hot-water heat; owner occupied; property home city; opposite Reservoir Park. Inspection by appointment.

3128 TYLER. NEW TWO-FAMILY FLAT.

Ideal home in every way; 7 rooms and 2 extra rooms; modern and in first-class condition; $7000.

Entire good 7-room house, strictly modern; reception and living room, hot-water heat, hot and cold water, porch; fine, clean order; good garage; lot 33x125.

4132 FLORA.

Ideal new 7-room home, 6 rooms and front; the roof, brick north with tile floor; hot-water heat, hardwood floors, select decorative fixtures and decorations, large brick garage for 2 cars, to match house; lot 50x170. $21,000; owner; card.

6029 ALASKA AV.

Choice 5-room brick cottage; bath, pretty white enamel tile; gas, electric and all improvements made; near delightful table cars.

2511 BACON.

Two-story brick for 2 families, 3 rooms each; lot 25x110; $7,500.

4248 FLORA.

Seven rooms and large sun parlor; practically new; hot-water heat; choice location; brick garage; lot 50x125; $12,500.

3942 SIDNEY.

Ideal 9-room home; all up-to-date improvements; lot 40x125; desirable location.

3502 HAWTHORNE.

Nine-room, strictly high-class modern home, 2 fireplaces, tile bath, hot-water heat, oak floors throughout, electric-lighting fixtures, garage; lot; brick exterior.

3501 VENICE.

Eight-room modern home, with hot-water heat and best improvements; lot 40x125; garage; price reasonable; terms.

CHOICE AMES PLACE HOME.

6810 Terrific Ter., Washington, 2 attractive new bungalows; 5 rooms, sunporch; hot-water heat; strictly modern; lot 50x170.

3240 WASHINGTON BLVD.

Large 5 and 6 room single flat, with all the latest improvements; well built; $11,500.

Very finely built, modern home; 10 rooms, hot-water heat, oak finish, furnace.

Two-story and attic building for 5 families in first-class condition; good corner; $9,500.

1901-03-05 S. BROADWAY.

Choice corner, 50x100, improved with 3-story, substantial store building and store for $8,500; will take large garage part of lot at $1,000.

TWELFTH, N. E. COR. EMMET.

Six flats of 3 rooms, bathroom and electric; 50 ft. on Emmet; $6,000; terms.

N. E. COR. TWENTIETH AND ANGELICA.

Large brick and frame building, corner; rented for $1,320 month; price $9,000.

3414-16-18 LA SALLE.

Six flats, 3 large rooms each; lot 60x185; rent $60 month; price $8000.

3211-13 MONTICELLO.

Good 6-room house; 2 families; with let 30x135; $5800.

3002 LONGFELLOW.

Beauty in good 10-room, red tile roof, hardwood floors; lot 50x150; convenient to car; $12,000.

3500 LAFAYETTE.

Store & apartments; 5 rooms; warehouse; corner for 3 cars; lot 50x100; $7000.

1740 MISSISSIPPI.

Store & apartments; all modern conveniences; $7000.

3020 HOWARD.

Single flat, 4 and 3 rooms; bath, furnace, electric; $4750.

3521 FAMOUS.

Six-room brick bungalow; bath, furnace, etc.; lot 50x145; $5500.

5514 COLUMBIA.

4-room brick cottage, brick street. Phone call for admittance cards.

Main 675. 614 Chestnut Central 979.

H. F. OHMEYER,
FLORISSANT AND UNION
COLFAX 2830. DELMAR 2581L

5005 Arsot, 4 rooms and bath, gas, electric; 30-foot lot; a number of shade trees; $3,300

5008 Arsot, 3 rooms, bath, gas, electric; lot 30x125; $2,500

5004 Arlington, 5 rooms, $1,000 basement made, and treatment; $3,600

4758 Beacon, 6 rooms and bath, gas, electric; lot 30x125; $3,900

5027 Beacon, 5 rooms, finished basement, large attic, street made; $2,900

4208 97 x 125, street and sidewalk made; $2,100

5018 Clayton, 5 rooms, bath, reception hall, concrete basement; garage, street made; $1,000 cash; $3,300

4984 Davison, 5 rooms, bath, concrete foundation, full basement, furnace, street, sidewalks; $3,750

4906 Elmwood, 5 rooms, toilet, gas, electric, basement; cash; $2600

4905 Emerson, 6 rooms and bath, 60-foot lot, cherry trees, nice; $4,000

5300 Emerson, 5 rooms and attic, rock foundation, on 42x115, with 30-foot lot; $4,500

5043 Geraldine, 5 rooms, bath, furnace, basement, screened; $3,100

5042 Harney, 5 rooms and attic, finished basement; 50-foot lot; $2,800

4929 ——, 5 rooms, bath, gas, electric, lot 30x124, shed large enough for double garage; street and sidewalk made; $4,000

5029 Russell, 5 rooms and attic; bath, toilet, basement; hot-air furnace, gas, electric, sidewalk made; $5,000

4826 St. Louis, 6-room brick, well built, 2-car brick garage, cement basement; garage, street and sidewalk made; $5,000

5-ROOM COTTAGE

5204 Spalding, hot-water furnace, etc.; rent for 3 months at $2 a day; $149; street made; price $4,500; terms.

ON MARKET FOR SHORT TIME ONLY

5082 Emerson, 5-room brick with reception hall, bath and porch, basement, hot-air furnace, gas, electric and water; street and sidewalk made.

BRICK COTTAGE—TERMS

5012 Clayton, 4 rooms and reception hall, cement basement, gas, water, street made; terms.

ATTRACTIVE NEW BUNGALOW

5044 Dayton, 5 rooms, bath, basement, furnace and range; on a 30-foot lot; price $5000; terms.

6 ROOMS—BATH—SWIMMING POOL

5049 Emerson, large sun porch, furnace, gas, electric; front drive, garage; fountain and flower beds; lot 42x150; street and sidewalk made; price $6500; terms.

5-ROOM BRICK—30-FOOT LOT

5014 Clayton, 5-room brick, reception hall, basement, hot-water heat, terms.

OPEN SUNDAY FROM 10 TO 4.

FOR SALE.

Corner store, with 5 houses, 70x144; rent $265 per month; price $25,000.

2261 Richmond av.; lot 30x125; rent per year, $1000.

4346-48 Lacede, each lot 23 4"x150"; brick; 5 rooms; rent for year, $1,440.

1719-25 Mississippi av.; lot 30x100; rent per year, $1,200.

Four flats, 50x120, Garfield, near Grand; $12,000.

1500-02 Hickory st.; lot 50x120; rent per year, $684.

3422 Lawton av.; 10 rooms, stone front, lot 25x126'6"; $5000.

3515 Thomas; 5 rooms, bath; 34'10; $5500.

2506 Hickory st.; lot 30x150; rent per year, $420.

619-21 Hickory st.; lot 30x150; rent per year, $570.

2512 McNair; 5-room cottage; sheds, etc.; lot 30x125; $3500.

1211 N. 19th; 4-room brick; stable, etc.; lot 30x125; $1,800.

2302 W. St. Louis av.; frame cottage; lot 25x140; owner says sell it; $1,450.

2311 Sarah; 6 rooms, bath; $1,500.

3130 to 44 Franklin av., 8 houses, 192x120; rent $40,000.

3301 Russell st., 9-room house; lot 34x120; rent $540.

2919 North; leasehold; 2 houses; rent $40 per month; make an offer.

Cor. west side 19th st., south of Wash st.; lot 30x70.

Cor. north side of Lee av., west of Clara; 445 per foot.

4340-4342-4345 Beck av., 6 frame cottages, lot 50x125; $9,500.

McCANN DOWLING REALTY CO.

VERMONT, 6721—5-room frame, bath, furnace, electric, sewer; street improved, immediate possession; $2500.

6021 Michigan; 5-room brick, street and sidewalk made; $3,000.

4907 Pennsylvania, 4-room brick, bath, water, garage; $3400.

3218 Marshall, 5-room frame, lot 30x125; $1300.

416 E. Davis, 2-family frame of 3 rooms, bath, each; $3,000.

320 W. Pinckney, 3 rooms and large attic; $2,000.

6002 Minnesota, 5-room frame, bath, toilet, electric, sewer, lot 50x140; $4,700.

6425 Minnesota, 5-room frame, bath, toilet, lot 30x140; $3,500.

6911 S. Minnesota, 5-room brick of 5 rooms, bath, toilet, earth; $6750.

3705 Bent, 5-room brick, bath, furnace, electric, sidewalks, sewer; $6000.

6708 Wyoming, 6-room brick, bath, electric, sewer, street improved; $6000.

400 N. Davis, 4-family brick (4 4 and 5 rooms, bath, toilet, electric; $6500.

3618-3620 Nebraska, 2 family brick of 3 rooms each, rent $123 per month; $6000.

3520 W. Harvard, 5-room frame, $6000.

4706 N. Kingshighway, 5-room frame, water, gas, electric, lot 50x121; $7000.

1136 Robert Emmons, 5-room and attic house, large sun porch, lavatory added, lot 37½x140.

HERMAN PAULE, 1142 Olive st. 1140 Chestnut. (c6)

IMPROVED PROPERTY FOR SALE

Make These Bargains

Put up Earnest Money—the owners will listen to you.

3427-29 Franklin Av.
Lot 125x176; double residence and tenements in rear, including small garage, about 70 feet of vacant on each premises. If you want to buy. Rentals approximate $1,600. Price $16,000

204-206 N. 4th St.
This lot, 30.6x49.5, south line, 50.1 on north line. This is just west of and backs up to the large plot recently purchased by the Federal Land Bank, and seemingly an attractive investment proposition. Priced $50,000

318 S. 14th St.
Lot 18.6x80, a neat property in the Mill Creek Valley Store and flat. Priced $3,600

2401-2413 Elliot Av.
Lot 80x136, 2-story tenement, 14 families, 4 warm-rented. Priced $20,000

510 Elm St.
Lot 67x71, 4-story building, store and about 50 rooms above, steam heat, now used as a hotel in Cupples Station Zone. Priced $20,000

Ewing Av., West Side (Just North of General Electric Property)
Lot 50x165, substantial building, formerly used as a school. Lease expires December 23. Priced $10,000

3619 Finney Av. (Hibernian Hall)
Lot 63x145, brick building, 2 stories, used as a lodge hall. Located additionally just west of Grand Av. on corner of an alley. Priced $40,000

814-16 S. 14th St.
Lot 50x165, old buildings, bring in small revenue, also adjoining 50x100 for sale. Can submit attractive proposal on these. $14,000

2691-93 N. 14th St.;
Also 1409-11 Warren St.
Lot 48x140, and improvements, warehouse, store and flats, rentals $5,000. Priced $30,000

Mercantile Trust Co., Agt.
Eighth, Locust to St. Charles St.

CARONDELET BARGAINS

7609 S. Broadway, store and 5 rooms, all occupied by business people; price $10,000; terms.

5908 Salena, store building, store and rooms and separate flat over, good for income and investment, $8000.

7412 Michigan, 5-room brick bungalow; price $5,000; vacant.

7417 Minnesota, 5-room bungalow; vacant; $6000; terms.

7412-16 Michigan, 4 and 4-room brick flat; price $8,000; vacant.

7417-19 Kosin, 3-3 room brick flat; rent $420 per year; price $3,800.

7412-14 Kosin, 4-4 room brick flat; rent $480 per year; price $4,000.

7409 Marion, 2-story frame, all modern conveniences; $6000.

7408 Loughborough, 7-room, 2-story brick flat; vacant; $6000.

Vacant lots, Minnesota, southwest corner Grove av. and Delor; $28 per foot.

2-story 3-room frame, Loughborough; $2300.

Effciency Realty Service Co.
7417 South Broadway
Riverside 1710

BARGAINS.

3476 Dresden av., 5-room bungalow, bath, furnace, lot 30x120; fine all year corner, tile bath, sun parlor, garage; terms. $6000

4437 Wilson, 2-story frame, reception hall, tile bath, furnace; $7,500.

42xx Louisiana, 6 rooms, bath, electric, hardwood floors, white enamel finish, brick basement and garage; $7,500.

4927 Nelson, 5-room, 2-family brick; rents $2700. $6,000

BUNGALOWS.

26xx Arkansas, 5 rooms, bath, electric, $7,500; owner will finance.

2038 Bowen Pl., 5 rooms, bath, electric, $6,000. Phone Owner, Central 1938.

PRE-WAR PRICES

Speculators, Look and Make Offer. Corporation Close-Out Sale. Easy Terms.

5634-36 Rosedale, 2-story 4-room flats; rent $120 per month. $6,000

Tenth, 35.8x100 feet; rent $60 per month. $2,000

Southwest corner Second and Gratiot; lot 33.4x100; rent $60 per month. $6,000

2907-11 Chouteau, 50x110; rent $86.50 per month. $6,000

1702-08 S. Broadway, 50x124.5 feet; rent $91 per month. $6,000

Northwest corner Third and Marion, 60x80; rent $120 per month. $6,000

1850-52 10 Manchester, 100.5x210 feet; rent $48 per month. $6,000

WILLIAM ARENDES REALTY CO., Sidney 2626. 1004 Chemical Bldg.

JOHN DOCKERY & SON
DEALERS IN REAL ESTATE.
1005 CHESTNUT ST.

Offer the following properties, or clients for sale:

1226-28-40 Madison st.; 6 and 3-room flats; $4,500; each lacks stable; rents $840; price $4,500.

Southeast corner of Channing and Thrid st.; 5 stores, 3 flats; with 2-story office; this is a good business corner; rents $1,200; situated and rented out in the main under assumed rents.

FARMS and FARM LANDS

Solid space, 25c line daily, 30c Sun. Display, 35c daily, 40c Sun.; discount, space, 15c daily, 20c Sun.; discount for long term or more space. Inquire Classified.

FARMS FOR RENT

FARM—160 acres, 60 miles of city; 5-room house; $300 cash; $300 year.

FARM LAND—For rent; locality 2858 Market st.

FARM—St. Louis county, 10 acres, rent only; clean and modern; single man; 5 miles out. Box P-1, Post-Dispatch.

FARM—Missouri, 40 acres, 3 miles out; $100 cash, $100 year. Box P-1, Post-Dispatch.

WALTER JONES R. E. CO., 615 Chestnut.

LAND—5 acres land to rent. Call Sunday. H. B. LUEKING, 210 Title Guaranty Bldg.

FARMS WANTED

FARM WTD.—Direct from owner, give description, terms, price. Box P-1101 Post-Dispatch.

FARM WTD.—Improved, 40 to 80 acres, in Arkansas Mountain Sec., within 10 miles of railroad town; must be bargain; give description, terms, location. Thos. Lanham, Ark. Bx.

LAND WTD.—Am in market for 640 acres and over; Texas or Arkansas. Give full particulars in first letter. Box P-1100 Post-Dispatch.

LAND WTD.—10 to 50 acres, in vicinity of St. Louis, state price. Box P-1102 Post-Dispatch.

FOR MINERAL INTERESTS.—For sale or trade for land about Joplin, Missouri or Oklahoma, 7-room house, bungalow in Oklahoma City. Box P-74, Post-Dispatch.

FARMS FOR SALE

FARM—17 acres, house and barn, on the old Gravois road, 2 miles from Lemay Ferry; 1½ miles from Lemay, Lemay Ferry, Mo. Inquire of owner, GEO. B. BOWLES, Affton, Mo.

Farms for Sale

Five big subdivisions of little farms, any size from ¼ to 200 acres. I don't care what old state you come from; I can show you that my land is as good as any land you ever put a plow in. Absolutely nothing like it ever put on the market near this city. Think of it, just 14 miles from the east end of the Free Bridge on the hard road to Edwardsville. 30-fare to East St. Louis. 15-fare from west end of Eads Bridge. 12 minutes ride. Easy terms. Prices for only $150.00. $10.00 cash, $5.00 per month. Over in the black sandy soil where they don't know what a crop failure is. Anything you plant will grow; there's a boss that can be had. You never know anything is right for sure 'till you see it. Now you're on the market. Take Waterloo car on the bridge, get off at Main st. drive over the Free Bridge, follow the road. You can't miss it. Agent on the ground every day. I hate put any amount of land in Collinsville, Edwardsville, Belleville, East St. Louis, Fairing, Springs Park that you want. Several houses ready to move in. Easy terms.

J. A. JOHNSON, 206 Arcade Bldg., East St. Louis.

FARMS FOR SALE

FARM—10 acres, fruit and chicken land, well-improved; close to school, church and town; owner going south. Inquire, 20164 Pioneer av., St. Louis, Mo.

HAVE FINE PLANTATION

3000 acres, highly improved, sand and gravel; 2 miles railroad; 945,000 worth of timber; selling property will take mortgaged property. WM. TWAS & CO., 819 Wainwright Bldg.

Contractors, Take Notice!

Five acres of the finest quality sand and gravel, 5 to 15 feet, overlying 100 acres fine for concrete work; 2 miles from city limits; 2 miles from Olivette Station. Price $20,000

64-Acre Missouri Money Maker

200 POULTRY, TEAM, 3 COWS.

This improved farm offers big money to some industrious man; 64 acres, 40 acre cultivated; 10 acre orchard; 4-room house; barn; hen house; brooder house; poultry fixtures; 200 poultry; 3 cows; team; wagon; harness; tools; 40 acres wheat; 40 acres corn; 10 acres oats; 10 acres potatoes; 10 acres timothy; 10 acres alfalfa; 10 acres pasture; 2 miles Big Piney River; 2 miles Mo. Pacific R. R. town; 100 miles St. Louis; 4 miles Big Piney Farm Bureau; 1 mile school; 1 mile church; 1 mile creamery; 1 mile Big Piney Farmers' Exchange; 1 mile Big Piney Farmers' Union; 1 mile Big Piney Farmers' Mutual Insurance Co. Price $2,500, $1,000 cash, balance 5 years at 6%. Write owner, Box 1, Big Piney, Mo.

Stout Farm Bargains

120-Acre Farm, Only $1400

5 CATTLE, HORSES, HOGS.

Poultry house, tools, implements, crop right to corn, feed, potatoes, cabbage, cane, seed and family chicken, good markets, protecting wood and timber, good water, fruit, orchard, meadow, pasture, creek, woods and pasture, fences, buildings, 7 miles Farmington, Missouri.

Arkansas

FARM—100 acres, Howard, 80 cleared; $3 Rock, Ark.

FARM—20-acre tracts near Pine Bluff, Ark.; $50 per acre; $10 cash and $10 per month. Meadow Realty Co., Pine Bluff, Ark.

FARM—For sale or exchange, 240 acres, some cultivation, some timber, 2 miles from Lonsdale, on Rock Island; will exchange for anything of value. Write what you have to offer. W. A. Thompson, Lonsdale, Ark. Box 99

160-ACRE Improved Farm—Three miles from Mount Ida; Montgomery County, Arkansas; Pennington Tree. M. P. Dees, Box 1, National, Ark.

Canada

In Western Canada you can buy unimproved farm lands at reasonable prices; close to railroad; small payment, balance on easy terms; 6% interest. Write us today. Send for free booklet and full information. Canadian Agency, Ltd., 1004 Chemical Bldg., St. Louis, Mo.

CANADIAN IRRIGATED FARM LANDS

Irrigated lands in Southern Alberta, Canada, under perfect control; 10 years to pay; easily adapted for mixed farming; $30 per acre; $5 per acre cash; balance crop payments; 6% interest; perpetual water right; close to railroad; good markets; write for booklet. Sun Dance Railway, 100 8th av. S. E., Calgary, Alberta.

Florida

FLORIDA LAND—Want some one now in land to buy 10 acres, 1 mile and more from good town; will sell cheap. Box P-1099 Post-Dispatch.

LAND—Finest oranges and truck and small grapefruit land; close to town and lake. Ervin, Waukeela, Fla.

Illinois

FARM—Bedford Hills, 1½ miles of town of St. Elmo; 160 acres, well-improved; 100 in cultivation; 60 acres timber; railroad on and cross timber; on main road; 8-room house, barn and outbuildings; poultry house, etc.; price $1,600; terms. C. H. Lewis, Olney, Ill.

FARM—A good 40-acre farm, with a mile from Lonsdale, on the Pierce interurban; 6-room house, barn, chicken house, tools and other outbuildings; 30 acres in cultivation; under fence; on main highway; will sell for $1,200 part cash, balance on terms. WALTER JONES R. E. CO., 615 Chestnut.

FARM—For sale or exchange, 4 miles of city, 4 acres, 6-room house, all modern, with garage, chicken house, outbuildings and other improvements; 20 acres meadow; 20 acres timber; good pasture; $15,000; will take vacant property in St. Louis. Box P-1, Post-Dispatch.

FARM—Missouri, 80 acres, all cultivation, 4 miles from Bluford, Ill.; 6-room house, outbuildings, orchard, pond, team, veg. and poultry; $3,000; terms. Box P-1, Post-Dispatch.

FARM—Have 20-acre farm, 4 miles from Bluford, Ill.; 6-room house, outbuildings, orchard, pond, team, veg. and poultry; $3,000; terms. Box P-1, Post-Dispatch.

CARPENTERS, Agent, 3548 S. Grand.

FARM—$14 acres in St. Genevieve County, near Bloomsdale and Platin; all cleared; fertile soil; nearly level; good roads; 50 miles by auto; a bargain; will trade for St. Louis property. Box P-1, Post-Dispatch.

FARM—40 acres of 70 acres, located in city limits, 2 miles out; all cleared; all in grass; good crop of corn; also other crops; 4-room house; barn; chicken house; poultry house; cistern; water; electricity; close to school; 2 miles from Sullivan, Mo.; 2 miles from Union, Mo.; 2 miles from Washington, Mo.; 2 miles from Gray Summit, Mo.; 2 miles from Stanton, Mo.; 2 miles from Labadie, Mo.; 2 miles from Leslie, Mo.; 2 miles from Robertsville, Mo.; 2 miles from Pacific, Mo.; 2 miles from Eureka, Mo.; 2 miles from Allenton, Mo.; 2 miles from Valley Park, Mo.; 2 miles from Manchester, Mo.; 2 miles from Ballwin, Mo.; 2 miles from Ellisville, Mo.; 2 miles from Wildwood, Mo.; 2 miles from Glencoe, Mo.; 2 miles from Kirkwood, Mo.; 2 miles from Meramec Station, Mo.; 2 miles from Meramec Highlands, Mo.; 2 miles from Oakland, Mo.; 2 miles from Crystal City, Mo.; 2 miles from Festus, Mo.; 2 miles from Herculaneum, Mo.; 2 miles from Pevely, Mo.; 2 miles from Hillsboro, Mo.; 2 miles from Barnhart, Mo.; 2 miles from Arnold, Mo.; 2 miles from Imperial, Mo.; 2 miles from Wildwood, Mo.; 2 miles from Grover, Mo.; 2 miles from Ellisville, Mo.; 2 miles from Manchester, Mo.; 2 miles from Ballwin, Mo.; 2 miles from Valley Park, Mo.; 2 miles from Allenton, Mo.; 2 miles from Eureka, Mo.; 2 miles from Pacific, Mo.; 2 miles from Robertsville, Mo.; 2 miles from Labadie, Mo.; 2 miles from Leslie, Mo.; 2 miles from Gray Summit, Mo.; 2 miles from Stanton, Mo.; 2 miles from Sullivan, Mo.; 2 miles from Union, Mo.; 2 miles from Washington

MONEY WANTED

FOR SAFE INVESTMENTS
Yeckel-Feydt-Earickson
TWO OFFICES
[illegible] Broadway 5001 Gravois av.

BRINKOP

Have [illegible] first deeds of trust for sale, $500, $800, $1000, $1500, $2000, $2500, $3000, $3500, $4000, $4500, $5000, $6000, $8000; first-class security; perfect titles and insurance. *SEE US.*
CHRISTIAN BRINKOP R. E. CO.,
619 Chestnut st.

GET OUR OFFERINGS

Have especially attractive first deeds of trust for sale; flats, apartments, residence property, in amounts of $1000 to $50,000; paper ready for delivery; interest 6 per cent; no cost; security O. K.'d by clean, modern buildings; can undoubtedly sell your real estate loans to our exclusive business; we write for our yearly list, out each Friday.
Edward K. Love Realty CO.,
704 Chestnut st. (c92

LOANS ON PERSONAL PROPERTY

MONEY advanced salaried people; confidential; 611 Carleton Bldg., 311 N. Seventh st.

CO-OPERATIVE LOAN CO.—On furniture, pianos; legal rate; easy payments. Room 401, 6th floor, Arcade Bldg., Locust and Seventh. Main 4502.

IF YOU need $5 to $50 quickly, it's important you should know that we have it for the asking at the cheapest rates; fast and most private terms. Missouri Finance Corporation, Room 201 Mutual Savings Bldg. Open 8:30 a. m. to 6 p. m.

MONEY loaned on automobiles; late models bought, sold. Auto Auction Co., 2210 Olive st.

MONEY LOANED—$25 to $5000 on "the Sierra Plan"; payable in small monthly payments; charges 3 per cent discount per month; Loan Co., 714-716 Chestnut, 10th floor.

MONEY LOANED on diamonds, jewelry and silverware; private offices for your convenience. Broadway Loan Co., 812 N. Broadway.

MONEY LOANED on furniture and pianos at 1 per cent per month. Olive 3884. Mound City Loan Co., 427 Victoria Bldg.

$$ for Night and Day Bank accounts. Eastern Business Exchange, 721½ Chestnut.

ARE YOU NEEDING MONEY? See us for quick salary and furniture loans; rates confidential. Room 400, Columbia Bldg., 10th and Olive. Main 1000.

LOANS—SALARIES—LOANS

Money loaned to people keeping house; easy payments; see others before they get you. Security Investment Co., 307 Arcade Bldg.

MONEY TO LOAN—$10 to $50.
$5 to $5000; men and women on their personal note, without security; you can have the money the same day you apply; the quickest and most confidential system; the only one of its kind in the world; no delay; no red tape. Call, write or phone Broadway and Olive. Phone Olive 6579. Security Investment Service Bldg. [illegible]

We also [illegible] people holding steady positions.
CAPITAL LOANS [illegible] Arcade Bldg., 1509 Olive st. Phone Olive 8566.

AUTOMOBILE LOANS

To individuals on private cars you may use in your business while you ride. We also finance dealers' notes and contracts.
[illegible] Guaranty Bldg. Olive 8195

LOANS TO SALARIED PEOPLE
in amounts up to $50
No Indorsers. No Security.
GUARANTY FINANCE CO.,
210 Central Nat. Bk. Bldg., 703 Olive

STOCKS AND BONDS

SHARES—16 Files Adding Typewriter stock at 25c. [illegible] Arcade.

ANNAPOLIS LEAD STOCK
First buyer gets shares at $100 per share. [illegible] Boatmen's Bank Bldg. Phone Olive 4760.

$$ on our quotations on all active unlisted stocks and bonds. [illegible]
WM. P. HARRISON & CO.,
409 Central National Bank Bldg. (c8

LIBERTY BONDS bought at market value. Will pay you 4 per cent on the per cent. Will pay you $1 a week or more on $50 or more. Loans made on other listed bonds and stocks. [illegible] Bank Bldg., Olive 1803.

MONEY WANTED—To invest entirely in a good business. Address Box P-[illegible] Post-Dispatch.

CASH—Any rubber, any part of [illegible]
[illegible] Arcade Lead Zinc Min
Inc Rexmelia; Last Summer Copper; Five Mines Under Developed Zinc Property; Matters Vital to Investors. [illegible]
[illegible] Boatmen's Bank Bldg.

$$ for [illegible] Mortgages; no commission. Box P-[illegible] Post-Dispatch. (6)

WE pay good bonus for loan of short term; private individual [illegible] Post-Dispatch.

WANT to borrow $5000 on first deed of trust on good [illegible] property. Box P-63, Post-Dispatch.

Want to borrow $150 for [illegible] secured by furniture, piano; pay commission. Box P-21, Post-Dispatch.

Private party desired to loan [illegible] on my 4-family flat building [illegible] cost of $25,000. Will pay [illegible] of interest. Box P-[illegible] Post-Dispatch.

To borrow on downtown business [illegible] $2000 for 3 years at 6 per cent; will pay several times the [illegible] in A1 condition. Realtor, Box P-[illegible] Post-Dispatch.

Have extra good corner lot, [illegible] will finance [illegible] of $6000 bungalow. Will do [illegible] am a carpenter. Box P-[illegible] Post-Dispatch.

I want a loan of $8500 to [illegible] piece of business property [illegible] Post-Dispatch. (c)

I want a loan of $6500 to [illegible] my 6 per cent interest. If [illegible] Realtor, Box Y-300 P.-D.

To borrow $30000 on [illegible] rent but will not pay commission. Box P-[illegible] P.-D.

Have $15,000 6 per cent [illegible] of trust on business property; [illegible] 40 per cent value; papers [illegible] AS. E. HARRISON
1005 Arcade Bldg.

$2750 for 2½ years on a [illegible] of trust secured on good [illegible] monthly payments. Paid [illegible] rents besides will pay [illegible] at once as I need the money. [illegible] Dispatch.

To private party, $6000 [illegible] 50x220 ft. lot; Jefferson or Carondelet near Goodfellow; [illegible] facing south; shade [illegible] cost $40 ft. now; worth [illegible] Increase in property in auto. [illegible] 2449M before 11 a. m. Sunday.

BUSINESS CHANCES

Sold quick. The line daily. 50c Sun. Grocers, 25c daily, 40c Sun. out-of-town, space. 25c daily, 35c Sun.; 7 lines or more cops. 1c line discount.

47 WRITING sales letters for mail order [illegible] Apply Room 1, 4th floor, Arcade Bldg., 8th and Locust.

ADVERTISING—20 words in 70 rural weeklies, $10. Particulars free list. Cope Agency, Champaign, Ill.

AGENTS—Quick sales for patents just out. [illegible] Robert Estate, 30 E. Dearborn, Chicago.

AN exceptional opportunity is offered parties with $5000 cash to purchase $10,000 interest with established auto supply house; exceptional sales record; investigation invited. Box P-[illegible] Post-Dispatch.

ATTENTION—Industrial trade business, [illegible] yourself trustee. Mortinger, 6 [illegible]

AUTOMOBILE AGENCY—Good to party [illegible] Post-Dispatch.

BAKERY BUSINESS will depend on the baker. Bakers are my specialty. I can [illegible] Wainwright Bldg. Market.

BAKERY for big profits in specialties [illegible] Complete equipment and a cash [illegible] Bruce Allbaugh Co., Kansas City, Mo.

BIG opportunity for young active business man with $5000 to $6000 capital in a [illegible] enterprise. Box P-[illegible] P.-D.

BIG money is here for a man prepared to handle [illegible] advertising specialty; merchandise; [illegible] Permanent; [illegible] Box P-[illegible] Post-Dispatch.

BUSINESS [illegible] Arcade.

BUSINESS CONSULTATION wanted by young man with $2000 to [illegible] Box P-80, Post-Dispatch.

BUSINESS opportunity for [illegible] Sherwin Williams paints, varnishes, [illegible] Sherwin-Williams Co., 611 Olive st.

CAFE for sale; [illegible] Apply 1100 Locust st.

CAFE, [illegible] Cheap rent. [illegible] Post-Dispatch

SEEKS TO REVOKE RIGHTS OF ACCUSED AS TO TESTIMONY

Miles D. Campbell Would Remove Century-Old Privilege of Declining to Testify Against Self.

By the Jefferson City Correspondent of the Post-Dispatch.

JEFFERSON CITY, April 28.—An effort to take from defendants in criminal cases their century-old rights to decline to testify against themselves, will be threshed out in the Constitution convention next week, during continued consideration of proposed amendments to the bill of rights which is now upon final reading in this convention.

Up to the present time the convention has agreed upon only three proposed changes in the bill of rights. One would simplify the form on which indictments are brought against persons charged with crime, another would broaden the rights of churches and other religious organizations to hold real estate and the third would add a section providing that the right to hold office shall not be abridged because of race, color or sex, this last having been regarded as advisable through the accession of women as voters.

Proposed Amendments.

Before adjournment yesterday to Monday, however, several proposed amendments were offered, to be acted upon at the beginning of the week. The first, by Miles D. Campbell of Kirksville, vice president of the convention, would provide that the "law applicable to the examination and cross-examination of witnesses, and the law applicable to the application by a defendant for continuance and the granting or refusal of the same in criminal prosecutions shall be the same as the law in civil cases."

J. A. Collet of Salisbury, chairman of the Judiciary Committee of the convention, offered a substitute for the Campbell proposal, as follows: "When the defendant in a criminal prosecution offers himself as a witness he shall be subject to the same rules of examination and cross-examination applicable to the other witnesses in the case."

Present Statutes.

In criminal cases under the present constitutional statutes a defendant cannot be compelled to testify at all unless he desires. If he does go on the stand he cannot be required to testify to facts whose narration would "tend to incriminate" him, nor can he be compelled on cross-examination by attorneys for the prosecution to answer questions relating to ground which was not opened up by his own attorney in direct examination.

Should either the Campbell or Collet idea be written into the bill of rights another section of that document guaranteeing to defendants the right of immunity from testifying against themselves, which has been the law for hundreds of years, will have to be eliminated from the constitution of this State.

Other Proposals.

Numerous other proposals urging changes in the jury system and another effort by John P. Lucas of Kansas City to do away with the imposition of death penalties in this State, also will be up for consideration Monday afternoon and Tuesday morning.

At the same time will come up the proposal of L. M. Henson of Poplar Bluff that all secret societies in Missouri be compelled to file with the county clerk of each county affected by their organization, a list of its members residing in that county and prohibiting the wearing of robes and masks, or other like paraphernalia except for amusement or ceremonies indoors. These two proposals are directed at the Ku Klux Klan, Henson said.

BUSINESS FOR SALE

SOFT DRINK PARLOR AND RESTAURANT—Seating 50; last year; best offer ...

SOFT DRINK PARLOR—And pool room, at ...

SOFT DRINK PARLOR—Box F-34, P.-D.

SOFT DRINK PARLOR—With living rooms; ... between Channing and Lucas.

SOFT DRINK AND LUNCH PARLOR—Making ... Post-Dispatch.

SOFT DRINK PARLOR—And pool room; ... 1500; 25 miles out; ... Liberal terms. ...

STORE—Restaurant on corner; $65; ... quick sale; good business. ... 2412 N. Broadway.

STORE—Nice grocery, meat, vegetables, ... Richard; rent $40. 4400 Natural Bridge.

STORE—Candy, ice cream and tobacco; 10 years in business; ... CASH. ... Box F-36, Post-Dispatch.

STORE—At summer resort, wonderful opportunity; ... Box T-37, Post-Dispatch.

STORE—$500; good cash basis an established business; ... Box F-39, Post-Dispatch.

TAILOR SHOP—Cleaning, pressing; South Side. ... Box F-38, Post-Dispatch.

TAILOR SHOP—With Hoffman press, $150; ... Sunday all day. 5602 Delmar.

TAILOR SHOP—Fine chance; must be sold at once; with Hoffman machine at a ... Call ... 4443 Gravois.

TIN SHOP—Total quite out of business. ... Call Sunday or evenings, 4443 Gravois.

TINNERY—In operation; ... accessible to shipping; ... Call Sunday, between 2 and 4, Mrs. John Fuhrer, ...

TIRES—At ... Call ... 1000 Washington, ...

TIRE and vulcanizing shop; half interest; ... Jefferson Avenue; $50 ... Box T-29, Post-Dispatch.

TIRE and woodland business; ... Easton ave.

VARIETY STORE—Fine offer takes it. Call Sunday, 5400 Easton.

VARIETY STORE—In main business street, ... Good ... Good ... business; price $2000, all cash. Variety store, Pekin, Ill.

BUSINESS FOR SALE

VARIETY STORE—Receipts $1000 month; ... and fixtures. ... CHANDLER, 1004 Chestnut.

VARIETY STORE—Good ... business; ... established ... Good ... and fixtures; ... rent $30; ... Call ... 4100 Delmar.

VARIETY STORE—Good ... business; ... rent $30; ... Call ... 4100 Delmar.

VARIETY STORE—Established 30 years; ... Call ... 4100 Delmar.

VARIETY STORE—Established 30 years; ... Call ... 4100 Delmar.

VARIETY STORE—Established 30 years; ... Call ... 4100 Delmar.

WALL PAPER—And painting business; ... Call ... 2302 Pestalozzi.

WANTED—Partner or exchange your ... for ... Call ... 1001 Holland ... Richmond Heights.

WANTED—Partner, $2500; ... Call ... 1001 Holland ... Richmond Heights.

WE ... sell ... Call ... 4100 Delmar.

WE ... sell ... Call ... 4100 Delmar.

WE ... sell ... Call ... 4100 Delmar

ST. LOUIS POST-DISPATCH

EMPLOYMENT, ROOMS, LOST, SERVICE, FOR SALE, AUTOS, MUSICAL

PART TEN. Productive Publicity, Progress, Profits. ST. LOUIS, SUNDAY MORNING, APRIL 29, 1923. The More You Say the Better 'Twill Pay. PAGES 15—28B.

INDEX to Section "B" (See Section "A" for Houses, Homes, Real Estate, Farm Lands and Financial.)

Adding Machines 26
Adoption 15
Agents 18
Animals 28
Aquariums, Fish 28
Artificial Limbs .....
Attorneys 16
Auction Sales 21
Auditing & Accounting..
Automobiles 23
Auto Travel Trips 15
Bicycles & Motorcycles .26
Birds—Poultry 28
Board 27
Boats Launches 26
Books, Periodicals 27
Bricklaying & Tuckp'ting.16
Building Material 26
Business Cards 16
Cameras 26
Canvassers, Solicitors ...19
Carpenters & Builders...16
Carpet Cleaning 16
Cemetery Lots 15
Chiropractors 16
Chiropodists .....
Cleaning-Dyeing 16
Clothing .....
Coming Events 15
Dancing 16
Dentists 16
Detectives 16
Dressmaking 16
Electric Wiring 16
Exchange (Miscel.) 26
Express and Hauling ...16
Fixtures 26
For Sale (Miscel.) 21
Found 16
Gas Fire Cleaning 16
Gold and Silver.....26
Help—Men, Boys 17
Help—Women, Girls 19
Horses, Vehicles 26
Hotels 28
Household Goods Wtd...20
Household Goods 22
Houses, Furn.. F. S.....22
Instruction (Miscel.)....16
Instruction (Auto.).....
Instruction (Musical)...27
Jewelry 22
Lace Curtain Cleaning..16
Lost and Found.....16
Machinery 26
Mail Orders 19
Millinery 16
Medical 16
Miscellaneous Wants....21
Miscellaneous For Sale 21
Motorcycles 26
Moving and Storage....16
Musical 27
Painting 16
Paperhanging 16
Partners 19
Patents 16
Personal 15
Pianos—Musical 27
Poultry—Birds 28
Printing, Addressing....16
Professional 16
Radio Supplies 26
Resorts, Country Board .15
Roofing 26
Rooms 22
Roommates 27
Rooms—For Colored ...27
Safes 26
Salesmen 16
Saleswomen 29
Schools 16
Seeds, Plants, Trees....22
Sewing Machines.....22
Situations 16
Special Notices 15
Stamps and Coin...s....23
Storage and Moving....16
Stove Repairs 16
Table Supplies .....
Talking Machines 27
Theatrical 16
Tires, Accessories 25
Toilet Articles .....
Trade Schools 16
Turkpointing 16
Typewriters 30
Vehicles 26
Wall Paper 16

A THREE-TIME AD COSTS LESS, PRODUCES MORE. **PROMPTLY REPORT FAILURE TO RECEIVE RESULTS.**

DEATHS

Deaths, First 6 lines daily, $1.50; Sun. $2.00. Extra lines, 25c daily, 30c Sun. Card of Thanks, Memoriam notice, 30c line daily, 35c line Sunday.

APEL—Entered into rest on Saturday, April 28, 1923, at 12:15 a. m. Edward F. Apel, beloved husband of Nellie M. Apel, dear brother, father of Mrs. William J. Bubb, dear father of Mrs. William J. Lonergan and Charles Apel, brother of Will Apel and Mrs. Ben G. Bohn and Charles Apel, Mrs. Sam Veeder and Mrs. Charles Schnaus. Funeral will take place from the family residence, 6160 Gambleton place, on Monday afternoon, April 30, at 1:30 o'clock. Interment in Bethania Cemetery.

BAER—On Friday, April 27, 1923, at 7:55 a. m., Emil Baer of 1914A Penn street, beloved husband of Emma Baer (nee Langenbach), dear father of Robert and Raymond Baer, our dear brother, brother-in-law and uncle. Funeral from Wacker-Helderle's new chapel, 3634 Gravois, Monday, April 30, at 9 a. m., to Missouri Botanical Garden. Friends invited. Member of Benton Lodge, No. 293, A. F. & A. M. (c)

BALTZ—Entered into rest, suddenly, at Granneville, Ill., on Saturday, April 28, 1923, at 9 a. m., Jacob Baltz of 3408 South Thirteenth st., St. Louis, Mo., beloved husband of Margaret Baltz (nee Sideasz), and our dear father, brother, father-in-law and grandfather. Due notice of funeral from Wacker-Helderle's chapel, 3634 Gravois avenue, will appear later.

BECKER—Entered into rest on Saturday, April 28, 1923, at 11:15 a. m., Adolph Edward Becker, dear beloved son of Adolph and Elizabeth Becker, dear brother of Mrs. Kenneth Becker and our dear grandson, cousin and nephew, died Monday, April 23 at 2 p. m. Funeral from family residence, 2442 Michigan avenue, on Monday, April 30, at 9 o'clock, to SS. Peter and Paul's Cemetery.

BIANCHI—Entered into rest on Friday, April 27, 1923, at 2:30 p. m., Adelaide Bianchi (nee Fabri), widow of Louis Bianchi, beloved mother of Alfred Bianchi, Mrs. Frank Ganz, Mrs. Jacob Vedova and Mrs. Frank Parato, our dear grandmother and mother-in-law. Funeral will take place from the residence of her daughter, Mrs. Archille Zani, 4007A Cleveland avenue, Tuesday, May 1, at 8:30 o'clock, to St. Charles Borromeo's church. Interment in Calvary Cemetery. (c)

CAMERON—Entered into rest on Thursday, April 26, 1923, at 10 a. m., Alexander Cameron, native of Stapleton, N. Y. James Cameron. Due notice of funeral from Meek & Dickmann chapel, 3039 Easton.

CARR—Entered into rest, Friday, April 27, 1923, Mary Hardin Carr, widow of the late James Carr, beloved mother of James A. T. Percy, Mary and Anne Calvin Carr. Services at the residence, 6618 Waterman avenue, Sunday, April 29, at 3 p. m. Interment in Bellefontaine Cemetery.

CORNWELL—Ended into rest, Saturday, April 28, 1923, Frederick Reid Cornwell, beloved husband of May Cornwell (nee Bartholet) and father of Mary Cornwell Reid, Frederick Reid Jr., Paul, Virginia, Ward and Randolph Cornwell, and brother of Mrs. Sara Frances Cornwell. Services at St. Peter's Church, Spring avenue and Linnell boulevard, Monday, April 30, at 10 a. m. Interment in Bellefontaine Cemetery under the auspices of Tuxedo Lodge, No. 560, A. F. & A. M., and Avalon Commandery No. 16, K. T.

SPIRITUALISM

DR. OTTO A. SCHULTZ, spiritualist, Reading Temple every evening. 2306 S 3d.

THEOMONISTIC CHURCH—Thursdays and Fridays, 2:30. 1522A N. 16th st.

Spiritual meeting Sunday, 2:30; Tuesday, 8. (c99)

ELEVENTH CHURCH—1531 S. 9th st. Mrs. Waters. (c99)

NEW THOUGHT SERVICES—Tuesdays, Fridays, 8 p. m. Diamond, 5438 Robin. (c99)

SCIENCE OF THE SOUL—Services Sunday and Thursday, 8 p. m. 1280 Arsenal. Rev. Albaugh Wiem. (c99)

Funeral parlor, 3634 Gravois, Monday, April 30, at 9 a. m., to Missouri Botanical Garden. Member of Benton Lodge, No. 293, A. F. & A. M. (c)

BAUER—Entered into rest, suddenly, at Langenbach, dear father of Robert and Raymond Baer, our dear brother, brother-in-law and uncle. Funeral from Wacker-Helderle's new chapel, 3634 Gravois, Monday, April 30, at 9 a. m., to Missouri Botanical Garden. Member of Benton Lodge, No. 293, A. F. & A. M. (c)

BAUER—Entered into rest, suddenly, at Greenville, Ill., on Saturday, April 28, 1923, at 9 a. m., Jacob Baltz of 3408 South Thirteenth st., St. Louis, Mo., beloved husband of Margaret Baltz (nee Sideasz), and our dear father, brother, father-in-law and grandfather. Due notice of funeral from Wacker-Helderle's chapel, 3634 Gravois avenue, Monday, April 30, at 9 a. m., to Missouri Botanical Garden. Interment at Bellefontaine Cemetery.

BIANCHI—Entered into rest on Friday, April 27, 1923, at 2:30 p. m., Adelaide Bianchi (nee Fabri), widow of Louis Bianchi, beloved mother of Alfred Bianchi, Mrs. Frank Ganz, Mrs. Jacob Vedova and Mrs. Frank Parato, our dear grandmother and mother-in-law. Funeral will take place from the residence of her daughter, Mrs. Archille Zani, 4007A Cleveland avenue, Tuesday, May 1, at 8:30 o'clock, to St. Charles Borromeo's church. Interment in Calvary Cemetery. (c)

CAMERON—Entered into rest on Thursday, April 26, 1923, at 10 a. m., Alexander Cameron, native of Stapleton, N. Y. James Cameron. Due notice of funeral from Meek & Dickmann chapel, 3039 Easton. (c)

CARR—Entered into rest, Friday, April 27, 1923, Mary Hardin Carr, widow of the late James Carr, beloved mother of James A. T. Percy, Mary and Anne Calvin Carr. Services at the residence, 6618 Waterman avenue, Sunday, April 29, at 3 p. m. Interment in Bellefontaine Cemetery. (c)

CORNWELL—Ended into rest, Saturday, April 28, 1923, Frederick Reid Cornwell, beloved husband of May Cornwell (nee Bartholet) and father of Mary Cornwell Reid, Frederick Reid Jr., Paul, Virginia, Ward and Randolph Cornwell, and brother of Mrs. Sara Frances Cornwell. Services at St. Peter's Church, Spring avenue and Linnell boulevard, Monday, April 30, at 10 a. m. Interment in Bellefontaine Cemetery under the auspices of Tuxedo Lodge, No. 560, A. F. & A. M., and Avalon Commandery No. 16, K. T. (c)

DIETERICHS—Entered into rest on Friday, April 27, 1923, at 5:30 p. m., Chas. W. Dieterichs of 3650 California avenue, beloved husband of Emma Dieterichs (nee Wagner), and dear father of Eugene C. and Hugo E. Dieterichs, dear brother of John Dieterichs and Mrs. Helena B. Sessinghaus, and our dear father-in-law and grandfather, in his eighty-fifth year. Funeral on Monday, April 30, at 3 p. m., from Ziegenhein Bros. chapel, 2623 Cherokee street, to Missouri Crematory. Please omit flowers.

DUFFY—At her residence, 3621 Manhattan avenue, Maplewood, Mo., on Friday, April 27, 1923, at 8:40 p. m., Ellen Duffy (nee Monoghan), dear mother of James, Owen, Joseph, Mary and Ellen Duffy, sister of Mrs. Mary Steffen and Mrs. Agnes Hill and our dear aunt. Funeral from Arthur J. Donnelly's parlors, 3840 Lindell boulevard, on Monday morning, April 30, at 8:30 o'clock, to Immaculate Conception Church, Maplewood. Interment at Byrnesville, Mo. Motor.

DUFFY—Entered into rest, Thursday, April 26, at 9:50 p. m., at the residence, 2762A Chouteau av., Mary Agnes Duffy, dearly beloved daughter of Patrick and Cecelia Duffy (nee Joyce), dear sister of Edward Duffy and Mrs. E. Gildonsen (nee Duffy), our dear niece, aunt and sister-in-law. Funeral from residence, Monday, April 30, at 8:30 a. m., to the Immaculate Conception Church. Interment in Monday at 9:30 a. m., at Dunouin, Ill.

JUNGHANS—Asleep in Jesus on Friday, April 27, 1923, at 11 p. m., Johanna J. Junghans (nee Niemeyer), widow of Edward Junghans, dear mother of Martha Paschoz (nee Junghans), Edward Charles Walter, Anna, Alma, Ida and Ella Junghans and our dear mother-in-law and grandmother, at the age of 74 years. Funeral on Monday, April 30, at 2 p. m., from residence, 3641 Ohio avenue, to Holy Trost Lutheran Church, Ohio avenue and Miami street, thence to Concordia Cemetery.

EWALD—Entered into rest on Saturday, April 28, 1923, at 11:30 a. m., John Ewald of 4110 Oregon avenue, beloved husband of Carolina Ewald (nee Rehling), dear father of Paul, Jacob and Fred Ewald and Mathilda Diehl, dear father-in-law of Hilda Ewald, dear grandfather, aged 59 years. Remains in state at Witt Bros. chapel, 3039 South Jefferson avenue. Funeral on Monday at 3 p. m. to Lutheran St. Trinity Cemetery.

GAZZOLO—Entered into rest at Texas, on Thursday, April 26, 1923, Milis Gazzolo, beloved husband of Mabel Gazzolo (nee Kelly), dear father of Virginia Gazzolo and Louis Gazzolo, dear brother, nephew, uncle of Augusta Gazzolo. Interment Bellefontaine Cemetery. Chicago papers please copy.

GORDON—Entered into rest on Friday, April 27, 1923, at 11 a. m., Sarah Gordon, widow of the late Charles Gordon, and devoted mother of Mrs. M. Dale and our dear grandmother and great-grandmother, aged 92 years 3 months 12 days. Funeral from family residence, 4723 Newberry terrace, on Sunday, April 29, at 2:30 p. m. Interment at Valhalla Cemetery.

HATCHER—On Saturday, April 28, 1923, at 6:30 a. m., Cassius C. Hatcher, husband of the late Mary Ella Hatcher, father of Officer Joseph F. Hatcher and the late Mrs. E. F. Brunner and Mary Hatcher of 5357 Garfield avenue. Due notice of funeral from Stuart's, 5525 Easton avenue, will be given.

HAUBER—Entered into rest on Saturday, April 28, 1923, at 4 a. m., Edna Hauber, beloved daughter of Fritz and Nettie Hauber (nee Miller), dear sister of Meta and Elva Hauber and our dear niece and cousin, her twenty-fourth year. Funeral Tuesday, May 1, at 2 p. m., from residence, 2165A Linton avenue, to St. Paul's Evangelical Church, Blair and College avenues, thence to Frieden's Cemetery.

HERTHEL—Entered into rest, Friday, April 27, at 11:40 p. m., after a lingering illness, Louise G. Herthel (nee Conrad), beloved wife of John W. Herthel, dear mother of Alice E., George W. and Arthur J. Herthel, and beloved sister of Mrs. Josephine Steitz, Mrs. Agnes Salorgne, Franziska Conrad and Mrs. Louise Conrad. Services from the Wagoner chapel, 3621 Olive street, Monday, April 30, at 10 a. m. Interment in Bellefontaine Cemetery.

HIRSCH—Bertram J. Hirsch, Thursday, April 26, 1923, at 8:30 p. m., at New York City. Funeral at 221 Greenwood avenue, Clayton, Sunday, 2 p. m.

HOLMAN—On Saturday, April 28, 1923, at 5:30 p. m., John R. Holman, age 69 years, beloved husband of Frances W. Holman, father of John E. Holman Jr. and father of John E. Holman Jr. Funeral Monday, April 30, at 2 p. m., from family residence, 3936 Westminster place. (c)

HORN—On Thursday, April 26, 1923, at 9:30 o'clock p. m., Rosalie Horn (nee Zrotz), beloved wife of Thomas Horn, dear mother of Thomas S., Sylvester C. and Ernestine Z. Horn, daughter of Katherine Zrotz. Remains will be taken from the family residence, 6117 McPherson avenue, on Sunday afternoon, April 29, at 4 o'clock, to Union Station, interment on Monday at 9:30 a. m., at Dunouin, Ill.

JUNGHANS—Asleep in Jesus on Friday, April 27, 1923, at 11 p. m., Johanna J. Junghans (nee Niemeyer), widow of Edward Junghans, dear mother of Martha Paschoz (nee Junghans), Edward Charles Walter, Anna, Alma, Ida and Ella Junghans and our dear mother-in-law and grandmother, at the age of 74 years. Funeral on Monday, April 30, at 2 p. m., from residence, 3641 Ohio avenue, to Holy Trost Lutheran Church, Ohio avenue and Miami street, thence to Concordia Cemetery. (c)

KIEST—Entered into rest on Saturday, April 28, 1923, at 4:10 p. m., Wilhelmina Kiest, beloved mother of Mrs. A. Kettering and dear grandmother of Elsie J. Kettering, in her eighty-first year. Services at the George L. Pleitsch chapel, 5066 Easton avenue, on Sunday, at 2 p. m. Please admit messages by wire. Mr. K. Hart and others are welcome. 3634 Juniata. (c99)

FIRST UNITY SPIRITUALIST CHURCH, Pythian Hall, services Thursday, 8 p. m. Public healing service Wednesday, 2 p. m. 4548 Delmar. Mrs. Carroll, Pastor, and Rhea.

REV. HANNAH PETERS holds spiritual healing Sunday and Wednesday afternoons. Monday and Thursday evenings over regular Story Hill meeting. Entrance 13th at Wright st. 1 block north St. Louis Ave.

NEW THOUGHT SPIRITUALIST CHURCH, 4232 Matheson avenue. Public meeting Wednesday evening instead of Thursday. Special class service Monday and Tuesday evening, with H. Augusta Roberts. Healing evening instead of Wednesday evening open to the public. Mrs. Assmann.

B. J. OSBORN OF LONDON

Last two days. Fraternity People, 25 N. Grand av.; large auditorium, 2:30 and 8 p. m. with his powerful clairvoyant test. Also Randolph Evans, the "Boy Wonder," striking sequel to Sir Arthur Conan Doyle's and Sir Oliver Lodge's. Owing to many calls and searchers of truth should see these pictures; also Meleine Grace, the world-famous medium. Bring four friends. Welcome.

FIRST SPIRITUALIST ORGANIZATION, Knights of Pythias Temple, 4226 McPherson, Tuesdays, 2 o'clock; Thursday evening. Mrs. Asmann. (c)

SPIRITUAL CHURCH, Marcus Hall, 4700 Easton, Sundays, 2:30. Lecture, messages. Mrs. Adler.

MISSION STAR CENTER, 5663 S. Grand boulevard, Sundays, 2:30 p. m. Mrs. Scholl.

FIRST THEOMONISTIC CHURCH—Sunday and Thursday, 8 p. m.; Tuesday and Friday, 2:30 p. m. Mrs. Gressaker. 2351 Texas.

TEMPLE OF TRUTH.—Marcus Hall, Marcus and Easton, 8 p. m., subject, "Life Mastery." Healing services, Mrs. Gassaway. (c)

DEATHS

DEIBEL—Entered into rest on Saturday, April 28, 1923, at 12:05 a. m. Theresa Deibel (nee Dumbeck), dearly beloved mother of Otto, Fred, Nicholas, William, Henry and Theodore Deibel, Mrs. Kate Hart (nee Deibel), Mrs. Mary Volkman (nee Deibel) and the late Frank Deibel, and our dear sister, sister-in-law, mother-in-law, grandmother, great-grandmother and aunt. Funeral from residence, 914 Buchanan street on Monday, April 30, at 1:30 p. m., to Holy Trinity Church, thence to Friedens Cemetery. (c)

DIETERICHS—Entered into rest on Friday, April 27, 1923, at 5:30 p. m., Chas. W. Dieterichs of 3650 California avenue, beloved husband of Emma Dieterichs (nee Wagner), and dear father of Eugene C. and Hugo E. Dieterichs, dear brother of John Dieterichs and Mrs. Helena B. Sessinghaus, and our dear father-in-law and grandfather, in his eighty-fifth year. Funeral on Monday, April 30, at 3 p. m., from Ziegenhein Bros. chapel, 2623 Cherokee street, to Missouri Crematory. Please omit flowers.

DUFFY—At her residence, 3621 Manhattan avenue, Maplewood, Mo., on Friday, April 27, 1923, at 8:40 p. m., Ellen Duffy (nee Monoghan), dear mother of James, Owen, Joseph, Mary and Ellen Duffy, sister of Mrs. Mary Steffen and Mrs. Agnes Hill and our dear aunt. Funeral from Arthur J. Donnelly's parlors, 3840 Lindell boulevard, on Monday morning, April 30, at 8:30 o'clock, to Immaculate Conception Church, Maplewood. Interment at Byrnesville, Mo. Motor.

DUFFY—Entered into rest, Thursday, April 26, at 9:50 p. m., at the residence, 2762A Chouteau av., Mary Agnes Duffy, dearly beloved daughter of Patrick and Cecelia Duffy (nee Joyce), dear sister of Edward Duffy and Mrs. E. Gildonsen (nee Duffy), our dear niece, aunt and sister-in-law. Funeral from residence, Monday, April 30, at 8:30 a. m., to the Immaculate Conception Church. Interment in Monday at 9:30 a. m., at Dunouin, Ill.

ELSNER—Entered into rest on Thursday, April 26, at 10 a. m., Frieda M. Elsner (nee Tohl), at 4764 Alaska av., beloved wife of Charles Elsner, dear mother of Alma Fink (nee Elsner), Otmar and Charles Elsner and our dear mother-in-law, sister, sister-in-law and aunt, at the age of 44 years. Funeral on Sunday, April 29, at 3 p. m., from Ziegenhein Bros. chapel, 2623 Cherokee st. to Park Lawn Cemetery. (c7)

EWALD—Entered into rest on Saturday, April 28, 1923, at 11:30 a. m., John Ewald of 4110 Oregon avenue, beloved husband of Carolina Ewald (nee Rehling), dear father of Paul, Jacob and Fred Ewald and Mathilda Diehl, dear father-in-law of Hilda Ewald, dear grandfather, aged 59 years. Remains in state at Witt Bros. chapel, 3039 South Jefferson avenue. Funeral on Monday at 3 p. m. to Lutheran St. Trinity Cemetery.

GAZZOLO—Entered into rest at Texas, on Thursday, April 26, 1923, Milis Gazzolo, beloved husband of Mabel Gazzolo (nee Kelly), dear father of Virginia and Louis Gazzolo, dear brother, nephew, uncle of Augusta Gazzolo. Interment Bellefontaine Cemetery. Chicago papers please copy.

GORDON—Entered into rest on Friday, April 27, 1923, at 11 a. m., Sarah Gordon, widow of the late Charles Gordon, and devoted mother of Mrs. M. Dale and our dear grandmother and great-grandmother, aged 92 years 3 months 12 days. Funeral from family residence, 4723 Newberry terrace, on Sunday, April 29, at 2:30 p. m. Interment at Valhalla Cemetery.

HATCHER—On Saturday, April 28, 1923, at 6:30 a. m., Cassius C. Hatcher, husband of the late Mary Ella Hatcher, father of Officer Joseph F. Hatcher and the late Mrs. E. F. Brunner and Mary Hatcher of 5357 Garfield avenue. Due notice of funeral from Stuart's, 5525 Easton avenue, will be given.

HAUBER—Entered into rest on Saturday, April 28, 1923, at 4 a. m., Edna Hauber, beloved daughter of Fritz and Nettie Hauber (nee Miller), dear sister of Meta and Elva Hauber and our dear niece and cousin, her twenty-fourth year. Funeral Tuesday, May 1, at 2 p. m., from residence, 2165A Linton avenue, to St. Paul's Evangelical Church, Blair and College avenues, thence to Frieden's Cemetery.

HERTHEL—Entered into rest, Friday, April 27, at 11:40 p. m., after a lingering illness, Louise G. Herthel (nee Conrad), beloved wife of John W. Herthel, dear mother of Alice E., George W. and Arthur J. Herthel, and beloved sister of Mrs. Josephine Steitz, Mrs. Agnes Salorgne, Franziska Conrad and Mrs. Louise Conrad. Services from the Wagoner chapel, 3621 Olive street, Monday, April 30, at 10 a. m. Interment in Bellefontaine Cemetery.

HIRSCH—Bertram J. Hirsch, Thursday, April 26, 1923, at 8:30 p. m., at New York City. Funeral at 221 Greenwood avenue, Clayton, Sunday, 2 p. m.

HOLMAN—On Saturday, April 28, 1923, at 5:30 p. m., John R. Holman, age 69 years, beloved husband of Frances W. Holman, father of John E. Holman Jr. and father of John E. Holman Jr. Funeral Monday, April 30, at 2 p. m., from family residence, 3936 Westminster place.

HORN—On Thursday, April 26, 1923, at 9:30 o'clock p. m., Rosalie Horn (nee Zrotz), beloved wife of Thomas Horn, dear mother of Thomas S., Sylvester C. and Ernestine Z. Horn, daughter of Katherine Zrotz. Remains will be taken from the family residence, 6117 McPherson avenue, on Sunday afternoon, April 29, at 4 o'clock, to Union Station, interment on Monday at 9:30 a. m., at Dunouin, Ill.

JUNGHANS—Asleep in Jesus on Friday, April 27, 1923, at 11 p. m., Johanna J. Junghans (nee Niemeyer), widow of Edward Junghans, dear mother of Martha Paschoz (nee Junghans), Edward Charles Walter, Anna, Alma, Ida and Ella Junghans and our dear mother-in-law and grandmother, at the age of 74 years. Funeral on Monday, April 30, at 2 p. m., from residence, 3641 Ohio avenue, to Holy Trost Lutheran Church, Ohio avenue and Miami street, thence to Concordia Cemetery.

KIEST—Entered into rest on Saturday, April 28, 1923, at 4:10 p. m., Wilhelmina Kiest, beloved mother of Mrs. A. Kettering and dear grandmother of Elsie J. Kettering, in her eighty-first year. Services at the George L. Pleitsch chapel, 5066 Easton avenue, on Sunday, at 2 p. m. Please admit messages by wire. Mr. K. Hart and others are welcome. 3634 Juniata. (c99)

KILBER—Entered into rest on Friday, April 27, 1923, at 2:45 p. m., Ida Kilber, dear beloved mother of Frank A. Kilber and dear sister of Mrs. Sophia Krahmer, John Henry Boerner, Mrs. Josie Baker and dear aunt of Harry and Walter Dieckmeyer, aged 57 years 3 months and 6 days. Funeral from family residence, 4205 St. Louis avenue, Monday, April 30, at 2 p. m., to St. Peter's Cemetery. (c)

KROEN—Entered into rest on Friday, April 27, 1923, at 12 o'clock noon, Mary Kroen (nee Leonard), beloved wife of Nicholas Kroen, dear mother of Viola and Bernard Kroen, and our dear daughter, sister, sister-in-law and aunt, at the age of 36 years 1 month and 6 days. Funeral on Tuesday, May 1, at 8:30 a. m. from Weirk Bros. funeral parlors, 4128 Olive street, thence to SS. Peter and Paul's church, thence to SS. Peter and Paul's Cemetery.

KUNKEL—Entered into rest on Friday, April 27, 1923, at 8:30 p. m., Florence Kunkel, darling daughter of Peter and Florence Kunkel, dear sister, sister of Peter, Theodore, August, Walter, Sarah and Robert Kunkle and Mrs. Mildred Stinecipher, and 1 year and 6 months. Funeral from the family residence, 3018 Magazine street, on Monday morning, April 30, at 11 o'clock. Interment in Wesleyan Cemetery. (c)

MERKLE—Suddenly, on Friday, April 27, 1923, at 8:30 p. m., William G. Merkle of 2817 North Eighteenth street, beloved father of Mrs. Alma Schmidt, Mrs. Edna Hawkins, Mrs. Gertrude Brockmeyer, Mrs. Irene Brandt, Joe Merkle and William Jr., Clarence, Harvey and Waldemar Merkel, and our dear brother, brother-in-law, father-in-law, grandfather and uncle, in his 67th year. Funeral from the Schumacher funeral home, 3013 Meramec street, Monday, April 30, at 2 p. m., to Missouri Crematory. (c7)

DEATHS

McBRIDE—Entered into rest after a brief illness, at his home, Marion, Ind., on Friday, April 27, 1923, Charles J. McBride, beloved husband of Lucy Harrison McBride and son of Lizzie Leslie and the late Rev. J. McBride. Remains at "Keith Inch," St. Louis County. Funeral from Trinity Church, 4005 Washington boulevard, 9:30 a. m., Monday morning. (c)

MITCHELL—Entered into rest, Friday, April 27, 1923, John R. Mitchell, beloved husband of Elizabeth G. Mitchell. Services at the Wagoner chapel, 3621 Olive street, Sunday, April 29, at 2:30 p. m., under the auspices of Missouri Lodge No. 1, A. F. and A. M. Interment in Valhalla Cemetery.

MOORE—Entered into rest on Saturday, April 28, 1923, at 6:30 p. m., Hettie E. Moore, dear mother of Mrs. A. T. Stewart, Mrs. W. W. Canterbury, J. G. Moore, Mrs. Geo. Stittler, Mrs. Fred Feldman and W. A. Moore, our dear sister and grandmother, at the age of 70 years. Due notice of funeral from residence, 4016 Cleveland avenue, will be given.

MUELLER—Entered into rest on Friday, April 27, 1923, at 1:40 a. m., Daniel Mueller, beloved husband of Sophia Mueller (nee Rohlfing), dear father of Mamie Vogel, Viola Vogel, Tillie McDaniel, Sophia Richter and Mrs. Alfred and John Mueller, our dear father-in-law, grandfather, brother, brother-in-law and uncle, aged 65 years. Funeral from residence, 2616 South Eleventh street, Monday, April 30, at 1:30 p. m., to Assumption Church, thence to St. Mary Magdalen Cemetery. Deceased was a member of St. Louis Tent No. 5, K. of M. W., Stone Pavers' Union, No. 6, and A. F. of L. (c7)

O'TOOLE—Entered into rest on Thursday, April 26, 1923, at 4:25 a. m., John A. O'Toole, beloved husband of Frieda O'Toole (nee Rost), beloved son of James and Helen O'Toole (nee Heimbacher), and beloved brother of Aloysius, James Jr., Eugene, Helen, Alfred and Joseph O'Toole and Elizabeth O'Toole, at the age of 31 years. Funeral on Monday, April 30, 1923, at 8:30 a. m., from the residence of Funeral Home, 2201 South Grand avenue, to SS. Peter and Paul's Church, thence to SS. Peter and Paul's Cemetery.

POSTON—Entered into rest on Saturday, April 28, 1923, at 1:15 a. m., Artie Poston of 4647 Newberry terrace, our dear sister and aunt, beloved in her seventy-fifth year. Funeral Monday, April 30, at 2 p. m., from Provost-Drehman chapel, 3710 North Grand boulevard, to St. Hilary's Church.

POWERS—Entered into rest on Friday, April 27, 1923, at 1:55 p. m., Joseph P. Powers, dear husband of Mattie M. Powers, father of Joseph P. Powers, beloved son-in-law of Mrs. Annie Powers, dear brother of Thelma Powers, in his 41st year. Funeral Monday, April 30, at 8:30 p. m., from family residence, 5077 Kossuth place, to St. Peter's Cemetery. Deceased was a member of Elk Council No. 767, B. P. O. E.

POWERS—Entered into rest, Saturday, April 28, 1923, at 5:30 p. m., Joseph Powers, aged 68 years, beloved husband of Anna Powers (nee Devlen), dear father of John, William, Joseph and Edward Powers, Mrs. Roy E. Powers and Mrs. Annie Retterbusch and Mrs. Irene Dunwell, our dear brother, father-in-law, uncle and grandfather. Funeral Tuesday, May 1, at 8:30 a. m., from residence, 4443 Delmar boulevard, to Our Redeemer's Church. Interment in Calvary Cemetery. Deceased was a member of Triangle Lodge, No. 489, A. O. U. W., and Brickmakers' Union, No. 6, Jackport (N. Y.) papers please copy. (c)

PROSSER—Entered into rest on Friday, April 28, 1923, at 7:40 p. m., Laura B. Prosser, dearly beloved daughter of Emma Prosser (nee Jakle), dear sister of William G. and George H. Prosser, granddaughter of Dora Jakle, aged 24 years. Due notice of funeral from family residence, 4016 Cleveland avenue, will be given.

SANDER—Entered into rest on Friday, April 27, 1923, at 9:30 p. m., Mary Alvina Sander of 4248 Hoffman avenue, dear sister of Mary Louise Hoffman (nee Sander) and our dear sister-in-law and aunt. Funeral Sunday, April 29, at 3 p. m., from Math, Herman & Sons' chapel, Tait and West Florissant, to New Picker Cemetery. (c7)

SARTORY—Entered into rest, Friday, April 27, 1923, at 12:45 p. m., Theresa Sartory, dearly beloved wife of Charles P. Sartory, dear sister of Frank Otke, Herman Otke and Ellen Mongin, dear sister-in-law and aunt, aged 55 years. Funeral Monday at 8:30 a. m. from residence, 4734 Easton avenue, to Holy Trost Church, thence to Calvary Cemetery. Relatives and friends invited. Deceased was a member of Married Ladies' Sodality of Holy Ghost Church and Queen's Daughter.

SCHAEPERKOETTER—Entered into rest on Friday, April 28, 1923, at 2 a. m., William Schaeperkoetter, dear son of Louis and Katherine Schaeperkoetter, dear brother of Louis, Henry, Frank, Joseph and August Schaeperkoetter-in-law and uncle, at the age of seventy-seven years. Funeral Tuesday, May 1, at 2 p. m., from Math. Herman & Sons' chapel, Tait and West Florissant avenues, to Frieden's. (c1)

STEINBISS—Entered into rest on Friday, April 27, 1923, at 11 p. m., Hermann Steinbiss, beloved husband of Mary Steinbiss, dear father of Genevia Pernoud (nee Steinbiss) and Fred M. and the late Herman Steinbiss Jr., and our dear grandfather, in his sixty-ninth year. Funeral from family residence, 5135 Page boulevard, Tuesday, May 1, at 8 p. m., to St. Mark's church. Interment in Calvary Cemetery. Deceased was a member of Painters' Union No. 46, North American Union, Mound City Council No. 154, and National Union. (c1)

STOCKTON—Entered into rest, Friday, April 27, 1923, Robert H. Stockton. Services at his residence, 4022 Maryland avenue, on Sunday, April 29, at 2:30 p. m. Interment in Bellefontaine Cemetery. (c7)

STOLL—Entered into rest on Saturday, April 28, 1923, at 8 a. m., Albert Stoll, dear beloved husband of Anna Stoll (nee Klamecki) and dear father of Albert, Rudolph, Anna Domahel, Mrs. Mar Wessels, Frederick, Arthur, Mrs. Margaret Rovert, Walter and Harry Stoll, and our dear father-in-law, grandfather, brother-in-law and uncle, age 57 years. Funeral will take place on Tuesday, May 1, at 8:30 a. m., from family residence, 4251 Wyoming street, to Holy Trinity Church, thence to SS. Peter and Paul's Cemetery.

STUPP—Entered into rest on Thursday, April 26, 1923, at 8:15 p. m., Magdelena Stupp, beloved sister of George, Peter, Valentine and Frank Stupp and dear sister-in-law and aunt. Remains will lie in state at residence, 2024A Lafayette avenue, until Sunday morning, 11 a. m., April 29. Funeral at 3 p. m. from Wacker-Helderle new chapel, 3634 Gravois, to St. Matthews' Cemetery. (c7)

WENIGER—Entered into rest, Saturday, April 28, 1923, Chas. F. Weniger, beloved husband of Marguerite Weniger, father-in-law of Mrs. Charles H. Weniger, father-in-law of Mrs. Ida Weniger, grandfather of Lucille, Charles and May Belle Weniger, aged 78 years 15 days. Funeral Monday, April 30, at 2 p. m., from Shepard's chapel, 6021 Easton avenue. Interment via automobile. Deceased was a member of Pythagoras Lodge No. 275, K. of P. (c7)

WILSON—Entered into rest on Saturday, April 28, 1923, at 7 a. m., James Wilson of 5611 Marietta avenue, Maplewood, Mo., dearly beloved father of Anna Schweder, Wilma and Alfred and John Wilson, and our dear father-in-law and grandfather, at the age of 79 years. Funeral Monday at 8:30 a. m. from residence, 4734 Easton avenue, to Holy Trost Church, thence to Calvary Cemetery. Relatives and friends invited.

WOLFF—Entered into rest, Friday, April 27, 1923, at 12:45 p. m., Theresa Wolff, dearly beloved wife of Charles P. Sartory, dear sister of Frank Otke, Herman Otke and Ellen Mongin, dear sister-in-law and aunt, aged 55

325 MEN, WOMEN, BOYS AND GIRLS are seeking employment—PUT THEM TO WORK!

ADOPTION

FOR ADOPTION—Beautiful baby boy of exceptional heritage; 2 weeks old. Box P-39, Post-Dispatch.

ADOPTION—Baby girl over week old, good home. Box P-69, Post-Dispatch.

FOR ADOPTION—Healthy, very bright baby girl, 4 months, to refined home. Protestant couple, well off. 3770A Cottage.

LOST and FOUND

Solid agate, 15c line daily, 20c Sun. Display, 25c daily, 40c Sun., out-of-town, agate, 25c daily, 35c Sun.; 4 consecutive days, 10c daily, 5c Sun., or more days, 7c line discount.

Lost

ARDSLEY—Lost, male bruin, reddish coat; Friday; reward. 2615 N. Garrison.

AUTO TIRE—Lost, 30x3½, Friday evening, between 12000 Easton and Kingsbury. Reward. Call Forest 2000.

AUTO TIRE—Lost, No. 370,951. Call 6750 Manchester. Marshall 317.

AUTO TOW BAR—Lost or Piedmont or Delmar cars, between Sutter and Union or the vicinity; reward. Call Delmar 2000.

BABY RING—Lost, between Lucas and Market, Calvary emblem.

BAG PIN—Lost, with set with pearls and initials, value forward. Bixby 4000.

BANDANNA handkerchief, initials W. H. S., in corner. Liberal reward. Return 4000 Delmar.

BEADED BAG—Lost, brown, about size of purse, pencil, lipstick and about $1.50; reward. Return 3317 Russell.

CAMEL, female, with calves, 6 miles south of Manchester road; reward. Call Webster 1000.

CHECK—Lost, city of California, for $100 at Union Station. Finder please call Forest 4442.

CHICKEN—Lost, Plush, Friday, 10:30 p. m., between Forest Park and Delmar cars. Call Delmar 4442.

CLOTHING—Lost, between 4000 and 5000 Delmar, Saturday afternoon, package containing clothing. Reward. Call Delmar 4000.

COAT—Lost, Saturday afternoon, between Garfield 50 and Forest Park. Reward. Call Garfield 50.

DOG—Lost, female beagle hound, named Queen; white and brown; answers to name of Queen. Reward. Call Delmar 4000.

DOG—Lost, female Boston bull, with white face and white breast;

700 MEN AND BOYS WANTED — Is the position you seek advertised in these columns today?

SITUATIONS—MEN, BOYS

SITU... Sit.: aged 24; 10 years' general experience, desires position with references. Box P-106, P-D.

Sit. by elderly white married active experienced porter; handy with tools; reasonable wages; no objection to... P-10, Post-Dispatch.

Sit. by colored, aged 27, married; ... garage man. Walnut ...

SIT... ANY KIND OF WORK PAY... PER WEEK. BY YOUNG MAN... AGE. BOX P-339, P-D.

Young, white; work as carpenter or ... experience. Box ... Dispatch.

Middle-aged, well educated, white ... and reliable worker. Box T-212, P.-D.

Sit., 17 years of age, desiring ... in office or store; references if ... Box E-174, Post-Dispatch.

Sit. by young man with Ford ... to drive; will furnish bond and ... Sidney 2666R.

Sit. eighth mast middle age; desires ... in private or public institution; ... handy; reliable; experienced in ... Box P-1, Post-Dispatch.

Young, 24, desires position; party ... pay for outside. Call Sunday, Tyler ...

Sit., elderly white married man ... and experienced baker; ... good porter; salary $15 ... Box P-17, Post-Dispatch.

Sit. by experienced colored yard and ... who understands caring for ... Automobile 2998.

Sit. by young man with Ford ... some selling and high-school ... some position with real opportunity ... Box P-236, Post-Dispatch, best references.

Sit. by young man; office position ... stenographic; clerical duties; ... good references. Box ... Post-Dispatch.

Sit.; reliable married man 38 years ... temperate; strong personality and ... and honest; ... considered. Box P-... Dispatch.

Sit.: A Ile Molar, aged 19, would ... as a helper on automobiles; ... Box T-50, Post-Dispatch.

Sit. by experienced shipping, packing ... with tools; steady, fast; references, bond. Box P-170, ...

Young colored, intelligent, wishes ... work; ... family; neat and ... with first-class people; ... Call A. Homont 2... Pine St. Bring ...

SIT... by advertising and sales ... sales campaign manager; ... Box ... 1234, Post-Dispatch. Best references.

SIT., by mechanic who is a ... Day Adventist; wish to be ... by others of like belief. Box ... Post-Dispatch.

REAR CUTTER—Sit. ... experienced; ... can furnish best ref...

WATCHMAN—Sit. by ... experienced watchman; ... married, reliable; ... furnished. Jas. Heim, 1021A Frank...

MAN—Sit., 34 years young; lots of ... and initiative; 16 years' office ... desires office boy to assist ... Box P-32, P-D.

... and engineer; day or ... 1848 Hinton Central 9930X.

... operator, wants steady ... the year round; ... the foreman over 35 years ... will work day or straight ... Box ... Post-Dispatch.

GRAPHER—Sit., experienced ... shorthand and printing; can ... Enge. Phone Tyler 1645.

... nonunion, registered, ... new and overhauling; work ... Berger, 4414 Olive. Forest ...

SIT., colored; experienced; or ... Carson, Homont 1265W.

... young man now employed ... for private place or factory; ... Box P-30, P-D.

... who understands ... experienced; ... man; reference. E. Reed, 2134A ...

... fireman, allround man; ... practical on ... references. Phone Bell ...

ROAD ACCOUNTANT—Desires ... Box P-... Post-Dispatch.

... afternoons. Box ...

... experienced; ... Box P-... Post-Dispatch.

... 20 years' experience; ... references. Box P-3, ... Post-Dispatch.

... 4 years' experience; ... will stay on the job and ... Call Sunday, Tyler ...

... and collection ... best references. Box ...

... experienced retail coal ... Box P-... Post-Dispatch.

... have five years' selling ... as salesman ... Box P-173 Post-Dispatch.

... capable sales and office ... experience 24 years old; ... character and ability. Box ...

... use high-grade ... Acquainted St. ... and expenses. Box ...

... energetic man, ... painting business; ... and good appearance; ... small going shop. Box ...

... needing representa... ... managing or ... only accept an ... to work a job 30 years of ... and managing 7 years selling ... Box P-182, Post-Dispatch.

... several years' experience ... Box P-... Post-Dispatch.

... man; I am interested; ... quick people please ... 4181, or address ...

SALE MANAGER ... selling specialties ... and organize sales force ... Box P-99, P.-D.

... FIVE Studebaker ... basis only for ... territory. Box ...

... married man, ... wife, experience ... for high-grade ... be available soon. Box ...

... 30 years' ex... ... Box P-162, Post-Dis...

... capable office as... ... and typist; experi... years old; hard worker; $15 week. ...

...PER—Sit. by young man; four ... and sales experience good ... touch typist. Box P-81, ...

...ING Sit.; Call Lotz Bros., to ... any roofs, tuckpointing; ... and graniteid work; ...

...EN CLEANER—First-class; ... Central 1391J.

... experienced watch... ... and low business preferred. Box ...

...RIMMER AND CARD WRITER ... with first firm in the ... and ... Box P-155, Post-Dispatch.

... in retail department; ... Box P-... Post-Dispatch.

... man for office of any ... 1811 S. 18th.

... work in ... wishes position ... as cook or ... Homont ...

... 26 college education; ... and ... established firm. Box P-...

... as position as office ... experience, cost, payroll, ... office work first-... $90 per month. ...

... 21 years old; high ... 3 years banking expe... with large corporation ... Box P-123, ...

... college graduate, with ... of Spanish and French, ... any special position or ... splendid education and can ... Call or write for ... 18307

SITUATIONS—WOMEN, GIRLS

... STENOGRAPHER — Sit.; ... of merit; unusual abilities; ... can take full charge; ... was old; hard worker; $15 week. ...

...PER—Sit. by young man; four ... and sales experience good ... touch typist. Box P-81, ...

...ING Sit.; Call Lotz Bros., to ... any roofs, tuckpointing; ... and graniteid work; ...

...EN CLEANER—First-class; ... Central 1391J.

... experienced watch... ... and low business preferred. Box ...

...RIMMER AND CARD WRITER ... with first firm in the ... and ... Box P-155, Post-Dispatch.

... in retail department; ... Box P-... Post-Dispatch.

... man for office of any ... 1811 S. 18th.

... work in ... wishes position ... as cook or ... Homont ...

... 26 college education; ... and ... established firm. Box P-...

... as position as office ... experience, cost, payroll, ... office work first-... $90 per month. ...

... 21 years old; high ... 3 years banking expe... with large corporation ... Box P-123, ...

... college graduate, with ... of Spanish and French, ... any special position or ... splendid education and can ... Call or write for ... 18307

SITUATIONS—WOMEN, GIRLS

BOOKKEEPER-ACCOUNTANT—Wants spare time work, either morning or afternoon; reasonable and reasonable. Box P-285, Post-Dispatch.

HOUSEKEEPER—Refined lady would like housekeeping for employed people without children; treated as one of family. Forest 1713W.

BOOKKEEPER—Sit., with a thorough knowledge of bookkeeping methods; experienced capable of handling any set of books; desires to make change. Box P-300, Post-Dispatch.

CASHIER—Lady wants position, or saleslady in grocery or drug store. Box T-298, Post-Dispatch.

CASHIER—Sit. experienced; also installment experience; best references; competent and reliable worker. Box T-212, P.-D.

COMPOSITOR—Sit., lady wants part time work, about 4 days a week; private plant preferred. Box P-190, Post-Dispatch.

COOK—Sit., colored; wants work; stay nights; $12 per week. Grand 5371R.

COOK—Sit.; place as cook. Please call 3455 Chouteau; Sunday afternoon.

COOK—Sit., private family; guarantee satisfaction; city references. Belmont 2438R. Miss Coleman.

COOK—Sit. by colored women in private family. Call or phone Belmont 2194J. Mrs. Parson, 4727 Enright.

DRESSMAKER—Sit., experienced, to sew by day or alteration work. Lindell 4940W.

DRESSMAKER—Sit., wants sewing by the day or bring home; reliable; reasonable. Phone Lindell 2098.

DRESSMAKER—Sit., and designer of fancy and street dresses; ... experience; appointment at your residence or shop; references. Box T-49, Post-Dis.

GIRL—Sit., colored, do housework. Belmont 2960.

GIRL—Sit., colored, for by days by week or chambermaid. Belmont 2250M.

GIRL—Sit. by neat southern colored; 2 days each week. Lindell 2... Clothing. Central 8800L.

GIRL—Sit., by handy colored girl, after school. Call Belmont 2823.

GIRL—Sit., colored; wants laundry or cleaning, 1 or 3 days. Lindell 7191.

GIRL—Sit., colored, general housework; no cooking; no laundry. Victoria, Lindell 2380.

GIRL—Sit.; colored; housework; private family half or whole days; half day Sunday. Lindell 4... one child. Box ...

GIRL—Sit., wants to assist with housework in Christian home. Call Monday, 4516 Enright.

GIRL—Sit., colored, wants work by the day; work of any kind. Mary Turner Phone Belmont 2334.

GIRLS—Sit., experienced; white; one for general housework; one for dining room and waitress. Call between 1 and 5, 4222 ... Delmar.

GIRL—Sit.; good beginner, with successful temporary experience; familiar with office routine, including filing, telephoning, addressing; $10. Colfax 700.

GOVERNESS—Sit., for summer; an experienced primary teacher; will travel. For further information write Miss Charlotte Hempel, Williamsburg, Kan.

HOUSEGIRL—Sit. by young German girl to do general housework. Call Belmont ...

HOUSEGIRL—Sit. by neat colored girl to do general housework. Call Belmont 2097M.

HOUSEKEEPER—Sit., reliable, middle-aged woman; no objection to children; home. 3835 Lee av.

HOUSEKEEPER—Sit.; city or country. Box P-42, Post-Dispatch.

HOUSEKEEPER—Sit. by refined widow, for ... Call Delmar 4437X.

HOUSEKEEPER—Sit. by young, reliable woman, in motherless home; no children 6 years old; no triflers. 1418 Mississippi.

HOUSEKEEPER—Aged 35; reliable, for refined home; references exchanged. Box P-132, Post-Dispatch.

HOUSEKEEPER—Sit. by young widow with child, in motherless home. 5205A N. Grand, Bottom 2185R.

HOUSEKEEPER—Sit. with girl, 4 years ... permanent place, experienced, prefer ... where couple is employed. 4060 Delmar.

HOUSEKEEPER—Sit. by young widow, with ... school girl; more for home than wages. ... reliable. Good reference; Box T-83, Post-Dispatch.

HOUSEKEEPER—Sit., by refined lady, ... for private home; will assist with ... Box T-360, Post-Dispatch.

HOUSEKEEPER—Sit., general, city or ... cooking, hotel or restaurant; ... work at once. Box P-... Post-Dispatch.

HOUSEKEEPER—Sit., dependable widow, ... no incumbrance, salary and good home ... business home, love children. 3404 N. 11th.

HOUSEKEEPER—Middle-aged lady desires ... position as housekeeper; is a good cook; ... experience and can furnish best of references. Address Box 2227, Tacoma, Wash.

HOUSEKEEPER—Sit. by colored lady, general housework. Lizzie, 2630 Mills st.

HOUSEKEEPER—Sit., by refined lady, as ... newer phone 4311 N. Broadway.

LADY—Sit., would like pleasant outside ... Box P-1367, P.-D.

LADY—Sit., as ... housekeeper; ... of fine and trust; experienced; ... Call Victor 2906R.

LADY—Sit., experienced, for cafeteria, in ... Post-Dispatch. Best references. Box ...

LADY—Sit., middle-aged; desires work with ... Box P-28, Post-Dispatch.

LADY—Sit., middle-aged, wishes work in ... Call Delmar 4... Box P-...

LADY—Young refined during day, would ... as companion, child's nurse ... good references exchanged. Box P-18, ...

LADY—Sit., by ... and ironing. 3 ... 3309 Gravois ...

LADY—Sit. by ... Call ... 1078.

LADY—Sit. by ... Call Jessie Rainbow, ... 1544W.

LADY—Sit., ... wants three days a ... Call Delmar ...

LADY—Sit., ... Austria av.

LADY—Sit., ... Main 1809.

LADY—Sit., willing to take home, ... woman. 5360 Bailey.

LAUNDRESS—Sit., colored; wants bundles ... Call Lindell 1522W.

LAUNDRESS—Sit., colored, first 4 days ... Belmont 2934M.

LAUNDRESS—Sit., colored wants bundles to bring home. Call Belmont 2120R.

LAUNDRESS—Sit., colored; wants bundles ... home. Call Lindell 3103M.

LAUNDRESS—Sit., colored; wants bundles ... home. Call Lindell 3332.

LAUNDRESS—Sit., colored; wants bundles ... Call Lindell 2049.

LAUNDRESS—Sit., first-class, wants bundles ... Lindell 4111J.

LAUNDRESS—Sit., first-class, colored ... wishes small bundles to bring home. ...

LAUNDRESS—Sit., by experienced; wants ... references. Lindell 7176J.

LAUNDRESS—Sit., colored; Monday, Tuesday, Wednesday; cleaning by day; ... 8046. Miss Simmons.

LAUNDRESS—Sit. by colored; Monday, Tuesday and Wednesday. Call Sunday, 11 to 2. 3... Grand.

LAUNDRESS—Sit. by first-class colored, reliable; wants small bundles to bring home. Belmont 2931R.

LAUNDRESS—Sit. by colored; work by day ... Tuesday and Wednesday. Miller, Belmont 2355.

LAUNDRESS—Sit., every day out; laundry work or hand cleaning; small bundles. Call ... 4576R.

LAUNDRESS—Sit., Birdia Beauregard ... wants bundle washing, bring home. Bo... Homont 1...

LAUNDRESS—Sit., bundles washed, $2 up. Call today. Belmont 3348. Open 7 a. m. till 10 p. m.

LAUNDRESS—Sit., family washing, to bring home, reference; fancy silks, hand ... Sunday. Tyler 3250. Mrs. Masterson.

LAUNDRESS—Sit. by colored or cleaning; Monday, Wednesday, Thursday, Friday. Belmont 2... Grand.

LAUNDRESS—Sit. by first-class, wants bundles to bring home; small family ... Lindell 4611W.

LAUNDRESS—Sit., white, wishes washing to bring home; good ironing. Forest ...

LAUNDRESS—Sit. by first-class laundry or ... Tuesday and Wednesday; $2.60 ... references. Belmont 2540W.

LAUNDRESS—Sit. by experienced; wishes ... Monday, Tuesday; ... reference, phone Lindell 1823W. Emma ...

LAUNDRESS—Sit., first-class, bundles to ... bring home; best of city references. Lindell ...

LAUNDRESS—Sit., leave city; to cool ... Call Sunday between 12 ... 5244 Wrexham.

LAUNDRESS—Sit., good, colored, cleaning ... day. Call Grand 5908R. 3714 Rich...

LAUNDRESS—Sit., cleaning by day; half ... Grand 5891R. ... preferred. Millie Hallis, ...

HELP WANTED—MEN, BOYS

AUTOMOBILE STRIPER—Good position to high grade, experienced man. Universal Co., Inc., 2701 Olive. (c7)

Awning Hangers

Experienced only, to go to work at once. Apply Superintendent's Office, Main Floor Balcony, FAMOUS-BARR CO.

BAG ASSORTER—Experienced man to assort bags; chances for the right man to become foreman. 1940 N. Broadway.

AUTO MECHANIC—Who is familiar with service work; one who can handle wrecker; best of recommendations; steady hours 8 a. m. to 8 a. m. Apply Wicke Auto Co., 3951 Gravois. Open Sunday. (c)

AUTOMOBILE TOP TRIMMERS—Experienced. MOON MOTOR, 4400 N. Main.

BAG SEWERS—Experienced girls to sew bags on power machines. 1949 S. Broadway.

BAKER—Third hand. 13th and O'Fallon; Sunday only.

BAKER—Day work. Fisher Bros., Venice, Ill. C170 Bettner.

BAKER—Good second hand; on bread and rolls. 2009 S. 11th.

BAKER—Allround, in small shop; no machinery, wages $25 per week. Frank A. Gaebler, Box 24, Clinton, Mo.

BAKER—First hand. Apply 3629 N. 11th, between 7 and 9 a. m. today or Monday 8 a. m. Call today.

BAKER—Second or good third hand; at once; $15 per week, room and board. Young man preferred. Address Geo. Gerhiser, Hermann, Mo.

BAKER—Experienced cake and pastry; high-class second hand; salary according to qualifications. Apply about 11 a. m. Room 408, Union Station.

HEAD BAKER

Thoroughly experienced bread, cake and pastry baker to take charge of a shop of from 8 to 10 people.

Must be a hustler, capable of handling men and producing results.

To such a man we offer a big salary and a wonderful opportunity for future advancement.

Give all information covering experience, references and present employment in first letter. Strictly confidential.

Write superintendent, BOSTON STORE, Milwaukee, Wis.

BAND SAWYER—Good wages; steady work. Weber Bros. Mfg. Co., 809 Gratiot. (c)

BARBER—First-class; $10 weekly guarantee. 1... Sarah. Lindell 5058.

BARBER—Steady, seven months and every Friday and Saturdays. Apply 10 to 12 Monday. 4585 Easton.

BAR-BOY—First-class, who can furnish his own chair, for country club. Box E-59, Post-Dispatch.

BELLBOY—Colored; 16 to 20 years. Apply Southern Hotel, King's highway and Waterman.

BLACKSMITH HELPER — STAMPING WORK. GRANITE CITY. STEADY WORK.

BLACKSMITH—Young, who understands forging under small steam hammer. Box P-... Post-Dispatch.

BLACKSMITH—Experienced on automobile springs. Champion Auto Springs Co., 3249 Pine.

BODY BUILDERS—Experienced on commercial work. American Body and Can Co., 6170 Bettner.

BOOK-KEEPER—State experience, references and wages expected. Post-Dispatch.

BOOKKEEPER — Experienced furniture machine bookkeeper for bank work. Box P-67, Post-Dispatch.

BOOKKEEPER—Spare time; must be competent; remuneration reasonable. Box F-206, Post-Dispatch.

BOOKKEEPER—Experienced young man. Call at 312 S. 21st st. about 10 a. m. Sunday.

BOOKKEEPER—And cashier; competent; good knowledge general books; state age, education, references, salary. Box T-110 Post-Dispatch.

BOOKKEEPER-STENOGRAPHER — Several years' experience, age and salary expected. Box T-328, Post-Dispatch.

BOOKKEEPER—Suitable entry, capable of handling all office details; prefer young man in South Side; give full details in first letter. Box F-3, P.-D.

BOOKKEEPER—Receives night machine bookkeeper with references; state age, ... salary expected. Box T-237, Post-Dispatch.

BOOKKEEPER—To take complete charge of books for manufacturing concern; must be capable of making plan budget expenses; state age, experience and salary expected. Box T-328, Post-Dispatch.

BOYS—To learn printing. P. O. box 1553.

BOYS—At Merchants' Basket and Box Co., 1101 N. 2d. (c)

BOY—With bicycle; work in drug store 3735 Wyoming.

BOYS—For light assembly. Apply 123 Pine ... Monday morning. (c)

BOYS—Must be 15 years old. Fehlig Bros. Box Mfg. Co., 1909 Wash st.

BOYS—St. Louis Photo Engraving, 704 St. Charles st., 5th floor. (c)

BOYS—Office boy, $30 per month. Title Guaranty Trust Co., 710 Chestnut.

BOY—Light factory work. 2700 St. Vincent. (c)

BOY—Strong, to learn baker trade; day work 2634 Cherokee.

BOYS—Must be 16, some printing experience preferred. 4th floor. (c)

BOY—Age 14-16; real estate office; South Side resident preferred. Box T-335, P.-D.

BOY—For drug store, 15 or over; all day work. Grand ... (c)

BOY—Strong, to help on truck. 1108 Madison. (c)

BOY—18 years, to learn cylinder press feeding. Box P-102, Post-Dispatch. (c)

BOY—For tool room. Apply The White Co., 4151 Forest Park.

BOY—16, for office work. Box T-275, P.-D.

BOY—Strong, to work in hardware store 4089 Shenandoah.

BOY—To work in hardware store. Bulger Hdwe., 4487 Delmar. (c)

BOYS—For work in packing department. Apply 115 N. Main st.

BOY—To work in meat market. 1611 Pennsylvania.

BOY—Ambitious; taught printing free; small wages; promotion. Box P-248, P.-D.

BOY—For light manufacturing and toy assembling. 6411 Manle.

BOY—Two, 15 years old, willing to work. Apply 1400 Montgomery.

BOYS—Have several openings in our factory for clean-cut youngsters 900 S. 14th.

BOY—To do odds and ends in upholstering shop. Call forenoon. 4035 Olive. (c)

BOY—To run errands for artist studio. Apply 506 Benoist Bldg.

BOY—16, for drug store. 3625 N. Broadway.

BOY—Over 16. Equal and Fair Filling Station, 812 S. Broadway.

BOY—For general store; experienced. 300 Marshall, Webster Groves. (c)

BOY—To work in grocery store. 4065 Easton; apply Monday morning.

BOYS—To work on brick machine. Apply Progress Brick Co., 2205 S. King's highway.

BOY—18, to work in store and operate Ford sedan; $10 per week to start. Call today. 1701 Market st.

BOY—Colored, to run passenger elevator; steady work; apply to Barney, New Era Shirt Co., 901 Lucas.

BOYS—16 and 18 years, for light factory work. Curpples Co., 6360 Hamburger av., Wellston.

BOY—16 years old, for clerical work; good pay better than average. Employment Dept., 1717 Olive.

BOY—Colored, 17 to 20, for janitor work, $50 per month. See Mr. Parker, 9 a. m., Monday. Central Library, 14th and Olive.

BOY—Young man, 18 years and up, for housework; good wages, room and board. 915 Aubert.

BOY—Over 16, to run errands and work in storeroom. National Printing and Engraving Co., 200 S. 7th st.

BOY—Good, energetic, 16 or over; opportunity for advancement. Apply Room 708 Commercial Bldg.

BOY—Grammar school graduate, to work in office; quick advancement; salary, $30. Box M-402, Post-Dispatch.

BOY—To read manuscript with printing experience preferred; night work; answer in own handwriting. Box P-59, Post-Dispatch.

BOY—To work in drug store. Call today, 1507 Market st.

BOY—To learn upholstering trade; must be over 18, energetic and willing to work; no others need apply. 8235 Delmar, 3d floor.

BOYS—Over 16 years of age; permanent work; good opportunity for advancement. Blackwell & Wolensky, 10th and Locust. (c)

BOY—16 or 17 years old, to work in machine shop; good chance to learn the trade. Box T-253, Post-Dispatch.

BOY—Good, strong, to work around poultry 1102 N. Broadway.

BOY—Small, over 14, for railroad office; grammar school graduate, $1.35 per day. Mr. Corcoran, 1575 Railway Exchange. (c)

BOY—For office work; must be bright, quick and willing; state age and salary expected. Box T-250, Post-Dispatch.

BOYS—To learn bar and suit case making. Kent-Meisel Trunk Co., 1218 Chestnut.

BOY—To run errands. Apply Monday morning, Krisman-Frey Jewelry Co., 917 Victoria Bldg.

BOY—To work in candy store; age 16 or 17 years. Call after 10 a. m., 1811 S. 39th.

BOY—16 years and over, to break in on bench and machine work; good opportunity for right boy. Apply 1815 Pine.

BOY—Hustler; learn real estate business; understanding bookkeeping; wonderful opportunity; small salary. Box F-205, Post-Dispatch.

BOY—To work in office and packing room; steady work; address in own handwriting, stating wages expected. Good chance for advancement. Box E-337, Post-Dispatch.

BOY—To attend office, taking telephone messages; must be steady and honest; small salary to start. Apply Monday a. m. 613 Wash st.

BOY—For buyout department; permanent position; references required. Apply to Mr. Simpson, Meyer Bros. Drug Co., 4th and Clark.

BOY—16, to assist machinist in overall factory; good pay to start; chance to learn sewing machine trade. Rose-Stix Overall Factory, 11th and St. Charles.

BOYS—14 to 16 years of age, to work in wholesale house; steady employment; good chance for advancement. Apply 315 Washington.

BOY—For general office work; must be quick and attentive; references required. Apply to Mr. Simpson, Meyer Bros. Drug Co., 4th and Clark.

BOYS—Of 16 to 18, for work in order department; permanent positions; good opportunity for advancement. Apply to Mr. Decker, Meyer Bros. Drug Co.

BOY—16 or over, for office work; good opportunity for young man of right kind; apply in own handwriting, giving age and reference. Box T-252. (c)

BOY—16 YEARS FOR OFFICE; HIGH SCHOOL EDUCATION PREFERRED; GOOD OPPORTUNITY FOR A LIVE, ENERGETIC BOY. APPLY 8 A. M. AT 5002 WASHINGTON AV. THE EMERSON ELECTRIC MFG. CO. (c)

BOY

To run errands; references required. NATIONAL EMBROIDERY CO., 704 St. Charles st. (c)

BOYS—Who can handle paint brush, must be 16 or over. Apply 915 N. 8th.

BOY—White, for office work and errands, chance for advancement. T-206 Post-Dispatch. (c)

BOY—Over 17 to learn bakers' trade; night work; good opportunity. HERZ CANDY CO., 512 Locust. (c)

BOYS—Errand; good chance for advancement. Apply F. W. DROSTEN JEWELRY CO., S. W. Cor. Olive at 9th. (c)

BOYS

We are preparing to get into our new boarding department at once several experienced inexperienced boys, 14 and 15 years of age, light, clean work, no machinery; hours 7:15 to 4:47 p. m. day Saturday; our new building now under construction will have the most modern cooling and ventilating system in the city, which will insure cool working conditions in the hottest weather; boys accompanied by parents will be considered. Chester Knitting Mills, Laclede and Vandeventer.

BOYS

16 years of age to deliver packages, for a retail establishment; permanent positions; Apply stating age and salary expected. T-156 Post-Dispatch. c

BOYS to learn in the shoe factory. Brown Shoe Co., Employment Dept., 17th & Lucas.

BOYS! BOYS!!

Must be 16 years or older; light, clean and steady factory work.

CRUNDEN MARTIN MFG. CO.
2d and Gratiot Sts.

BOYS

15 and 16 years of age, who have completed the 8th grade for stock positions. Apply Superintendent's Office, Sixth Floor, SCRUGGS-VANDERVOORT-BARNEY D. G. CO.

BRASS POLISHER—Apply St. Louis Lighting Rod Co., DeKalb and Trudeau. (c)

BRICKLAYER—Contractor, who can handle small job at once. 3432 Louisiana.

BRICKLAYERS—$14 per day. Lillian and Clayton. Central 8291R. Colfax 1367R.

BRICK YARD HELP—Experienced, of all kinds; good wages; steady employment. Apply Old Montgomery. (c)

BRICKLAYERS—Have several openings in our factory for clean-cut youngsters 900 S. 14th.

BRICKLAYERS—To do odds and ends in upholstering shop. Call forenoon. 4035 Olive. (c)

BRICKLAYERS—Steady work; 8 hours; $1.25 per hour. Apply Kenworthy Job, Western Cartridge Co. plant.

BRICKLAYERS—Union; pay above scale. Apply 3647 Gravois. Bricklaying Co. Phone Benton 414M.

BRICKLAYERS—$1.05 per hour. Apply Fuhler, 4220W. Grand and Dover. George Chippewa. Both Phones.

BRICKLAYERS—5; colored; rear 6022 Morgan. Come ready to work Monday morning.

BRICKLAYERS WANTED

Union men; $1.75 an hour; steady work; bring your tools. St. Louis University High School, Oakland av., west of King's highway.

FRED J. DAUES & SON, Contractors. (c2)

BUILDING CARPENTER—To build bungalows, cottages and flats for real estate company. Box F-213, Post-Dispatch.

BUSHELMAN—Wash. Apply head waiter, Racquet Club, King's highway and McPherson.

BUSHELMAN—First-class. Apply Skelton Tailoring Co., mezzanine floor, Arcade Bldg.

BUSHELMAN—Or trimmer-presser, to share room to hand. Werner & Werner, 1... cust and Sixth.

BUSHELMAN—Experienced; good salary and steady work for right party. Apply Monday morning. Well Clothing Co., 915 Aubert.

BUSHELMAN — FIRST-CLASS ONLY; INTELLIGENT MAN; SALARY PAID. MUST BE TAILORS. 517 MORGAN.

BUTCHER—Call 5211 Pershing.

BUYER—Assistant, underwear and hosiery; good opportunity for a man looking for advancement; must have department store experience, state salary expected and references. Box E-343, Post-Dispatch. (c)

CABINETMAKERS—Apply Globe Store & Office Fixture Co., 9th and Wash. (c89)

CABINETMAKERS—G. A. Hasemann & Son, 2357 S. 7th. (c1)

CABINET MAKER—And bench hand. Compton Planing Mill, 3313 S. Compton.

CABINETMAKER—To work on old furniture. Zollinger Furniture Co., 3917 Lafayette. (c)

CABINETMAKER—Foreman, take charge of cabinet shop; one who can lay off work. Box M-2348, Post-Dispatch.

CABINETMAKER—One able to repair and refinish furniture. Call Sunday before 12 or Monday, 4740 Easton.

CABINET MAKERS — And frame makers. HUTTIG SASH & DOOR CO., 1206 S. Vandeventer. (c)

CABINET MAN—Thoroughly experienced in repairing and refinishing and polishing of Spanish and Italian furniture. Seiler Furniture Co., 2200 Locust.

CAMP WAITER—Must be neat and clean; $45 per month. Phone East 16.

CARETAKER—For a furnished residence, during June, July and August, an opportunity for a married couple with the best references to get rent, with gas and telephone free and $75 a month salary for Box P-37, Post-Dispatch. (c)

CARPENTER—Elderly man; steady work. Call 3210 Franklin av.

CARPENTER—For jobbing; state age and salary. Box T-294, Post-Dispatch. (c)

CARPENTER—House work, southern part city; state wages. Kin. Victor 2500R.

CARPENTER—First-class man, for interior finishing. Apply 4243 Delmar.

CARPENTER—Monday morning. 3120 Arsenal.

CARPENTERS—2, for repair work. Call Sunday, 925 Maple pl.

CARPENTER—Must be first-class. Bulger Hdwe., 4487 Delmar. (c)

CARPENTERS — Two, finishing. Monday. 5337 Page and Temple.

CARPENTERS, HELPERS—Active, no cigarettes. Apply 4553 Davison.

CARPENTER—Union, must be first-class. 2901 Lafayette, rear.

CARPENTER—Capable of superintending building; exceptional chance for good man. 4328 Lee av.

CARPENTER—Nonunion; one who is experienced in repair work. Call between 8 and 10 Sunday, 4213A Kennerly.

CARPENTER—Must be A1 mechanic, for cottage work in country; $3.50 a day with outside rent free; work until fall; near St. Louis. Box P-339, Post-Dispatch. (c)

CARPENTERS—Steady job; country town; good wages right; steady all house work and repairs, write or phone, Louis M. Schubert, Highland, Ill.

CARPENTER FOREMAN—Union; to take general charge of local work with repairs; must be reliable, competent, in high-class residences and apartments. Apply 4926 Delmar. (c)

CARPENTERS—Five, union first-class mechanics. Apply E. A. Heafner Construction Co., 1... Webster 1610. 4241 John.

CARPENTER—A quick carpenter for making screens, call at once. 913A N. Jefferson.

CARPENTERS — Four; first class, nonunion, inside work. Call after 5 p. m., 3450a Giles av.

CARPENTERS — For house work. Open shop. State if union man. Steady work. Box E-410, Post-Dispatch. (c)

CARRIAGE TRIMMERS—To learn upholstering trade; good wages. L. Manne Upholstering Co., 3636 Delmar blvd.

CEMENT FINISHER—Top; wages for good mechanic. 2014 Olive, Room E. At 11 a. m. Sunday.

CEMENT FINISHER—Also laborer, for concrete work. Call Sunday. 3907 West Pine.

CHAUFFEUR—Must have license. Call at 1108 Madison av.

CHAUFFEURS AND HELPERS—Have-Kamp Storage and Moving, 2720 Bremen.

CHAUFFEUR—General work for plumbing work. Apply Morgan, 2... 8th. (c)

CHAUFFEURS AND HELPERS — Home Storage and Moving Co., 4214 Easton.

CHAUFFEUR—To drive Republic truck. Apply Monday, 9 a. m., 2617 Texas av.

CHAUFFEUR—Must be experienced on dump truck. 4144 Olive st.

CHAUFFEUR—To drive Ford truck for box lunch route; experienced preferred. 3235 S. Jefferson.

CHAUFFEUR—Drive cleaner's truck; experienced preferred; references required. Call Sunday between 10 and 12 noon. 3943 Easton. (c)

CHAUFFEUR—Prefer one who has experience in driving dyeing and cleaning truck. White Way Dyeing and Cleaning Co., 1321 Benton.

CHAUFFEUR — For touring car; one living in Kirkwood or Webster preferred, no night; no Sunday work. Box F-167, Post-Dispatch.

CHAUFFEURS—2, for Federal and Eagle truck; must be experienced; come well recommended. Call Monday, 6 a. m., 3800 St. Louis Lime and Cement Co., 4026 Park.

CHEF—Competent a la carte, for relay depot. Eating house; thoroughly experienced young man preferred. Apply August 11 a. m. Room 308, Union Station. (c)

CLAIM ADJUSTER—Must be good correspondent; must handle accident and fire claims for lobbing house; give full details of ... letter. Box T-205, P.-D.

CLERK—Or salesman, experienced in merchandise and trader. Box F-91, P.-D.

CLERK—Experienced, for general shoe factory office work. Apply at Wolff Shoe Mfg. Co., 2311 Sullivan av.

CLERK—Boy, 17 or 18, for filing, mailing and general office work; experience; references. Box T-311, Post-Dispatch. (c)

CLERK—General office work, ... state age, experience, education and salary expected. Box T-340, Post-Dispatch.

CLERK—Young man, 18 to 20, for clerical work and to assist bookkeeper; wholesale grocery. Box M-177, Post-Dispatch.

CLERK—Must be familiar with machine shop labor time studies or operations; salary $225 to start. Box T-208, Post-Dispatch.

CLERK—B; large business institution; young man, 17 or 18 years of age, with high school education; must be neat in appearance, to wait on counter and do clerical work; references required; an excellent opportunity for a bright boy. Address in own handwriting, stating age. Box E-341, Post-Dispatch. (c)

COAT MAKER—First-class, to work in store. 4412 Natural Bridge.

COLLECTOR—Traveling collector for Illinois. Long installment publishing business; aged 25 to 40; single; must be bonded; $30 per week and mileage; bond required; Guaranty Bldg. 1017 Title

COLORED MEN—For factory work. Apply 4900 N. Second st.

COLOR VARNISH MEN—Also varnish rubbers. Weber Motor Car Co., 1817 Locust.

CARPENTERS — Four; first class, nonunion, inside work. Call after 5 p. m., 3450a Giles av.

CARPENTERS — For house work. Open shop. State if union man. Steady work. Box E-410, Post-Dispatch. (c)

CARRIAGE TRIMMERS—To learn upholstering trade; good wages. L. Manne Upholstering Co., 3636 Delmar blvd.

CEMENT FINISHER—Top; wages for good mechanic. 2014 Olive, Room E. At 11 a. m. Sunday.

CEMENT FINISHER—Also laborer, for concrete work. Call Sunday. 3907 West Pine.

CHAUFFEUR—Must have license. Call at 1108 Madison av.

CHAUFFEURS AND HELPERS—Have-Kamp Storage and Moving, 2720 Bremen.

CHAUFFEUR—General work for plumbing work. Apply Morgan, 2... 8th. (c)

CHAUFFEURS AND HELPERS — Home Storage and Moving Co., 4214 Easton.

CHAUFFEUR—To drive Republic truck. Apply Monday, 9 a. m., 2617 Texas av.

CHAUFFEUR—Must be experienced on dump truck. 4144 Olive st.

CHAUFFEUR—To drive Ford truck for box lunch route; experienced preferred. 3235 S. Jefferson.

CHAUFFEUR—Drive cleaner's truck; experienced preferred; references required. Call Sunday between 10 and 12 noon. 3943 Easton. (c)

CHAUFFEUR—Prefer one who has experience in driving dyeing and cleaning truck. White Way Dyeing and Cleaning Co., 1321 Benton.

CHAUFFEUR — For touring car; one living in Kirkwood or Webster preferred, no night; no Sunday work. Box F-167, Post-Dispatch.

CHAUFFEURS—2, for Federal and Eagle truck; must be experienced; come well recommended. Call Monday, 6 a. m., 3800 St. Louis Lime and Cement Co., 4026 Park.

CHEF—Competent a la carte, for relay depot. Eating house; thoroughly experienced young man preferred. Apply August 11 a. m. Room 308, Union Station. (c)

CLAIM ADJUSTER—Must be good correspondent; must handle accident and fire claims for lobbing house; give full details of ... letter. Box T-205, P.-D.

CLERK—Or salesman, experienced in merchandise and trader. Box F-91, P.-D.

CLERK—Experienced, for general shoe factory office work. Apply at Wolff Shoe Mfg. Co., 2311 Sullivan av.

CLERK—Boy, 17 or 18, for filing, mailing and general office work; experience; references. Box T-311, Post-Dispatch. (c)

CLERK—General office work, ... state age, experience, education and salary expected. Box T-340, Post-Dispatch.

CLERK—Young man, 18 to 20, for clerical work and to assist bookkeeper; wholesale grocery. Box M-177, Post-Dispatch.

CLERK—Must be familiar with machine shop labor time studies or operations; salary $225 to start. Box T-208, Post-Dispatch.

CLERK—B; large business institution; young man, 17 or 18 years of age, with high school education; must be neat in appearance, to wait on counter and do clerical work; references required; an excellent opportunity for a bright boy. Address in own handwriting, stating age. Box E-341, Post-Dispatch. (c)

COAT MAKER—First-class, to work in store. 4412 Natural Bridge.

COLLECTOR—Traveling collector for Illinois. Long installment publishing business; aged 25 to 40; single; must be bonded; $30 per week and mileage; bond required; Guaranty Bldg. 1017 Title

COLORED MEN—For factory work. Apply 4900 N. Second st.

COLOR VARNISH MEN—Also varnish rubbers. Weber Motor Car Co., 1817 Locust.

CABINET MAKER—And bench hand. Compton Planing Mill, 3313 S. Compton.

CABINETMAKER—To work on old furniture.

HELP WANTED—MEN, BOYS

MAN—Experienced lath-boss. 2964 Gar-field ave.

MAN—Ag junior in a laboratory. Apply Dept. of Pharmacology, Washington Uni-versity Medical Building, 4077 McKinley. Monday morning at 9.

MAN—Experienced, in fish house; packing and grading; must know varieties of fish; good salary and steady job to right party. Ap-ply Booth Fisheries Co., 600 Franklin av.

MAN—Under width, to handle engines of rented goods. Apply Mr. Weber, 400 Cass av., storeroom, entrance to Union Station, 23rd and Market sts.

MAN—To work in sheet metal shop; one fa-miliar with K. & M. work preferred. Apply Automatic Metals Products Corp., 5850 Manchester.

MAN—Fully experienced in mounting wheels and chains on automobiles; good job for reliable man. Universal Co., Inc., 2701 Locust.

MAN—Young, for clerical work; must be ac-curate worker; state age, experience and salary expected. Box T-111, P.-D.

MAN—Experienced in selling oil attributer-and tires and tube cleaning; prefer one who has knowledge of gasoline and automobile trade; furnish references in writing with first letter. Address A. F. T. M., box 2117 Franklin.

MAN—Strong and active, willing to do heavy work in warehouse and sufficient-ly mechanical to operate gasoline truck; state age and full particulars first letter. Box F-77, Post-Dispatch.

MAN—Experienced to work territory now open; must give good references; city proposition; often upward opportunity for live wire; state age, experience and salary required; write for appointment. Address Box 1, Rochester, N. Y.

MAN—Between 30 years of age, with high school education and some knowledge of sales manufacturing product; one who is willing to commence work at small salary and advance with future; permanent position; state salary wanted. Box P-104, Post-Dispatch.

MAN—Immediately, to assist in dairy barn; white person; state if raised; conditions, wages and references. Address Box 1, Ladue, Mo.

MAN—Experienced in selling to dairy barns; steady position; state salary wanted. Box 1, Rochester, N. Y.

MAN—Between 30 years of age, with high school education and some knowledge of sales manufacturing product; one who is willing to commence work at small salary and advance with future; permanent position; state salary wanted. Box P-104, Post-Dispatch.

MAN—Immediately, to assist in dairy barn; white person; state if raised; conditions, wages and references. Address Box 1, Ladue, Mo.

MAN—Experienced in selling to dairy barns; steady position; state salary wanted. Box 1, Rochester, N. Y.

MAN—Experienced in selling oil attributer-and tires and tube cleaning; prefer one who has knowledge of gasoline and automobile trade; furnish references in writing with first letter. Address A. F. T. M., box 2117 Franklin.

MAN—Strong and active, willing to do heavy work in warehouse and sufficient-ly mechanical to operate gasoline truck; state age and full particulars first letter. Box F-77, Post-Dispatch.

MAN—Young, for clerical work; must be ac-curate worker; state age, experience and salary expected. Box T-111, P.-D.

MAN—Experienced to work territory now open; must give good references; city proposition; often upward opportunity for live wire; state age, experience and salary required; write for appointment. Address A. F. T. M., box 2117 Franklin.

MAN—Strong and active, willing to do heavy work in warehouse and sufficient-ly mechanical to operate gasoline truck; state age and full particulars first letter. Box F-77, Post-Dispatch

SALESMEN WANTED

TIRE SALESMAN—With car, for Missouri and Southern States, calling on shoe store or retail trade; make liberal commission. Call or write for particulars. Great Western Tire Corp., 2811 Locust. (c9d)

TRUCK SALESMAN—$100 per month and commission; state age and experience. 6gx 7-29-2. Post-Dispatch.

SALESMEN—Have lines for additional city salesmen; James Hoschin Sales Co., 819 Washington av., 9th floor. (c)

SALESMAN—To sell poultry and eggs as a side line. Box M-216, P.-D.

SALESMEN—See Sales Manager, 1008 Boatmen's Bank Bldg. (cb)

SALESMEN—Retail coal; experienced; give full particulars. Box M-220, Post-Dis.(c)

SALESMAN—High-class, with stock and bond experience. Olive 795. Mr. Ryan.

SALESMEN—10 Clows knit guaranteed hosiery lines; no experience. Henry A. Weil, Inc., 916 Olive st. (c)

SALESMEN—City salesmen, with autos, 701 New Arcade Bldg.

SALESMEN—Accessories, 417 N. 4th st. Call between 7 and 8 or 11 and 12.

SALESMEN—Must be high-grade. See Sales Manager at the Mo. Athletic Club.

SALESMEN—Four, good, for demonstration, must have car. Call 2614 N. Whittier.

SALESMEN—Sell Booster auto tags, big money. Mr. Kelly, 1006 Olive st. (c)

SALESMEN—$5 profit selling $5 soft fleece sample free. Merchants Assn., Minneapolis, Minn. (99)

SALESMAN—Household specialty; good commission; future. Monday, 1 a. m., 6314 Easton.

SALESMAN—Calling on grocery trade; food repeater; quality article; good territory. Commission only. Box F-80, P.-D.

SALESMEN—Experienced Catholic magazine men; highest commission. Call 1007 Arcade Bldg.

SALESMEN—Well acquainted with feed dealers, Missouri, Illinois; salary, expenses; give references. Box F-198, P.-D.

SALESMEN—$5 profit selling $7.50 necessities; write for sample. Merchants' Assn., Minneapolis, Minn. (c)

SALESMAN—Large salesrack, $100 per week. $6 extra expenses. Phone Janeil, Forest 4550, after 7 p. m.

SALESMAN—Staple food products; Belleville and East St. Louis. Box F-220, Post-Dispatch.

SALESMEN—Live, with car, city or country, big pay; exclusive patented auto necessity. Write Mr. Boutwell. (c)

SALESMEN—Experienced, established line sales; dresses. Salary and commission. Box F-226, Post-Dispatch.

SALESMAN—Experienced, prefer one with a following; Parsons-Van Drew Tire and Rubber Co., 3330 Locust. (c)

SALESMEN—Side to offices and manufacturing concerns; experience not necessary. Box T-31, Post-Dis. (c)

SALESMEN—For Durant and Star automobiles; experienced salesmen only. Kuam Motor Sales, 7190 Manchester. Benton 2650. (c)

SALESMAN—Bakery experienced, must have established trade; unusual opportunity. Call Forest 4555, 815 Spruce.

SALESMEN—To sell coal on commission basis. Call after 3 p. m. Monday. See Mr. Smith, 504 W. Osage. (c)

SALESMEN—Lightning—strange battery compound, charges discharged batteries instantly; eliminates one method entirely; ration free to agents. Lightning Co., St. Paul, Minn.

SALESMEN—Experienced and capable auto supply salesmen for Southwest Missouri territory, with headquarters at Springfield; give full particulars in first letter. Beck & Corbitt Iron Co., St. Louis, Mo. (c)

SALESMEN—Experienced ladies' ready-to-wear traveling salesmen; must be experienced in the territory Kansas, Oklahoma and Texas. Shapiro & Handelman Garment Co. 1021 Washington.

SALESMEN—And district managers; hosiery mill to contract; $1.50 deposit on sample dies' silk; new demonstrating plan; big prospect; Prisma Silk Co., 1198, Cleveland, O.

SALESMAN—Resident sales organization, fine line ladies, and men's imported scarfs; exclusive territory, liberal commission. J. Born Co., Inc., 353 Fifth av., New York City.

SALESMAN—Catholic, get in the field on new combination line of St. Anthony's Messenger leaving the highest commission. Apply Room 320, 604 Olive st. Monday morning. Mr. Kelly.

SALESMAN—Calling on clothing and dry goods trade, to handle men's neckwear and other specialties; fine side line; big commission. Sullivan Co., 1323 Van Buren, Chicago, Ill.

SALESMEN—$200 will start you in new business; no competition; we tell you how; making big money wanted; experience unnecessary. International Machine Co., Baltimore, Md.

SALESMAN—Energetic man to take full charge of our local trade. $5 to $8 daily; steady; opportunity; unnecessary; just starts at once. Write quick. Dept. 1187, Harley Co., Dayton, Ohio.

SALESMEN—Smalls made $158 one week selling income tax records; big repeater and business men must keep records; write for samples; also copy of new law. Mercham's Assn., Inc., Minneapolis, Minn. (99)

SALESMAN—Calling on vulcanizing and tire shops; make big commissions selling world known Vulcanizing refrigerating equipment; state experience, references. Haywood's, 118 S. Oakley, Chicago.

SALESMAN—Side line distributor; Kendall envelope sealer seals 60 envelopes a minute; no competition; tremendous demand; retails $3.50; worth $20.000 yearly. Consolidated Co., 100 Boylston, Boston, Mass.

SALESMAN—To sell union-made line of overalls, work shirts and pants; entire State of Oklahoma; splendid proposition; commission basis; references required. Pyramid Clothing Co., Broadway. (c)

SPECIALTY SALESMEN—New article; novelty, self-erasing writing pad; write, presto, writing disappears; wonderful selling article. Rhoads Sales Corporation, Davidson Bldg., Kansas City, Mo.

SALESMEN—We can use few more salesmen to sell our most attractive opportunity offer; very profitable for salesmen and merchants. Capital Specialty Corp., Columbus, O.

SALESMAN—Line salesman for manufacturers line fancy aprons; good commission; state territory worked; full particulars regarding experience and give references. Columbus Garment Co., Decatur, Ill.

SALESMEN—To represent Paige and Jewett Maxwell and Chalmers, in Lincoln county. Apply with references. Wolston Auto Sales Co., Inc., 6413-21 Easton av., Cabany 1303.

SALESMEN—In all neighborhoods in St. Louis, to write automobile insurance during your spare time; commission. H. J. McDermott, 1937-1938 Railway Exchange Bldg. Phones Olive 3747-3748 (c)

SALESMAN—Aggressive, ambitious, experienced in sale of trail; the best line of concentrate can make connections with the largest and best dealers; references must have car. Write stating best experience and give references. Box T-39, Post-Dis. (c)

SALESMEN—We are expanding motor truck business and have an opening for 2 salesmen between 25 and 35 with sales ability; experience not essential as we train you, salary or drawing account. Box M-141, Post-Dispatch.

SALESMAN—If you want $6000 this year write us now. We have for retail trade nationally advertised, established concern; liberal weekly advances to producer. Zee Chemical Co., 1920 Euclid, Cleveland, O. Dept. 94.

SALESMAN—Paint and varnish, with an acquaintance in St. Louis and vicinity; salary, commission and expenses paid; answers treated confidentially. John Lucas & Co., Inc., 1562 W. 37th st., Chicago, Ill. (c)

SALESMEN—Immediately, general public utility preferred, stock salesmen; high-grade specialty; handle newest, cleanest of most successful jewelry promotion ever offered; liberal contract.

HELP WTD.—WOMEN, GIRLS

GIRL—To work in candy factory. 704 Walnut.

GIRL—Wm. for housework; no cooking. Phone Kirkwood 855.

GIRL—To lunchroom; $8 week, board, 2618 St. st.

GIRLS—Experienced (not necessary) to work in candy factory. Apply 1115 S. Main.

GIRLS—At Wilner Mfg. Co., manufacturers of ladies' and misses' coats, 1049 N. 17th st. (c2)

GIRLS—For kitchen and floor work. La Salle Hospital, 3500 Olive.

GIRLS—Experienced, to operate and help in kidney work. 1441 Pine st.

GIRL—White, experienced, private, home; no washing. 3011 Hamilton.

GIRL—Private family will pay to right girl; must be neat, willing to do light housework; 2 in family. Call 5 Portland Place.

GIRLS—To learn; 16 years old or over; steady work; good wages. Apply 1000 Washington av.

GIRL—Wanted, 16 years old, to help in store and do light housework; $10 per week to start. Dixie Parisian Laundry, 3154 Olive.

GIRL—Experienced, white, for others; housework; references required. Call 4910 Arsenal, Forest 3094.

GIRL—Neat, housework; no laundry; $30 month. 1361 Montrose. Forest 7440.

GIRLS—To learn stenciling and stock; Gaylord Container Co., 4287 Lucas.

GIRL—White, between 15 and 18, good home with country people. 3806 Russell boulevard.

GIRLS—Neat, for light factory work; $10 a week; opportunity for advancement. Call Monday, 9 a. m., 4908 Lucas av.

GIRL—Attend cafeteria; must be experienced. Apply Bentley Cafeteria, 6th and Franklin.

GIRLS—To learn pleasant, easy work in our factory; $15.50 per week to start; steady work. Call 7 Sheldon Court.

GIRLS—To work at trade; $15.50 per week to start; steady work. Call 7 Sheldon Court.

GIRLS—TO OPERATE POWER SEWING MACHINES. ST. LOUIS CAR CO., 6000 Arsenal st.

GIRLS—15 at departments; no experience necessary. Apply 7 Arthur Anderson Laundry, 3070 Olive.

GIRLS—Experienced, on power machines; good wages. Apply Bissell Mfg. Co., 1400 Hall st.

GIRLS—To work at counter in ice cream parlor. Apply 1000 Washington av.

GIRLS—White, for general housework in family of 4. Phone Kirkwood 1115 R.

GIRLS—For light factory work; good wages. Apply Home Lamp Shade Co., 1115 S. Main.

GIRLS—Wanted at once, for factory work. Apply 1000 Washington av.

GIRLS—Experienced, for general housework; good wages. Call 4100 Grand.

GIRLS—Wanted at once, for factory work. Apply Mark & Co., 1000 Washington av.

GIRLS—Packing hand, and bottle-cap maker. Apply Mark & Co., 1000 Washington av.

GIRLS—Experienced in meats; best of wages. Dunker Delicatessen Co., 1305 Washington.

GIRLS—For light factory work; good chance for advancement. Apply 1000 Washington av.

GIRLS—To press trousers and one or two girls to sew on buttons. Apply 1000 Washington av.

GIRLS—To learn machine and hand work; good wages. Apply 1000 Washington av.

GIRLS—For office work; part time; must have own typewriter. Address Z-66, Post-Dispatch.

GIRLS—To work in factory; $15.50 per week to start; steady work. Call 7 Sheldon Court.

GIRLS—TO OPERATE POWER SEWING MACHINES. ST. LOUIS CAR CO., 6000 Arsenal st.

GIRLS—To work in office; $15.50 per week to start; steady work. Call 7 Sheldon Court.

GIRLS—15 at departments; no experience necessary. Apply 7 Arthur Anderson Laundry, 3070 Olive.

GIRLS—Experienced, on power machines; good wages. Apply Bissell Mfg. Co., 1400 Hall st.

GIRLS—To work at counter in ice cream parlor. Apply 1000 Washington av.

GIRLS—White, for general housework in family of 4. Phone Kirkwood 1115 R.

GIRLS—For light factory work; good hours; good wages. Apply 1000 Washington av.

GIRLS—Wanted at once, for factory work. Apply 1000 Washington av.

GIRLS—For general housework; good wages. Call 4100 Grand.

GIRLS—Packing and bottle cap maker. Apply Mark & Co., 1000 Washington av.

GIRLS—Thoroughly competent for general office work; must understand shorthand; state age, experience and salary wanted in the latter; good salary for capable girl. Box E-34, Post-Dispatch.

GIRLS—Covering and/or sticking. Phone Forest 3094. Apply Bissell Mfg. Co., 1400 Hall st.

GIRLS—For grocery, housework and cooking; white, in an up-to-date home; 14 miles from St. Louis, near Kirkwood Station; no washing; wages $20 per month. Call Forest 6802.

GIRLS—Over 18 to work in bake shop icing cakes. HERZ CANDY CO., 512 Locust. (c

GIRLS

Young girls to learn a trade; paid while learning. NATIONAL EMBROIDERY CO., 704 St. Charles.

GIRL

To work in wall paper department. Apply Monday, 9 a. m. WALL PAPER DEPARTMENT. PENNEY & SMITH, Broadway and Morgan.

GIRLS—Over 16 to wait on tables between 11 a. m. and 3 p. m. HERZ CANDY CO., 512 Locust. (c

GIRLS—Good pay, splendid working conditions. Come ready for work Monday, 7:30 a. m. A. J. Walter Factory, 3rd & Walnut.

GIRLS

TO LEARN

ON POWER MACHINES

INTERNATIONAL SHOE CO.

Glasgow and N. Market Sts.

GIRLS—To Learn Shoemaking—Apply SHOE SPECIALTY MFG. CO. 3417 Locust St.

GIRL WANTED

About 18 or 19 years of age, as cashier and bundle wrapper; must be ambitious and willing to learn; good salary to right party. Apply manager's office, 12 S. PENNY & CENTER, Broadway cafeteria, Morgan.

Chester Paper Box Co.

WANTED—BOX MAKERS AND LACERS AND ONE FIRST-CLASS CORNER MACHINE GIRL. THOSE WHO ARE NOW EMPLOYED WITH US KNOW HOW WELL WE PAY FOR EXPERIENCE; THOSE WHO DO NOT WISH LEARNING. (c

GIRLS

16 or older. LUNGSTRAS, 1701 Park av. (c2)

GIRLS WANTED

To Learn

SHOEMAKING

On power machines.

BOYD-WELSH SHOE CO.,

Cook and Newstead.

GIRLS

15 and 16 years of age who have completed the 8th grade for stock and cashier work. Apply Superintendent's Office, Sixth Floor, Scruggs-Vandervoort-Barney D. G. Co.

Wanted: 500 Girls

For light, clean, steady work and good wages. Apply 13th and Lucas or 22d and Madison. 500 Girls Wanted.

Elder Mfg. Co.

GIRLS

16 TO 18 YEARS OLD FOR INSPECTORS AND WRAPPERS. APPLY MR. HACK, BASEMENT GALLERY, FAMOUS-BARR CO.

28 GIRLS 28

LIGHT, CLEAN, HEALTHFUL

Work in Paper Goods Factory

$11.50 to start

$12.00 after 2 months

$13.00 after 6 months

Steady advance with length of service.

CRUNDEN MARTIN MFG. CO.

2d and Gratiot.

GIRLS

We can use experienced, and will teach some inexperienced girls on overall work. Have a few special places. Come in and let us explain our plan.

ELY & WALKER WORK CLOTHES FACTORY

2210 O'Fallon St.

Take elevator to 5th floor. (c2

GIRLS

Experienced or inexperienced, to work in candy packing department. Apply,

United Drug Co.,

3901 N. King's Hwy

MILLINERY MAKERS—Experienced; Golluber Millinery Co., 1409 Washington av.

Girls! Girls!

Learn to sew on a power machine. Sewing is the most natural and profitable work a girl can do. Learners are given special instructions, and are paid well while learning.

WORK NEAR YOUR HOME.

Rice-Stix Shirt Factories

2850 S. Jefferson.

4414 Page Blvd.

1805 Chouteau. (c2)

Hemstitcher

Must be experienced. Apply Superintendent of Employment, B. NUGENT & BROS. DRY GOODS CO. (c

HEMSTITCHERS—Several experienced on very light material; steady work; good pay. VELMAR MFG. CO., 1109 Washington. (c2)

GIRLS—Over 16 to wait on tables between 11 a. m. and 3 p. m. HERZ CANDY CO., 512 Locust. (c

GIRLS—Good pay, splendid working conditions. Come ready for work Monday, 7:30 a. m. A. J. Walter Factory, 3rd & Walnut.

GIRLS

TO LEARN

ON POWER MACHINES

INTERNATIONAL SHOE CO.

Glasgow and N. Market Sts.

GIRLS

WANTED: 100 girls to sew on all parts of making men's coats, vests and pants. If you are not making as much money as you think you should be making you can get a position in one of our shops, as we will pay you good wages with short hours and will give you steady work. You can get to our factory on the following car lines: Page, Compton, Park, Olive, Jefferson and 18th street lines. Apply 2033 Locust St., Curlee Clothing Co. (c4)

HELP WTD.—WOMEN, GIRLS

SOLICITORS—Experienced, for ground floor; 1 solicitor, experienced, for waiting; $21 per week. Call 1011 Wainwright Bldg.

HOUSEKEEPER—Family of three adults; must have and take full charge of home; $75 per month. Call 4 to 6 p. m. Sunday only, 4 Arcadia Apts., 4100 Lindell.

HOUSEKEEPER—Wanted, family; references; no washing; $50 month. Call 4 to 6 p. m. Sunday only, 4 Arcadia Apts., 4100 Lindell.

HOUSEKEEPER—Wanted, family; references; no washing; $50 month. Call 4 to 6 p. m. Sunday only, 4 Arcadia Apts., 4100 Lindell.

HOUSEKEEPER—Apply to Mrs. Eliza B. Smith or Miss Ruth Smith, 4 Arcadia Apts., 4100 Lindell.

HOUSEKEEPER—Apply 1606 Kingshighway.

HOUSEKEEPER—Apply to Mrs. Eliza B. Smith or Miss Ruth Smith, 4 Arcadia Apts., 4100 Lindell.

HOUSEKEEPER—For 2 men and woman; $60 month. Call 4 to 6 p. m. Sunday only, 4 Arcadia Apts., 4100 Lindell.

HOUSEKEEPER—Middle-aged, care for a home of 2 adults; $40 a month. Call 4 to 6 p. m. Sunday only, 4 Arcadia Apts., 4100 Lindell.

HOUSEKEEPER—Middle-aged, care for a home of 2 adults; $40 a month. Call 4 to 6 p. m. Sunday only, 4 Arcadia Apts., 4100 Lindell.

HOUSEKEEPER—Middle-aged, care for a home of 2 adults; $40 a month. Call 4 to 6 p. m. Sunday only, 4 Arcadia Apts., 4100 Lindell.

HOUSEKEEPER—Family of 3 adults; good wages. Call 4 to 6 p. m. Sunday only, 4 Arcadia Apts., 4100 Lindell.

HOUSEKEEPER—Middle-aged, care for a home of 2 adults; $40 a month. Call 4 to 6 p. m. Sunday only, 4 Arcadia Apts., 4100 Lindell.

HOUSEKEEPER—Experienced, for 2 adults; $50 month. Call 4 to 6 p. m. Sunday only, 4 Arcadia Apts., 4100 Lindell.

HOUSEKEEPER—Middle-aged, care for a home of 2 adults; $40 a

SALESWOMEN WANTED

SALESLADY—For small leather goods department; good chance for advancement. Apply 2nd floor, Wainwright Bldg. (c)

SALESLADIES—To canvass; quick seller; attractive proposition. Apply 2906 Easton. (c7)

SALESLADY—Experienced, in dry goods store; must speak German. Box 2-606, Post-Dispatch. (c)

SALESLADIES—For dry goods store in Webster; only experienced people need apply; salary and no evening work. Call 276 Post-Dispatch. (c)

SALESLADIES—Experienced, for corsets and underwear; city of 20,000. Apply by mail only, 1127 Olive st., Room 1, St. Louis, Mo. (c)

SALESLADIES—We are in need of experienced salesladies for all departments. Apply Monday morning, Progress Store Co., 8 a. m., United Hosiery and Underwear Mfrs., 1 N. Broadway. (c)

SALESLADIES—Sell new style waterproof aprons, self-adjusting; no talent; beautiful sample; must have some time; samples free. Harris Mfg. Co., 1124 E. 56th, Chicago. (c)

SALESLADIES—House to house, a large Eastern manufacturer opening branch in St. Louis, putting on sales campaign in Missouri and Illinois; wants ambitious district managers in every town in this territory; saleasidies should earn $5000 per year; sales machine and $25 per week guarantee; no competition; every home without one a prospect. Box 2-20 and Post-Dispatch.

SALESWOMEN—To sell high grade custom-made corsets. Cabany 61022.

SALESWOMEN—Opening for four more real advertising salesmen and saleswomen; nationally selling and demonstrating 50c household nationally advertised toilet preparation. Call 9 to 11:30 a. m. Wednesday, Thursday Exchange Bldg. (c)

SALESLADIES—To sell $3 to $5 dresses, house-to-house; 4 hours daily make $35 to $45 weekly. You can do it; find out how. Write today. Pickwick Mfg. Co., Warsaw, Ind.

SALESLADIES—$15 daily easy; sworn proof; new style guaranteed hosiery; you don't deliver and collect; your pay daily, no capital or experience required; give them size and color of stockings you wear. The Mills Co., suite 6818, Cincinnati, O.

SALESWOMEN—Some of our saleswomen are averaging better than $40 a week selling the Comfort Shoe; every woman you meet wants one; weighs only 7 pounds; all copper; sale for $10; no electricity or gas; can be worn out of one shoe into another; all or spare time. Apply at 3612 Enright.

SALESWOMEN

FREE $10

Women who are not real estate owners, who have friends owning real estate, call and get their property with their company; this company pay $10 for each piece of property which this company will accept a listing on. Apply Monday morning, 9 a. m., at 3670 Bell Ave., Room 3, Hamilton Bldg.

INVESTMENT CO., Real Estate Dept., 3d Central National Bank Bldg.

Salesmen! and Saleswomen!

Take stock of yourself. Compare your possibilities with those who are more successful than you. BEWARE of those things and influences that seek to destroy your God-given faculties and lure you into poppy fields whose fragrance are but opiates tempting the more rare-free thoughts of the present and disregarding all the issues and possibilities of the future. Let us show you a way to success. If you want to be among the other 185 come in and talk it over with us. Office open Monday, 9 a. m. to 5 p. m. MAGANN REALTY CO., 613 Parkview Bldg., 6229 Delmar bl.

ATTRACTIVE VACATION POSITION. Several teachers and summer increased salary position. Monthly during summer months in our educational work. Here are some widely ratings of our permanent representatives. Apply Monday morning, 9 to 5 p. m. MAGANN REALTY CO., 613 Parkview Bldg. (c)

STEINBERG'S
OLIVE at 10TH
Require the Service of Experienced
Saleswomen
for Waist Department.
ONLY THOSE HAVING EXPERIENCE IN HANDLING HIGH-CLASS CLIENTELE NEED APPLY.

Saleswomen

We have permanent position for experienced lace saleswomen. Apply Superintendent of Employment, B. NUGENT & BROS. DRY GOODS CO. (c)

Saleswomen

Wanted experienced saleswomen for various departments. Apply Supt. of employment, Mezzanine floor.

Stix, Baer & Fuller Dry Goods Co.

Saleswomen

Experienced and inexperienced for general selling.

Apply, Supt's Office, Main Floor Balcony, Famous Barr Co.

SALESWOMEN

FOR

Westmoor Subdivision

Unprecedented demand for lots in this high-class neighborhood; near every city convenience, makes our property easy to sell. Experience is selling real estate not essential.

Commissions paid promptly.

Call at office on grounds at Page and Pennsylvania st., between 9 and 12 a. m. Ask for Mrs. Kromer.

Joseph Darst Realty Co.

SALESWOMEN WANTED

SALESLADIES

SCHAPER STORE, 6th and Washington. (c)

SALESLADIES WANTED

For various departments; steady positions to reliable, energetic girls. Apply Employment Office, 1st floor balcony, Mezzanine.

PENNY & GENTLES, Broadway and Morgan

FOR SALE—WTD

Solid space, 75c line daily, 35c Sun. Display, 25c daily, 45c Sun. out-of-town, space 25c daily, 35c Sun. display, 40c daily, 50c Sun. Three or more times, 1c line discount.

AUCTION SALES

AUCTION SALE

Five-room residence and 20 acres of choice land, ¼ mile south of Merramec River, at Valley Park, to be auctioned in 1-acre tracts, May 6.

JOSEPH E. ROQUES, Valley Park, Mo.

MISCELLANEOUS FOR SALE

ANTIQUE SPINNING WHEEL—And spindle beds; chest of drawers, etc. 3024 Easton av. (c)

ARMY GOODS

Shirts, underwear, uniforms, shoes hats and caps, tents, cots, blankets, sweaters and coats. Tarpaulins, all sizes, 8c per square foot.

WHOLESALE AND RETAIL

Irving Sales Corporation
1126 St. Charles. 1438 Franklin.
1509 S. Broadway. 8737 N. Broadway.
We take Eagle Stamps. (c92)

OPTICAL EYES—Fitted at home, $1. 500 Barclay Block. Dorer, Colo. (c99)

ASHPITS—Corrugated steel. Economy Sheet Metal Wks., Swanson Lin. 6151 (c99)

AUTO KNITTER—Home Profit, new, 5 lbs. yarn; contract; cheap. Call Cabany 3109W. (c)

BARREL—One new rootbeer, one frankfurter stove. Cheap for cash. Call 110 N. Broadway.

BED—Iron brass bed, dresser, double plate mirror, one leather couch, etc. 3833A Wyoming. Sunday. (c)

BEDS—$1.50 to $15; wardrobes, chiffoniers, chifforobes, dressers; other furniture cheap. 3911 Olive.

BEDS—Of all kinds, up-to-date Simmons and Smith-Davis twin size and nice full size; box-end beds, walnut color; these beds are brand-new, only samples and some damaged, little scratched; will sell for half the price; have new springs to fit same and new mattresses of all cotton or felt. Levy Bros., 311-13-15 S. 14th st.

BEDROOM SUITE—Walnut vanity dresser, new oval bevel mirror, 60x24; like new walnut dining suite, oblong table, tabaretty, upholstered chairs, long buffet, used 2 months, $385; living room suite, velour, stuffed mohair, $100; cost $350; combination gas range, gray enamel, new rugs, $30. 3962 Delmar.

BEDROOM SUITE—American walnut; almost new. 3212A Utah.

BEDROOM SUITE—And bed; solid oak; genuine leather; cheap. 4121A Laclede.

BEDROOM SUITE—Single bed and half bench, 6024A Cres, 1 block north of Bartmer's.

BEDROOM SUITE—Also walnut bed and dresser. 3908 McRee.

BEDROOM SUITE—Mahogany tapestry; $450. 1879 S. Kingshighway. 2d floor south. (c)

BEDROOM SUITE—Ivory, Jacobean; cabinet, dining table, 6 chairs. 2853 Semple.

BEDROOM SUITE—$15; living room chair, $6. 4008 A Grand. (c)

BEDROOM SUITE—And table

☛ 1600 HOUSEHOLD GOODS, Sewing Machines, Machinery, Boats and Launches, and Miscellaneous Wanted and For Sale Ads Today.

HOUSEHOLD GOODS FOR SALE

KITCHEN CABINET—Enamel, sanitary, with metal bottom.

IRON BED—White enamel, with 2 coil springs and mattress; given wrong size; will sell for $15. 4 P. M. ARRIVING FOR FALL.

KITCHEN RANGE—St. Clair 6-hole, with high closet.

KITCHEN CABINET—Will sell cheap; must be sold this week.

KITCHEN CABINET—And dresser; must be sold this week.

KITCHEN CABINET—Sanitary kind; white enamel; like new.

KITCHEN CABINET—Sanitary, white enamel, with metal bottom; $15 value; this week only.

KITCHEN CABINET—White enameled, with metal bottom; $18 value; this week only.

KITCHEN CABINET—Extra large size; white enamel; $25 value; this week only.

KITCHEN CABINET—Sanitary, white enamel; $30 value; this week only.

KITCHEN CABINET—In oak finish; $30 value; this week only.

KITCHEN TABLE—Porcelain, $5.

LIBRARY TABLE—In oak or mahogany finish; $15 value; this week only.

LIBRARY TABLE—Large size; big drawer; $20 value; this week only.

LINOLEUM BARGAINS

LIVING ROOM SUITE—Overstuffed, 3-piece; $150 value; this week only.

LIVING ROOM SUITE—Overstuffed, 3-piece; $175 value; this week only.

LIVING ROOM SUITE—Three pieces, and davenport bed; will exchange.

LIVING ROOM SUITE—Overstuffed; $75.

LIVING ROOM SUITE—And davenport bed; $75.

AUTOMOBILES

Roadsters For Sale

ROADSTER—Roadster; good condition; $300. 4242 Woodland av. Vine, Lawton.

ROADSTER—Roadster, 1920. 4158 Natural Bridge.

ROADSTER—Roadster; will sacrifice. 5326A Illinois.

ROADSTER—Roadster; perfect mechanically; good condition. 1437 Penrose.

ROADSTER—1921; perfect; looks new, $495; $165 less down; trade. 2340 Olive. (7)

Late Watson Exchange: Dodge roadster, 1920; good cord tire equipment; $ very low. Instant lot. 4158 Natural Bridge.

ROADSTER—Roadster, 1920; in good condition; only $365. 716 N. Vandeventer; open evenings. (c5)

ROADSTER—Late 1921 roadster, with all accessories; will guarantee. Kohler-Speer Motor Co., 5081 Delmar. Forest 1564. (c)

ROADSTER—Roadster, 1921; cheap for cash; motor perfect; new battery, 33x4 cords. 619 W. Park.

ROADSTER—Late 1922 model roadster; in good condition; will take Ford truck in trade. Call 818 Spruce st.

ROADSTER—1921 roadster; in guaranteed condition; cheap; trade; terms. 2506 S. Jefferson.

ROADSTER—Roadster; look them over; all are in very good condition and price exceptionally low so as to move them; terms. Mike Finney.

Dodge $150 down, balance in 10 months. 3029 Olive St.

DODGE RDS. GIVEN AWAY

Beautiful, like new; original enamel; cord tires; many extras; only $450 on easy terms. 3000 Lucas av. YAHLEM MOTOR CO. Grand 2100.

EDGES—Roadsters, 1921 and 1922, three original brilliant enamel finish; all cord tire equipment; all mechanically $200 and down balance 12 months. Huber Motor Car Co., 2601 Locust bl. Open Sunday and evenings.

Four; one complete coupe, one body and chassis; has 5 disc wheels, rims, vinyr, dome and; all for factory branch any Coupe De Luxe Body Co., 3147 Lu-

Limousines For Sale

LIMOUSINE—Limousine; real beauty; late model; $200; $50 down. 3441 Junia-

LIMOUSINE—1921 DORT

Touring, new car, only slightly used; new 2-passenger; good condition throughout; guarantee; not worn out, but looks new; less than 2000 miles. Terms and trade. Open Sunday. Forest 5540.

Chrysler Exchange Car Department 3015 Locust st. Bomont 3080.

WILSON MOTOR CAR CO., 2921 Locust st.

ESSEX—Roadster; splendid running car; in fine condition; $390. Big Four, 2224 S. Jefferson.

Essex 1920; terms. 3029 Olive St.

Essex Roadster, $550

This snappy little roadster will be sold quick because it is in tip-top shape, has a brand-new cord tires, is very hurry; real bargain; terms; no brokerage. KUHS-BUICK CO. 2910 Washington av.

FORD—Roadster, $125. 4333 Olive. (c)

FORD—Roadster, 1922, new tires; starter; perfect motor; $185; terms. 3631 Easton. (c)

FORD—Speedster, for sale or trade; fast. 16 Lenox pl., off Delmar.

FORD—Roadster, closed top; overhauled; $150. 2836 Arsenal.

FORD—1921 roadster, starter, excellent; $80. 1616 Lafayette. (c)

FORD—Roadster, good rubber; motor good; $80. 1616 Lafayette. (c)

FORD—1920 roadster; looks and runs like new; $315. 4419 Shaftesbury. (c)

FORD—Roadster, please call before noon today. 3322 Chippewa.

FORD—1920 roadster, demountables; starter; $250. 3614 Gever av.

FORD—Roadster, 1921, starter; good condition; cheap. 2114 Allen.

FORD—Roadster; must sacrifice; best offer; fair condition. 1629 Texas.

FORD—1921, roadster, excellent condition; $250. 1309 Julia st.

FORD—Roadster, 1921, starter, built like a Kissel Kar; before 2 p. m. Sunday. 1919 Lexington.

FORD—Roadster, brand-new never used; trade; terms. 2506 S. Jefferson.

FORD—1919 fine roadster; like new; good cheap; trade; terms. 2506 S. Jefferson.

FORD—Speedster; good rims and good mechandise; only $350. 2419 Manchester. (c)

FORD—1921 roadster, $75; 1921 coupe, $350. 1920 touring, $125. 5341 Wells.

FORD—Speedster; rear 4916 Washington. Call between 8 and 1. (c)

FORD—Roadster, 1922; starter block; only $130; terms. 4332 Delmar. Dunn.

FORD—Speedster; new paint; $75; terms trade. 2506 S. Jefferson.

FORD—Roadster, all models; bargains; terms. Price Motor, 1312 S. Grand. (c)

FORD—Roadster, 1917; perfect condition; $100. 3713 Cass. (c)

FORD—Roadster, 1918, good motor, shock absorbers; $100. 3713 Cass. (c)

FORD—Roadster, 8 months old; bargain; $195. 2316 Olive st.

FORD—Roadster, 1917; rude condition; rasonable. Call Sunday. 3750 Palm.

FORD—1922 roadster; also top; truck body and tires; bargain. 4242 W. Belle pl.

FORD—Roadster; running order; $40; $20 down. 3539 Magnolia, near Grand.

FORD—Speedster, well equipped; good condition; $150. 4024 Shaw.

FORD—Roadster, good condition, extras; $30. 3414 Bell av. (c)

FORD—Roadster, late model; new paint; shock absorbers; good rubber; $120. 5807 Pink.

FORD—Roadster, truck box; $800. 2109A Lucas.

FORD—Roadster, runs good; bargain; $65, or trade. 4243W Natural Bridge.

FORD—Roadster, 1922; fully equipped with demountable rims; $210; terms. 3940 Bell av.

FORD—Roadster, 1918; $80; $40 down; in good running condition. 1740 Dolman.

FORD—Roadster, 22, starter; your chance to get a good car; $5400 down. 3029 Olive.

FORD—Roadster, 1922, looks like new; will serve as new, $250; terms. 2219 Gravois.

FORD—Roadster, good order; $95; $35 down. 5668 Manchester. (c)

FORD—Roadsters, several, $85 up; terms, trade. Morris, 214-16 N. 21st, at Olive.

FORD—Roadster, runs perfect; $45 down, $5 a week. 1740 Dolman.

FORD—10 roadsters, 1918 to 1922, $75 to $250; terms. 1905 Locust. (c)

FORD—Speedster, new body; good condition; cheap; terms; no brokerage. 4 Westminster.

FORD—Roadster, 1921; new body and tires like new; terms. 3713 Cass. (c)

FORD—Roadster, also has delivery box; $150.

HEADING MOTOR CO. 3116 Locust. (c)

OAKLAND—Roadster, 1918 model; good running order. 4224 Vista av.

OAKLAND—Roadster; in good condition; first $150 takes it. 1504 Hebert st.

OLDSMOBILE, 6—Roadster, 1919. 3018 Olive after 6 p. m. H. Nuding. (7)

OLDSMOBILE—Roadster, in good condition; will sell for $400. Frank Meyer, s. w. of Reber pl.

OLDSMOBILE—1922, 4-cyl. roadster; in very good shape throughout; don't think this buy—it means much to you. Weber Impl. and Auto Co., 19th and Locust.

Roadsters For Sale

FORD—Roadster, 1922; starter, demountables, Decker lock wheel; extra tire, ex. Delmar. Dunn.

FORD—Roadster, 1921 model, starter and demountables, excellent condition; easy payments; terms; open evenings and Sunday. Riefling, Ford Dealers, 2501 South Jefferson. (c)

2—1922 FORD ROADSTERS—2.

A. C. brakes; cord tires; bargain, $165 each; $55 down. Wellston Garage, 1521 Hodiamont; Cabany 4426. (c)

FORD SPECIAL SPEEDSTER

This is a real bargain; cost $1365 to build and is in perfect condition; maroon; red, white racing; wire wheels; will do 80 miles an hour; real bargain; terms; going at a sacrifice; $565.

KING BEE, 523 N. Vandeventer. (c)

Ford Roadster

1921; very late; cord tires; extra tire, shock absorbers, locking steering wheel; $225 cash.

HUDSON-FRAMPTON, 3309 Locust.

Bomont 3102X. Central 7408Y.

1921 Franklin, 4 Passenger

Looks like new; motor A1; sold with a guarantee. FRANKLIN MOTOR. Bomont 234. 2814 Locust.

SEE OUR BIG

USED CAR SALE AT

3026-3028 Locust st.

NASH USED CAR DEPT. SOUTHWEST NASH CO.

24-HOUR TRIAL

On a 1921 Dodge sport roadster; like new. Sunday.

MOUND CITY AUTO CO., 2007 Locust st.

24-HOUR TRIAL

On a Dodge roadster; $100 down. Open Sunday.

MOUND CITY AUTO CO., 2007 Locust st.

1922 DORT

Roadster, new car, only slightly used; new 2-passenger; good condition throughout; guarantee; not worn out, but looks new; less than 2000 miles. Terms and trade. Open Sunday. Forest 5540.

Chrysler Exchange Car Department 3015 Locust st. Bomont 3080.

WILSON MOTOR CAR CO., 2921 Locust st.

ESSEX—Roadster; splendid running car; in fine condition; $390. Big Four, 2224 S. Jefferson. (c)

FORD—Roadster, 1922; starter; demountables, excellent condition; easy payments; terms; open evenings and Sunday. Riefling, Ford Dealers, 2501 South Jefferson. (c)

2—1922 FORD ROADSTERS—2.

A. C. brakes; cord tires; bargain, $165 each; $55 down. Wellston Garage, 1521 Hodiamont; Cabany 4426. (c)

FORD SPECIAL SPEEDSTER

This is a real bargain; cost $1365 to build and is in perfect condition; maroon; red, white racing; wire wheels; will do 80 miles an hour; real bargain; terms; going at a sacrifice; $565.

KING BEE, 523 N. Vandeventer. (c)

Ford Roadster

1921; very late; cord tires; extra tire, shock absorbers, locking steering wheel; $225 cash.

HUDSON-FRAMPTON, 3309 Locust.

Bomont 3102X. Central 7408Y.

1921 Franklin, 4 Passenger

Looks like new; motor A1; sold with a guarantee. FRANKLIN MOTOR. Bomont 234. 2814 Locust.

SEE OUR BIG

USED CAR SALE AT

3026-3028 Locust st.

NASH USED CAR DEPT. SOUTHWEST NASH CO.

24-HOUR TRIAL

On a 1921 Gardner roadster; like new. Sunday.

MOUND CITY AUTO CO., 2007 Locust st.

24-HOUR TRIAL

On a Dodge roadster; $100 down. Open Sunday.

MOUND CITY AUTO CO., 2007 Locust st.

1922 DORT

Roadster, new car, only slightly used; new 2-passenger; good condition throughout; guarantee; not worn out, but looks new; less than 2000 miles. Terms and trade. Open Sunday. Forest 5540.

Chrysler Exchange Car Department 3015 Locust st. Bomont 3080.

WILSON MOTOR CAR CO., 2921 Locust st.

ESSEX—Roadster; splendid running car; in fine condition; $390. Big Four, 2224 S. Jefferson. (c)

FORD—Roadster, 1922; starter; demountables, excellent condition; easy payments; terms; open evenings and Sunday. Riefling, Ford Dealers, 2501 South Jefferson. (c)

2—1922 FORD ROADSTERS—2.

A. C. brakes; cord tires; bargain, $165 each; $55 down. Wellston Garage, 1521 Hodiamont; Cabany 4426. (c)

FORD SPECIAL SPEEDSTER

This is a real bargain; cost $1365 to build and is in perfect condition; maroon; red, white racing; wire wheels; will do 80 miles an hour; real bargain; terms; going at a sacrifice; $565.

KING BEE, 523 N. Vandeventer. (c)

Ford Roadster

1921; very late; cord tires; extra tire, shock absorbers, locking steering wheel; $225 cash.

HUDSON-FRAMPTON, 3309 Locust.

Bomont 3102X. Central 7408Y.

1921 Franklin, 4 Passenger

Looks like new; motor A1; sold with a guarantee. FRANKLIN MOTOR. Bomont 234. 2814 Locust.

SEE OUR BIG

USED CAR SALE AT

3026-3028 Locust st.

NASH USED CAR DEPT. SOUTHWEST NASH CO.

24-HOUR TRIAL

On a 1921 Dodge sport roadster; like new. Sunday.

MOUND CITY AUTO CO., 2007 Locust st.

24-HOUR TRIAL

On a Dodge roadster; $100 down. Open Sunday.

MOUND CITY AUTO CO., 2007 Locust st.

Roadsters For Sale

WESTCOTT—Roadster; cheap; good condition. 1609 Lafayette.

ROADSTER—Twin six, in good condition; must sell; $250. Inquire 1900 Locust (c)

NOW GOING ON

BIG USED CAR SALE

3026-3028 Locust St.

NASH USED CAR DEPT. SOUTHWEST NASH CO.

Sedans For Sale

BUICK SEDAN

1922, seven-passenger; good mechanical condition; 5 cord tires; completely equipped; $1350.

Cadillac Exchange Car Department 3015 Locust st. Bomont 3080.

CADILLAC—5-passenger sedan, model 59; mile-a-gar; low and is in wonderful condition throughout. Western Automobile Co., Washington and Euclid.

Chalmers 1922 model; guaranteed; terms.

3029 Olive St.

CHANDLER SEDAN

Very late; overhauled; repainted; new tires; looks and operates like new; guaranteed; $200 down, balance monthly. Open Sunday.

UNIVERSAL, 3418 Locust st.

1921 CHANDLER SEDAN

Motor A1; paint new; fine cord tires; here is a bargain.

FRANKLIN MOTOR CO., 2814 Locust. Bomont 234. Open today.

CHEVROLET—1920, 5 wire wheels; good condition; $125; $50 cash, balance monthly. Call 2618 Morgan. (c)

CHEVROLET—Sedan; 1920 model; runs good; $275, or trade. 4243W Natural Bridge.

CHEVROLET—Sedan, '22 models; splendid condition; terms. Big Four, 2224 S. Jefferson. (c)

CHEVROLET—Sedan, 1922 model; in excellent condition; terms. Open Sunday and evenings. Orthwein Motor Corp., 4300 Locust. Lindell 7002. Locust at store. (c)

CHEVROLET—Sedan, 1920 model; in good condition; $320; bargain; open Sunday and evenings. Orthwein Motor Corp., 4300 Forest Park. Lindell 7000. Delmar 64. (c)

CHEVROLET—Sedan, 1922 model; like new; many accessories; bargain. Open Sunday and evenings. Orthwein Motor Corp., 4300 Forest Park. Lindell 7000. Delmar 64. (c)

DODGE—Sedan, 1920 model; in good condition; $320; bargain; open Sunday and evenings. Orthwein Motor Corp., 4300 Forest Park. Lindell 7000. Delmar 64. (c)

CHEVROLET—Sedan, 1922 model; like new; many accessories; bargain. Open Sunday and evenings. Orthwein Motor Corp., 4300 Forest Park. Lindell 7000. Delmar 64. (c)

Cleveland Sedan

1920; with wire wheels; recently overhauled throughout; a beautiful little car for $200 cash and 10 months on balance.

HUDSON-FRAMPTON, 3309 Locust. Central 7408Y.

1 CHEVROLET SEDAN 490-1923

KUHS-BUICK CO., 3101 Olive. Open Sunday. Bomont 416.

COLE 8—1920 sedan; A1 condition; $850. 2618 Morgan. (c)

COLE SEDAN

1920, 7-passenger; refinished throughout; upholstery not soiled in any way; new cord tires; low mileage.

Cadillac Exchange Car Department 3015 Locust st. Bomont 3080.

DODGE—1921; 4-door sedan; like new; terms. 2506 S. Jefferson.

DODGE—Sedan, 4-door; repainted, renickeled; 5 new cord tires. Gibson, 3120 Locust.

DODGE—Sedan; has just been painted; a real bargain. Carondelet Motor Co., 3807 S. Grand bl. (c)

DODGE—Sedan, 1922; disc wheels; every extra; cheap; trade; terms. 2506 S. Jefferson.

DODGE—Sedan, 1921; 5 wire wheels; starter; $1050; $250 cash, balance monthly; in very good condition; Fords traded; terms; open Sunday, 1 to 5 p. m. Tate Motor Co., 3041-43 Locust. (c)

DODGE SEDAN

Very late; looks new, operates like new, beautiful Venetian blue finish; disc wheels; cord tires; like new; luxurious velour upholstery, a superb closed car; exceptional value; best guaranteed condition throughout; $900 down.

UNIVERSAL, 3418 Locust.

NIGHTS, SUNDAYS.

DODGE SEDAN, $675

READY TO DRIVE AWAY

Cash—Trade—Terms.

McNIECE-HILL MOTOR CO.

5189 DELMAR. FOREST 888

Open Evenings.

Look! Dodge Sedan

$1600 CAR, ONLY $650

Beautiful, like new, 2 bumpers, 5 cord tires, lock, clock, rear view mirror, stop light, motor has been overhauled, a beautiful midnight blue, cream wheels, our prices are the talk of the town; terms or trade.

HARLEM MOTOR CO.

1035 N. Grand. Open Sunday.

ESSEX—Sedan; chamerine sport, $550 each to settle estate; sacrifice. Clayton 4700.

ESSEX—Coach, 1922 sport model; in first-class condition; price $1650. Cabany 4344.

ESSEX—Coach; latest model; fully equipped; excellent condition; mechanically and otherwise; practically giving away; bargain. Greenlee Bl. Natural Bridge, 4200 block north.

FORD—Sedan, a real buy; terms. Big Four, 2224 S. Jefferson.

FORD—1920 sedan, good as new. 7419 Manchester av. (c)

FORDS—Sedans, all models; bargain; terms. Price Motor, 1312 S. Grand. (c)

FORD—Sedan, 1921; all extras; like new. Forest 2861M. 4965 Lotus.

FORD—Sedan; 1922 model; beautiful; car; cord tires; extras. 3114 Cass av. (c)

FORD—Sedan, 1921 model; A1 condition; private. 2308 S. Jefferson av. (c)

FORD—1918 sedan; good shape; $125. 2618 Morgan.

FORD—Sedan, 1920; new tires; this bargain, $250; terms, trade. 1905 Locust.

FORD—Sedan; starter; $195. 2836A Cherokee st.

FORDS—Five sedans; real bargains; easy terms; trade. 3516 Easton.

FORD—Sedan; A1 condition. 5793 Westminster pl. H. Nuding. (7)

FORD—Had excellent care; selling $390; account death in family. 814 Hamilton.

FORD—Sedan; 1921; lots of extras; A1 shape; sell cheap. 1803 Park. (c)

FORD—1923 4-door sedan, like new; extras, cheap; trade; terms. 2506 S. Jefferson.

FORD—Sedan, late 1921 model; A1 condition; $675; must sell. 4026 Flad.

FORD—Sedan, 1920 model; cheap; lot of extras. 4125 Red Bud. (c)

FORD—Sedan; motor perfect; must sell; $250. 3179 East Davis.

FORD—1920, starter, generator; first-class condition. 4651 Dahlia av.

FORD — Sedan; brand-new never used; trade; terms. 2506 S. Jefferson.

FORD—Sedan, 1921; perfect condition; good tires and extras; $325. 4238 Peck.

FORD—Sedan, 21 fully equipped; real buy; $450. 1903 Washington.

FORDS—11 sedans, 1920-1923, starters; $190 to $245; terms. 1905 Locust. (c)

FORD—Sedans, 4 to 7-passenger touring; Ajax Motor Co., 2300 Locust. (c)

FORD—Sedan; late model; new tires; $2.63 guaranteed; terms, trade. 1905 Locust.

FORD—Sedan; late model; new tires; excellent tires; bargain; terms. trade. 2020 Olive st.

FORD—Sedan, 1920; good condition; wire wheels and new paint; $200. 3824A Kinland.

FORD—Sedan, 1922 model; fully equipped; like new; between 2 and 4 p. m.; cheap for quick sale. 5024 Garfield.

FORD SEDAN—In good condition. Colfax 14122; or Call Sunday before 2 o'clock. No dealers.

FORD—Sedan; best-looking car in town; $150; extras; real bargain. 1807 Menard.

FORD—1921 sedan; in first-class condition; new paint. Call today. Mr. Herring, cabaret 5340, 5841 Delmar bl.

FORD—1921 sedan; excellent condition; cord tires; $108 down. Wellston Garage, 1521 Hodiamont; Cabany 4426. (c)

FORD Sedan; latest model; A1 shape; $100 down, balance easy monthly payments. Call Sunday morning. Riefling, 2315 Olive st.

Fords All models; terms to suit.

3029 Olive St.

FORD—1921 sedan, cord tires, shock absorbers, Decker wheel, fine condition; $350; terms. Chevrolet Co., 5929 Easton. (c)

FORD—1921 model; in A1 condition; small down payment, balance monthly. Tevis Motor Co., 3003 Locust; open evenings and Sundays. (c)

Sedans For Sale

FORD—Sedan; $200; worth twice as much; must be seen to be appreciated; northeast corner 20th and Locust.

FORDS—Sedans; in fine condition; $200 to $350; cash, trade or terms. Open Sunday and evenings. Carondelet Motor Co., 3807 S. Grand bl. (c5)

FORD—Sedan, 1920 model. Why hold off buying a car? Here's a good car for little money; come in, look at it. 6090 Gravois. Riverside 2290J. Laclede 129.

FORDS—Sedans, late models, $225 up, small down payment; open evenings and Sunday. Riefling, Ford Dealers, 2501 S. Jefferson.

FORD—Sedan, starter, demountables, etc.; general condition of car warrants it a bargain at $175 cash; 10 months to pay balance. 3809 Finney. (c3)

FORD—Sedan; 1921 model; fine condition; bargain; terms. Open Sunday and evenings. Orthwein Motor Corp., 4300 Locust. Lindell 7002. (c)

FORD—Sedan, 1921 model; many accessories; fine condition; clean. Open Sunday and evenings. Orthwein Motor Corp., 4300 Forest Park. Lindell 7000, Delmar 64. (c)

FORD—Sedan; late 1922; can't tell from new; has Decker wheel; shock absorbers, Royal cord tires and tube; spare tire and cover, Klaxon horn; $200 less than cost; terms if desired. 4354A Natural Bridge.

24-HOUR TRIAL

On a 1921 Ford sedan. See it Sunday.

MOUND CITY AUTO CO., 2007 Locust.

Ford Sedans Given Away

We just got in 5 beautiful sedans, rebuilt and refinished like new; from $295 up; easy terms. Open Sunday.

YAHLEM MOTOR CO., 1035 N. Grand. Open Sunday.

FORD SEDAN

Without a doubt one of the smoothest-running Fords in the city; has lots of extras, including new seat covers; terms if desired; open Sunday and evenings.

Diesing Motor Sales Co., Rickenbacker Distributors, 3023-25 WASHINGTON.

Johnson AUTOMOBILE COMPANY DODGE ST. Ford DEALER

1921 FORD SEDAN, $375.

with starter, demountables, fine covers, shock absorbers, Decker wheel, spare tire, light, paint and top like new; done right and 5 tires. Good condition throughout. Easy terms.

Johnson Auto Co.,

3667 Olive St., Near Grand

Open Evenings and Sundays.

FRANKLIN—1921 brougham; excellent condition; must sell. Call at 5376 Ashland.

FRANKLIN SEDAN

1921 model; reconditioned and refinished throughout; looks like new and sold with 12 months' guarantee. Open today.

FRANKLIN MOTOR CO., 2814 Locust st. Bomont 234.

1 GRANT SEDAN

KUHS-BUICK CO., 3101 Olive. Open Sunday. Bomont 416.

HOLMES—California sedan, 1921; looks like new; $1500. Berning-Payton Motor Co., 2906 Locust. (c2)

HUDSON—1918 sedan; want to sell it quick. 2801 Locust st.

HUDSON—Super 6, 7-passenger sedan, a beauty. Lindell 204. (c)

HUDSON—1922 super six sedan; $1495; some bargain. Motorist Show, 1834 Locust. (c)

HUDSON—Super sedan; cord tires; cars is in very good condition; sacrifice, $200 cash, 10 months on balance. 3809 Finney. (c3)

Hudson Coach

6 months old; like new in every respect; seat covers and tires. Parties factory 90-day guarantee; a real bargain.

HUDSON-FRAMPTON. 3309 Locust.

Bomont 3102X. Central 7408Y.

JEWETT SEDAN

Four months old, in wonderful condition; must be see to be appreciated; can be purchased on terms; call us for demonstration.

WARD-GROFF MOTOR CORP. Bomont 2040. 2907 Washington Av. Open Sundays and Evenings.

JORDAN SEDAN

This high-grade standard value, suitable for any use; former owner a man of means; beautiful blue finish.

SAINT LOUIS MOTOR CAR CO. 2001 Locust st. Bomont 1962.

Lexington Convertible Sedan

1920 five-passenger; here is a car in A1 condition; has new paint, new cord tires, upholstered in special leather; looks like a new car; a light, economical car at a very reasonable price. MORE AUTOMOBILE CO., Marmon Distributors, 2800 Olive. Forest 5540. Garage in rear.

LIBERTY—Sedan, 1921; excellent mechanical condition; $800; Berning-Payton Motor Co., 2906 Locust. Bomont 1962. (c)

1921 LIBERTY SEDAN

New paint; motor A1; good cord tires; ready to deliver.

FRANKLIN, 2814 Locust. Bomont 234.

MARMON SEDAN

7-passenger sedan; 1922 model; like new; paint; terms or trade. BILGENE MOTOR CO. 2800 Olive. Forest 5540. (c)

MITCHELL—Sedan, late style, like new; $100 down. 3441 Juniata.

NASH—Sedan, like new; we are selling car for Chatham company; will take big sacrifice for cash. Schotten-Vickers, Inc., 8638 S. Broadway. Riverside 2081. (c)

NASH SEDAN, $900

READY TO DRIVE AWAY

Cash—Trade—Terms

McNIECE-HILL MOTOR CO.

5189 DELMAR. FOREST 888

Open Evenings.

National Sedan

7-passenger; good cord tires; $150 down. See it Sunday.

MOUND CITY AUTO CO., 2007 Locust st.

OAKLAND—Must sell my beautiful late model sedan; $500; in perfect condition; real bargain; call today. 3829 West Pine.

Oldsmobile Sedan

1921 model; a high-class, standard, 5-passenger car; refinished in midnight blue; motor A1; fitted with 5 cord tires, bumpers and shock absorbers.

HUDSON-FRAMPTON. 3309 Locust.

Bomont 3102X. Central 7408Y.

3 OLDSMOBILE—Sedan—Touring

KUHS-BUICK CO., 3101 Olive. Open Sunday. Bomont 416.

OVERLAND—Baby sedan; looks and runs fine; $300. Delmar 4633H, 4305A Manchester av.

OVERLAND—1922 sedan; cord tire equipment with all extras and best mechanical condition; small down payment, balance 12 months. Huber Motor Car Co., 2601 Locust bl. Open Sunday and evenings.

3 OVERLAND SEDANS

Late models; best light weight sedans on the market; excellent condition.

WILLYS-OVERLAND, INC. Bomont 78. 2300 Locust. Central 4119. South Side branch 427 W. Schirmer st. Riverside 2290. Open Sundays and evenings. Easy terms.

REO—Sedan, late model; new tires, repainted; motor A1 condition; $800. 3145 Lafayette av.

REO SEDAN, $1200

READY TO DRIVE AWAY

Cash—Trade—Terms

McNIECE-HILL MOTOR CO.

5189 DELMAR. FOREST 888

Open Evenings.

STUDEBAKER—Sedan, light, 1920; perfect condition; sacrifice; must sell at once; $125; some terms, trade. 1803 Park. (c)

Sedans For Sale

Studebaker Sedan, $1150

READY TO DRIVE AWAY

Cash—Trade—Terms

McNIECE-HILL MOTOR CO.

5189 DELMAR. FOREST 888

Open Evenings.

1923 STUDEBAKER SPECIAL "6" SEDAN. LIKE BRAND-NEW.

Not 5 months old; virtually like brand-new, operates like brand-new save several hundred dollars; a wonderful buy; not a mar or blemish; cord tires barely show use; a wonderful opportunity; save hundreds; will absolutely serve as brand-new; terms.

UNIVERSAL, 3418 Locust.

NIGHTS, SUNDAYS.

TRADE YOUR OLD CAR

No excuse now; come see this rebuilt Oakland sedan; late model; new paint; in perfect condition.

MISSISSIPPI VALLEY, 3205 Locust.

MAKE YOUR OFFER

Better than an auction sale, come and see this Dodge sedan and then make your offer; terms if desired.

MISSISSIPPI VALLEY, 3205 Locust.

SEDAN—Light 6; wonderful job; price right. Mr. Garnel, 3039 Locust st. (c)

$325 CASH WILL BUY A FORD SEDAN, GOOD CONDITION. CALL FOREST 40892. 5537 CABANNE. (c)

BEAUTIFUL RENEWED CARS.

USED CAR SALE

3026-3028 Locust St.

NASH USED CAR DEPT. SOUTHWEST NASH CO.

Taxicabs

DODGE—Taxicab, 1923; has been running in Red Diamond cab service as No. 17. See Mr. Seymour, 1817 Locust. Sunday. Bomont 41. (c)

1 DODGE TAXICAB With Taximeter

KUHS-BUICK CO., 3101 Olive. Open Sunday. Bomont 416.

LIMOUSINE—Taxi drivers, white limousine, perfect paint, upholstering, tires, engine, must sell, don't fail to look at this car. Riefling Automobile Co., 2332 Natural Bridge and Lincoln Dealers, 2341 S. Jefferson. (c)

Touring Cars For Sale

ALLEN—1917 touring; first-class condition; a real buy; $100. 3320 Missouri av.

Anderson Repainted; new tires; terms.

3029 Olive St.

$1800 Anderson, $550

1921 sport touring; painted a Stutz red, beautiful; comfortable, runs like a watch; motor A1; giving up car; 1921 model; today; bargain go fast.

YAHLEM MOTOR CO. 1035 N. Grand. Open today.

3000 Friends

Yahlem has over 3000 satisfied customers, all boosters. What other dealer can offer a $1600 Anderson 7-passenger, 1921 model for $550? Our price makes you smile; our terms make you laugh.

YAHLEM MOTOR CO., 1035 N. Grand. Open Sunday.

AUBURN—Touring car; good as new; reasonable. 4301 McRee.

AUBURN—Late 1921 touring; excellent condition; newly painted, terms. 1800 S. 7th.

AUBURN—Beauty 6; 1922 model; No. 8-R Continental; fine; real motor; look and see; private. 3625A Olive.

AUBURN—5-passenger touring; must sell quick; $1625; will trade for truck; I have good care of this car, and the engine is in perfect condition; it is a Red Seal Continental; the body and paint is now perfect, the upholstering is tan russet leather; the tires are fair, the car looks like $1000; can be had for $650 cash; terms; Call Cabany 4408 for demonstration. (c)

1921 Auburn Trg.

Good as the best, dare you to take a ride. Guaranteed 30 days. Open Sunday.

MOUND CITY AUTO CO., 2007 Locust st.

LOOK

Open Your Eyes

READ ABOUT THIS BIDDLE

On display in our showroom today, world's famous Biddle sport touring; the King of South African diamond mines, families of Europe own them. New York millionaire clubmen go wild about them; it's a dream; body line for line like the Cabinet Job for comfort, speed and power; attracts attention because of its beauty; in fine dark blue, rare body, hood and fenders painted a London smoke gray, 6 burned chrome color wire wheels, a light powerful, handsome car for someone who desires quality; only one can get it. Will you with the lucky one? Watch the buyers rush for it when they read the price; think of it—a $3200 American-built car for $785; very easy terms or trade.

YAHLEM MOTOR CO., 1035 N. Grand. Open Sunday.

1 Biddle—Duesenburg Motor

KUHS-BUICK CO., 3101 Olive. Open Sunday. Bomont 416.

BRISCOE—1920 touring; motor perfect; 5 good tires; price $163; terms. 1817 Russell. (c)

BRISCOE—1919, touring; condition good; $160; must be sold; before 2 p. m. Sunday. Call at A. Rutherford's, 1728 Lafayette av.

BUICK—Late 1922 touring; bargain; terms. See this. 4432 Olive. (c)

BUICK—Touring, cheap; $300; first-class condition. 2506 S. Jefferson.

BUICK—1920; repainted, rebuilt, new, sport red, $195 down; trade. 2340 Olive.

BUICK—Light 6 touring, like new; fine; $1250; $495 down; trade. 2340 Olive.

BUICK—1923, 4-cyl. touring, $825; wonderful bargain. Motorist, 1834 Locust.

BUICK — 1920 touring, excellent shape; terms, trade. 2506 S. Jefferson.

BUICK—1917 touring, 5-passenger. Apply Sunday morning. 2827 Minnesota. (c)

BUICK—Touring; or trade for Ford roadster. 6250 Bartmer.

BUICK—Touring, late 1921, fine condition; terms, trade. Barrett, 3482 Locust. (c)

BUICK—Little 6 touring, bargain, $175; easy terms. 4432 Olive. (c)

BUICK—Touring; $275; very good condition with extras; bargain; only $665 cash; easy terms; trade. 3516 Easton.

BUICK—Touring, 1920; bargain; new tires; $100 down. Sunday morning, 2315 Olive st.

BUICK—Real beauty; worth $600; $395; $195 less down; trade. 2340 Olive. (7)

BUICK—Looks new; remainted, beautiful blue; $595; $195 down; trade. 2340 Olive. (7)

BUICK 6—Touring; excellent condition; $80 down. Wellston Garage, 1521 Hodiamont; Cabany 4426. (c)

BUICK 6—Touring, just overhauled; runs perfect; $300. 3708 W. Florissant; all day Sunday.

BUICK—Touring, 1920, just like new; terms, trade; Sunday morning. 2315 Olive st.

BUICK—Touring, 1920, guaranteed condition throughout; real buy, $450. Gibson, 3120 Locust. (c)

BUICK 6, 45—1922, excellent condition, both paint and motor; no dealers. Phone before 2 p. m. Grand 1442M.

BUICK—Light 6, touring car; excellent condition; very cheap. 2204 Madison.

BUICK 5-passenger, with winter top and 5 fender cord tires; in A1 condition; no dealers. Hall Cabany 4676.

Buicks A1 condition; 1920 model terms to suit.

3029 Olive St.

BUICK—Light 6 touring, 1920 model, in fine shape; California top, new paint, cord tires; $900 cash, balance, 18 months. Open evenings. Velie, 2938 Olive. (c)

BUICK—1921, 5-passenger touring, $700; has new black leather upholstery, top, tires and good paint, first-class condition. W. D. Oderwortb, McKnight rd., 1 mile west of Clayton.

3—BUICK TOURINGS—3.

One 1922, virtually brand-new, looks new, operates like brand-new; $950 down. (c)

One 1920; every part shows finest care; powerful, silent; not a scratch or blemish; throughout is in finest guaranteed condition; $750 down.

One 1918; perfect throughout; that is the kind you want; wonderful buy for someone; $85 down.

UNIVERSAL, 3418 Locust.

NIGHTS, SUNDAYS.

Touring Cars For Sale

BUICK—Touring, 1922; cord tire equipment with all extras; very best of condition; small cash payment, balance 12 months. Huber Motor Car Co., 2601 Locust bl. Open Sunday and evenings.

BUICK 6, $550

6-passenger; paint, upholstery and motor in excellent condition; a real bargain.

MAYER'S GARAGE, 6706 Delmar bl.

BUICK TOURING

Demonstrator; takes new car guarantee; reasonable reduction; terms.

WEST SIDE BUICK AUTO CO. Forest 8970. 5023 Delmar. Delmar 432. (c82)

BUICK TOURING

Late model. Cord tires. Car looks like new.

WILLYS-OVERLAND, INC. Bomont 78. 2300 Locust. Central 4119. South Side branch 427 W. Schirmer st. Riverside 2290.

Open Sundays and evenings. Easy terms.

24-HOUR TRIAL

On a Buick 6 touring; $100 down. Open Sunday.

MOUND CITY AUTO CO., 2007 Locust st.

24-HOUR TRIAL

On a 1920 Buick six touring; like new; $900 down.

MOUND CITY AUTO CO., 2007 Locust.

$1700 Buick, $550

Yahlem talks your language. Think of it, a beautiful Buick 6 touring, like new, for such a low price; come early if you want it on easy terms.

YAHLEM MOTOR CO., 1035 N. Grand. Open Sunday.

BUICK 6 TOURING, 1922

Latest 1922 45; original finish and tires; front and rear bumpers; simply good; perfect and solid. One latest 1920, refinished; new tires, bumper; 25 others. Dodges, Studebakers, Chevrolets, new Maxwell; terms, trade.

WILLIAMS MOTOR CO., 4127-29 Olive. Open evenings and Sunday. (c2)

4 Buick Demonstrators

6-cylinder Sport.
6-cylinder, 5-passenger.
4-cylinder, 5-passenger.
Buick Sedan, 1923.

KUHS-BUICK CO., 3101 Olive. Open Sunday. Bomont 416.

$125.00 CASH

BUYS THIS

6-CYL. BUICK TOURING CAR

Repainted and in first-class condition; balance $23.50 per month.

No Brokerage or Interest

WARD-GROFF MOTOR CORP. Bomont 2040. 2907 Washington Av. Open Sundays and Evenings.

CADILLAC—Touring, $135; good order. 1323 N. Vandeventer.

CADILLAC—7-passenger touring car; reasonable. 4301 McRee.

CADILLAC—Touring; good condition; splendid service car; $45 down. 2901 Olive.

CADILLAC—Touring car; cash or terms; bargain. Mitchell Bros., 3932 Olive.

CADILLAC 8—Touring; good condition; no reasonable offer refused. Call Tyler 206 Maryland.

CADILLAC 5-pass., 4-cylinder touring, bargain, $135. 3415 Olive. Vine 31 21X. Call Sunday or evenings. (c)

CADILLAC—Account of trouble must sacrifice my elegant 7-passenger Cadillac touring car; $6000 cash. Real motor; look and see; private. 4124 West Pine.

CADILLAC—Touring; 8-cylinder; in good condition; bargain; $400; only for few days.

-:- AUTOMOBILES -:- AUTOMOBILES -:- AUTOMOBILES -:-

Touring Cars For Sale

DORT—Late model, A1 condition; trade. W. Palmer, 4618 S. Jefferson.

24-HOUR TRIAL

On a 1920 Dort touring for $100 down; open Sunday.

MOUND CITY AUTO CO., 2007 Locust.

1923 DORT "6"

Touring, demonstrator; has only 60-day guarantee; extra equipment; 2 to 60 in high gear; 24 miles per gallon; no motor vibration; see us before buying elsewhere; terms and trade; open Sunday 9 A.M. to 5 P.M.

MOUND CITY AUTO CO., 1921 Locust.

DURANT—Late 1923 will take Ford, Chevrolet or Dort; $50 worth accessories; will sell or trade; owner, 4262 Arsenal.

Durant 6 Touring

1922 run only 5,000 miles; looks and runs like new; has $300 worth extra; terms; $1,000 cash; 1901 Locust, 1 block west of Jefferson.

ELCAR—Five pass. sedan; cost $2,500; will sell for $1,000 cash. 1919 ...

Elcar Late model, excellent condition. 3939 Olive St.

ELCAR SPORT

Come over and see this beautiful Elcar Sport and convince yourself that it is a $1,000 (new cost $2,500) car; sell for $350 cash. 2918 Washington av.

ESSEX—Touring car, in good condition, ...

ESSEX—1921 touring car; Moser Motor Car Co., Clayton, 309 Jefferson.

ESSEX—Touring car, 1921, perfect condition; owner must leave city; ...

ESSEX—Touring, 1921 model, getting term; $100 down; reasonable price; terms or trade. 4217 Wilmina Ter.

ESSEX—Late touring car; will sell top and painting. 3674 Gravois.

Essex Touring

Driven 800 miles; left it exactly like factory standard; owner overseas; $500 cash. 12 MILES TO FRANKTON.

3300 Locust.

Belmont 3100; open until 7 P.M.

FORD—Touring, 1920; looks and runs like new; only $197. 1940 Locust.

FORD—Touring, 1921, $80. 1120 N. King's Highway.

FORD—Touring car, 1917, good condition, cheap. 1113 Newhouse.

FORD—Touring car, 1921, starter, good tires, $250. 4331 Lee

-:- AUTOMOBILES -:- AUTOMOBILES -:- AUTOMOBILES -:-

Touring Cars For Sale

ING—Light six; I'll sell it for $$$. Locust st.

ING CAR—Good running order; $$$. 23 Bittner

ING CAR—7-passenger; has new ge overhaul; no use for it; cheap. 2723 Salena.

ING CARS—10 light late models; ge overhauled. Open Sunday. 2001 Olive.

ING CAR—Large 5-passenger; ge and is good running car; only $195; terms. Menfenhall Ford Dealers, 2315 Locust st. Open evenings.

FORD—Touring, panel body, 1920; starter and demountables; good condition; cheap for cash; private party; must sell. 4540 Labadie.

FORD—Touring truck; express body; has not been run 500 miles; like new; easy terms. Open Sunday morning. Riefling, 2315 Olive st.

FORD—Ton truck; late model; first-class condition, express or stake body; bargain for quick sale or will trade. Open Sunday at Barnett Sales Co., 2737 Olive.

FORD TRUCK—Light delivery; open; cross and panel bodies, $100 up; small down payment; open evenings and Sunday. Riefling, 2001 S. Jefferson.

FORD—Delivery wagon; 1920 model; body, top complete. Open Sunday and evenings. Orthwein Motor Corp., 5200 Locust. Lobby 3rd floor, Locust st. entrance.

FORD—Truck; late model; starter and demountables, new tires; motor completely overhauled; body only $250; terms; 10% payments. Deeds Auto Body Co., 106 N. 19th st., opposite city hall.

FORD TRUCKS, NEW

Complete, with any style Hercules body; made in your old Ford on a new truck; cash or time. Open Sunday morning. BARNETT SALES CO., 2737 Olive st.

FORD TRUCKS

Tye and light delivery, with any of our hand-made oak bodies; your old Ford body or any style truck or body your business requires used Fords or bodies taken in trade; monthly payments. DEEDS AUTO BODY CO., 106 N. 19th st., opposite city hall.

FRANKLIN—Light delivery truck; no want for it; $100; perfect condition. Inquire 1321 N. Grand.

6 M. C.—2-ton stake body and cab; late model; good tires; mechanical condition. All $700. 2807 Olive. Open Sunday.

6 M. C.—1-ton, covered express body; good tires and mechanical condition; a bargain; $350. 2807 Olive. Open Sunday.

Trucks For Sale

CARS—Two 2-ton; wood or steel body; for sale wagon; $650 each; one overhauled. Kossuth.

CAR—2-ton, chassis overhauled; a new engine; body for brick or ice; cheap.

ROLET—1922 light delivery; panel shape; $270 terms. 1917 Bussell.

ONT—Truck; 1½-ton chassis, for $275. no trades; cash only. Bentor Post-Dispatch.

E—1922, screen truck; like new; ge; trade terms. 2506 S. Jefferson.

E—Truck; motor good; cheap; terms traded. 3041 Locust.

E—Truck; panel body, $350. 4013 Olive.

—Panel truck, ½-ton, 1923 model. erside 1910. 7701 Virginia.

—Truck; panel body, late 1920; a bargain; $250. 3143 Locust.

DELIVERY TRUCKS—Two; every $300 each for quick sale. 1911 (c)

—Result; truck panel; first-class dition terms. Ford trade; open Sun- 1911 p. m. Tate Motor Co.

IS—2-ton truck; suitable for hauling $200. 3126 Cass.

IS—¾-ton, chassis only; good con- tion mechanically; good tires; $150. 2807 Open Sunday.

RUCK—¾-ton; wood hoist; take some offer. 1022 N. 20th.

P TRUCK—Indiana, new tires, wire selling, $1500 cash or time. 1114A Lucky Saloon, 8520R

P TRUCK—With new Buda motor, ake hydraulic hoist and body worth $1250; will sell on terms. Call 1106 av.

3-TON DUMP TRUCK

ne steel body; hydraulic hoist; good order; $800 cash or trade. 4139 Delmar.

RAL—3-ton; brick type body; for $300. Schotten-Vickers, Inc., 8639 S. Broadway, Riverside 2081. (c99)

RAY—3½-ton; 4-yard steel dump Wood's vertical hoist; first-class dition; only operated 200ft and A-1 ndition. City, Ill. Call Illinois 102 or For- (c63)

-Truck $100. 4250 San Francisco.

TRUCK—Good condition; will sell or Box P-48, Post-Dis.

-Truck, 2-ton, stake and express; $200. 3142 Lucky.

—Truck, 1921 model; 1 ton. Viene 1811 Lasalle.

D—Ton truck; starter, extras; late 1921 model. 1411 Bell.

—1923 ton truck; used two months; 618 Wash st.

—Ton truck, good running order $$$ a bargain today. 3412 Lucas.

—1920 ton truck; big bargain, $$$; Deb st. Tyler 5810.

—Truck; huckster body; starter; 1920 model; like new. 5924 Labadie.

—1-ton huckster truck. 3826A Fair-

—Ton truck; good condition; cheap. 16 Franklin, 4200 north.

—Light delivery; panel body; $$; e it. 1900 Washington.

—Ton stiff coal wagon. $$12; e.

—Truck, 1917, express body; good dition. $$500. 1724 Elliot.

—Ton truck, with peddling body, p. 2518 Benton.

—1-ton truck. Apply 8012 S. Broad- soft drink parlor.

—Late model truck; panel body; real e cheap. 3124 Shaw.

—Ton huckster truck; 1922; A1 condi- ; will trade for car. 6004 Minnesota.

—Ton truck; $75 up; trade; ms. 2506 S. Jefferson.

—Ton trucks, all styles; cheap; ms. 2506 S. Jefferson; open evenings.

—1919 ton truck; A1 condition, with ilting; bargain, $150. Laclede 5811X.

—Ton truck, 1920; new tires; Mar- ; cheap or exchange. 4304 Penn.

—¾-ton panel-body truck, 1921, or fe for touring. Tyler 2131R. (c)

—1922, ton; new tires, open ; everything; $950 cash; real bargain Motorist, 1534 Locust.

—Light delivery in running condition; $75. Mendenhall Ford Dealers, 2315 st. Open evenings.

—One-ton truck; Ford cowl; ring; must be sold Sunday; cheap. Call Bentor's Garage, 1059 Bingham. (c)

LIGHT DELIVERY—Panel body; ter and lights; used very little; $$$; Lindell 1903; 3724 Cass. (c)

—Ton truck, chain drive, stake body $$5; bargain. 4243W Natural

—ton, open body, good for any pur- $$$. Natural Bridge.

—Truck, light delivery; screened; ge; $$$. Northland

—Truck; light delivery; screened; ge; $$$. Natural Bridge.

—Truck, 1921 model; motor good; ge; good tires; cheap. (c)

—Roadster, with open delivery body; ically; Spalding Motor Co., Locust. (c)

—Light delivery truck; excellent ; body needs slight repairs; call 2020 Olive st.

TRUCK—Panel body; in good shape. M. Arnoine, 6715 Scanlan. (c)

—Truck, 1921 model; motor good; ge; good tires; cheap. (c)

TRUCK—Ton; with new cord tires, ress body; late model; in best con- Salisbury.

—Three 1-ton trucks, late models, $$50; overhauled and repainted. Locust.

Trucks For Sale

FORD—Ton truck; one-ton, stake body; $100 down; Sunday morning. Riefling, 2315 Olive st. (c)

FORD—Ton truck; covered body; 1922 motor; mechanically perfect. 1512 Wash st. (53x)

FORD—Truck, light delivery; grocery body; excellent condition; reasonable. 2404 N. (c)

FORD—Truck, light delivery good body; repainted; $75 down. Open Sunday morning. Riefling, 2315 Olive st. (c)

FORD—Ton truck, 1920; has panel body and is a good running car; only $195; terms. Mendenhall Ford Dealers, 2315 Locust st. Open evenings. (c)

FORD—Truck, panel body, 1920; starter and demountables; good condition; cheap for cash; private party; must sell. 4540 Labadie. (c)

FORD—Truck, express body; has not been run 500 miles; like new; easy terms. Open Sunday morning. Riefling, 2315 Olive st. (c)

FORD—Ton truck; late model; first-class condition, express or stake body; bargain for quick sale or will trade. Open Sunday at Barnett Sales Co., 2737 Olive. (c)

FORD TRUCK—Light delivery; open; cross and panel bodies, $100 up; small down payment; open evenings and Sunday. Riefling, 2001 S. Jefferson.

FORD—Delivery wagon; 1920 model; body, top complete. Open Sunday and evenings. Orthwein Motor Corp., 5200 Locust. Lobby 3rd floor, Locust st. entrance.

FORD—Truck; late model; starter and demountables, new tires; motor completely overhauled; body only $250; terms; 10% payments. Deeds Auto Body Co., 106 N. 19th st., opposite city hall. (c)

FORD TRUCKS, NEW

Complete, with any style Hercules body; made in your old Ford on a new truck; cash or time. Open Sunday morning. BARNETT SALES CO., 2737 Olive st. (c1)

FORD TRUCKS

Tye and light delivery, with any of our hand-made oak bodies; your old Ford body or any style truck or body your business requires used Fords or bodies taken in trade; monthly payments. DEEDS AUTO BODY CO., 106 N. 19th st., opposite city hall. (c)

FRANKLIN—Light delivery truck; no want for it; $100; perfect condition. Inquire 1321 N. Grand. (c)

6 M. C.—2-ton stake body and cab; late model; good tires; mechanical condition. All $700. 2807 Olive. Open Sunday. (c)

6 M. C.—1-ton, covered express body; good tires and mechanical condition; a bargain; $350. 2807 Olive. Open Sunday. (c36)

Trucks For Sale

PACKARD—Truck; 3-ton, with coal body; $400. 3216 N. 23d st. (c)

PACKARD—Twin-6, 2-series; motor perfect; sacrifice $475; easy terms; trade. 4516 Easton.

OLDS—1-ton chassis and cab; practically new; pneumatic tires; fine mechanical condition; $350. 2807 Olive. Open Sunday.

PACKARD—2-ton truck. Call Sunday morning. 4300 Clarton yards.

REO—Trucks, several models; overhauled and repainted; stake and open express bodies; price $400 to $650; several different makes of trucks at very low prices; cash or terms. 3145 Locust.

REPUBLIC—1-ton truck, 1920; A1 condition; real buy; $550. 1817 Russell. (c)

REPUBLIC—1½-ton, body and cab; excellent condition; new tires, $425. Schotten-Vickers Inc., 8639 S. Broadway, Riverside 2081. (c99)

TRAFFIC TRUCK—One; with brick body; $175. 1012 S. Vandeventer. (c)

Traffic

Traffic Truck

IF YOU WANT SOMETHING IN A GOOD USED TRUCK, WE HAVE

REPUBLICS
PIERCE ARROWS
INTERNATIONALS
REOS

They are all in fine condition, have good tires and paint. If you are looking for a GOOD used truck, and don't want to pay much money, look at these and you will drive one out.

We still have a few of the remanufactured Traffics left.

Traffic Motor Truck Corp.,
5200 N. Second St.
Open Sunday.

Automobiles For Sale—Miscellaneous

Trucks For Sale

TOW WAGON—Cadillac 4, with hoist and chain; dandy, $300. Victor 3161X. 3415 Iowa. Call Sunday or evenings.

Used Truck SALE

G. M. C. 3½-ton dump body and hoist.

Diamond T 3½-ton dump body and hoist

Dorris 2-ton, stake body.

Federal 2½-ton, chassis only.

Indiana, 3½-ton, stake body (rebuilt).

Haynes, 7-passenger sedan.

Auto Car, 1-ton, chassis only.

Kelly Springfield, 3½-ton, dump body and hoist.

Marmon 7-passenger touring car.

Easy terms to responsible parties.

Mack International Motor Truck Corporation
2804 Pine Street
Bomont 812 Central 783

Automobiles For Sale—Miscellaneous

DE LUXE USED CAR DEPARTMENT

Our New Location—4021 Laclede Avenue

Owing to our increasing new car sales, we are forced to expand our Used Car Department, and we are now permanently located at the above address. As usual, we have a wonderful selection at real prices. Investigate at once. We list a few of our many values.

Peerless, 4-passenger roadster.	Oldsmobile Pacemaker.
Stephens Sportster.	Chevrolet F. B. Touring.
Ford Sedan.	Chevrolet F. B. Sedan.
Dodge Coupe.	Chevrolet 490 Touring.
Hupmobile Touring (R).	Velie Touring.
Haynes Chummy.	Oldsmobile Sedan.
Dodge Touring.	Jeffery Coupe.
Buick Touring.	Overland Chummy.
Oldsmobile 4 Touring.	Elcar Touring.
Dort Touring.	Oldsmobile Coupe.
Maxwell Touring.	Dodge Roadster.
Oakland Touring.	Hudson Super Coupe.
Ford Coupe.	Moline-Knight Sedan.
Oldsmobile Roadster.	Oldsmobile Light 8 Roadster.
Elgin Touring.	Ford 1-ton Chassis.

All of the above cars are in good condition mechanically and fully guaranteed, and in many cases have been repainted and re-tired. It will pay you to look them over before going elsewhere.

CASH TRADE TERMS

DE LUXE AUTOMOBILE CO.

4021 LACLEDE AVENUE New Market Location
Bomont 2812X OPEN ALL DAY SUNDAY AND EVENINGS Bomont 2812X

ARE YOU HUMAN?

If you are, you are susceptible to the good opinion of others, and you want to look your best at all times.

It is an established fact that OUR USED CARS are GOOD USED CARS. That is because all of our Used Cars are trade-ins. We don't buy junks from people who have to sell because they either can't afford to keep a motor car or because the car won't run any more.

Besides the excellence of the mechanism of Our Used Cars, the wonderful paint jobs we turn out are astonishing. You must see them.

Just imagine the wonderful sensation of owning a car that "Feels Good" to the driver and "Looks Good" to the world.

That's the secret of the popularity of our used cars.
WEBER MOTOR CO. USED CARS cost no more than ORDINARY USED CARS.

After comparing our prices with those of other dealers, compare the appearance. The following exceptional list represents a part of the cleanest—cheapest—most "value for the money" assortment of used cars that can be found in St. Louis today.

1919 Oakland Tour.	$350	1919 Winton Tour.	$ 750
1919 Dodge Tour.	350	1920 Velie Coupe	750
1920 Ford Sedan	375	1920 Buick Coupe	795
1921 Ford Coupe	400	1920 Cole Tour.	800
1919 Willys Knight	450	1921 Buick Tour.	800
1920 Dodge Tour.	450	1921 Chandler Dispatch	750
1916 Cadillac Tour.	450	1921 Studebaker Coupe L-6	850
1919 Auburn Tour.	500	1920 Chandler Sedan	850
1921 Stanwood Tour.	495	1921 Studebaker Tour.	850
1920 Essex Roadster	500	1921 Studebaker Tour.	850
1920 Reo Roadster	575	1922 Paige Touring	900
1920 Buick Tour.	600	1920 Studebaker Coupe	900
1920 Oldsmobile Tour.	600	1922 Buick Tour. California Top	1200
1921 Essex Tour.	650	1921 Studebaker Sedan	1000
1921 Oakland Tour.	650	1919 Packard Twin 6	1250
1920 Buick Tour.	650		
1922 Dodge Tour.	725		

They "Look Good" OPEN EVENINGS

WEBER MOTOR CO.
1817 Locust St.

They "Feel Good" OPEN SUNDAY

Trucks For Sale

TRUCK—1½-ton; pneumatic; trade, terms; very cheap. Olive 5367W. 923 Rutger.

TRUCK—1½-ton; for hire; day work, month or contract. Call Sidney 256W.

TRUCK—1½-ton; for furniture or express; perfect condition. 6135 Bartmer.

TRUCK—One ½ ton; or trade for Ford car. 516 W. Marceau. (c)

TRUCK—2-ton dump body with hoist. 3808 Turner av.

TRUCK—Ford 1-ton truck, panel body, starter, pneumatic tires. 1338 Tamm Av.

TRUCK—Two-ton; or trade. A1 condition. 1110 S. Boyle. Grand 6258R.

TRUCK—Two-ton; good condition; cheap. 3736 French av.

TRUCK—2-ton truck, new tires, worm-drive, for brick hauling. 3915 Delmar.

TRUCK—3-ton dump body; 1 year old; first-class condition. Tyler 1509 and Ty- ler 531. (c)

TRUCK—Service, 2-ton, 1918; A1 condition; will take small touring in. 4003A S. Broadway.

TRUCK—New, 2-ton; pneumatic tires; $1250. Schotten-Vickers, Inc., 8639 S. Broadway. Riverside 2081. (c99)

WHITE—3-ton dump; $750; in good shape. Red Bud 2nd and Ash. (c)

WHITE—Two-ton truck; good condition; good tires; extra heavy springs; bargain $1250. 2331 Warren. (c62)

Automobiles For Sale—Miscellaneous

BUICK K-45—Very best mechanical condition; terms. Spalding Motor Co., 3116 Locust. (c1)

Buick Model 21-45

This car has been driven only 4000 miles, and is in A1 condition. Equipped with spare tire and cover, bumpers and motometer. A special bargain, $750.

BERRY MOTOR CAR CO.,
2201 Locust St.
Bomont 900 Sunday 10 A. M. to 8 P. M.

CHEVROLET FB—(Baby Grand Model); has just been overhauled; repainted; a wonderful car; reasonable; open Sunday or evenings. FLINT MOTOR CAR CO., 4714 Delmar bl. (c63x)

CHEVROLET touring.
Oakland touring.
Velie touring.
Oldsmobile 6 demonstrator.
Cadillac 8.
Chevrolet sedan.
Studebaker sedan.
National touring.
Open Sunday. Easy terms.
BELMONT MOTOR CAR CO.,
1535 S. 7th st. (c)

USED CARS ARE MOVING FAST.

USED CAR SALE

NASH USED CAR DEPT. SOUTHWEST NASH CO.

3026-3028 Locust St.

USED CAR SALE

Dodge touring, 1918 model, $150; Dodge touring, 1916 model, $85; Briscoe 1918 touring, $85; Buick touring, 1917, $150; Overland 75 touring, $90; Ford touring, $95; Ford roadster, $65; Maxwell touring, $90; Reo six touring, $150; Ford touring, $70; Ford sedan, $150; several others at your offer. SQUARE DEAL AUTO CO., 3022 S. Jefferson. Sidney 1668. Open evenings. (c)

DURANT

Rebuilt, refinished and guaranteed; like a new car; terms; Fords traded. SPALDING MOTOR CO., 3116 Locust. (c1)

ESSEX—California ton, $650; Nash touring car, $750; Dodge touring, $250; Ford touring, $200; Dodge touring, 1921 model, near new, $450; Dodge sedan, $425; Ford sedan, $365; Ford touring, $85; Ford touring, $100; Ford touring, 1921 model, $175; Ford touring, $325; Dodge with 2 tops, $450; Chandler touring car, $315; Chevrolet touring, $350; Grant 6, 1919 model, $245; Ford touring, $165; Ford touring, $175; Studebaker touring, $315; Chevrolet touring, $425; Ford coupe, $285; J. Winters, 2315 S. Broadway. (c)

FORDS—Any tourings, roadsters, speedsters, trucks; $45 up. Bargains. 7316 S. Broadway. (7)

$1100 BABY GRAND, $325.

Talk about a bargain! Come over and see this beautiful baby grand; looks like in beautiful maroon; it is a steal for $325, cash; no interest or brokerage.
PIANO MOTOR CO., 2910 Washington av. Open evenings and Sunday. (c7)

HUPMOBILE—1916; $125. 2618 Morgan.

Maxwell Demonstrators

1923 model; guaranteed; terms, trade. KOENIG MOTOR CO., 2621-27 Lafayette. (c)

MAXWELL

All models guaranteed; terms; trade; sell- terms. KOENIG MOTOR, 2621-27 Lafayette.

NASH—Carlole; run only 2500 miles; good as new; low price. Weber Implement & Automobile Co., 19th and Locust. (c)

PIERCE-ARROW—Several open and closed models; prices from $125 upwards. In good condition. Washington Automobile Co., Washington and Euclid.

DON'T buy until you have visited our used car sale.

3026-3028 Locust st.

NASH USED CAR DEPT. SOUTHWEST NASH CO.

Automobiles For Sale—Miscellaneous

OVERLAND—1921, low priced small car. SPALDING MOTOR CO., 3116 Locust. (c1)

BIG sale for used automobiles; Cadillac 8, 1920 $600; Cadillac 8, $600; also 50 other cars which must be sold in next 30 days; terms or trade; real bargains. 1008 Dillon near 15th and Chouteau.

GET OUR PRICES

On used cars of all makes. We trade them right and sell them right.
Ford sedan, 1921.
Buick coupe, 4-cylinder, 1922.
Moon 6-48 sport touring.
Moon 6-48 coupe.
Chevrolet touring, F. B, 1920.
Oldsmobile coupe, 1921.
Chalmers touring, 1917.
Chandler touring, 1920.
Moon touring, 1918.
Willys-Knight touring, 1918.
Chevrolet sedan, F. B, 1919.
Oldsmobile touring, 1920.
Packard coupe, 1917.
Oakland sedan, 1921.
1050 MOTOR CO., 2914-16 N. Grand. Tyler 78. (c2)

VELIE

Has
REAL VALUES
REAL PRICES
REAL TERMS

Give us ten minutes of your time and we will convince you.

VELIE AUTO CO.
OF ST. LOUIS.
2938 Olive St.
(c1)

Cadillac

There is no risk in purchasing an exchange car from us. It is our policy and practice to be fair. The value of the car is impartially fixed by appraisal — the sale price based on actual worth. Each car is sold with the understanding that it may be returned at the end of seven days. We will refund the full purchase price. Only good motor cars will be offered.

Cadillac Exchange Car Department
3015 Locust Bomont 3080

Tremendous Price Smashing Values IN Used Cars

We are today offering some of the finest motor cars manufactured in America. Practically brand-new, both mechanically and finish, and at the price asked makes these splendid cars fine investments.

THE KIND LIKE NEW.
GREATER VALUES IMPOSSIBLE.

Buick Coupe, 1922, 4-pass.
H. C. S. Touring, 1922, 4-pass., new.
Buick Touring, 1922, 5-pass.
Maxwell Sport, 1923, 4-pass., new.
Hudson Coach, 1923, 4-pass., new.
Ford Sedan, 1923; rebuilt, repainted.
Ford Touring, 1921; rebuilt, repainted.
Willys-Knight, 1922, 5-pass. Sedan.
Chevrolet, 1921, Baby Grand Touring.
Studebaker, 1921, Light 4 Six Touring.
Buick Sedan, 1922, refinished, like new.
Hudson Speedster, 1921, 4-pass.
Oakland Touring, 1922, 5-pass.
Studebaker, 1920, Big Six, 7-pass.
Auburn Touring, 1921, rebuilt, repainted.
Overland, 1922, Baby Roadster.
Overland, 1921, Baby Roadster.
Overland, 1921, Big Touring.
Studebaker-Knight, 1920, rebuilt, repainted.
Chevrolet, 1922, 5-pass. Sedan.
Haynes, 1921, 4-pass. Touring.
Buick Touring, 1920, model K.

OPEN SUNDAY ALL DAY.
EXTREMELY MODERATE TERMS.
NATIONAL USED CAR MARKET, INC.,
3401-17 Locust St.
Lindell 568. Open Sunday.

VELIE VALUES UNEXCELLED

In Quality, Condition and Price

We have the following selections to choose from:

AUBURN	MARMON	PAIGE SEDAN
BUICK	MAXWELL	REO SIX
CHEVROLET	MONROE	SCRIPPS-BOOTH
DODGE	MOON	STUDEBAKER
ELGIN	NASH	STUTZ ROADSTER
FORD	OLDSMOBILE	VELIE
LIBERTY	OVERLAND	WESTCOTT

Every car guaranteed as represented.
LIBERAL TERMS OPEN SUNDAY

Velie Automobile Co. of St. Louis
2938 OLIVE ST.

Phone

BOMONT 2464

AND WE WILL GLADLY SEND YOU AN AUTOMOBILE, EITHER NEW OR USED, TO INSPECT BEFORE YOU BUY.

FAIR ENOUGH, ISN'T IT?

WARD MOTOR CO., Inc.
3029 OLIVE

Open Sundays and Evenings.

Automobiles For Sale—Miscellaneous

FRANKLIN USED CARS ALL MODELS

$500 TO $1850

CASH TRADE TERMS

Franklin Motor Car Co.,
2814 Locust St. Bomont 234
Open Evenings and Sunday

Used Cars

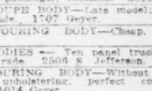
Now is the time to buy your Used Car from us.

A choice of 35 different makes in our stock, all reliable makes.

Cars that are in excellent mechanical shape, having been thoroughly overhauled in our shops, repainted, new upholstering where needed.

Prices made to move cars on demonstration.

Weber Implement and Auto Co.



19TH AND LOCUST ST.
Hupmobile Distributors

Chassis For Sale

CHASSIS—1921; $85; come early. 7415 Manchester. (c)

FORD CHASSIS—Like new; rear spring, front spring, front axle. 2216 Miami.

FORD CHASSIS—1920; perfect shape. 4351 Easton. Open Sunday.

FORD CHASSIS—A1, $85; touring body, $35. 3115 Texas.

FORD—1922 chassis, starter, demountable rims; 1921, $120, 1920, $115. 5347 Wells.

FORD—Ton truck chassis; good running condition; $100 to $150; terms. Hilgere Motor Co., 2820 N. Grand. (c)

FORD CHASSIS—Late models, $50 up; open evenings and Sunday. Riefling, Ford Dealers, 2501 S. Jefferson. (c)

FORD—Chassis, looks and runs good; only $75. Mendenhall Ford Dealers, 2315 Locust st. Open evenings. (c1)

WHITE—¾-ton, chassis; good rubber and mechanical condition; a bargain at $175. 2807 Olive. Open Sunday. (c36)

Auto Bodies For Sale

AUTOMOTIVE BODY—Open stake; 16.6x84 ft. $75. 2110 Chouteau. (c)

AUTO SALE—Closed speedster body, just like new, with top curtains, windshield, tire carrier, tail stop light and fenders, cheap. Mr. Kronis, Couch and Woodbine av., Kirkwood.

BODY—Stake body for Ford ton truck, $90. Sunday morning, Riefling, 2315 Olive st.

BODIES—Touring and roadster; good condition. 4343 Olive. (c99)

BODY—Box, 6x2½-ton truck; very cheap. 1923 Biegel. Jo. 53677W. (c)

BODY—Ford touring, brand-new, one-man top, trade, bargain. 1740 Dolman.

BODY—1923 Ford touring car body, like new, $90. Spalding Garage, 2321 Hodiamont av. Cabany 4426. (c)

BODIES—Two 7-passenger limousine bodies. 3314 Pine st.

BODIES—Ford roadster, touring trucks, speedster bodies; bargain; open Sunday. 7316 N. Broadway.

BODIES—Big bargain; ¾-ton Ford body, $60; 1-ton body, open; must sell; moving. 1441 N. 6th st.

BODY—Express body, with top and curtains, for Ford half-ton truck. Open Sunday morning. Riefling, 2315 Olive. (c)

BODIES—We have some very fine Ford touring car bodies, roadsters, coupes and sedans, if you want to save yourself money call at Coupe Deluxe Body Co., 3147 Locust. (c)

BODY—Fine four-passenger coupe De Luxe body; can be seen any time at our factory sales branch; will buy for some one wanting a good body at the right price. Coupe De Luxe Body Co., 3147 Locust. (c41)

FORD BODIES—Ton sedan and coupe; cheap; trade terms. 2506 S. Jefferson.

FORD BODIES—Good condition. 1805 Lafayette. (c)

FORD TOURING BODY—All set of fenders, cheap. 3232 Ohio.

FORD BODIES—Touring, roadster and truck; will trade. 4243W Natural Bridge.

FORD BODIES—Used roadsters, new and used tourings; cheap, trade. 3620 Olive.

FORD TOURING BODY—Also combination body, 5-passenger, enclosed. 5011 Cass. (c)

FORD COUPE BODY—Late model; cheap; will trade. 1707 Geyer.

FORD TOURING BODY—Cheap. 4661 Alaska.

FORD BODIES — Ten panel truck; your price; trade. 2506 S. Jefferson.

FORD TOURING BODY—Without windshield; upholstering, perfect condition; cheap. 1014 Geyer.

FORD COUPE BODY Wtd.—Will trade Chevrolet touring, 1921 model; Lindell 1903. 3728 Cass. (c)

FORD BODIES—25 new, used, touring, roadsters, speedsters, trucks; trade. 3631 Easton.

FORD BODIES—Several good used truck bodies. Sunday morning, Riefling, 2315 Olive st.

FORD BODY—Touring body and wind shield, $14. Suess Auto Repair, 3219 Easton av.

FORD STAKE BODY AND CAB—For Ford ton truck, $75; open express body and cab for Ford ton truck, $65; panel body for model T Ford, $40; open Sunday morning. Barnett Sales Co., 2737 Olive st. (c1)

FORD BODIES—1921, coupe, fine shape, $140; tourings, $25 up; new speedster with hood and shell to match, $45; trade; easy terms with no money down. 216 N. 21st st., near Olive.

FORD DELIVERY BODIES

Hercules bodies for any Ford chassis; any style body wanted; trade in old body; delivery bodies are sold with an absolute guarantee for one year; open Sunday morning. BARNETT SALES CO., 2737 Olive st. (c)

FORD BODIES

Coupe, sedan, touring and roadster; some with winter tops; all styles of sport and speedster bodies; hand-made oak truck bodies. A1 cabs for any model Ford; you will find here any style truck or body your business requires used Fords or bodies taken in trade; monthly payments. DEEDS AUTO BODY CO., 106 S. 15th st., opposite city hall. (c)

LITTLE OVERLAND—Truck; panel body for condition; good tires; $150. 1420 Cass.

PANEL BODY—Handmade, for 2-ton truck. Phone Bomont 880 Monday morning. (c)

ROADSTER BOX—For Ford; cheap. 2810 Lemp av.

SPEEDSTER BODY—Classy; just like new, with top, curtains, windshield, tire carrier, tail and spot light, fenders; cheap. Mr. Kronis, Couch and Woodbine, Kirkwood.

STAKE BODY—For 1¼ or 2 ton truck. $50. Call 1100 Cass av. (c)

Bargains in Used Fords; Sedans, Coupes, Runabouts, Touring Bodies Taken in trade, on 4-pass. coupe de luxe bodies. 3041 Locust st. Open Sunday. Home of Luke traded car dept. (c)

AUTO HEADLIGHTS AND TRIMMINGS repaired better than new; prompt service. ST. LOUIS PLATING WORKS, 915 Cottonwood. All work guaranteed. Main 1530, Central 43. (c99)

TRUCK BODY—For picnic, top and curtains; seats 10 feet long, 4 feet wide; like new; make offer. 4116 N. 11th, rear. Beckett.

TRUCK BODIES

BUILT TO ORDER.

New and used; ½ to 5 ton; panel, stake, furniture, open express, dump, curb, fruit, cake, stock bodies, prices. SCHOTTEN-VICKERS, INC., 8639 S. Broadway, Riverside 2081. (c99)

Automobiles For Sale—Miscellaneous

FRANKLIN USED CARS ALL MODELS

$500 TO $1850

CASH TRADE TERMS

Franklin Motor Car Co.,
2814 Locust St. Bomont 234
Open Evenings and Sunday

Used Cars

Now is the time to buy your Used Car from us.

A choice of 35 different makes in our stock, all reliable makes.

Cars that are in excellent mechanical shape, having been thoroughly overhauled in our shops, repainted, new upholstering where needed.

Prices made to move cars on demonstration.

Weber Implement and Auto Co.

19TH AND LOCUST ST.
Hupmobile Distributors

Chassis For Sale

CHASSIS—1921; $85; come early. 7415 Manchester. (c)

FORD CHASSIS—Like new; rear spring, front spring, front axle. 2216 Miami.

FORD CHASSIS—1920; perfect shape. 4351 Easton. Open Sunday.

FORD CHASSIS—A1, $85; touring body, $35. 3115 Texas.

FORD—1922 chassis, starter, demountable rims; 1921, $120, 1920, $115. 5347 Wells.

FORD—Ton truck chassis; good running condition; $100 to $150; terms. Hilgere Motor Co., 2820 N. Grand. (c)

FORD CHASSIS—Late models, $50 up; open evenings and Sunday. Riefling, Ford Dealers, 2501 S. Jefferson. (c)

FORD—Chassis, looks and runs good; only $75. Mendenhall Ford Dealers, 2315 Locust st. Open evenings. (c1)

WHITE—¾-ton, chassis; good rubber and mechanical condition; a bargain at $175. 2807 Olive. Open Sunday. (c36)

Auto Bodies For Sale

AUTOMOTIVE BODY—Open stake; 16.6x84 ft. $75. 2110 Chouteau. (c)

AUTO SALE—Classy speedster body, just like new, with top curtains, windshield, tire carrier, tail stop light and fenders, cheap. Mr. Kronis, Couch and Woodbine av., Kirkwood.

BODY—Stake body for Ford ton truck, $90. Sunday morning, Riefling, 2315 Olive st.

BODIES—Touring and roadster; good condition. 4343 Olive. (c99)

BODY—Box, 6x2½-ton truck; very cheap. 1923 Biegel. Jo. 53677W. (c)

BODY—Ford touring, brand-new, one-man top, trade, bargain. 1740 Dolman.

BODY—1923 Ford touring car body, like new, $90. Spalding Garage, 2321 Hodiamont av. Cabany 4426. (c)

BODIES—Two 7-passenger limousine bodies. 3314 Pine st.

BODIES—Ford roadster, touring trucks, speedster bodies; bargain; open Sunday. 7316 N. Broadway.

BODIES—Big bargain; ¾-ton Ford body, $60; 1-ton body, open; must sell; moving. 1441 N. 6th st.

BODY—Express body, with top and curtains, for Ford half-ton truck. Open Sunday morning. Riefling, 2315 Olive. (c)

BODIES—We have some very fine Ford touring car bodies, roadsters, coupes and sedans, if you want to save yourself money call at Coupe Deluxe Body Co., 3147 Locust. (c)

BODY—Fine four-passenger coupe De Luxe body; can be seen any time at our factory sales branch; will buy for some one wanting a good body at the right price. Coupe De Luxe Body Co., 3147 Locust. (c41)

FORD BODIES—Ton sedan and coupe; cheap; trade terms. 2506 S. Jefferson.

FORD BODIES—Good condition. 1805 Lafayette. (c)

FORD TOURING BODY—All set of fenders, cheap. 3232 Ohio.

FORD BODIES—Touring, roadster and truck; will trade. 4243W Natural Bridge.

FORD BODIES—Used roadsters, new and used tourings; cheap, trade. 3620 Olive.

FORD TOURING BODY—Also combination body, 5-passenger, enclosed. 5011 Cass. (c)

FORD COUPE BODY—Late model; cheap; will trade. 1707 Geyer.

FORD TOURING BODY—Cheap. 4661 Alaska.

FORD BODIES — Ten panel truck; your price; trade. 2506 S. Jefferson.

FORD TOURING BODY—Without windshield; upholstering, perfect condition; cheap. 1014 Geyer.

FORD COUPE BODY Wtd.—Will trade Chevrolet touring, 1921 model; Lindell 1903. 3728 Cass. (c)

FORD BODIES—25 new, used, touring, roadsters, speedsters, trucks; trade. 3631 Easton.

FORD BODIES—Several good used truck bodies. Sunday morning, Riefling, 2315 Olive st.

FORD BODY—Touring body and wind shield, $14. Suess Auto Repair, 3219 Easton av.

FORD STAKE BODY AND CAB—For Ford ton truck, $75; open express body and cab for Ford ton truck, $65; panel body for model T Ford, $40; open Sunday morning. Barnett Sales Co., 2737 Olive st. (c1)

FORD BODIES—1921, coupe, fine shape, $140; tourings, $25 up; new speedster with hood and shell to match, $45; trade; easy terms with no money down. 216 N. 21st st., near Olive.

FORD DELIVERY BODIES

Hercules bodies for any Ford chassis; any style body wanted; trade in old body; delivery bodies are sold with an absolute guarantee for one year; open Sunday morning. BARNETT SALES CO., 2737 Olive st. (c)

FORD BODIES

Coupe, sedan, touring and roadster; some with winter tops; all styles of sport and speedster bodies; hand-made oak truck bodies. A1 cabs for any model Ford; you will find here any style truck or body your business requires used Fords or bodies taken in trade; monthly payments. DEEDS AUTO BODY CO., 106 S. 15th st., opposite city hall. (c)

LITTLE OVERLAND—Truck; panel body for condition; good tires; $150. 1420 Cass.

PANEL BODY—Handmade, for 2-ton truck. Phone Bomont 880 Monday morning. (c)

ROADSTER BOX—For Ford; cheap. 2810 Lemp av.

SPEEDSTER BODY—Classy; just like new, with top, curtains, windshield, tire carrier, tail and spot light, fenders; cheap. Mr. Kronis, Couch and Woodbine, Kirkwood.

STAKE BODY—For 1¼ or 2 ton truck. $50. Call 1100 Cass av. (c)

Bargains in Used Fords; Sedans, Coupes, Runabouts, Touring Bodies Taken in trade, on 4-pass. coupe de luxe bodies. 3041 Locust st. Open Sunday. Home of Luke traded car dept. (c)

AUTO HEADLIGHTS AND TRIMMINGS repaired better than new; prompt service. ST. LOUIS PLATING WORKS, 915 Cottonwood. All work guaranteed. Main 1530, Central 43. (c99)

TRUCK BODY—For picnic, top and curtains

HORSES AND VEHICLES

For Sale

COAL WAGON—2-horse. 2020 S. 11th.

COAL WAGON—Single and single harness. will sell cheap. 2021 Indiana.

COAL WAGON—One-horse. 2420 South Broadway.

ROAD HARNESS—Like new. $30 set; will exchange for set of team harness. Call 3942 Arlington.

DUMP WAGON—4 inches. heavy. Delhi Garage, Broadway and Call. 3012 N. Broadway.

FURNITURE WAGON—One-horse. good condition. 2200 Lafayette.

HARNESS—Set, good as new, for 2 horses. Call 3942 Arlington.

HARNESS—2 Globe sets 4 and 5 inch hames. Bowes Mfg. Co., 3600 N. 21st St.

HARNESS—Set, nearly new, for 2 horses. 47 and 50-inch collars. 2700 Lafayette.

HARNESS—Set, good as new, for 2 horses. 47 and 50-inch collars. 2700 Lafayette.

HARNESS—Set, good for 2 horses,

CLOTHING

For Sale

NG—3 misses' suits, skirts, dresses, furniture, brica-a-brac; cheap. Grand

NG—Misses' spring suit and wrap, $5 each. 4307 S. Compton; Rit.

ING—Cane suit, dress, large size; one $75, tuxedo $150; bargain, $25 to Miller's, 1322 Olive.

And dress, $8, sell for $20. 4559

COATS! COATS!—Jack W. Ramsey, raincoats, the dressiest coat at $5.95; 101 Missouri av. East Side Agents wanted. Bell

GOWN—Copenhagen blue over silk; size 36; perfect condition. Cabany

Ladies' and girls' dresses and coats every cheap; size 36 and ages 6 years. Waterman av.

Black bradded pongee, size 40; $15. Delmar 3505J.

HATS—Coats, silk dresses, children's coats; all in good condition. Call Cabany 2017. 5830 Waterman.

FICE—Blue fox neck piece for sale; new; sacrifice for $35; hat, shoes, size 6½ B. Cabany

OAT—Found, on Police circus, Friday, April 13. Delmar 3505J.

EATER—$150 imported, $25. 5039

RS—Waist dresses, hats, furs; also coat. 5085A Folsom.

COAT—Misses', new and slightly worn dresses. 5745 Vernon. No

Lady's navy blue jacket, size 16; $15. 4416A De Soto av. (c)

38 to 40; in good condition; reasonable. 2326 Olive. (c)

Women's 37-38; shoes, hats and coats. Call Monday a. m. 5950 De

le; no dealers.

UILDING MATERIALS

10,000 feet new oak. 5006 Bea- Cabany 3279R. (c65)

MANTELS — Mahogany; splendid condition; reasonable for quick sale. 3830 Sidney 2607M. (c)

STONE—About 5 perch; cheap. (c)

MATERIAL—Millwork, casing, etc. 4934 Natural Bridge. Ca-

NG MATERIAL—All kinds of new and slightly used, at attractive prices; delivered or, see Weiss or Jenkins and get our prices; builders' hardware and paint. They can save you money; convinced. Andrew Schaefer, Clarinda and Bridge av.

ST MANTEL—Good condition; cheap. 3012. 3442 Iowa.

Goodrich Wid—Second-hand. Box

REGO—Good secondhand tar used flooring for 1000 sq. ft.; good flooring, 6 foot lengths; random widths; also 8 foot used lath; windows and doors; good, reasonable. Call 7 to 9 a. m. Cabany 2017.

R—All kinds of good white pine; hand all dimensions; also cypress, Alabama, bath tubs, etc. E. Broadway. Sidney Open Sunday.

R—Sash, doors and building materials; exceptions; new and used; we can anybody else's price; same money. Beffa Wrecking Co., Jefferson av.

R—For oak and mahogany mirrors; cheap for cash. Hast. 2009 (c)

AMING Wid—For cottage, at once. Red Key, 20-8. Compton.

AY CASH—SAVE MONEY. ated wiring, $2.75 per room; fixtures, etc. complete in one day. 17589 3744 Rose. (c)

TUBS—Toilets, washbasins, high-grade, from Planters Beffa Wrecking Co., 1240 N. Jefferson.

on your landscape work, seeding, filling fine shade trees, $1.25; trees, 6058 Etzel. Cabany 2250W.

O—Building to wreck; pay cash for Bros. 2714 Franklin. Webster

old buildings to wreck; pay cash for Eota Construction Co., 4227 (c)

SASH Wid—Second; give particulars and dimensions. H. M. Guth, P. 370 Granite City, Ill. G. Guth.

ectural iron, heating, plumbing and fixtures from the buildings wrecked at Eighth and Washington. Supply Co., 1518 Olive. (c7)

Roofing

PAPER—100 rolls, 2-ply, $1.60. Call Monday. 4806 Market. (c)

Roofing Co., shingle and tin roofs with patent roofing; especially adapted for flat roofs; all guaranteed. R. Bailey, Prop., 5363 Riverside 5053.

LY won't need a new roof. Just one repaired; examine it before you. American Roofing Co., Eastside. Del. 1970L, Kinloch 5104. (c99)

CAMERAS

One 8x10 and 6x8 and lenses. 3520A Compton.

Graflex press, 5x7; must be in good condition. J. De Baliviere av.

One 5x7 camera and complete developing outfit. Call 5423A N. Jeffer-

One postcard size Premo camera, complete with sidecar; some cash. 4741

CAMERA—Take bar; cost $500; delivered. 4507 Meramec.

To exchange, man's fine type size 10-C new; want suit- Box P-279. P.-D.

DISPATCH WANTS quickly FIND LOST ARTICLES of real ntal value.

900 ROOMS FOR RENT, With and Without Board—Is the place you have been seeking advertised here today?

BOOKS AND PERIODICALS

Wanted

BOOKS Wtd—Cash paid for magazines, books and sets. Book Mart, 3621 Finney

JEWISH ENCYCLOPEDIA—Funk & Wagnalls, 12 volumes; cost $100; will sell cheap. Call Delmar 475. (c)

For Sale

BOOKS—Complete set book of knowledge; new; cheap. 7442J

BOOK Wtd—"Prof. Beery's Practical Child Training." Box E-338, Post-Dis.

BOOKS—Latest edition of Alexander Hamilton Institute Course, in perfect condition; will sacrifice. H. T. Bergmann, 11960 Hesperia av.

ENCYCLOPEDIA BRITANNICA—Practically new; 11th edition; bargain. 3132A S. Pennsylvania av.

Rare and Unusual Books

Our new 1923 catalog of interesting new and old books will be mailed upon receipt of 10c. Join our search.

POWNER'S BOOK STORE
The House of a Million Books
57 N. Clark St. Chicago, Ill.
Stores in Detroit, Cleveland and Los Angeles.

MUSICAL

Sold again, 25c line daily, 20c Sun. Similar 50c daily, 40c Sun.; out-of-town again, 25c daily, 30c Sun.; display, 50c daily, 60c Sun. Three or more days 10c line discount.

Musical Instruction

FREE catalog; latest dance music taught; 20 lessons guaranteed. Christensen, 211 N. 7th (c60)

LESSONS—Violin, mandolin, guitar, ukulele. 5000 Robert Fischer. 6468 Orlando (Belle-fontaine car).

PIANO LESSONS in your home; experienced teacher; latest methods. Delmar 3460R. (c)

PIANO AND DRUMS taught; rapid advancement; prize reasonable. Call Forest 8557W. (c)

LOCAL pupils wanted; club rates and free practice in harmony singing to those answering this ad. Delmar 3-240. Post-Dis.

PIANO lessons; pupils wanted; I guarantee you will play in 12 lessons; $2 per hour; home or my studio. Prof. S. Aronson, 4210 Page av. Lessons by appointment only.

PIANO—And sewing machine. 3711 McDonald. (c)

PIANO—Upright; sacrifice; splendid appearance. Call Sunday. 2138 Lafayette.

PIANO—Old-style Baby Grand; very cheap. 5149 Page. (c)

PIANO LESSONS—Forest 3509M. 793 Aubert av.

PIANO—Upright; good condition; must be sold this week; $50. 5865 Garfield. (c)

PIANO—Small, antique French grand, genuine rosewood; bargain. 4050 Maffitt av. Cedar 1628. (c)

PIANO—$100 buys mahogany upright; in first condition, leaving the city. 4942 Slevin av.

PIANO—Beautiful apartment upright; only slightly used; $100; terms $5 per month. 4019 Palm. Cedar 2837. (c)

PIANO—Upright mahogany; will sell at a sacrifice; must sell at 5224 Idaho or phone Riverside 1940M.

PIANO—Player upright, mellow tone, repeating note; fine for student; $70. $4 monthly. Aeolian Co., 1004 Olive. (c92)

PIANO—Steinway miniature style M, dull mahogany finish; beautiful instrument for studio; will sacrifice; $650; terms to suit purchaser. Aeolian Co., 1004 Olive. (c)

PIANO—Walnut, perfect; slightly used; will sell at a sacrifice; $175. 1936A Wyoming.

PIANO—Auto-player with bench and 24 rolls. 2131 Bienden. Benton 2125L. (c)

PIANO—Upright; kitchen range; also broad-line stove. 5008 Tennyson av.

ELECTRIC PIANO—$1100; first-class condition. Lindell 4046R; Mitchell.

PARLOR ORGAN—With bells attached; good order; $100. 8 4th.

PIANO—Fine upright mahogany. 5125 English.

PIANO ATTACHMENT—Plays any 88 note player piano. 4741 Cupples pl.

PIANO—Vose & Son grand upright; perfect condition; $550. 1905A Miami st.

PIANO—Bargain; upright; good condition. Grand 2509W. 4544 Chouteau. (c)

PIANO—Upright; good condition; cheap. 2904 Hemplead.

PIANO—Fine upright; cheap. 2644A California.

PIANO—Excellent tone; Smith & Barnes; $85. 3617 Shenandoah. S. Jefferson.

PIANO—Kimball, mahogany, like new; $85. 3662 Delmar. (c)

PIANO—Good condition; reasonable for cash. 1 Bodler st.

PIANO—$50; Victor victrola, $35. 3662 Delmar. (c)

PIANO—Cost $400; sell for $100; also Victrola phonograph. 3525A Ohio.

PIANO—Upright; Sumner & Son; mahogany finish; $200. 2120 Pestalozzi st.

PIANO—Upright; walnut upright; reasonable. Colfax 2017. (c)

PIANO—Kroeger, upright grand; $75. Call Cabany 3023W. (c)

PIANO—Upright, reasonable. Call Monday, 4015 North Market.

PIANO—Steinway, model O, for cash, as good as new. 908 Eastgate. (c11

PIANO—And sewing machine. 3711 McDonald. (c)

PIANO—Upright; sacrifice; splendid appearance. Call Sunday. 2138 Lafayette.

PIANO—Old-style Baby Grand; very cheap. 5149 Page. (c)

PIANO LESSONS—Forest 3509M. 793 Aubert av.

PIANO—Upright; good condition; must be sold this week; $50. 5865 Garfield. (c)

PIANO—Small, antique French grand, genuine rosewood; bargain. 4050 Maffitt av. Cedar 1628. (c)

PIANO—$100 buys mahogany upright; in first condition, leaving the city. 4942 Slevin av.

PIANO—Beautiful apartment upright; only slightly used; $100; terms $5 per month. SMITH-REIS PIANO CO., 1005 Olive st.

PIANO—Upright mahogany; will sell at a sacrifice; $175. 1936A Wyoming.

PIANO—Player upright, mellow tone, repeating note; fine for student; $70. $4 monthly. Aeolian Co., 1004 Olive. (c92)

PIANO—Steinway miniature style M, dull mahogany finish; beautiful instrument for studio; will sacrifice; $650; terms to suit purchaser. Aeolian Co., 1004 Olive. (c)

PIANO—Auto-player with bench and 24 rolls. 2131 Bienden. Benton 2125L. (c)

PIANO—Upright; kitchen range; also broad-line stove. 5008 Tennyson av.

ELECTRIC PIANO—$1100; first-class condition. Lindell 4046R; Mitchell.

PARLOR ORGAN—With bells attached; good order; $100. 8 4th.

PIANO—Fine upright mahogany. 5125 English.

PIANO ATTACHMENT—Plays any 88 note player piano. 4741 Cupples pl.

PIANO—Vose & Son grand upright; perfect condition; $550. 1905A Miami st.

PIANO—Bargain; upright; good condition. Grand 2509W. 4544 Chouteau. (c)

PIANO—Bright; good condition; cheap. 2904 Hemplead.

PIANO—Fine upright; cheap. 2644A

ROOMS FOR RENT—West

SHENAN, 4043—Nicely furnished connecting housekeeping rooms.

EASTON, 4000—Nicely furnished room; private family.

EASTON, 3945—2 furnished rooms, $7 week.

EASTON, 4130W—Two light housekeeping rooms; rent reasonable.

EASTON, 3933—Furnished rooms, gas; reasonable; in other's home.

EASTON, 4107—Large front room, suitable for 2 gents or young couple; also small room.

EASTON, 4110A—Sleeping and light housekeeping rooms; modern; adults.

EASTON, 3939—Furnished rooms, gas; reasonable to adults; references exchanged.

ENRIGHT, 4016—Two unfurnished rooms for light housekeeping.

ENRIGHT, 3939—Second floor, very desirable housekeeping rooms for two; modern conveniences.

ENRIGHT, 3939—Apt. 2, furnished front room, refrigerator and very attractive, for business couple without children; adults.

ENRIGHT, 3939—Two nicely furnished connecting front rms.; private family; reasonable.

EVANS, 3939—Southern exposed front housekeeping room; $4 weekly.

FOREST PARK, 4361—Small room for gentleman; private home; reasonable.

FOREST PARK, 4307—Attractive room for working person; continuous car service.

FOREST PARK Bl., 4376—Furnished front room for one; private family; reasonable.

GOODFELLOW, 1280A—Sun. furnished room, for gentleman; private family.

GOODFELLOW, 7111—Large furnished room, for a gentleman; Cabanne district; adults.

HAMILTON, 4128—Furnished room with or without kitchen privileges; adults only.

HAMILTON, 4000—Unfurnished room, suitable for couple without privileges; $5.

HAMILTON, 4127—Comfortable 4 or 5 room housekeeping suite; water in room.

HAMILTON, 4054—Furnished front room, for a person without privileges; Cabanne district.

HEMPSTEAD, 4462—Room in apartment; large walk-in cupboard; gas, phone; $18.

KENSINGTON, 3956—Neatly furnished room; all conveniences; private family.

KENSINGTON, 3956—Nicely furnished room in private family of adults.

KENSINGTON, 3951—Sunny front room, with kitchen privileges, for couple employed; private family.

KENSINGTON, 3951—Sunny front, cozy room and water; business man only preferred.

KENSINGTON, 3939A—Front room, two gents only; housekeeping rooms allowed; telephone.

KINGSBURY PL., 6029—Large, airy, sunny room, 12x20 feet; couple employed; Central 6776.

KINGSBURY PL., 3779—Nice, cheerful room; all conveniences; Hamilt. cars; reasonable; Delmar 3071R.

LINCOLN, 3939A—Two nice rooms; reasonably furnished for house keeping.

LUCAS, 4305—Nicely furnished room; also couch; suit gentleman; $3; Hamilt. 1002J.

PAGE, 3900—Furnished room for light housekeeping; in other's home.

PAGE, 3904—Large front room; private family; reasonable.

PAGE, 3944—Nicely furnished rooms for housekeeping; gas, electric; phone, laundry.

PAGE Bl., 4031—Newly furnished light housekeeping rooms; 1 block Hamilt. car; Linden 5062.

PAGE, 3977—Front rooms, attractive, large, for 2 gentlemen or couple without children.

PENDLETON, 3715—Furnished housekeeping room; private bath; between Washington and Olive.

PLYMOUTH, 6107A—Nicely furnished front room; $3.50 week.

RIDGE, 3971—Large front room, for gentleman; private family; reasonable.

RIDGE, 4035—Furnished 3 rooms, bath, hot-water heat, electric gas.

RIDGE, 4020A—Furnished rooms for light housekeeping; Forest 3409.

ROOM—Nice, large, front room, for gentleman; private home; 5147 Delmar.

ROOM—Well-furnished front room, for gentleman; private home; Forest 5197.

ROOM—Nice room, private home; employed preferred; Forest 5147R.

ROOM—Large, sunny front room, for gentleman; private home; Forest 5197.

ROOM—Beautifully furnished room, in West End; Central 4760.

ROOM—Nicely furnished, for two; Forest 4108J.

ROOM—Desirable for gentleman; employed; private family; Delmar 3071R.

ROOM—Furnished room, for gentleman; Cabanne district; Forest 4108J.

ROOM—Large, cheerful front room, for gentleman; private home; Delmar 3071R.

ROOM—Furnished room, for gentleman; Cabanne district; Forest 4108J.

ROOM—Furnished room, for gentleman; private home; Delmar 3071R.

ROOM—Furnished, one or two gentlemen; private home; Cabanne district; Forest 4108J.

ROOM—Furnished room, for gentleman; private home; Delmar 3071R

ST. LOUIS POST-DISPATCH
SUNDAY MAGAZINE
ST. LOUIS, MO. APRIL 29, 1923



SPRING — *Drawn by Dan Smith*

Mirrors of Society a La Leacock

Humorist has his fling at the home life of the social climbers and presents some society chit-chat as he thinks it should be written :: ::

By STEPHEN LEACOCK

I NOTICE that it is customary for some papers to publish a column or go of society gossip. They generally head it "Chit-Chat," or "On Dit," or "Le Boudoir," or something of the sort, and they keep it pretty full of French terms to give it the proper sort of swing.

These columns may be very interesting in their way, but it always seems to me that they don't get hold of quite the right things to tell us about.

They are very fond, for instance, of giving an account of the delightful dance at Mrs. de Smythe's—at which Mrs. de Smythe looked charming in a gown of old tulle with a stomacher of passementerie—or of the dinner party at Mr. Alonzo Robinson's residence, of the smart pink tea given by Miss Carlotta Jones. Now, that's all right, but it's not the kind of thing we want to get at; those are not the events which happen in our neighbor's houses that we really want to hear about. It is the quiet little family scenes, the little traits of home life that—well, for example, take the case of that delightful party at the De Smythes.

I am certain that all those who were present would much prefer a little paragraph like the following, which would give them some idea of the home life of the De Smythes on the morning after the party.

Dejeuner de Luxe at the De Smythe Residence.

On Wednesday morning last at 7:15 a. m., a charming little breakfast was served at the home of Mr. de Smythe. The dejeuner was given in honor of Mr. de Smyth and his two sons, Master Adolphus and Master Blinks de Smythe, who were about to leave for their daily travail at their wholesale Bureau de Flour et de Feed. All the gentlemen were very quietly dressed in their habitis de work. Miss Melindo de Smythe poured out tea, the domestique having refused to get up so early after the partie of the night before.

The menue was very handsome, consisting of eggs and bacon, demi-froid, and ice cream. The conversation was sustained and lively. Mr. de Smythe sustained it and made it lively for his daughter and his garcons. In the course of the talk Mr. de Smythe stated that the next time he allowed the young people to turn his maison topsy-turvy he would see them in enfer.

He wished to know if they were aware that some ass of the evening before had broken a pane of colored glass in the hall that would cost him $4. Did they think he was made of argent? If so, they never made a bigger mistake in their vie. The meal closed with a general expression of good feeling. A little bird has whispered to us that there will be no more parties at the De Smythes' pour long-temps.

Here is another little paragraph that would be of general interest to society.

Diner de Fameel at the Boarding House de McFiggin.

Yesterday evening at half after six a pleasant little diner was given by Madame McFiggin of Rock street, to her boarders. The salle a manger was very prettily decorated with texts, and the furniture upholstered with chev eux de horse, Louis Quinze.



The piece de resistance was hunko de beefe boile.

The boarders were all very quietly dressed. Mrs. McFiggin was daintily attired in some old, clinging stuff with a corsage de Whalebone underneath. The ample board groaned under the bill of fare. The boarders groaned also. Their groaning was very noticeable. The piece de resistance was a hunko de beefe boile, flanked with some old, clinging stuff. The entrees were pate de pumpkin, followed by fromage McFiggin, served under glass.

Towards the end of the first course, speeches became the order of the day. Mrs. McFiggin was the first speaker. In commencing, she expressed her surprise that so few gentlemen seemed to care for the hunko de beefe, her own mind, she said, had hesitated between hunko de beefe boile and a pair of roast chickens (sensation). She had finally decided in favor of the hunko de beefe (no sensation).

She referred at some length to the late Mr. McFiggin, who had always shown a marked preference for hunko de beefe. Several other speakers followed. All spoke forcibly and to the point. The last to speak was the Rev. Mr. Whiner. The reverend gentleman, in rising, said that he confided himself and his fellow boarders to the special interference of Providence. For what they had eaten, he said, he hoped that Providence would make them truly thankful. At the close of the Repas several of the boarders expressed their intention of going down the street to a restourong to get quelque chose a manger.

Here is another example. How interesting it would be to get a detailed account of that little affair at the Robinsons', of which the neighbors only heard indirectly! Thus:



Jaded Journalist.

Yesterday the family of Mr. Alonzo Robinson spent a very lively evening at their home on —th avenue. The occasion was the seventeenth birthday of Master Alonzo Robinson Jr. It was the original intention of Master Alonzo to celebrate the day at home and invite a few of les garcons. Mr. Robinson Sr., however, having declared that he would be damne first, Master Alonzo spent the evening in visiting the salons of the town, which he painted rouge.

Mr. Robinson Sr. spent the evening at home in quiet expectation of his son's return. He was becomingly dressed in a pantalon quatre vingt trieze, and had his whippe de dogge laid across his knee. Madame Robinson and the Mademoiselles Robinson wore black. The guest of the evening arrived at a late hour. He wore his habits de spree, and had about six ounces of eau de vie in him. He was evidently full to his cou. For some time after his arrival a very lively time was spent. Mr. Robinson having at length broken the whippe de dogge, the family parted for the night with expressions of cordial good will.

THE PERPLEXITY COLUMN.
(As done by the jaded journalist, according to Stephen Leacock.)

Instantaneous answers to all questions.

All questions written out legibly, with the name and address of the sender and accompanied by $1, answered immediately and without charge.

Harvard Student asks: "Can you tell me the date at which or on which, Oliver Cromwell's father died?

Answer: No.

Student of Mathematics asks: "Will you kindly settle a matter involving a wager between myself and a friend? A bet B that a pedestrian in walking downhill over a given space and alternately stepping with either foot, covers more ground than a man casting over the same ground on a bicycle. Which of us wins?"

Answer: I don't know which of you is A.

Chess Player asks: "Is the knight's gambit recognized now as a permissible opening in chess?"

Answer: I don't play chess.

Reuben Boob asks: "For some time past I have been calling upon a young lady friend at her house evenings and going out with her to friends nights. I should like to know if it would be all right to ask to take her alone with me to the theater?"

Answer: Certainly not. This column is very strict about these things. Not alone for a moment. It is better taste to bring your father with you.

Auction asks: "In playing bridge please tell me whether the third or the second player ought to discard from weakness on a long suit when trumps have been twice round and the lead is with dummy."

Answer: Certainly.

Lady of Society asks: "Can you tell me whether the widow of a Marquis is entitled to go in to dinner before the eldest daughter of an Earl?"

Answer: Ha, ha! This is a thing we know—something that we do know. You put your foot in it when you asked us that. We have lived this sort of thing too long ever to make any error. The widow of a Marquis, whom you should by all rights call a Marchioness Dowager (but we overlook it—you meant no harm) is entitled (in any hotel that we know or frequent) to go in to dinner whenever and as often as she likes. On a dining car the rule is the other way.

Vassar Girl asks: "What was the date of the birth of Caracalla?"

Answer: I couldn't say.

Lexicographer asks: "Can you tell me the proper way to spell 'dog'?"

Answer: Certainly. "Dog" should be spelt, properly and precisely, "dog." When it is used in the sense to mean "a dog" or "one dog" but two or more dogs—in other words, what we grammarians are accustomed to call the plural—it is proper to add to it the diphthong "s," pronounced with a hiss like Z in soup.

But for all these questions of spelling your best plan is to buy a copy of Our Standard Dictionary, published in 10 volumes, by us, at $40.

Ignoramus asks: "Can you tell me how to spell 'cat'?"

Answer: Didn't you hear what we just said about how to spell "dog"? Buy the dictionary.

Careworn Mother asks: "I am most anxious to find out the relation of the earth's diameter to its circumference. Can you, or any of your readers, assist me in it?"

Answer: The earth's circumference is estimated to be three decimal one four one five nine of its diameter, a fixed relation indicated by the Greek letter pi. If you like we will tell you what pi is. Shall we?

"Brink of Suicide" writes: Can you, will you, tell me what is the Sanjak of Novi Bazar?"

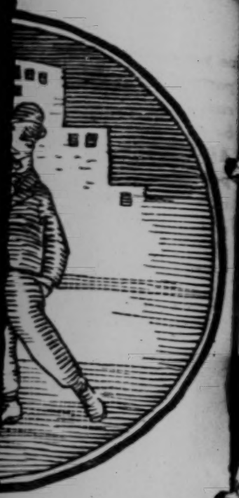
Answer: The Sanjak of Novi Bazar is bounded on the north by its northern frontier, cold and cheerless, and covered during the winter with deep snow. The east of the Sanjak occupies a more easterly position. Here the sun rises—at first slowly, but gathering speed as it goes. After having traversed the entire width of the whole Sanjak, the magnificent orb, slowly and regretfully, sinks into the west. On the south, where the soil is more fertile and where the land begins to be worth occupying, the Sanjak is, or will be, bounded by the British Empire.

(Copyright.)



It is better taste to bring your father with you.

acock[ten Specifications for the Ideal Wife



our father with you.

stepping with either foot,
han a man casting over the
cle. Which of us wins?"
ow which of you is A.
"Is the knight's gamble rec-
issible opening in chess?"
y chess.
"For some time past I have
ing lady friend at her house
with her to friends nights. I
it would be all right to ask
me to the theater?"
not. This column is very
. Not alone for a moment,
your father with you.
aying bridge please tell me
he second player ought to
n a long suit when trumps
d the lead is with dummy."

"Can you tell me whether
s entitled to go in to dinner
r of an Earl?"
his is a thing we know—
now. You put your foot
that. We have lived this
r to make any error. The
m you should by all rights
owager (but we over-
harm) is entitled (in any
equent) to go in to dinner
s she likes. On a dining
way.
hat was the date of the

an you tell me the prop-
Dog" should be spelt,
og." When it is used in
or "one dog" but two or
s, what we grammarians
plural—it is proper to
" pronounced with a hiss

ns of spelling your best
Our Standard Dictionary,
us, at $40.
you tell me how to spell
what we just said about
he dictionary.
"I am most anxious to
earth's diameter to its
any of your readers, as-

umference is estimated
one five nine of its di-
dicated by the Greek
ill tell you what pi is.

: Can you, will you,
of Novi Bazar?"
ovi Bazar is bounded on
ontier, cold and cheer-
winter with deep snow.
s a more easterly posi-
first slowly, but gath-
having traversed the
njak, the magnificent
ks into the west. On
ore fertile and where
rapying, the Sanjak s,
British Empire.
.)

e young men at a Greenwich Village party with five young women discuss fearlessly the qualities most to be desired in a partner for life—after deciding upon nine points of perfection by process of elimination, the men finally, as a sort of afterthought, hit upon the notion that "she must like children"—The girls present not invited to express their views :: :: :: ::

By MILTON RAISON.



T WAS an extremely modern gathering. There were five couples in the dim-lighted room in Greenwich Village. The point had been reached where the party was simmering down to conversation. The effects of the ginger ale had evaporated, the victrola had been turned off. The hour was past midnight, and even Greenwich Village neighbors dislike noise.

As a result, the 10 persons talked soberly to one another, until there was a lull in conversation did the host throw out this bone:

"Here we are. Ten unmarried persons. We are of marriageable age. Some of us may pose as hardened cynics and professional bachelors. But, nevertheless we think of marriage in our own minds. We may never get an opportunity like this again. Every one of the men present represents a different profession. Their attitude is pretty much the attitude of the young unmarried generation. Here's what I want them to do. I want each man to give his qualifications for a wife."

Shouts of laughter greeted this. Facetious remarks were passed. One or two humorous qualifications were mentioned. But in a few minutes the men were talking seriously. The professions represented were as follows: Doctor, lawyer, journalist, broker and engineer. All were under 35. I was the journalist. I listened carefully.

The voice of the younger generation was talking. Here before me were the fathers of our next race of men. They had all more or less had their fling. Whatever ideas they had about free love, the platonic basis of love, the radical idea in marriage, had boiled down to a sane, 30-year-old viewpoint. And now they were going to tell the world what brand of wife they wanted. The Zulus have a mating dance every year, and when it is over pick a wife from a line of much-toiletted savages. These men wore good clothes, but as far as the dancing and picking went, the principle was the same. Of course, I didn't utter that thought out loud. The host had pleaded with us not to be funny.

While the men were talking, still saying nothing of importance, I thought of the time I had interviewed a prominent movie star. He was a gallant person, with black eyes, a coat of tan, and talked to me in a mandarin coat and slippers to match. His reputation was that of a bachelor, but willing. The editor had sent me to find out and reveal, to a breathless feminine public, what this demigod's version of a wife was. I threw out the question.

"A wife," he repeated, "a wife?" He got up, walked around the room and then stood over me. I swear his eyes were beatific. He had a most noble expression, and when he talked his mouth gave way to soft, lulling syllables that caressed his soul, as it were.

"She must be," he said, "young, beautiful, intelligent. My wife," his eyes clouded, "must be a wonder woman."

Then he sat down, exhausted. I crept out to convey the message to a panting (pantless) world. The actor, in other words, had deified the mid-Victorian ideal. His wife existed only on canvas. He had no more idea about her than the man in the moon. From his tone I gathered the woman he wanted wasn't made yet; she was a sweet, succulent breath of moonlight, still reposing in the lap of God.

But these men before me now were blasphemous in comparison. They talked of women as though they granted the creatures human faculties. None of that awe in their tone, no reverence for physiological facts. Just hard-boiled statements, trotted out in clipped, straightforward words.

First of all, these very serious young men wanted young wives. Young wives? The doctor was talking.

"By young I mean young in spirit. Her material age doesn't matter. Age in years never matters. Parents could do no more beneficial step toward advancing the human race in health than forget their children's birthdays. By young in spirit, I mean her step must have a spring in it. There must be no tired lines about her eyes, no reluctance in her muscles. She must not have a faded-kimono soul. She must enjoy the elements, trudge in snow and rain, get fun out of it, or have a full-hearted, dogmatic hatred against cold and wet. No whining at the weather, no creaking bones, no hypochondriacs. No sick-spirited adolescent wailing for the moon. A young wife."

The doctor, you see, being a medical man, had emphatic ideas on the subject. The rest agreed. They wanted young wives.

"She must be," said the engineer, who concerns himself with topographical problems and therefore would be an authority, "pleasing to the eye. Now, mind you, I don't say beautiful, a dream in silver, a solidified moonbeam, a walking water lily, I merely say pleasing to the eye. I like, for instance, the upward, free twist of the head. I like bobbed hair, architecturally (if the word existed) clipped. I like the firm gaze, the intelligent forehead, the slim hand. I hate a woman with a high, shrill voice. I like careless gestures and a swinging step. I hate set features and a hard look. Pleasing to the eye, and beguiling at the same time. Intelligent looking, not, Ziegfeld forgive, the vacuous blue stare of a chorus girl."

The engineer, you see, was generous. His hates and likes were in the scope of human reason. He wanted no Greek statue come to life. Too many of us are Pygmalions.

It was the lawyer, I think, who had ideas on modernity. I know he reads the Dial. I've even seen some of his book reviews in which he pats on the back those writers who use the English language like a pair of dice. Also being the economic shark of the gathering, he advanced the notion that his wife must be capable of earning her own living.

"I don't mean," he apologized, obviously to the women present, "that she should earn her living, she should merely be capable of it in all emergencies. That, of course, I include in her modernity. She must read the latest books, see the highbrow plays, admire art, like music, smoke cigarettes and get drunk if she so desires. She must belong to me only as a separate person. She can keep her own name, practice her own trade, see her old beaux, and do what she wants about children. She must, of course, love me and be faithful; that is understood. When it comes to love, I don't like free interpretations. But a modern wife I must have."

The broker wanted her to dance and be healthy in mind and spirit. "I am merely repeating what you fellows said when I advance those qualifications. A person who dances well is usually shapely. She has no primness nor orthodoxy. She is a free, careless creature whose mind thinks straight and whose body is lithe and firm. I want no brooding woman on my hands. I want no one with neuroses or complexes. I want no palpitation of the heart nor cross-eyes. I want no mystery-loving, seance-haunting person. She must be vividly interested in everything, rabid on nothing. She must practice the Greek ideal of moderation in all things."

This was the first time Greek crept into the conversation. I was awaiting it with anxiety. Luckily, the journalist came next, and Greece for the moment went back to the Aegean Sea.

"I want a wife," he began, clearly and with emphasis not unknown to those who are afraid to orate, "who will have an appreciation of beautiful things, in books, art and life. As my friend, the lawyer, said, she must read and see new things. I want her to have that fine personality, that intangible individuality"—in his excitement he ran to big words—"that make those great audiences Whitman talked about. I don't want someone who will say, 'Ain't that cute?' at a sunset, a sailboat, a mountain or a 2-year-old boy destroying flowers. But, by gosh, she must feel the silence of dawn, the tragedy of twilight, the heaviness of stars on the waters, the magic of words and paint. Even after marriage, her individuality must stand out as prominently and sharply as a wart on the top of a bald-headed man, quoting a humorist, with apologies to our host. People must be interested in her not as Mrs. John Smith but as Betty Jones. She must be a woman, not the rib of Adam."

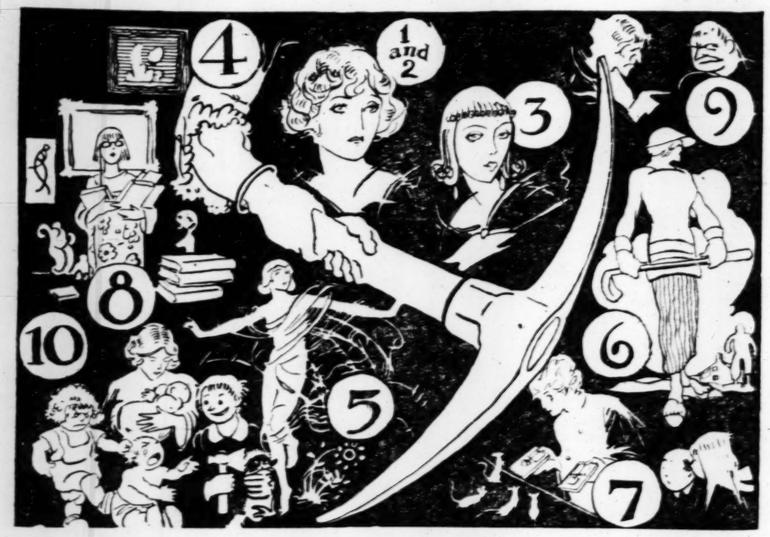
It was after this searching inquiry into the soul and morals of women, that someone, I blush to say who, suggested that his wife must like children. At first we looked at the individual as one would look at a man suddenly talking in a foreign tongue. Somehow the idea of progeny had lost its connection with marriage. The only children we ever discussed were illegitimate. But once reminded of the generation clamoring to be born, we were brave. We didn't shift the question. We went straight to it. Yes, we agreed, our wives must like children. Each one of us had visions of tight-collared spinsters taking away our baseballs because they happened to crash into their windows, teachers who were masters of ferrule, policemen who taught us how to do the hundred in 10 flat, and such like.

But our future wives were now thoroughly discussed. The ladies of the party sat in silence. It was difficult to tell whether they were impressed or angry. Perhaps they knew they didn't stand a chance.

Some slight editorial explanation of the foregoing article may be indicated here, lest some few of the marriageable maidens of the mighty Middle West who—quite possibly—are not in possession of all the 10 points of perfection take offense.

In the first place, the viewpoint is that of Greenwich Village, which is a semi-mythical part of New York City and may be described further and perhaps more accurately as a state of mind rather than a place on the map.

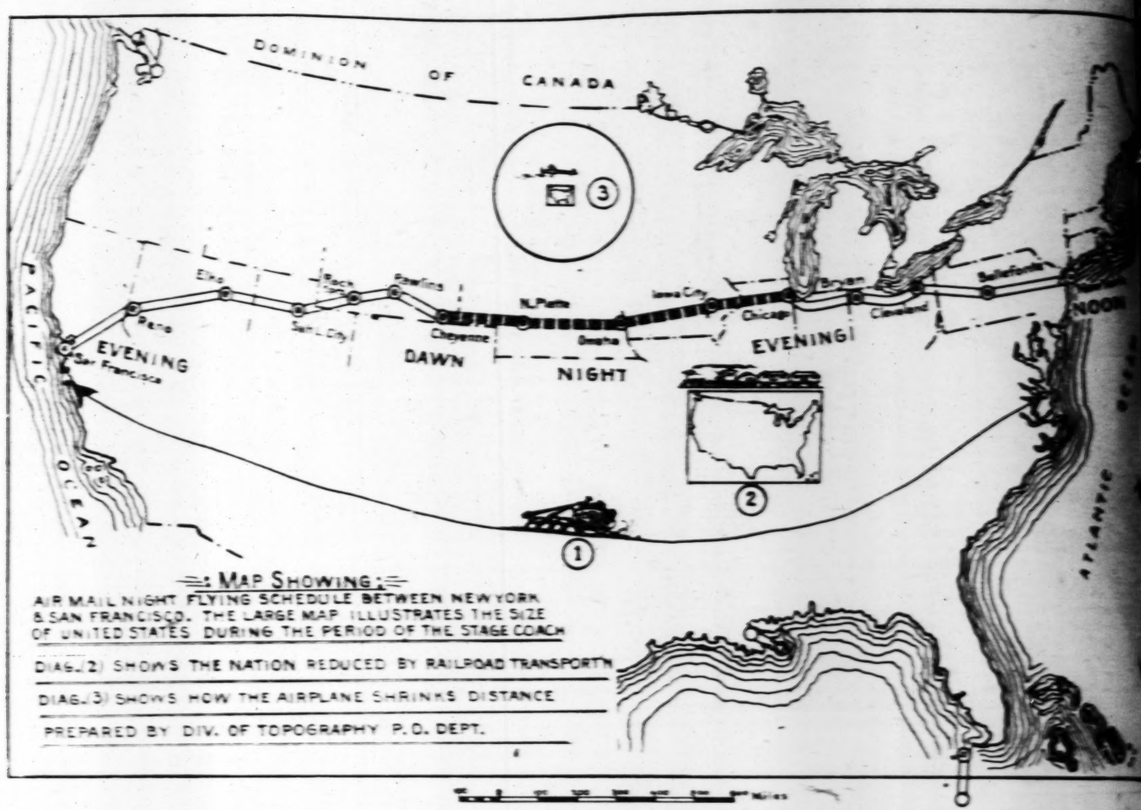
In the second place, Milton Raison is a very young man and also a poet. That he is both of these is not to be disputed after one has read the paragraph in which the journalist of the party outlines his ideal wife.



Here's the Perfect Wife:

1. **She must be between the ages of 20 and 25 (in spirit).**
2. **She must be pleasing to the eye.**
3. **She must be "modern."**
4. **She must be capable of earning her own living.**
5. **She must dance.**
6. **She must be healthy in mind and body.**
7. **She must be intuitive and calm-spirited.**
8. **She must have an appreciation of beautiful things in books, art and life.**
9. **She must be capable of retaining her individuality after marriage.**
10. **She must like children.**

Mail, From New York To San Fr



Route which will be followed by the new transcontinental air mail service. The black portion of the route will be traversed at night, with beacon lights to guide the pilot.

By POSTMASTER-GENERAL HARRY S. NEW.

Announcement from the U. S. Postoffice Department that in July or August airplanes will inaugurate "the fastest mail service known to man over extensive distances"—For more than a year the Government has been making preparations, which include regular and emergency landing fields and a pathway of powerful beacon lights for the night flying—Special airplane stamp is contemplated for new continuous air mail :: :: ::

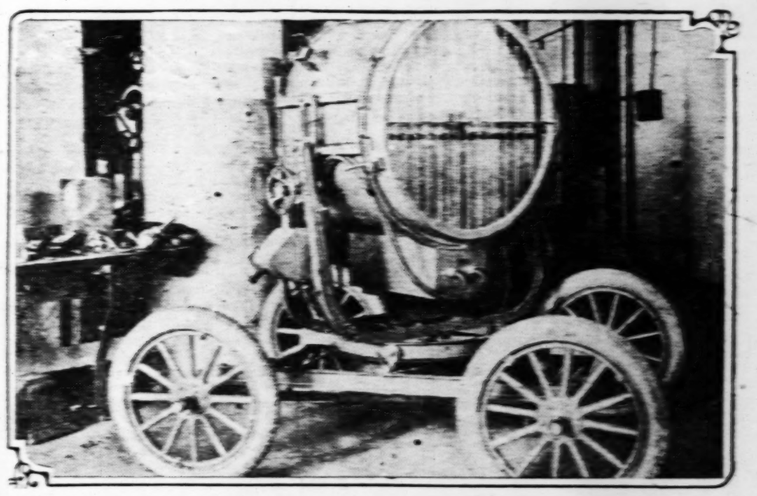
CONTINUOUS air mail service from New York to San Francisco—3000 miles in 24 hours—will be established by the Postoffice Department in July or August. To accomplish this service air mail pilots, for the first time will fly nearly 1000 miles, one-third of this transcontinental Marathon, of the air, in the dead of night. These flights, with the exception of one transatlantic flight, are the longest sustained journeys by air ever undertaken at night.

Air mail will leave New York City just before noon, to arrive in Chicago at sundown. From Chicago another pilot will take the mail and start out in pursuit of the setting sun. Even the speedy plane cannot win this race, but the pilot can hold to his route, because a line of beacons will light a path for him. At Cheyenne, Wyo., the mail plane will come in with the dawn. Aurora and her flying winds having lapped man's swiftest messenger in the upper race.

But the air mail is a game contestant and another plane and another pilot will take the mail at Cheyenne, and aiming toward the high beacons, wing over the rugged tops of the Rockies and over the Sierras down to the Golden Gate before the sun again drops below the horizon.

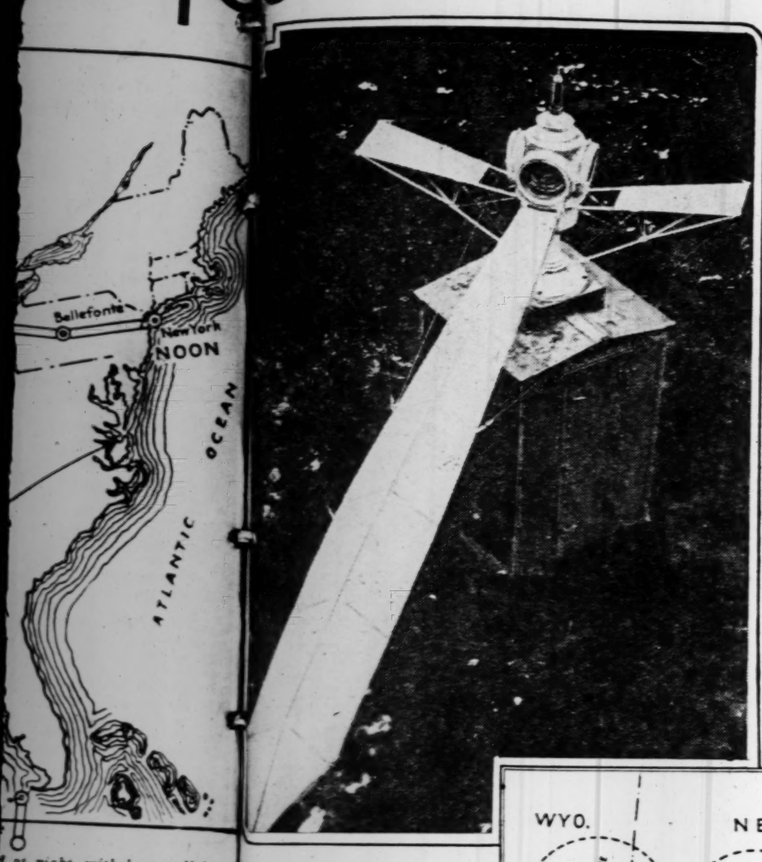
More than a year has been spent in careful preparation for this service. Those who have directed the work are confident of the success of the venture. Beyond a doubt, continuous regular transcontinental air mail service, if it fulfills hopes held for its possibilities, will be a milestone in the history of aviation and an epic in the progress of transportation.

Air mail service has been in operation in the United States since May 15, 1918, almost five years. The Washington-New York route was first established and



Searchlight of the type which, mounted on towers at the central landing fields, will sweep the sky with three revolutions a minute. This searchlight is of 600,000,000 candle power.

rk To San Francisco, In 28 Hours



...f at night, with beacon lights to...

...the Chicago-New York route. Tw... ...ne-half years ago the transcont... ...service was undertaken and th... ...services—New York to Washing... ...hicago to St. Louis and Chicag... ...neapolis—were discontinued.

...the transcontinental service ha... ...en through service. Its purpos... ...advance the mails. Mail plane... ...pick up late mails in New Yo... ...mple, and carry them to Che... ...placing them on the Chicago e... ...rain which had left New Yor... ...ht before. Expediting the mail... ...way was an aid, but it was rec... ...mail service must advance on... ...atus to be worth maintaining... ...om coast to coast will put al... ...an independent postal service... ...f through transcontinental serv... ...ice depends the ultimat... ...value of air mail.

Two years have proved that day flying with the mails can be operated satisfactorily. Encountering all kinds of weather, the air mail pilots complete 95 per cent of the trips scheduled, totaling 2,000,000 miles annually. Upon night service the future of air mail hinges. But night service presents many problems, and the Postoffice Department was unwilling to start night flying until it could assure a reasonable factor of safety to its pilots.

As a result of the preparations undertaken during the last 12 months by the Division of Air Mail, the night flights between Chicago and Cheyenne, Wyo., will be made under conditions which offer scarcely more hazards than day flying. The pilot will be guided by a pathway of powerful beacons capable of piercing through difficult atmospheric condi...

At the landing fields the pilot will be able to look down upon this illuminated T, which swings with the wind and thus indicates the exact direction of the wind. The beacon also throws an upward light.

...tions, pointing the way unerringly ...er the prairie to the terminal ...fields. Each plane will carry pow... ...erful searchlights available for ...ered landing in case of necessity. ...mergency fields have been located ...and lighted every 25 miles on the ...route.

In addition to these precautions and many others, the practicability of night flying is insured by the natural advantages of the terrain over which the pilots must guide their planes. The plains country is, of course, noted for its levelness, fortunately providing natural landing fields, while the lack of humidity in the air lends this route to the illumination plan.

Millions of people in the Middle West will nightly witness an artificial aurora borealis, visible fully 50 miles from its source under good atmospheric conditions when the night service of the air mail gets under way. This will be created by sweeping lights which will be established on the five regular fields, Chicago, Iowa City, Omaha, North Platte and Cheyenne. Each of these beacons will have 600,000,000 candlepower.

The air mail beacons will be quite different from the shore lighthouse beacons which guide the ships of the sea. To suit the needs of ships of the air, they will swing around on the top of their towers throwing a beam three degrees above the horizon, three complete revolutions being made every minute. Pilots can easily pick up these giant beacons and guide their planes to the field. The lights will only be operated at hours when a plane is expected.

Not depending alone on terminal lights, the Postoffice Department is locating less powerful beacons every 25 miles along the route. Like their larger brothers, they will also swing around the horizon, but their visibility is limited to about 30 miles. These smaller beacons will mark the emergency landing fields to which a pilot can descend in case of necessity.

But the pathway of light is not complete yet. When the "ceiling" is low; that is, to translate the language of the pilots, when the clouds hang low, it may be necessary for a pilot to bring his plane close to the land and there is a possibility that he might lose sight of the emergency field beacons. As a final safeguard, flashing traffic lights, like those which are placed on city streets, but whose light will be directed toward the skies instead of along the surface of the ground, will be located every three miles along the line of flight.

Thus, on a clear night, the air mail pilot, 7000 feet up in the blue-blackness of the heavens, will see a narrow line of light stretching for miles and miles over the level prairies.

Representatives of the Division of Air Mail of the Postoffice Department have investigated thoroughly the route over which the night service will be operated and have located the emergency fields in convenient places. Besides having a swinging beacon, these fields will be leveled and the buildings and other obstacles marked with red lights to make a plane landing easy. It is estimated that the pilots will ordinarily fly at an altitude which will make it possible for them to volplane to the nearest emergency field at any point on the route, should the engine go dead.

These fields are located at or near the following places: Batavia, Ill.; McGirr, Ill.; Franklin Grove, Ill.; Rock Falls, Ill.; Cordova, Ill.; Donahue (Dixon), Ia.; Moscow, Ia.; Williamsburg, Ia.; Montezuma, Ia.; Reasnor, Ia.; Carlisle, Ia.; Booneville, Ia.; Casey, Ia.; Atlantic, Ia.; Oakland, Ia.; Wahoo, Neb.; Garrison, Neb.; Stromberg, Neb.; Central, Neb.; Grand Central, Neb.; Shelton, Neb.; Lexington, Neb.; Gothenburg, Neb.; Paxton, Neb.; Brule, Neb.; Chappell, Neb.; Sidney, Neb.; Potter, Neb.; Kimball, Neb.; Pin Bluffs, Wyo.

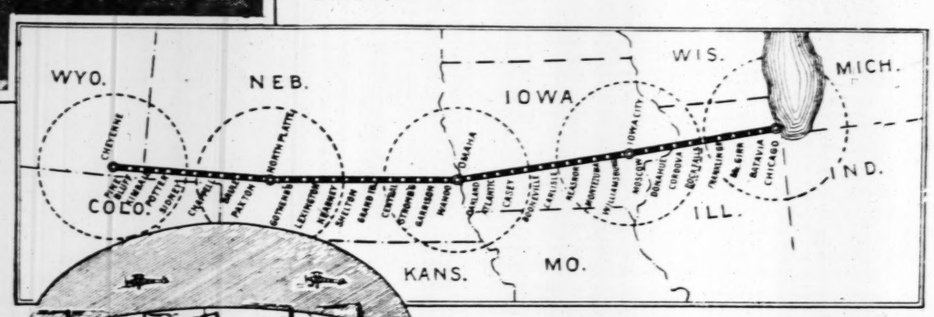
The humming of the deep-toned Liberties putting power into mail planes, invisible in the night sky, will remind the men who were in France of the bombing expeditions over German cities. There was courage-demanding danger in every mile of those expeditions. No light guided the big Handley-Paige machines. Lights would have been an aid to the enemy. No emergency fields were prepared for them. If an engine faltered the crew and plane crashed to death and destruction. Even the lighting of landing fields in the days of the war was insufficient and unscientific.

Postoffice Department experts in cooperation with army experts have been steadily at work contriving and experimenting in all phases of the problem of night flying. The experimentation is not completed yet, but a code of lighting for plane and field to safeguard the pilots and facilitate night flying has been worked out.

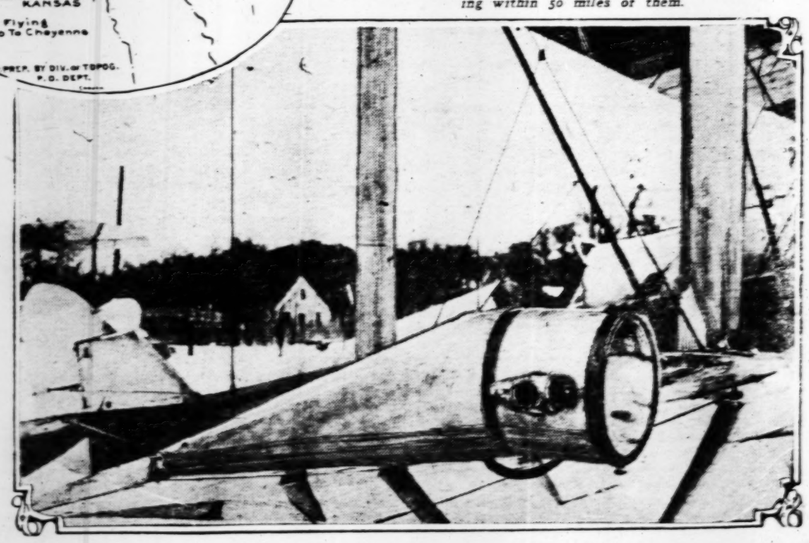
In some ways the problem before the air mail flyers is more difficult than the duty of the heroic pilots of the war days. Bombing expeditions of the war seldom lasted more than four or five hours, but the postal pilots must fly steadily from sunset to dawn. Bombing expeditions waited for just the right kind of weather. The night flights of the postal planes cannot wait upon the will of the winds, but must take conditions as they find them. Almost one-third of the day flying is made through snow, rain, hail or fog, and it is probable that the night flyer will not find conditions different.

Let us take a look at the Maywood Field, Chicago, Ill., at night. The huge field itself will be outlined with lights spaced about 200 feet apart. A 50-foot windmill tower will support the great beacon steadily swinging around the

(Continued on Page 15.)



The route between Chicago and Cheyenne, Wyo., showing the towns, 25 miles apart, at which emergency landing fields are located. The giant beacons at the terminal fields, such as Iowa City and Omaha, will be visible on clear nights to people living within 50 miles of them.



Emergency lights of 250,000 candle power mounted on the lower wing tips of the night-flying planes will enable the pilot to pick out a cornfield or a meadow for a landing place, if he is forced down.

Famous Pony Express Again To Dash Alo

Revival of picturesque service, abandoned in 1861, is planned in celebrating the 75th anniversary of gold discovery in California, and pioneer festivals in other Western States—To be arranged as a relay race, in hope that present-day riders and horses will be able to maintain the old schedule of eight days from St. Joseph, Mo. to Sacramento, Calif. :: :: ::



"Neither storms, fatigue, darkness, rugged mountains, burning deserts nor savage Indians were to hinder this pouch of letters."

IT IS late in the afternoon of a balmy spring day at St. Joseph, Mo. Evidently, something of more than usual interest is about to happen in the bustling frontier town. Flags are flying, a brass band is playing, people throng the streets.

A large crowd has gathered in front of the stables belonging to the famous Leavenworth firm of Russell, Majors & Waddell, who for years have operated stages and freight wagons across the plains.

Presently a murmur goes through the crowd: "Watch now, it's about time!" Then the stable doors swing open and a mettlesome black horse is led forth. A hostler stands at the animal's head while a wiry little man, scarcely 20 years old, walks around the horse, carefully inspecting bridle, saddle, blanket and girths.

The horse stamps impatiently as the admiring throng edge closer and closer, and when a few of the inevitable souvenir hunters pluck hairs from his tail he threatens to kick out in retaliation. But now the stable men are pushing the people back. Time to go! Everybody, out of the way! A pause of several seconds and then, somewhere in the distance, a cannon booms. It is the starting signal.

The wiry little man springs into his saddle just in time to connect with it as the hostler lets go the reins and the horse leaps forward. In much less than a minute the pair are at the company's St. Joseph office, where another jubilant assemblage of spectators is waiting. In the foreground stands W. H. Russell, president of the company, holding a square letter pouch with four padlocked pockets.

Johnnie Frey, for that is the name of the once famous rider, is out of the saddle before his splendid mount has come to a quick but protesting halt. Mr. Russell himself adjusts the letter pouch. In the middle there are openings which fit snugly over the horn and cantle of the saddle. Two of the padlocked pockets are in front of the rider's legs, and two behind.

There is not a moment's delay. The pouch is scarcely adjusted when Frey is in the saddle again. Mr. Russell has grasped the horse's bridle close and the pair are dashing towards the wharf in the Missouri River, where a ferryboat under a full head of steam awaits them.

As the horse, with undiminished speed, thunders aboard the steamer a bell jangles, a whistle screams, machinery rumbles and the boat swings clear and heads for the opposite shore. An immense crowd for a town the size of St. Joseph watches the departure. Some of them shout with excitement, some are silent, some even weep.

The boat makes her landing and the gangplank has hardly come to rest when horse and rider dash over and are off at a furious gallop. The date is April 3, 1860, and the event is the departure of the first westbound pony express.

Horse and man are quickly out of sight. Although proceeding at the utmost limit of their speed, they will not travel any great distance. Fresh horses are waiting for the rider, and he in turn will be displaced by an unwearied rider. But the letter pouch, passed from one horseman to the next, will go on and on, across two-thirds of the American continent, to Sacramento, in faraway California.

Across the plains of northeastern Kansas and into Nebraska, up the Valley of the Platte River, across the Great Plateau, into the foothills and over the summit of the Rocky Mountains, into the arid stretches of the Great Basin, over the Wasatch range, through the valley of the Great Salt Lake, and the terrible alkali deserts of Nevada, through the parched sink of the Carson River, over the snowy Sierras and into the Sacramento Valley—the letter pouch will go 1966 miles.

Neither storms, fatigue, darkness, rugged mountains, burning deserts nor savage Indians were to hinder this pouch of letters. The mail must GO; and its schedule, incredible as it seemed, MUST be made. It was a sublime undertaking, than which few have ever put the iiber of Americans to a severer test."

Thus does Glenn D. Bradley make articulate the dauntless spirit which animated this great chapter in the history of the West, and of the nation, in his fascinating little book, "The Story of the Pony Express."

At the same hour that Johnnie Frey and his beautiful black were dashing away from St. Joseph, a rider named Harry Roff galloped out of Sacramento on a spirited half-breed white bronco. The event was made a much greater occasion than the St. Joseph departure, because California seemed very distant from the rest of the United States. The best possible time for mail, via the Isthmus of Panama and steamer up the coast, was 25 days. The telegraph line went no farther west than St. Joseph, Mo., and in California the wire went no farther east than Carson City, Nev., near the California border. Thereafter, if the pony express proved feasible, dispatches from New York and other Eastern cities could be telegraphed to St. Joseph, carried by pony express to Carson City and thence put on the wire to points in California.

Contrasted with the previous best mail service of 25 days, the new enterprise promised a service of 10 days for mail and eight days for dispatches. Under the old stage coach and steamer regime, the people of California had become accustomed to receive their news from four weeks to three months old. So wonder they rejoiced at the prospect.

The first trip of the pony express from St. Joseph to Sacramento was made in nine days and 22 hours, the second in 14 days, the third and many succeeding trips in nine days. The first trip from Sacramento to St. Joseph required 11 days and 12 hours. Yet to a degree which is almost incredible, considering the difficulties involved, the 10-day schedule was maintained. Furthermore, starting at first with a weekly service, the company afterwards started and successfully maintained a twice-a-week service.

It was a triumph of daring riders, magnificent horseflesh and enterprise which counted not the cost. And the pony express won its immortal fame in only 16 months of actual operation. Also, it proved the feasibility of transcontinental railroads to a reluctant Congress, and rendered a mighty service to the Union side in the Civil War.

Just recently interest in the stirring chronicles of the pony express has been whetted by a proposal to bring it back to life next September. It is planned actually to have riders on fine horses gallop along the same route which the old-time messengers followed, and to have them maintain the old schedule—if they can!

To lend a sporting interest, the event is planned as a relay race, the greatest in all history, covering practically 2000 miles. Carrying pouches of mail, the riders of rival teams will dash from station to station, just as the famous pony riders used to do. The team which delivers its pouch first at the destination will be the victors.

Former U. S. Senator James D. Phelan of California heads a committee which already has been organized to make arrangements in California and Nevada. Charles Field, publisher of the Sunset Magazine, is another member of the committee. The other states which, it is hoped, will participate, include Missouri, Kansas, Colorado and Utah. In those commonwealths the riders of the pony express won their fame and rendered a service which never will be forgotten. Says Mr. Field:

"The race will be officially known as 'pony express relay race from the Missouri River to the Golden Gate.' The idea originated in Nevada, where it was first intended to hold a Mark Twain festival commemorating the early Comstock days. Then somebody suggested reproducing the pony express as a relay race, and the plan has met with an enthusiastic response in all the six states through which the pony riders used to carry the mails in the old days. A meeting of representatives of these states will take place shortly to complete arrangements.

"Furthermore, it is planned to have the pony express race fit in with celebrating the seventy-fifth anniversary of the discovery of gold in California, and to have a real pioneer festival. In this festival all the towns along the route of the old pony express will be invited to join. The names of Mark Twain and Bret Harte, the great recorders of life in the times of the pony express, will be honored at these festivals.

"As luck will have it, the roads to be traversed by the riders are in the best possible condition for ponies and in the worst condition for automobiles. They are not paved. Thus the ponies and their riders will have almost as clear a road over the 2000 miles between St. Joseph, Mo., and Sacramento as that enjoyed by the old-time riders."

AIN TO DASH ALONG ITS OLD 2,000-MILE ROUTE



Thereupon "Buffalo Bill" unfastened the dummy pouch and hurled it at the head of the nearest outlaw, who dodged, half amused at the young fellow's spirit.

age Indians were to hinder

rest, the event is planned as
in all history, covering prac-
ying pouches of mail, the
l dash from station to sta-
ony riders used to do. The
ouch first at the destination

mes D. Phelan of California
already has been organized
n California and Nevada,
f the Sunset Magazine, is
mmittee. The other states
articipate, include Missouri,
. In those commonwealths
press won their fame and
ver will be forgotten. Says

ly known as 'pony express
River to the Golden Gate.'
ada, where it was first in-
in festival commemorating
Then somebody suggested
s as a relay race, and the
siastic response in all the
pony riders used to carry
A meeting of representa-
place shortly to complete

ed to have the pony ex-
brating the seventy-fifth
of gold in California, and
ival. In this festival all
the old pony express will
nes of Mark Twain and
rs of life in the times of
nored at these festivals
e roads to be traversed
t possible condition for
ndition for automobiles
e ponies and their riders
oad over the 2000 miles
Sacramento as that en-

It is true, as Mr. Field intimates, that men of the old pony express were not impeded by too much other traffic along the way. But they surmounted other difficulties, such as hostile Indians, trails so primitive that sometimes the riders became lost in darkness or in storm, no bridges, thieving and reckless desperadoes, usually called "road agents," and along most of the route an uninhabited country where help was seldom available.

The pony express riders set the records for endurance in the saddle. There was Jack Keetly, for example, who alternated with Frey and a man named Baughn in riding from St. Joseph to Seneca, Kan. Once the exigencies of the service compelled Keetly to go 340 miles without rest, traveling 31 hours continuously. During the last five miles he fell asleep and in this manner concluded his long trip.

Frey already mentioned, was a native Missourian and although he weighed less than 125 pounds, was every inch a man. His division, from St. Joseph to Seneca, was 80 miles long and he covered it at an average rate of 12 1-2 miles an hour, including all stops. Afterwards Frey enlisted in the Union army and was killed in 1862 during a hand-to-hand fight with bushwhackers in Arkansas. He is said to have slain five of his assailants before being struck down.

Two of the most famous riders were Robert ("Pony Bob") Haslam and William F. Cody, then a youngster but afterwards known to fame as "Buffalo Bill." Haslam's greatest performance occurred while the Utes were on the warpath. Having ridden 75 miles, he reached Reed's Station, Nev., only to find there was no change of mounts available, since the white men of the vicinity had appropriated all the horses to go against the Indians.

So Haslam pushed on 15 miles to the next station, Buckland's. There he should have been relieved, but the other man refused to start out—the only instance in the history of the pony express that a messenger failed to respond to the call of duty. Within 10 minutes, having acquired a carbine, "Pony Bob" was on his way to the Sink of the Carson, 35 miles distant. There he changed horses and went another 37 miles to Cold Springs, changed horses again and rode another 36 miles to Smith's Creek, where the westbound mail pouch was taken by rider J. G. Kelley.

After nine hours of sleep at Smith's Creek, Haslam started back with the eastbound mail. On reaching Cold Springs once more, he found that a tragedy had happened. Everything was in ruins. The horses were gone. Nearby lay the corpse of the faithful station keeper. The Indians had been there!

"Pony Bob" watered his steed and pounded on without rest or food. Through the darkness, with clumps of daze brush on either side and amid the weird howling of wolves, he made his way safely to Sand Springs. There he got a fresh horse and persuaded the station man to accompany him on to the Sink of the Carson, a fact which doubtless saved the man's life. There, in the adobe station, they found gathered 15 white men who had beaten off an Indian attack just a few hours previously. The whites had plenty of supplies and a cool spring of water, and tried to dissuade Haslam from trying to continue his trip.

But the schedule of the pony express had to be maintained and, after getting an hour's rest and choosing a good horse, away he went. And back into Buckland's he came unharmed. For this he received a bonus of $100. But it wasn't the end of his exploit. The westbound mail would soon arrive, and there was nobody to take his regular run. So after resting an hour and a half, he got into the saddle again and went back along his old trail over the Sierras to Friday's Station.

There "Pony Bob" rested, after having ridden 380 miles with scarcely 11 hours of layoff and within a very few hours of schedule time all the way. Haslam admitted afterwards that he was "rather tired," but said that "the excitement of the trip braced him up to stand the journey."

Cody had an unusually dangerous route between Red Buttes and Three Crossings, Wyo. One day when he reached Three Crossings, he found that the man who was to have taken the mail onward from that point had been killed, and there was no extra rider. Cody gladly accepted the extra task. Within a moment he was off on a fresh horse for Rocky Ridge, 85 miles away. There he exchanged mail pouches and started right back with the eastbound mail, reaching Red Buttes without mishap or delay—an aggregate run of 322 miles.

This was probably the longest continuous performance without a rest period in the history of this or any other courier service.

Among the exciting adventures which "Buffalo Bill" had while riding for the pony express was one occasion when a large sum of currency was being shipped. News of the shipment had been rumored about, and Cody provided himself with an extra mail pouch stuffed with waste papers. The regular pouch, with the currency, he hid beneath a special saddle blanket. In a lonely spot two highwaymen stepped into the road with leveled rifles and compelled the boy to halt, at the same time demanding the letter pouch. Cody protested, but the men told him to hand it over or they would shoot him full of holes.

Thereupon "Buffalo Bill" unfastened the dummy pouch and hurled it at the head of the nearest outlaw, who dodged, half amused at the young fellow's spirit. Both robbers were now somewhat off their guard, and Cody acted like a flash. Whipping out his revolver, he wounded the farther outlaw, then dug the spurs into his horse and rode over the other man as he stooped for the mail sack. Before the half-stunned "road agent" could recover himself to shoot, horse and rider were out of range and running like mad for the next station, which they reached ahead of the schedule.

It is a remarkable fact that only two riders lost their lives in the performance of duty, although many of the station keepers were killed by Indians. One messenger was surrounded by a large number of Indians on the Platte River, in Nebraska. The savages shot him. The man's body was not found for several days, but the pony, bridled and saddled, escaped with the mail, which was afterwards recovered and duly forwarded.

Another rider, a Mexican, was shot from ambush as he passed through a dense thicket, and although he managed to reach the next station, he died a few hours later. When the horses were drowned in fords or died from other causes, the riders would remove the mail pouch and walk to the next station, no matter how many miles distant.

That so many more station keepers, hostlers, etc., were killed than riders was in large measure due to the wisdom of the company in buying only high-grade horses. The mounts were not all "ponies," by any means, although the service had been advertised beforehand as a pony express and the name stuck to it. The horses were purchased throughout the West, and were the best that money could buy. They ranged from touch California cayuses, or mustangs, to thoroughbred stock from Iowa. They were bought at an average price of $200 each, a high figure in those days.

These magnificent animals invariably outclassed the Indian ponies in speed and endurance. And it took the best of horseflesh to make the regular schedule. At first it was planned to run each horse 25 miles, with an average of three horses to the rider, whose divisions were to be about 75 or 80 miles long. But experience soon showed that a horse could rarely continue at a maximum speed for such a distance.

Then it became the practice to change mounts every 10 or 12 miles, or as nearly that as possible. More transfers of the letter pouch thus became necessary, but the schedule was greatly facilitated, nevertheless. The average horse could be crowded to the limit of its speed over the reduced distance.

The total weight of all the mail in the four pockets was strictly limited to 20 pounds. Because of the carrying charges, letters were written on the thinnest of tissue paper and New York newspapers printed special copies on very thin paper to be sent to the Pacific Coast. Furthermore, every piece of mail was wrapped in a waterproof covering and sealed, to protect it from the sweat of the horse, the water in fording streams, rain and other moisture.

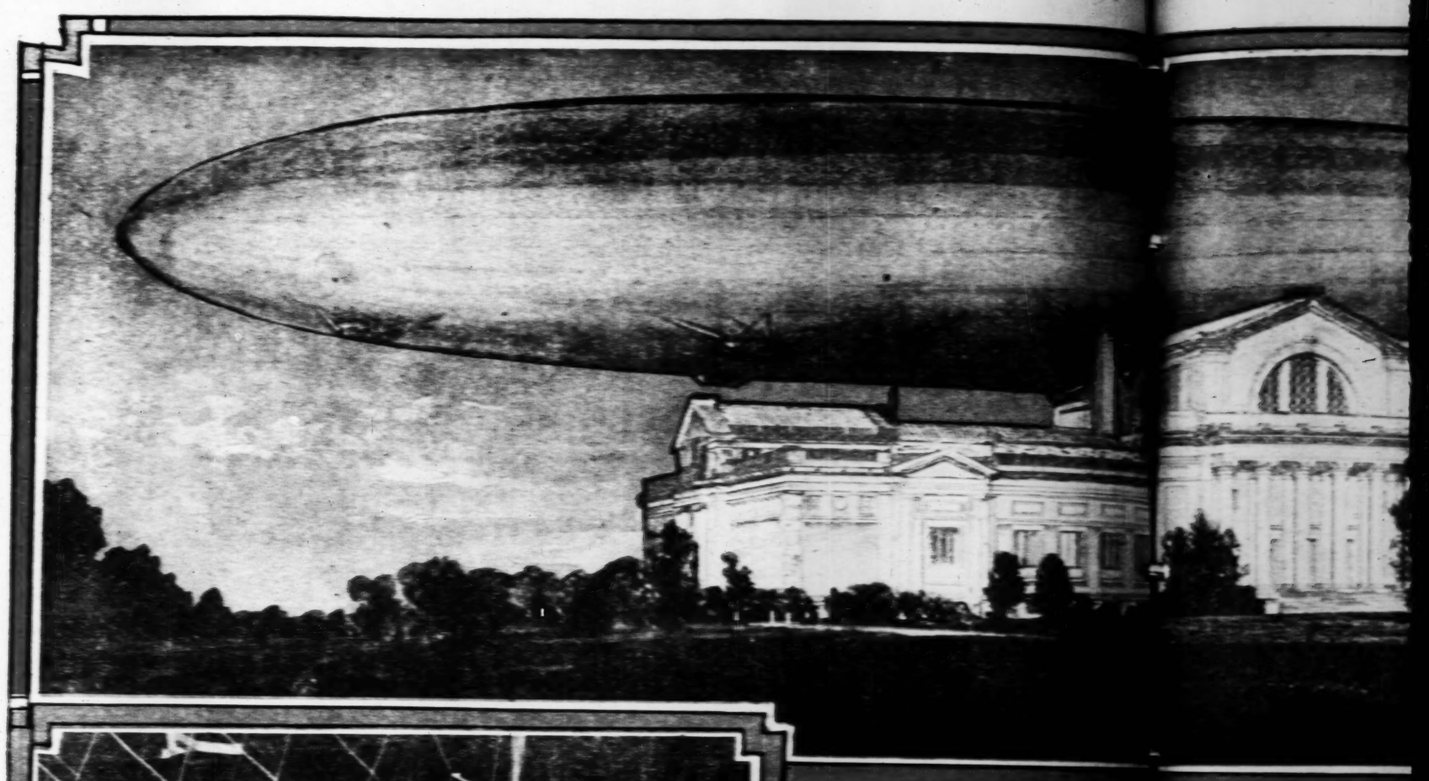
The riders were carefully chosen, not only for their horsemanship and courage, but for lightness of weight. The dominant idea was to insure the greatest possible speed and maintain a service of which an incredulous California newspaper, with the Indians in mind, said it was "simply inviting slaughter upon all the foolhardy young men who had been engaged as riders."

It is interesting that Congress never gave any direct financial aid to the pony express, although it carried mail. Thus there would often be 25 $1 "pony" stamps on a single letter, and 25 10-cent U. S. postage stamps, making a total of $27.50 charges. The War Department did, however, issue army revolvers and cartridges to the riders.

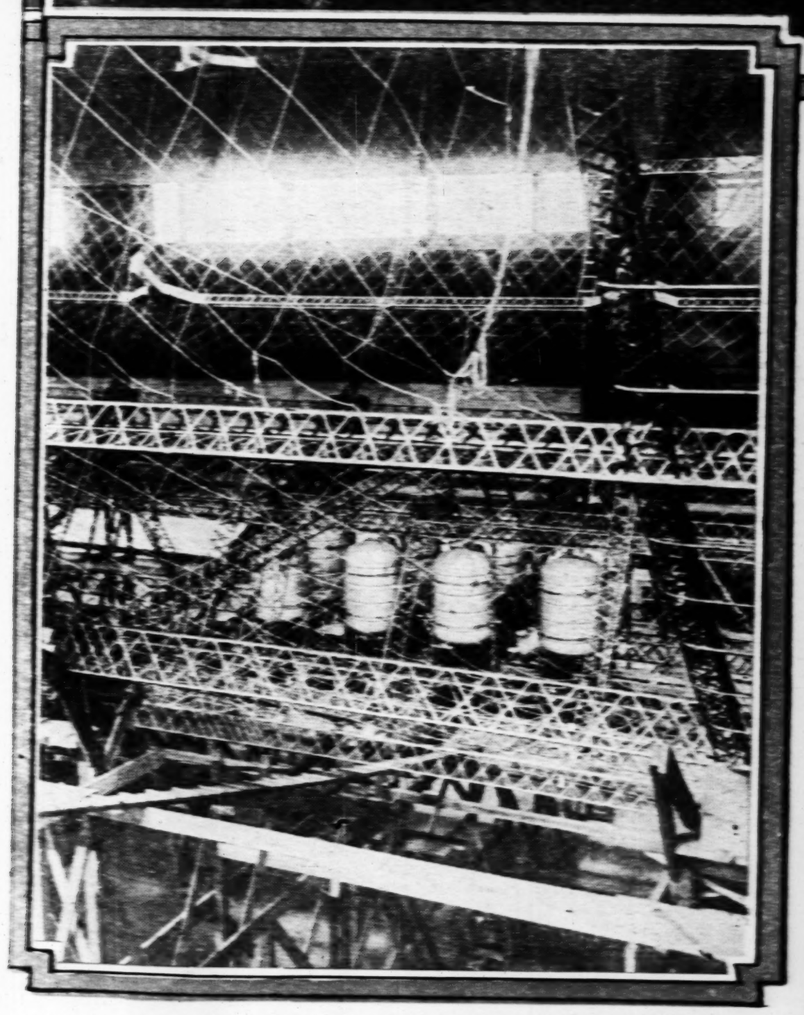
The men were the pick of the frontier, and received salaries of from $50 to $150 a month, the riders getting the highest pay of anybody below executive rank. It has been said that no private organization ever re-

(Continued on page 14)

UNCLE SAM GIVES THE DIRIGIBLE ANOTHER



This picture shows the comparative size of the [illegible] Museum in Forest [illegible] Museum is 348 feet long and its maximum [illegible] The ZR-1 is 700 feet long and its [illegible]



A small section of the duralumin framework of the giant airship. In the center may be seen a part of the battery of 60 fuel tanks. The framework is reinforced at many points with heavy bronze wire.

The ZR-1 now practically complete[illegible]rgest air craft ever cons[illegible] America—Barring accidents it can[illegible] one-third the distance aro[illegible] world without alighting—Is longer[illegible] city blocks—St. Louis [illegible] rounding territory may have chan[illegible] this wonder of the air or i[illegible] ship ZR-3 on transcontinental [illegible]

:: :: ::

THE finishing touches are being p[illegible]ty miles of this wire has been u[illegible] the ZR-1, the giant dirigible bein[illegible], will give the framework a re[illegible] for the United States Navy at Lak[illegible] than if it were constructed of [illegible] N. J. This is the first airship of th[illegible] is an alloy of aluminum and [illegible] ever constructed for the navy and [illegible] because of its lightness and strength larger than any craft of its kind [illegible] cloth which covers the framework ever took the air in the United [illegible] cotton, one inch thick. A spe[illegible] It is 700 feet long and has a maximum diameter [illegible] will make it gasproof and wat[illegible] feet.

[illegible] balloonets inside the framew[illegible]

An effort has been made to have the ZR-1 [illegible] lifting power. These have a tota[illegible] to St. Louis for the air races next fall and [illegible],000 cubic feet. Helium or hydr[illegible] still a chance that this will be done. At any rate [illegible]. Helium has the advantage of [illegible] remarkable development of the rigid type dir[illegible]ble, but experts say hydrogen gi[illegible] probably will be seen in this section of the [illegible] lifting power and make possible [illegible] as a cross-continent flight is planned. [illegible]ge of flight. Many naval offic[illegible]

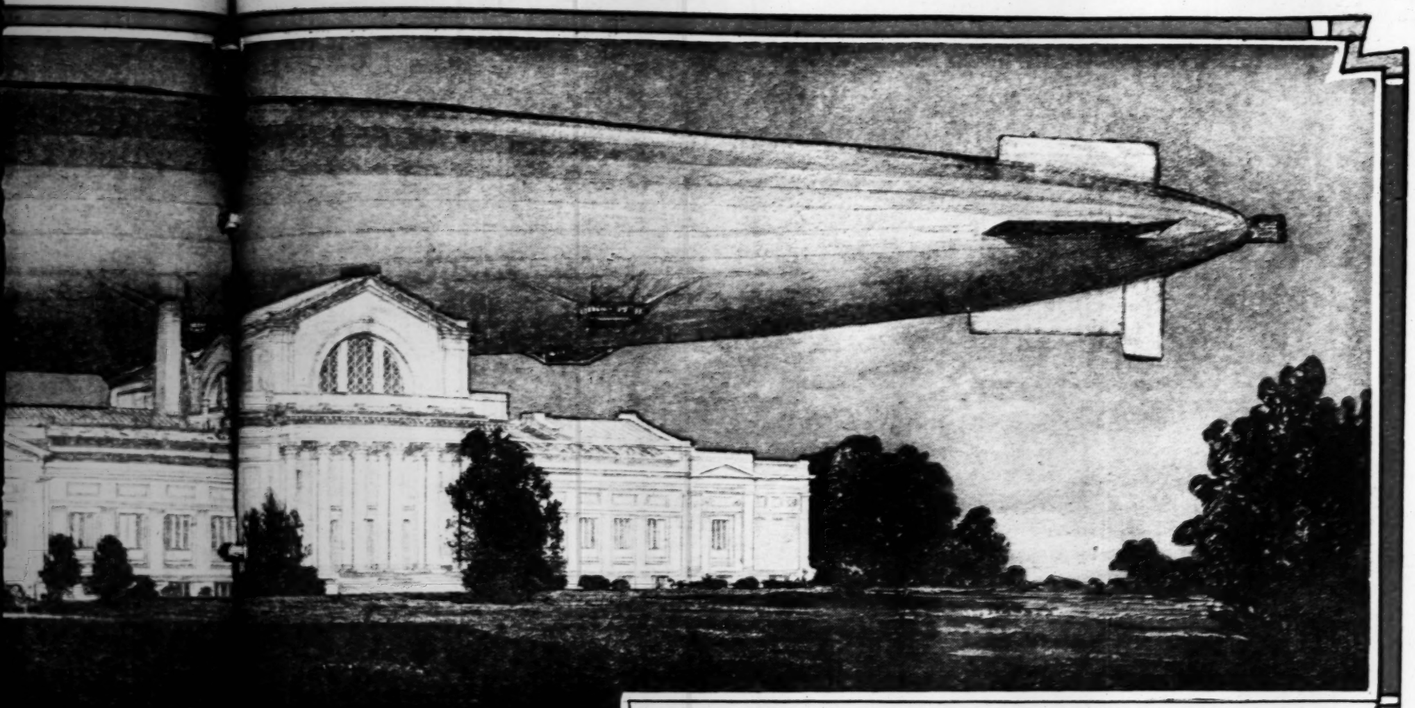
A sister ship, to be known as the ZR-2 is now [illegible]res on record as favoring the use[illegible] built for the United States in Germany, to be [illegible] the keel inside are the water ball[illegible] over to this country as a reparations payment. [illegible]ks and quarters for members [illegible] expected that the ZR-2 will be stationed at Bust[illegible] duties demand that they remain [illegible] near St. Louis. [illegible]ven off watch. Six gondolas [illegible]

The remarkable power and capacity of the [illegible] are arranged close under the ship[illegible] indicated by the announcement of experts that [illegible] near the point where the keel [illegible] will be able to cruise one-third the distance around [illegible] the nose of the ship, is the control [illegible] the world without having to descend. It will have [illegible] stations for the officers and oth[illegible] a lifting power of 85 tons and an average speed of [illegible] charge of the controls and navigat[illegible] miles an hour, with a maximum of 75 miles. It will [illegible], are the radio compartment and [illegible] the original intention to equip the big ship with [illegible] for tabulating and checking up we[illegible] Liberty engines, capable of developing 2[illegible] mediate climatic conditions. [illegible] power, but naval experts have been experimenting [illegible] ship was built as a unit of the Amer[illegible] a new type of motor, the specifications of which have [illegible] scouting duty, but naval offic[illegible] not been made public, and it is probable this new [illegible] with it that the dirigible has com[illegible] of engine will be used. [illegible] for freight and passengers.

Every effort has been made in the building of the [illegible] ship will be used to transport navy p[illegible] ZR-1 to take advantage of knowledge gained from [illegible] across the continent. On these [illegible] study of previous dirigible disasters, notably the [illegible] part of expenses will be kept, an[illegible] lapse of the ZR-2, which was built for the United [illegible] able to show by actual figures the [illegible] Navy in England and was wrecked on its first [illegible] ties of this form of transportati[illegible] cruise. [illegible] of the ship's equipment will be [illegible]

One big difference between the dirigible now [illegible] to make it possible for it to ris[illegible] ing completion and the ZR-2 is that the new [illegible], a new device which has been [illegible] is strengthened at every second duralumin [illegible] Rutland. Formerly a ship of thi[illegible] the framework instead of at every third, as was [illegible] only in a huge shed like the one [illegible] ZR-2. This strengthening is accomplished by [illegible] erected at Lakehurst for the ZR-[illegible] each section of the 35-sided rings of the [illegible] steel, and looks like a wireless [illegible] with the strongest possible strands of bronze [illegible] high.

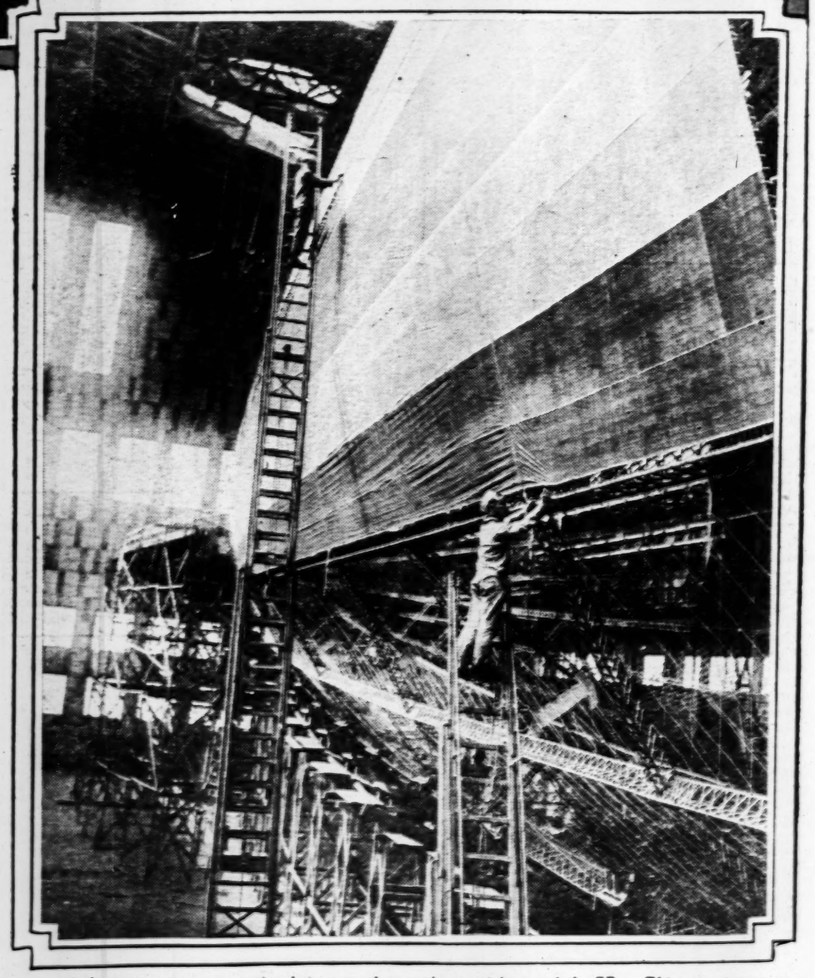
GIBLES NOTHER CHANCE TO MAKE GOOD



ws the comparative size of the Z unicipal Art Museum in Forest Park. The Art et long and its maximum altitud The ZR-1 is 700 feet long and its maximum di- amet.

ow practically completed gest air craft ever constructed in Barring accidents it co one-third the distance around the out alighting—Is longe city blocks—St. Louis and sur- rritory may have chan his wonder of the air or its sister on transcontinental cru

finishing touches are being put nty miles of this wire has been used and this, it ZR-1, the giant dirigible being b will give the framework a resistance even e United States Navy at Lake than if it were constructed of steel. Dura- This is the first airship of its m is an alloy of aluminum and copper and is constructed for the navy and ecause of its lightness and strength. r than any craft of its kind b cloth which covers the framework is of staple took the air in the United Sta un cotton, one inch thick. A specially devised and has a maximum diameter o will make it sunproof and waterproof. een balloonets inside the framework will fur- en made to have the ZR-1 brou lifting power. These have a total gas capacity e air races next fall and there 00 cubic feet. Helium or hydrogen gas will this will be done. At any rate Helium has the advantage of being nonin- pment of the rigid type dirigi ble but experts say hydrogen gas would have en in this section of the cou lifting power and make possible a longer non- t flight is planned. nce of flight. Many naval officers have put be known as the ZR-3 is now be ves on record as favoring the use of helium. d States in Germany, to be tur the keel inside are the water ballast and gaso- y as a reparations payment. It aks and quarters for members of the crew R-2 will be stationed at Scott Fi ties demand that they remain near their sta- when off watch. Six gondolas containing the power and capacity of the ZR-1 are arranged close under the ship, and forward announcement of experts that near the point where the keel bends up to- uise one-third the distance arou pose of the ship, is the control car. In this having to descend. It will ha stations for the officers and others who will 5 tons and an average speed of harge of the controls and navigation. In this h a maximum of 75 miles. It w are the radio compartment and the instru- on to equip the big ship with se for tabulating and checking up weather reports apable of developing 2100 hor diate climatic conditions. perts have been experimenting w ship was built as a unit of the American fleet for r, the specifications of which ha scouting duty, but naval officers expect to c, and it is probable this new t with it that the dirigible has commercial value sed. ring freight and passengers. been made in the building of t will be used to transport navy personnel and tage of knowledge gained from across the continent. On these trips a care- dirigible disasters, notably the nt of expenses will be kept, so that it will hich was built for the United St to show by actual figures the commercial nd was wrecked on its first t of this form of transportation. of the ship's equipment will be the necessary between the dirigible now n to make it possible for it to ride to a moor- the ZR-2 is that the new airs a new device which has been successfully very second duralumin ring England. Formerly a ship of this type could ad of at every third, as was t only in a huge shed like the one at Lakehurst. heeling is accomplished by ty ted at Lakehurst for the ZR-1 is made of 25-sided rings of the framew steel and looks like a wireless tower. It is possible strands of bronze wi ligh.



A part of the cotton canvas covering being sewed over the metal frame of the ZR-1. This covering, woven especially for this purpose, is one inch thick. It will be covered with a special varnish to make it proof against sun and water.

For the Informal Hour



When the soft, becoming lines of negligee and tea gown bring out the graces of feminine personality in a sympathetic setting :: :: ::

THE clever woman knows that tea-gowns and negligees and things of the informal type give her the greatest chance to bring out her personality.

In the first place, you receive only people you know very well in this informal attire. You can indulge your hot whims and your pet colors, with no fear of their being out of place.

And, secondly, you are sure of your background. You know that you will always be in your own setting, there is no fear of your gown clashing with your surroundings, for you will naturally wear something that will be in sympathy with the background you have chosen for yourself.

The variety of inspirations which the tea-gown may follow is remarkable. Although it is always of soft becoming lines suited to a woman in her hour of ease, there are myriad ways in which this soft bewitchedness may be arranged.

It may sweep in a straight, smooth line from shoulder to heels, it may drop in winglike sleeves which float out as the wearer moves about, or it may be caught into a group of soft folds which drape into the girdle.

An example of the tea-frock which relies on simple lines and gorgeous material for its interpretation is seen in the model up at the right, which I have named "Hindustan." The upper part is of bright jade crepe, embroidered in shades of green and blue-green, while the lower part is of blue-green charmeuse, embroidered in jade.

The long, sweeping sleeves are lovely on the woman who has sufficient height to wear them. The lowers of this model is accented by the slim panels which drop upon the floor, while the snugly tied girdle of bright lemon-yellow is most flattering to slim hips. She wears a coronet of ribbon in turquoise and jade.

"Tea Hour," shown at the right, above, is a thing of loveliness in its draping of tawny yellow chiffon velvet. The interesting deep-cut neck is outlined in a narrow band of tiger skin.

And now I'll tell a secret to those of you who design your own kimonos and negligees. A band of soft fur about the neckline never fails to be alluring. There's an indefinable charm about fur when it bands filmy chiffon or smooth satin.

The velvet used in this model is of the sheer light summer weight, so fine in texture that it could be drawn through the proverbial wedding ring. Richness is added by heavy bronze and copper tassels that hang from the graceful sleeves. They in turn are faced back with orange satin. Added color interest is given by the lacquer red satin turban and the slippers striped in pale green and gold. The cut of the neck line reveals the delicate flesh crepe chemise worn beneath. Its only trimming is a tiny edging of fine cream lace.

This model fittingly illustrates the loveliness of bright colors in the tea-gown. And, of course, they must be bright colors properly assembled. If you plan to use a striking contrast in your turban, you must choose it cleverly. For instance, the lacquer red worn here blends perfectly with the deep orange satin which lines the sleeves, and still it is far enough away from the gold and green slippers to add character to the costume rather than to pale the effect of the slippers.

The gown seen at the upper left part of this page I have named "Romance." It chooses the approved spring colors and blends them in a harmonious vision. The outer part, with its bodice, big sleeves and draped skirt, is of chiffon in bright lemon-yellow. The flowers at the bodice are of orange and mauve, while the charmeuse underslip is of flesh, edged about the top in narrow gold lace. The satin points at the edge of the flowing sleeves are of pale almond green bound about in pale orange satin.

Even though you visualize these colors as you read about them, you really have to see any tea-gown to appreciate it. The beauty of color means so much, and you cannot get the effects of contrasts and soft blends without actually seeing them.

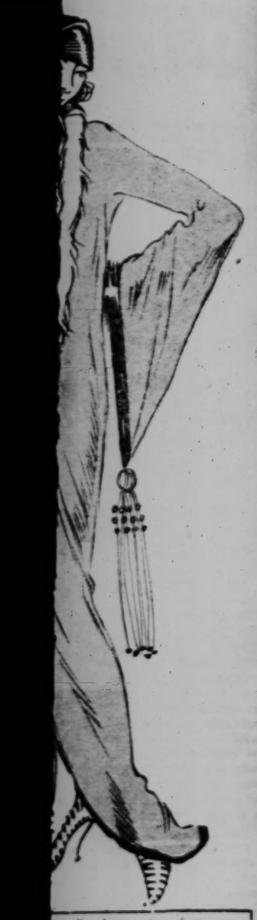
The fourth model, "Such a Dear," is a young girl's negligee, which is at once smart and youthful in its combination of pink and gray. Pink crepe morocain makes a long coat which wraps gracefully about the figure. The charm of fur is expressed in its banding of gray fox, while a pleated ruffle of gray tulle and lining of pale gray crepe complete the color scheme.

If you have an eye for color you may discover that you have lovely bits of brocaded fabric and chiffon that you can combine into a gown for informal hours.

Cape treatments, with the bloused backs, are very smart. You might use a colorful length of chiffon, brocaded in silver and gold, for the blouse top, and a blending tint of plain chiffon for the skirt.

Some tea-gowns, as you will see here, are worn

(Continued on Page 15.)



...our," above, is of tawny ...iffon velvet with a band ... skin at neck and bronze ...er tassels at the sleeves.

... reveals the delicate flesh ...rn beneath. Its only trim- ...dging of fine cream lace, ...ttingly illustrates the lovelli- ...ors in the tea-gown. And of ... be bright colors properly as- ... plan to use a striking con- ...ban, you must choose it clev- ...e, the lacquer red worn here ... with the deep orange satin ... sleeves, and still it is far ...m the gold and green slippers ... to the costume rather than ...t of the slippers.

...n at the upper left part of ...ve named "Romance." It ...oved spring colors and blends ...nious vision. The outer part ... big sleeves and draped skirt, ... bright lemon-yellow. The ...bodice are of orange and ...e charmeuse underslip is of ...but the top in narrow gold ...points at the edge of the flow- ... of pale almond green bound ...range satin.

...you visualize these colors as ... them, you really have to see ...o appreciate it. The beauty ...so much, and you cannot get ...ts and soft blends without

"Such a Dear," is a young ...s at once smart and youthful ... pink and gray. Pink crepe ...e coat which wraps gracefully ...e charm of fur is expressed ... fox, while a pleated ruffle of ... of pale gray crepe complete...

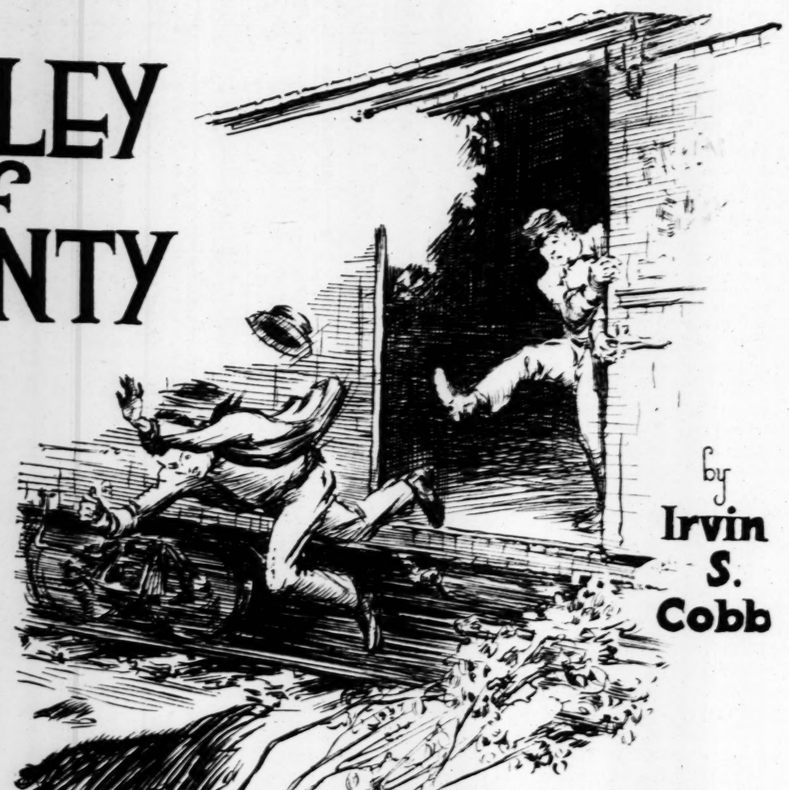
...r color you may discover that ...f brocaded fabric and chiffon ...e into a gown for informal ...

...with the bloused backs, are ...ght use a colorful length of ...ilver and gold, for the bloused ...tint of plain chiffon for the ...

... you will see here, are worn

(Continued on Page 15.)

The Valley of Plenty



by Irvin S. Cobb

So he makes an issue of it and we sees our way clear to getting off without waiting for the locomotive to slow up or anything.

"SO THIS here head brakeman, he up and boots the two of us right off this here freight train."

My old and revered friend, Scandalous Doolan, is much addicted to opening a narrative smack down the middle, as though it were an oyster.

I harkened, therefore, saying nothing, and sure enough, he presently retraced his verbal footsteps and began at the beginning.

I quote in full:

"Yes, sir, that's what he does. Refusing to listen to reason, this here head brakeman, he just red lights us off into the peaceful and sunlit bosom of the rooral New York State landscape.

"For some months previous to this, me and the Sweet Caps Kid has been sojourning in that favored metropolis which is bounded on one side by a loud Sound and on the other by a steep Bluff, and is doing her constant best at all times to live up to the surroundings. Needless to say, I refer to little Noo Yawk, the original haunt of the come-on and the native habitat of the sure thing, where the jays bite freely and the woods are full of fish. We have been doing very well there—very, very well, considering. But all of a sudden, something seems to tell me that we oughter be moving.

"You know how them mysterious premonitions comes to a feller. A little bird whispers to you, or you have a dream, or else you walk into the mitt-joint and hand a he-note to a dark complected lady wearing a red kimono and a brown mustache, and she takes a flash at your palm and seems to see a dark man coming with a warrant, followed by a trip up a great river to a large stone building like a castle. Or else headquarters issues a general alarm, giving names, dates, personal description, size of reward and place where last seen. This time it's a general alarm. I gleans a little valuable information from a friendly barkeeper who's a brother-in-law at the central office, and so is in position to get hold of much interesting and timely info—that before it becomes common gossip throughout the neighborhood. So then I takes the Sweet Caps Kid to one side and I says to him, I says:

"'Kiddo,' I says, 'listen: I've got a strong presentiment that we should oughter be going completely away from here. Do you seem to get my general drift?' I says.

"'Huh,' he says, 'you talk as if there'd been a squeal.'

"'Squeal!' I says. 'Squeal? Son, you can take it from me there's been a regular season of grand opera. You and me are about to be accused of pernicious activity. What's more, they're liable to prove it. There's a movement on foot in influential quarters to provide us with board and lodgings at a place which I shall not name to you in so many words on account of your weak heart. The work there,' I says, 'is regular, and the meals is served on time, and you're protected from the damp night air; but,' I says, 'the hours is too long and too confining to suit me.

"'On the other hand,' I says, 'all nature seems to beckon to us. Let's you and me steal forth under the billowy blue caliber of heaven and make hay while the haymakers are good. Let us quit the city, with its temptations and its snares and its pitfalls, 'specially the last named,' I says, 'and in some peaceful spot far, far away, let us teach Uncle Joshua Whitcomb that the hand is quicker than the eye, him paying cash down in advance for the less...ns. Tubby sure, the pickings has been excellent here in the shadow of the skyscrapers, and it'll probably be harder sledding out amongst the disc-harrow boys. Everybody reads the papers these days, only the rube believes what he reads and the city guy don't. I hate to go, but I ain't comfortable where I am. In short,' I says, 'I've been handed the office to skiddoo, and in such cases I believe in skiddooing. Let us create a vacancy in these parts sine quinine—which,' I says, 'is Latin, meaning it's a bitter dose, but you gotta take it.'

"'I can start right this minute,' says Sweet Caps; 'my toothbrush is packed and all I've got to do is to put on my hat. S'pose we run up to 125th street, which is a nice, secluded spot,' he says, 'and catch the rattler.'

"'How are you fixed for currency?' I says.

"'Fixed?' he says. 'I ain't fixed a-tall. Ain't you been carrying the firm's bankroll? Say, ain't you?'

"Well, up until that minute I hadn't had the heart to tell the Sweet Caps Kid that our little joint partnership bankroll is no longer with us. I'd been saving back them tidings for a more suitable moment, but now I has to tell him.

"It seems that the night before I had been tiger hunting in the jungle down at Honest John's. Of course, I should have knowed better than to go up against a game run by anybody calling hisself Honest John. Them complimentary monikers always work with the reverse English. I know all this, good and well, but what's a fellow going to do when his is the only place in town that's open? You've got to play somewheres, ain't you? Somehow, I always was sort of drawed to faro.

"Well, you know the saying—one man's meat is another's pizen. He was my pizen and I certainly was his meat. So now, I ain't got nothing in my pockets except the linings.

"I tells the Sweet Caps Kid just how it was—how right up to the very last minute I kept expecting the luck to turn and how even then I mighta got it all back if the gamekeeper hadn't been so blamed unreasonable and mercenary. When my last chip is gone I holds up a finger for a marker and tells him I'll take another stack of 50, all blues this time, but he only looks at me sort of chilly and distrustful and remarks in a kind of bored way that there's nothing doing.

"'That'll be all right,' I says to him. 'I'll see you tomorrow.'

"'No you won't,' he says, spitefull-like.

"'Why,' I says, 'won't you be here tomorrow?'

"'Oh, yes,' he says, 'we'll be here tomorrow, but you won't.'

"'Is that so?' I says, sarcastical. 'Coming in,' I says, 'I thought I seen the word welcome on the doormat.'

"'Going out,' he says, 'you'll notice that, spelled backward, it's a French word signifying mind your step.'

"And while I'm thinking up a proper comeback for that last remark of his'n somebody hands me my hat, and in less'n a minute, seems like, I'm out in the street keeping company with myself.

"I tells all this to the Sweet Caps Kid, but still he don't seem satisfied with my explanation. So I says to him: 'Cheer up,' I says, 'things ain't so worse. Due to my being in right with the proper parties we gets this here advance tip, and beats the barrier while this here fat central office bull, who thinks he wants us, is slipping his collar on over his head in the morning. Remember,' I says, 'we are going to the high grass where the little birdies sing and the flowers bloom.'

"Tubby sure, I'm speaking figurative. I ain't really aiming for the deep woods proper. I'm really figuring to land in one of them small junction points, such as Cleveland or Pittsburg. And we would, too, if it hadn't

A Tale of Two Wanderers and Their Desperate Quest

been for that there head brakeman.

"Anyway, we moons round in a kind of unostentatious way until the shank of the evening arrives 'long about 2 a. m. Then we slips over into the yards below Riverside Drive. There we presently observes a freight train, which is giving signs of getting ready to make up its mind to go somewheres.

"A freight train is like a woman. When you see a woman coming out of the front door and running back seven or eight times to get something she's forgot, you know that woman is on her way. And it's the same way with freights; that's why they call them she's. Pretty soon this here freight quits vacillating back and forth and comes sliding down past where we're waiting.

"'Here comes a side-door Pullman, with the side doors open,' I says. 'Let's get on and hook a couple of lowers.'

"'How do you know where she's going?' says the Kid, him being greatly addicted to idle questions.

"'I don't,' I says; 'the point is that she's going. Tonight she will be here, but tomorrow she will be extensively elsewhere, and so,' I says, 'will we. Let us, therefore, depart from these parts while the departing is good,' I says.

"Which we done so, just like I'm telling you. And for some hours we trundles along very snug and comfortable, both of us being engrossed in sleep. When we wakes up it's another day, and the wicked city is far, far behind us, and we are running through a district which is entirely surrounded by scenery. If it hadn't been that something keeps reminding me I ain't had no breakfast I could been just as happy.

"'Where'll we git off?' says Sweet Caps, setting up and rubbing his eyes.

"'Well,' I says, 'we takes our choice. Maybe Albany,' I says. 'The Legislature is in special session and a couple of grafters more or less won't make no material difference. Maybe Rochester,' I says, 'which is a pleasant city, full of thriving industries. Maybe,' I says, 'if this here train don't take a notion to climb down off the track and go berry-picking, maybe Chicago. Of course,' I says, 'Chi ain't quite so polished as New Yawk. But,' I says, 'what's the difference? Everywheres you go,' I says, 'there's always human life and Chicago is reputed to be quite full of population and very probably we can find a few warm-hearted persons there who are more or less addicted to taking a chance.'

"But this here brakeman comes shooing along and intimates that we better be thinking about getting off. He's probably the biggest brakeman living. If he was any bigger than what he is, he'd be twins. We endeavors to argue him out of the notion, but it seems like he's sort of set in his mind. So he makes an issue of it and we sees our way clear to getting off without waiting for the locomotive to slow up or anything. After our debarture the train continues on its way thither, we remaining hither.

"'My young friend,' I says, when the dust has settled down, 'the question which you propounded about five minutes ago is now answered. This is where we get off—right here on this identical spot. So let us be up and doing,' I says, 'specially doing. But the first consideration,' I says, 'is vittles.'

"Well, we arises up and goes away from there, walking in a general direction, and before long we comes to a sign which says we are now approaching the incorporated village of Plentiful Valley—Autos Dedgre Speed to Eight Miles an Hour—No Tramps Allowed. I kind of favors the sound of that name—Plentiful Valley. And as I remarks to the Sweet Caps Kid, 'We ain't no autos and we ain't no tramps, but merely two professional men, looking for a chance to practice our profession.'

"We rambles on until it must be going on towards 5:45 o'clock, and comes to a neat bungalow on a green slope inside of a high white fence. There's a venerable party setting on the front porch, in his shirt-sleeves. He looks beneficent and well fed.

"'Pull down your vest, son-boy,' I says to Sweet Caps, 'and please remember not to drink your coffee out of the saucer. I have a growing conviction,' I says, 'that we are about to partake of refreshment.'

"'Hadn't we better sell this ancient guy a few Bermuda oats, or something, to start off with?' says he.

"'Not until after we have et,' I says; 'business before pleasure. And anyway,' I says, 'I works best on a full stomach. Follow your dear uncle,' I says, 'and don't do nothing till you hear from me.'

"With that I opens the gate and we meanders up a neat gravel path. As we draws near, the venerable party takes his feet down off the railings.

"'Come in,' he says, cordially; 'come right in and rest your face and hands. You're out nice and early.'

"Suffer us,' I says, 'to introduce ourselves. We are



"Do I sleep," I says to myself, "or am I just plain delirious?"

a couple of prominent tourist pedestrians, walking from New Yawk to Portland, Ore., on a bet. This,' I says, pointing to Sweet Caps, 'is Young Twinkletoes, and I am commonly knowed as old King Lightfoot the First. By an unfortunate coincidence,' I says, 'we got separated at an early hour from our provision wagon, as a result of which we have omitted breakfast and feel the omission severely. If we might impose,' I says, 'upon your good nature to the extent of——'

"'Don't mention it,' he says; 'take two or three chairs and set down, and we'll talk it over. To tell you the truth,' he says, 'I was jest setting here wishing somebody would come along and visit with me a spell. I'm keeping bachelor's hall,' he says, 'and raising chickens on the side, and sometimes I get a mite lonely. I guess maybe the Chink might scare up something, although,' he says, 'to tell you the truth, there ain't hardly a bit in the house, except a couple of milk-fed broilers and some fresh tomatusses right out of the garden and a few hot biscuits and possibly some raspberries with cream; for I'm a simple feeder,' he says, 'and a very little satisfies me.'

"He pokes his head inside the door and yells to a Jap to put two more places at the table. So we reclines and indulges in edifying conversation upon the current topics of the day and, very shortly, nourishing smells begin for to percolate forth from within, causing me to water at the mouth until I has all the outward symptoms of being an ebb-tide. But this here pernicious Sweet Caps Kid; he can't let well enough alone. Observing copious signs of affluence upon every side he gets ambitious and would abuse the sacred rights of hospitality about half to three-quarters of an hour too soon. Out of the tail of my eye I sees him reaching in his pocket for the educated fasteboards and I gives him the high sign to soft pedal, but he don't mind me. Out he comes with 'em.

"'A little harmless game of cards,' he says, addressing the elderly guy, 'entitled,' he says, 'California euchre. I have here, you will observe, two jacks and an ace of spades. I riffle and shuffle and drop 'em in a row, the trick being to pick out the ace. Now then,' goes on this besotted Sweet Caps, with a winning smile, 'just to while away the time before breakfast, s'pose you make a small bet with me regarding the present whereabouts of said ace.'

"The party with the whiskers gets up; and now, when he speaks, I seen that in spite of him wearing a brush arbor, he ain't no real rube.

"'To think,' he says, more in sorrow than in anger, 'to think that me, who helped Canady Bill sell the first gold brick that ever was molded in this country, should, in my declining years, have a couple of wooden-fingered amateurs come along and try to slip me the oldest graft in the known world! I'll try to forgive you,' he says, 'but at this moment your mere presence offends me. On your way out,' he says, 'kindly latch the gate behind you—the chickens might stray off.

"'Furthermore,' he says, 'I would offer you a word of advice. Beware,' he says, 'of the constable in the village beyond. You'll recognize him by his whiskers,' he says. 'Alongside of him, I look like an onion in the face. Ten years ago,' he says, 'that constable swore a solemn oath not never to shave until he'd locked up a thousand bums, and,' he says, 'he's now on his last lap. Keep moving,' he says, 'till you feel like stopping, and then don't stop.'

"Them edifying smells has made me desperate.

"'We don't go,' I says, 'until we gets a bite.'

"'Oh, I'll see that you get a bite,' he says. 'Sic,' he says, calling off-stage, 'kindly unchain Ophelia and Ralph Waldo. Ophelia,' he says, turning to us, 'is a lady Great Dane, standing four feet high at the shoulders and very morose in disposition. But Ralph Waldo is a cross-breed—part Boston bull and part snapping turtle. Here they are now! Sick 'em, pups!'

"Sweet Caps starts first, but I beats him to the gate by half a length, Ophelia and Ralph Waldo finishing third and fourth respectively. We fades away down the big road, and the last thing we sees as we turns a wistful farewell look over our shoulders is them two man-eaters raging back and forth inside the fence, and the old guy standing on the stoop laughing.

"So we pikes along through the village of Plentiful Valley without stopping and walks on and on and on some more, until we observes a large, prosperous-looking building of red brick, like a summer hotel, with a lawn in front and a high stone wall in front of that. A large number of persons of both sexes, but mainly females, is wandering about over the front yard, dressed in peculiar styles. Leaning over the gate is a thick-set man gazing with repugnance upon a lettuce leaf which he is holding in his right hand.

"'What, ho, comrades!' he says. 'What's the latest and newest in the great world beyond?'

"'Mister,' I says, 'how's the prospects for a pair of footsore travelers to get a free snack of victuals here?'

"'Poor,' he says, 'very poor. The diet here,' he says, 'is exclusively vegeterrible. You wouldn't scarcely believe it,' he says, 'but we're paying our good money for this. Some of us is here to get cured of what the doctors think we've got, and some of us is here,' he says, 'because as long as we stay here they ain't so liable to lock us up in a regular asylum. Yes,' he says, pensively, 'we've got all kinds here. That lady yonder,' he says, pointing to a large female who's dressed all in white and ain't got no shoes on, 'she's getting back to nature. She walks around in the dew barefooted. And that fat one just beyond her believes in reincarnation.'

"'Might I ask,' I says, 'what is your particular delusion? Are you a striped cabbage worm or a pet white rabbit?'

"I was thinking about that lettuce leaf which he held in his mitt.

"'Not exactly,' he says. 'I was such a good liver that I developed a bad one, and so I paid a specialist $80 to send me here. At this writing,' he says, 'the beasts of the field have but little on me. We both browse, but they've got cuds to chew on afterwards. It's sickening,' he says, in tones of the uttermost conviction. 'This here frayed foliage which I hold in my hand,' he says, 'is popularly known as the midforenoon refreshment. Later on there'll be more of the same, but the big doings will be pulled off at dinner tonight,' he says, with a bitter laugh. 'There'll be a mess of lovely boiled carrots,' he says, 'an' some kind of chopped fodder, and if we're all real good and don't spill things on our bibs or make spots on the tablecloth, why, for dessert we'll each have a nice dried prune. I shudder to think,' he says, 'what I could do right this minute to a large double-sirloin, cooked with onions Desdemona style, which is to say, smothered.'

"'Mister,' I says, 'I never thought I'd fall so low as to be a vegeterrier, but necessity,' I says, 'is the mother of vinegar. Could you please, sir, spare us

THE VALLEY OF PLENTY (Continued)

a couple of bites out of that there ensilage of your'n—one large bite for me and one small bite for my young friend there—to keep what little life we have until the coming of the corned beef and cabbage?'

"'Fellow sufferer,' he says, 'listen here to me: If I don't eat enough to keep me alive to get out of here when the time comes, I won't be alive to get out of here when the time comes. Anywhere else I could love you like a brother,' he says, 'and divide my last bite with you, but not here,' he says, 'not here! Do you get me?' he says.

"'Sir,' I says, 'I get you. Take care of yourself and don't get foundered on the green truck,' I says. 'A bran mash now and then and a wisp of cured timothy hay about once in so long ought to keep off the grass colic,' I says. 'Come on, little playmate,' I says to Sweet Caps, 'let us meander further into this here vale of plenty of everything except something to eat. Which, by rights,' I says, 'its real name ought to be Hungry Hollow.'

"And just as I'm speaking them words, we come to a lovely glade in the woods and stops with our mouths ajar and our eyes bulged out like push buttons. 'Do I sleep,' I says to myself, 'or am I just plain delirious?'

"For right there, out in the middle of the woods, is a table with a white cloth on it, and it's all covered over with the most lucivicious looking viands you ever see in your life, including a ham and a couple of chickens and a pie and some cool-looking bottles with long necks on 'em and gilt-foil crowns upon their regal heads. And a couple of flunkies in long-tailed coats and knee breeches and white wigs are mooning round fixing things up ship shape. And just then a tall lady comes sauntering out of the bushes, and she strolls up close and the flunkies bow and fall back and she says something about everything being now ready for Lady Gwyndolin's garden party and departs the same way she came. And the second she's out of sight, me and Sweet Caps can't hold in no longer. We busts through the roadside thicket and tears across that open place, likety-split. It seems too good to be true. And it is. When we gets up close we realize the horrible truth.

"The ham is wood and the chicken is pasteboard and the pie is a prop pie and the bottles ain't got nothing in 'em but the corks. As we pauses, stupefied with disappointment, a cheerful voice calls out: "That's the ticket! Hold the spot and register grief—we can work the scene in and it'll be a knockout!'

"And right over yonder at the other side of the clearing stands a guy in a checked suit grinding the handle of a moving-picture machine. We has inadvertently busted right into the drammer. So we kicks over his table and departs on the run, with a whole troupe of them cheap fillum troopers chasing after us, calling hard names and throwing sticks and rocks and things.

"After while, by superior footwork, we loses 'em and resumes our journey. By the time 5 o'clock comes we have travsled upwards of 900 miles, running sometimes, but mostly walking. Nearly everything has happened to us except something to eat. So we comes to the edge of a green field alongside the road and I falls in a heap, and Sweet Caps he falls in another heap.

"'Kiddo,' I says, 'let us recline here and enjoy the beauties of nature,' I says. 'Consider the setting sun,' I says, 'a-sinking in the golden west. Gaze yonder,' I says, 'upon that great yellow orb with all them fleecy white clouds banked up behind it.'

"'I'm gazing,' he says. 'It looks something like a aig fried on one side. That's the way I always uster take mine,' he says, 'before I quit eating—fried with the sunny side up.'

"I changed the subject.

"'Ain't it a remarkable fact,' I says, 'how this district is addicted to dogs? Look at that there little stray pup yonder,' I says, jumping up and down in the wild mustard, making himself all warm and panty. That's an edifying sight,' I says.

"'You bet,' says the Sweet Caps Kid, kind of dreamy, 'it's a great combination,' he says, 'hot dog with fresh mustard. That's the way we got 'em at Coney,' he says.

"'Sweet Caps,' I says, 'you are breaking my heart. Desist,' I says. 'I ask you to desist. If you don't desist,' I says, 'I'm going to tear your head off by the roots and after that I'll probably get right rough with you. Follow me,' I says, 'and don't speak another word of no description whatsoever.'

"He trails along behind me, and his head is hanging low and he mutters to hisself. Injun file we retraces our weary footsteps until we comes once more to the village of Plentiful Valley. We goes along Main street because it's the only street there is—until we comes to a small brick building which you could tell by the bars at the windows that it was either the local bank or the calaboose. On the steps of this here establishment stands a party almost entirely concealed in whiskers. But on his breast I sees a German silver badge gleaming like a full moon seen through thick brush.

"'The town constable, I believe?' I says to him.

"'The same,' he says. 'What can I do for you?'

"'Lock us up,' I says, 'him and me both. We're tramps,' I says, 'vagrants, derelicks wandering to and fro,' I says, 'like raging lions seeking whatsoever we might devour—and not,' I says, 'having no luck. We are dangerous characters,' I says, 'and it's a shame to leave us at large. Lock us up,' I says, 'and feed us.'

"'Nothing doing,' he says. 'Try the next town—it's only nine miles and a good, hard road all the way.'



And with that he goes inside and locks the door behind him, and don't pay no attention to us beating on the bars, except to open an upstairs window and throw a bucket of water at us.

"'I thought,' I says, 'that you took a hidebound oath never to shave until you'd locked up a thousand tramps.'

"'Yep,' he says, 'that's so; but you're a little late. I pinched him about an hour ago.'

"'Pinched who?' I says.

"'The thousandth one,' he says. 'Early tomorrow morning,' he says, 'I'm going to get sealed bids and estimates on a clean shave. But first,' he says, 'in celebration of a historic occasion, I'm giving a little supper tonight to the regular boarders in the jail. I guess you'll have to excuse me—seems to me like I smell the turkey dressing scorching.'

"And with that he goes inside and locks the door behind him, and don't pay no attention to us beating on the bars, except to open an upstairs window and throw a bucket of water at us.

"That's the last straw. My legs gives way, both at once, in opposite directions. Sweet Caps, he drags me across the street and props me up against a building, and as he fans me with his hat I speaks to him very soft and faint and low.

"'Sweet Caps,' I says, 'I'm through. Leave me,' I says, 'and make for civilization. And,' I says, 'if you live to get there, come back sometime and collect my mortal remains and bury 'em,' I says, 'in some quiet, peaceful spot. No,' I says, 'don't do that neither! Bury me,' I says, 'in a Chinee cemetery. The Chinees,' I says, 'puts vittels on the graves of their dear departed, instead of flowers. Maybe,' I says, 'my ghost will walk at night,' I says.

"'Look there,' says Sweet Caps, pointing up Main street on the other side. 'Read that sign,' he says.

"I looks and reads, and it says on the front window:

"'Undertaking and Embalming in All its Branches.'

"I rallies a little. 'Son-boy,' I says, 'you certainly are one thoughtful little guy—but can't you take a joke? I talk about passing away, and before I get the words out of my pore, exhausted, vacant frame you begin to pick out the fun'el director. What's your rush?' I says. 'Can't you wait for the remains?'

"'Keep ca'm,' he says, 'and look again. I don't mean the undertaker's,' he says: 'I mean the place next door beyond. It's a delicatessen dump,' he says, 'containing cold grub all ready to be et without tools,' he says. 'And what's more,' he says, 'the worthy delicatessener is engaged at this present moment in locking up and going away from here. In about a half an hour,' he says, 'he'll be settling in his happy home. And shortly thereafter,' he says, 'what'll you and me be doing? We'll be there, in that vittels emporium, in the midst of plenty,' he says, 'filling our midst with plenty of plenty. That's what we'll be doing,' he says.

"'Sweet Caps,' I says, reviving slightly, 'remember who we are? Remember the profession which we adorn? Would you,' I says, 'sink to burglary?'

"'Scandalous,' he says, with feeling. 'I'm so hollow I could sink about three feet without touching nothing whatsoever. Death before dishonor, but not death by quick starvation. Are you with me,' he says, 'or ain't you?'

"Well, what could you say to an argument like that? Nothing, not a syllable. So eventually night ensoos. And purty soon the little stars come softly out and at the same juncture me and the Sweet Caps Kid goes in. We goes in an alley behind that row of shops and after feeling about in the darkness for quite a spell we finds a back window with a weak latch on it and we pries it open and we crawls in.

"Only, just as we gits inside all nice and snug, Sweet Caps he has to go and turn over a big long box that's standing up on end, and down it comes ker-blim! making a most hideous noise. Then we hears somebody upstairs run across the floor over our heads and hears 'em pile down the steps, which is built on the outside of the building to save building 'em on the inside of the building and in about a half a minute a fire bell or some similar appliance down the street a piece begins to ring its head off.

"'The stuff's off,' says Sweet Caps to me in a deep, skeered whisper. 'Let's beat it.'

"'Nix,' I says. 'You fasten that there window. I'm too weak to run now, and if they'll give me about five minutes among the vittels I'll be too full to run. Either way,' I says, 'it's a pinch, and,' I says, 'we'd butter face it on a full stomach than an empty one.'

"'But they'll have the goods on us,' he says.

"'Son,' I says, 'if they'll only hang back a little we'll have the goods in us. Bar that window,' I says, 'and let joy be unconfined.'

"So we fastens her up from the inside, and while we hears the aroused and infuriated populace surrounding the place and getting ready to begin to think about making up their minds to advance en massy, I pulls down the front shades and strikes a match and lights up a coal-oil lamp and reaches round for something suitable to take the first raw edge off my appetite—such as a couple of hams.

"Then right off I sees where we has made a fatal mistake, and my heart dies within me and I jest plum collapses and folds up inside of myself like a concertina. And that explains," he concluded, "why you ain't seen me for going on the last 18 months."

"Did they give you 18 months for breaking into the delicatessen shop?" I asked.

Mr. Doolan fetched a long, deep, mournful sigh.

"No," he said, simply, "they gave us 18 months for breaking into the undertaker's."

(Copyright.)

LEARN Electricity

Great Shops of Coyne. Complete in 3 months. $100,000 worth of electrical equipment.

Free Railroad Fare

Board, uniform. Special limited offer. Drafting and Radio Free. *Send for Big Free Catalog.* Act now.

Coyne Electrical School—Dept 42-94
1300-1310 W. Harrison Street, Chicago, Illinois



Complete Shaving Set $8 VALUE for ONLY $2.88

CHOICE of Latest Style Safety Razor or Straight Razor together with 16-in. highly polished nickel plated stand, plate glass adjustable mirror, porcelain cup and rubber-set brush, all for ONLY $2.88—postage paid.

FREE! With safety razor, 1 doz. blades. In ordering state style razor wanted. Send No Money. Order now.

PEERLESS MAIL ORDER HOUSE, Dep. M-1
1148 Staten Island Ave. : Chicago, Illinois

Rupture Cured

In 30 Days or No Pay.

Write today for our GUARANTEED Proposition and free copy of book describing this wonder treatment, and record of marvelous results obtained. Just send your name and address to

DR. ANDREWS, 206 Koch Bldg., Kansas City, Mo.

BUNIONS!

Hump Vanishes — Pains Stop



TRY IT AT MY RISK

New, marvelous way to treat bunions. Stops pain almost instantly—banishes the ugly hump and tired, swollen, burning condition. You can wear a smaller shoe with comfort—Test it at my risk. First trial convinces. No apparatus, no plaster, no shield or pad. It is PEDODYNE for Bunions. You will say it is wonderful, amazing, so quick, so sure does it act. Don't waste time and money on useless methods. Don't suffer. Try PEDODYNE at my risk. Write today before you do another thing. Just say, "I want to try PEDODYNE."

Address KAY LABORATORIES, Dept. B264,
186 North La Salle St., Chicago, Illinois.

SPECIALLY 6.98 PRICED



Brand-new blue steel, double safety automatics bought before recent tariff raise and offered at special prices for a limited time. Regular $22.00, .25-calibre, 7-shot automatic, 4¼ in. long, our No. 10H110, special at $6.95. (or regular $25.00 heavy service .32-calibre, 10-shot automatic, 5 in. long, our No. 10H120, special at $9.75. Both sizes shoot all standard cartridges.

EXTRA MAGAZINE FREE. Rush your order in today and get extra magazine given free with first 500 orders. PAY POSTMAN ON DELIVERY plus postage. Money back promptly if Not Satisfied.

Consumers Co., Dept. 10 H, 1265 Broadway, NEW YORK

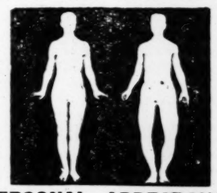
ADVERTISEMENT.

PYORRHEA CAN BE CURED

Thousands Are Now Using New Treatment Which Is Sent Free

If you suffer from Pyorrhea, bleeding or ulcerated gums, abscesses, gum boils, loosening of the teeth, etc., send your name to the Martin Chemical Co., Dept. 325, Independence, Mo., and they will send you a full size dollar bottle of Pyrokur on free trial. If it cures, you are to send them $1. Otherwise your report cancels the charge. You pay nothing until you are satisfied.

This remarkable treatment is meeting with wonderful success and is relieving thousands of people. Many who think they have loose or aching teeth find that the trouble is in the gums and after a few days' use of Pyrokur the pain is gone, the teeth become more solid and the foul breath is gone.



PERSONAL APPEARANCE

is now more than ever the key-note of success. **Bow-Legged and Knock-Kneed men and women,** both young and old, will be glad to hear that I have now ready for market my new appliance, which will successfully straighten, within a short time, bow-leggedness and knock-kneed legs, safely, quickly and permanently, without pain, operation or discomfort. Will not interfere with your daily work, being worn at night. My new "Lim-Straitner," Model 18, U. S. Patent, is easy to adjust; its result will save you soon from further humiliation, and improve your personal appearance 100%.

Write today for my free copyrighted physiological and anatomical book which tells you how to correct bow and knock-kneed legs without any obligation on your part. Enclose a dime for postage.

M. TRILETY, Specialist
5171, Ackerman Bldg., Binghamton, N. Y.

Famous Pony Express Revived for Celebration

(Continued From Page 7.)

ceived more loyal service than the pony express received. The employes included hard riders and quick shooters and some of them today would be classed as "bad," yet in their allegiance to the pony express and maintaining the schedule they never faltered. One of the surviving riders is John Seebeck, 84 years old, now residing at Alameda, Cal.

A service rendered by the pony express which is almost forgotten now is the part it played at the outbreak of the Civil War in keeping California in the Union. That rich region was ardently desired by the adherents of secession, and to wrest control of the State from the Washington Government was the object of a far-flung plot.

Of course, California never did secede, nor attempt to do so, but it is said that of her 380,000 population in 1860, three-eighths were of Southern descent and solidly united in sympathy for the Confederate states. This minority included 16,000 "Knights of the Golden Circle." The native Spanish, or Mexican, classes, the squatters and trespassers, were given glowing promises of what would be done for their benefit under a different government. And too many of the Union men thought the war was sufficiently far away and would not bestir themselves.

It was a time when prompt communication between the loyal Californians and the Federal Government was urgently needed. The pony express furnished the means for this communication. Had it not been for the pony express, history today might read differently. In Bradley's book and others may be found important dispatches to and from the War Department which went by pony express.

The record time was made in getting President Lincoln's inaugural speech across the continent in March, 1861. It was awaited with the deepest anxiety on the Pacific Coast, and the company decided to surpass all previous performances. Horses were led out two or three miles from the stations to meet the incoming riders and secure the supreme limit of speed. The document was carried from St. Joseph to Sacramento—1966 miles—in just seven days and 17 hours, an average speed of 10 6-10 miles an hour.

The company organized by the famous stage and freight-wagon firm to operate the pony express was called the Central Overland, California and Pike's Peak Express Co. When fully equipped, the line comprised 190 stations, about 420 horses, 400 station men and assistants and 80 riders. The promoters lost a fortune, although at first they charged $5 for each half-ounce. This later was reduced to $1, but even then the receipts were sometimes $1000 a week.

Their approximate total expenditures included $100,000 to equip the line; 16 months' maintenance, at $30,000 a month, $480,000; cost of war with the Utes and allied tribes, $75,000, and sundry items, $45,000; total, $700,000. The receipts were about $500,000, leaving a loss of $200,000.

With the completion of the Pacific telegraph, on Oct. 24, 1861, the pony express formally went out of business. For three months it had been paralleled by the daily overland stage and for several weeks the pony men had ridden only between the ends of the fast building telegraph, which was constructed from the east and from the west simultaneously. There was widespread regret when the pony express was discontinued. But it had served its purpose and withdrew from the everyday world to take a glorious place in history.

NEW METAL MAY BANISH ANOTHER HOUSEHOLD CARE.

REST for the housewife from rubbing the family knives, forks and spoons is foreseen as a result of experiments at Sheffield, England, which indicate that the stainless metal, chromium, may be used in electroplating. These experiments have crowned with success years of efforts to find a method of depositing this valuable element on iron, steel, copper, nickel and brass by an electric current. Chromium is harder and lasts longer than the rust-proofing metals usually used. As it resists oxidation by air, water and acids, chromium-plating may be employed also to make ordinary steel knife blades stainless, as well as for plating tools and ornamental ware.



AMAZING OFFER on UNDERWOODS

Only $3 down puts a Shipman-Ward Rebuilt Underwood in your home or office. Try it; test it in every way for ten days. If you can find it better value at any price, send it back, return express collect, and every penny paid you will be refunded without question. If you decide to keep it, pay the balance in easy monthly payments and make a big saving in price. Guaranteee the machine five years. Act now—send for free book and full particulars.

Shipman-Ward Mfg. Co.
Typewriter Emporium
2734 Shipman Building, Montrose and Ravenswood Avenues, Chicago

SEND NO MONEY



Simply cut this advt. out and send it in with your name and address. We will ship you this SWEET HOME ELECTRIC IRON AND STAND promptly by express. Pay nothing now, and only express charges on arrival.

Then if pleased and delighted,—if convinced that you have the best electric iron made at any price,—remit $1.75 in ten days, and $1 a month for four months,—$5.75 in all,—less than the cash price of inferior irons in stores. If you are not entirely satisfied, return iron and stand within ten days at our expense. ACT TODAY, while this offer is before you.

QUAKER VALLEY MFG. CO.
Hardware Dept. 170, AURORA, ILLINOIS

Delivered to you Free for 30 days trial on approval. Choice of 44 Styles, colors and sizes of famous Ranger Bicycles. Express prepaid, at Factory Prices.

12 Months to Pay if desired. Sent on approval. Write for special factory prices and our tremendous Tire offer. Wheels and Wheel parts at half usual prices. Write for catalog and our liberal terms.

Mead Cycle Company Dept. L-195, Chicago



"I WANT YOU" -Uncle Sam

Courtesy of Leslie's Copyrighted.

$1400 to $2600 Year

Men, Boys, 18 or over, Become Railway Mail Clerks—City Mail Carriers—Postoffice Clerks

Common education sufficient. Send coupon immediately.

FRANKLIN INSTITUTE
Dept. S 270, Rochester, N. Y.

SEE COUPON BELOW

This coupon, filled out or dictated, entitles the sender to (1) free examination questions; (2) a free copy of our book, "Government Positions and How to Get Them"; (3) free list of positions obtainable; and (4) tell me also how I can get the position here checked.

COUPON

..Ry. Mail Cl.	($1600-$2300)	..City Ml. Cr.	($1400-$1800)
..Bookkeeper	($1400-$1800)	..Rur. Mi.Cr.	($1200-$1800)
..P. O. Clerk	($1400-$1800)	..Citizen's Pos.	($1100-$2000)

Name.....

Address.....

Use it before you lose it. Write or print plainly.

Send No Money

FOR THIS FAMOUS 6 SHOT 1923 MODEL HAND EJECTOR REVOLVER



32 Cal. $17.50

32-20 or 38 Cal. $18.50 A Product of Iver Johnson

"One of the Finest Revolvers Made" regardless of Name, Make or Price. Blue Steel or Nickel Finish. Best Workmanship Guaranteed. Fires 6 Shots without reloading; solid frame; Western Grip. Use Standard Ammunition.

32 Cal. No. 906.....$17.50
32-20 or 38 Cal. No. 566.....$18.50

Rush Order—Supply Limited; pay postman or send our price plus postage, or send cash, check, money order and save postage charges. Examine merchandise carefully upon delivery and if not satisfied return at once and your money will be promptly refunded.

EDWARDS IMPORT TRADING CORP.
258 Broadway, New York

ADVERTISEMENT. ADVERTISEMENT.

La-may is more than just Face Powder

La-may is more than an ordinary Face Powder because it does more than just cover up complexion blemishes. This improved formula contains medicinal powder that doctors and dermatologists prescribe to improve the complexion, to remedy skin irritations and to reduce enlarged pores. La-may is also astringent, discouraging flabbiness, crow's feet and wrinkles. And women say La-may stays on better than any other face powder. It stays on perfectly and does not contain any rice powder or white lead. In fact, you will be given five thousand dollars reward if you can get any chemist to find that La-may contains either of these harmful ingredients. You will also be given the same reward if you can buy a better face powder than La-may anywhere at any price. Because La-may is so pure and so harmless and because it stays on so well it is used by millions of American women. These intelligent women use La-may in preference to the most expensive imported powders, because they know from experience that there is no better powder made than La-may. When you use this harmless powder and see how wonderfully it improves your complexion you will understand why it is the most popular complexion powder sold in New York. Remember, if you are offered a substitute for La-may it is sure to be a demonstrator or someone trying to make a larger profit at your expense. All dealers carry the large box and many carry the generous thirty-five-cent size La-may. Save this notice. Herbert Roystone, Inc. 216 W. 18th St., New York

SPECTACLES FREE! ON TRIAL



© 1922 R. S. Co.

Send No Money

Let me send you on Ten Days' Free Trial a Pair of my famous "True Fit" Shell Rim Spectacles. Hundreds of thousands now in use everywhere.

These splendid Glasses will enable anyone to read the smallest print, thread the finest needle, see far or near, and prevent eyestrain or headaches. If after trying them for 10 days and nights you are amazed and delighted, and think them equal to glasses sold elsewhere at $15.00, send only $4.49, if you don't want to keep them, return them and there will be no charge. **Send No Money!** Pay No C. O. D.! Beautiful gold-lettered Spectacle Case FREE. Just send your name, address and age on the coupon below and spectacles will be sent to you at once on 10-day free trial.

CUT AND MAIL TODAY

RITHOLZ SPECTACLE CO., Dept. N290, 1462-1466 W. Madison St., Chicago, Ill.

Send me a pair of your spectacles on 10-day trial. If I like them I will pay $4.49. If not I will return them and there will be no charge.

Name..... Age.....

Post Office..... State.....

Street and No..... Box No..... R. F. D. No.....

ADVERTISEMENT.

Don't Be Ol

Write us today and we will mail FREE OF CHARGE our booklet which tells you how to prevent your hair from turning gray, and if gray, how it may be restored to its natural color without the use of dangerous and unclean

If your hair is gray, or is turning gray, or if you are troubled with dandruff or falling hair, you owe it to yourself to write at once for this valuable FREE information; address

The Moulton Products Co.
109 W. Illinois St., Chicago,

Have Teeth Like Pearl



Your smile—without a blemish. New toilet-goods sensation. "Ivory-White" cleans and whitens teeth. Applied—absolutely harmless. Starts people—not a liquid, powder or paste. Not a whitening—cleansing preparation. The results will both surprise and delight you. Write—at once. IVORY-WHITE CO. (Not Inc.) Dept. 200 226 E. 69th Place, Chicago

Long Range Telescope Five Powerful 5-Mile Range. Guaranteed. Value $4.00. Sent C. O. D. For $1.55 BENNER & CO., D-11, Trenton, N. J.

GOITRE

Any reader of this paper suffering from Goitre (big neck) can get free information telling how to cure it at home without operation, danger or discomfort, by writing Dr. Rock, the eminent Goitre Specialist, Box 727, Dept. 220, Milwaukee, Wis. Dr. Rock makes absolutely no charge for services until you are cured, sound and well, so if you, a friend or relative, suffer from Goitre, you should write him at once. Show This to a Friend.

GUARANTEED FOR ONE YEAR



Double safety automatics, deadly accurate and of the finest blue steel, offered at a bargain to make new customers. Shoot all standard American cartridges.

No. 10F110, .25 calibre, 7-shot automatic, a real $22.00 value, special at $7.95

No. 10F120, .32 calibre, 10-shot automatic, a real $26.00 gun, special at $16.75. EXTRA MAGAZINE FREE WITH EACH GUN.

Pay postman when delivered plus postage. MONEY BACK AT ONCE IF NOT SATISFIED.

WM. WARD CO., Dept. 10 F, 1269 Broadway, N.

YOUR PYORRHEA

Trench Mouth, Bleeding Gums, and Gum Boils, can be stopped at home

Free proof without a cent of cost

Dr. R. CHEEK, the famous pyorrhea specialist, has a complete treatment for the relief of pyorrhea, bleeding gums, loose teeth, and gum boils. He wants you who suffer to try his home treatment free, so that once again you may know the pleasure of a healthy mouth. The treatment will whiten your teeth, destroy film and germs, strengthen gums, rout pus pockets, banish gum boils and trench mouth, stop bleeding gums and improve your general health. The treatment is sent absolutely free. The free trial is sent without a cent of cost. It will help you just as it has thousands of others who have told us of their benefits. Send for free trial.

Dr. Cheek's Laboratories, 703-D 11th St. Louis, Mo.

NEW SIDE SWING HAND EJECTOR $17.50



New Improved blue steel, 6-shot, swing-out hand ejector revolver, imported from Spain, equal to new $30.00 models, specially priced for a limited time to make new customers. Shoots all standard cartridges. Prices below are for 5 inch barrel. For 6-inch barrel add 50c more.

No. BA117, 32 cal. . . . $17.50
No. BA128, 32-20 cal. . . $19.00
No. BA118, 38 cal. . . . $19.00

PAY POSTMAN ON DELIVERY plus postage. Money back promptly if not satisfied.

CONSUMERS CO., Dept. BA, 1265 Broadway, N.

21 JEWEL ADJUSTED GUARANTEED MOVEMENT 25 YEAR GOLD CASE



$8.45 $8.

MEN! A watch you'll carry always at a price you can pay NOW

This high grade, full 21-jewel adjusted Gold Filled Watch is greatest value ever offered. A perfect timekeeper, handsomely engraved case, guaranteed by railroad men and others for accuracy and years. GOLD ENGRAVED CASE—Beautiful design, latest thin model, 25 year guaranteed case. Strong, reliable movement with many fine adjustments. Sent for your examination. Write today for free catalog showing this and many other watches at bargain prices.

FREE BEAUTIFUL LEATHER FOB with Silver Plate Monogram. Just name and address below and mail at once. This premium is yours. Don't delay. Write today. Send no money. Pay postman on arrival. Satisfy yourself in every way. If not pleased, your money will be refunded. Address below.

GLOBE & CO., Dept. 61, 1440 S. Michigan Av., Chicago


"I WANT YOU" -Uncle Sam

Courtesy of Leslie's Copyrighted

$2600 Year

FRANKLIN INSTITUTE

Dept. S 270, Rochester, N. Y.

No Money

.23 MODEL



$17.50

$18.50

Powder

FREE!



W. Madison St., Chicago, Ill.

ADVERTISEMENT.

Don't Be Old

Write us today and we will mail you FREE OF CHARGE our booklet which tells you how to prevent your hair from turning gray, and if gray, how it may be restored to its natural color without the use of dangerous and unclean dyes.

If your hair is gray, or is turning gray, or if you are troubled with dandruff or falling hair, you owe it to yourself to write at once for this valuable FREE information; address

The Moulton Products Co.

109 W. Illinois St., Chicago, Ill.

Have Teeth Like Pearls



Long Range Telescope

GOITRE

GUARANTEED FOR ONE YEAR



$7.80

YOUR PYORRHEA

Trench Mouth, Bleeding Gums, and Gum Boils, can be stopped at home

Free proof without a cent of cost

NEW SIDE SWING HAND EJECTOR

$17.50



21 JEWEL ADJUSTED GUARANTEED MOVEMENT 25 YEAR GOLD CASE



$8.45

$8.45

MEN! A watch you'll carry always

at a price you can pay NOW.

FREE

THE NEW HANDWRITING ON THE SKY

SKYWRITING as a method of advertising has been introduced recently into the United States by an American offshoot of an English company engaged in this work. Gigantic, clear and lasting legends in the sky attract the immediate attention of thousands, says a writer in Scientific American.

The inventor, an Englishman, Maj. J. C. Savage, conceived the idea of aerial advertising back in the year 1911 when watching in a beautiful evening sky the thin trail of smoke left in the air by the exhaust of an airplane motor. The problem was to generate a vapor which would hang undisturbed in the air and whose emission would be under the complete control of the pilot. Lengthy experiments conducted in secrecy, both in the laboratory and in the air, were interrupted by the war, and a practical realization of the idea was achieved only in the summer of 1920.

The exact chemical process and the control of emission are held secret.

Dr. J. P. Simmons, professor of chemistry at New York University, suggests, however, that the process is a simple one, based on a chemical combination such as that of hydrochloric acid and ammonia, producing a smoke of solid particles of ammonium chloride. An experiment illustrating this can be carried out in the most primitive chemical laboratory. The tank placed in the airplane would have to carry two containers, one of the acid and one of the ammonia, both in liquid form. The tank is connected to the exhaust pipe of the engine, and this pipe is carried to the tail of the airplane so that the emission of vapor is undisturbed. The engine exhaust would provide a draft which would suck on the hydrochloric acid; the vapor of the acid would pass into the second container and mix with the vapor of the ammonia and the resulting ammonium chloride would be carried off into the exhaust pipe. The process could be begun or stopped at the will of the pilot, by working a valve shutting off the apparatus from the exhaust. Possibly another valve would be used to shut off the acid from the air.

A chemical process of this character seems entirely plausible. A combustion process such as used in smoke torches, where pitch is slowly burnt with saltpeter as the oxidizing agent, would be too dangerous, even if the combustion were slow and under perfect control as too great a heat for the comfort of the airplane would be generated. To carry gas under compression would be impossible owing to the enormous amount of vapor used up in the writing. A great deal of beautiful experimentation must have been involved in getting a vapor which would remain sufficiently coherent in the air to give duration to the skywriting.

The letters are written in a horizontal plane, with strokes one mile high for capitals. The smoke trail is circular in cross-section and approximately 50 feet in diameter.

Naturally, somewhat ideal conditions are required for skywriting. The sky must be clear and blue, and the day calm. The writing must be carried out at an altitude of at least 10,000 feet. At this altitude the air is clear of disturbances. There may be steady winds, but no gusty disturbances to render flying difficulty or to break up the vapor.

The airplane required for skywriting need not differ greatly from the ordinary machine. Only minor modifications are made in the airplane piloted by Capt. Cyril Turner, the chief pilot of the firm, such as cutting away a portion of the rudder to give the vapor a free exit. The speed must be as great as possible so that the letters can be quickly written, which enhances the chances of clear writing, and the maneuverability must be perfect. Quick climb to the desired altitude and stability are also essential.

Mail, From New York to San Francisco, in 28 Hours

(Continued From Page 5.)

skies. The hangars and airplane shop stand out in daylight perspective, illumined on every side by gooseneck floodlights, such as are used on billboards. Any large chimneys or other tall obstacles in the vicinity will have warning red lights. In one corner of the field is a large illumined "T," which turns in the wind. This gives a pilot wind direction.

On top of the hangars another type of flood light throws a pattern of light on the field. This light is placed high enough to prevent any glare in the eyes of the pilot. Experiments prove that a pilot can land directly facing the beam without any difficulty. Two cinder runways, 2000 feet long, bisecting the field, are outlined with lights sunk in the ground and covered with glass and a heavy iron grating.

Having taken a midnight glance at the field, let us take a look at the mail plane which has just arrived from Iowa City. On the lower wing tips of the plane are two lights, small but powerful, each of which produces 250,000 candlepower. These the pilot uses in an emergency to light up obstacles. Red and green navigating lights as well as the lighted cockpit and the red glare of the exhaust lend picturesqueness to the scene which will be typical in a few months.

With the establishment of night flying it will be possible to send a letter direct from San Francisco to Chicago or New York or the reverse. Letters which were marked "via air mail" were formerly given preference in the air-mail advancing system, but there was no guarantee that the letter would make its entire journey by plane.

Since the Postoffice Department is anticipating a considerable use of this fast service by the public, it is regarded as probable that the establishment of through service from coast to coast will be accompanied by the announcement of the use of a special airplane stamp. Such a stamp would be sold at a price which would compensate for the fast service, and would guarantee transportation by plane.

Two purposes will be served by the establishment of through transcontinental air mail service: the public will receive the fastest mail service known to man over extensive distances, and, secondly, another step will be made in the United States, pioneer work in the field of aviation; a task which is one of the chief reasons for the establishment of air mail service.

Last year the air mail personnel won recognition for the greatest achievement in American aviation by flying 2,000,000 miles on the transcontinental route for an entire year without a fatal accident. Night flying, if it is successful, will be another feather in the cap of the Postoffice Department air service. Even though every precaution is being taken to safeguard the flyers whose duty it will be to travel at night, the hazards of this work are not to be minimized. A loyal group of flyers, whose courage has been steeled by many an exploit, will undertake the experiment, and if it can be done by man they will do it.

For the Informal Hour

(Continued From Page 10.)

over special flesh slips designed for the purpose. Others are not so filmy and are worn over dainty lingerie.

The negligee for boudoir wear is usually simpler in design. For this purpose you want something that is easy to slip into.

You make a simple little affair in plain-color crepe or charmeuse softened with a touch of lace. Or you may prefer to have a model in two softly blending tints, which uses a plain banding of color instead of lace.

One perfectly simple model of this kind is made of orchid crepe de chine banded in an exquisite pale blue. The model is a perfectly straight affair, longer than it is wide, with slits at the neck and sides. An inch and a half band of the pale blue finishes the neck and sleeve slits. A wide girdle of blue and orchid ties about the waist.

Another simple model is a plain kimono affair made with a surplice effect. It crosses over, passing through a slit in front, and ties at the side.

SEND NO MONEY for these AUTOMATICS



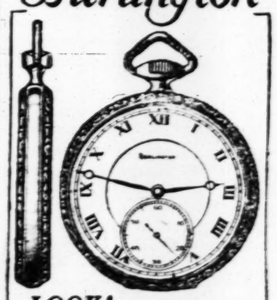
$12.75

REPUBLIC TRADING CO.



FREE BASEBALL OUTFIT

21 Jewel Burlington



LOOK!

Adjustable to the Second
Adjusted to Temperature
Adjusted to Isochronism
Adjusted to Positions
21 Ruby and Sapphire Jewels
25 Year Gold Strata Case
Your Choice of Dials—
New Ideas in Thin Cases

Only $1.00 Down

Only One Dollar Down will buy this masterpiece of watch manufacture. The balance you are allowed to pay in small, easy monthly payments. The Burlington – a 21-Jewel Watch – is sold to you at a price much lower than that of other high-grade watches. Besides, you have the selection of the finest thin model designs and latest styles in watch cases. Don't delay! Write for the FREE Watch Book and our Special Offer today.

Write

While this Special Offer Lasts

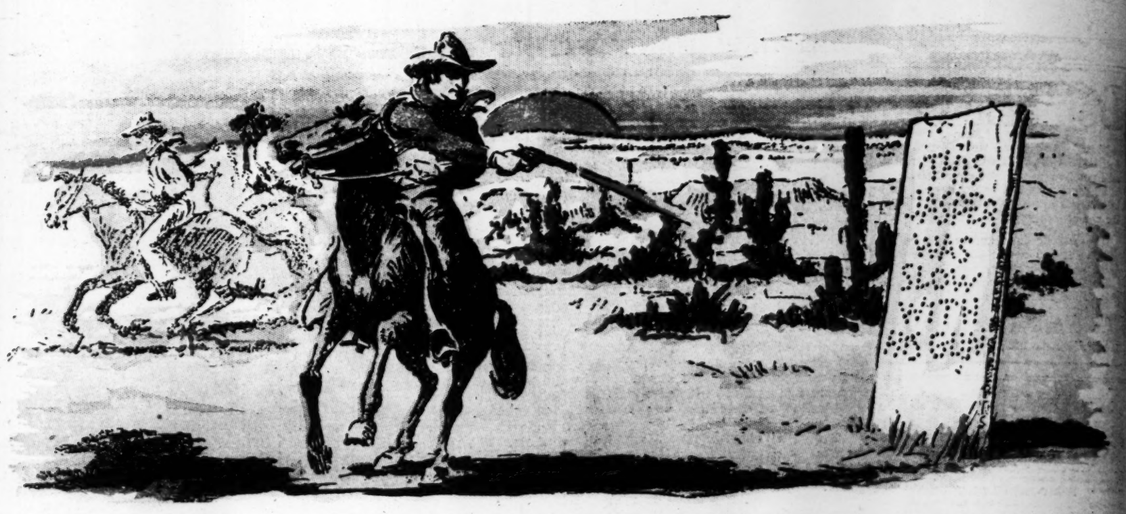
Get the Burlington Watch Book by sending this coupon. Find out about this great special offer which is being made for only a limited time. You will know a great deal more about watch buying when you read this book. You will be able to "steer clear" of the over-priced watches which are no better. Remember the Burlington is sent to you for only One Dollar down, balance in small monthly payments. Send the coupon for watch book and our special offer Today! Do not delay one minute!

Burlington Watch Co., Dept. 42-94
19th St. and Marshall Blvd., Chicago, Illinois
Canadian Address: 62 Albert St., Winnipeg, Man.

Please send me (without obligations and prepaid) your free book on watches with full explanation of your $1 down offer on the Burlington Watch.

Name _____

Address _____



Where men lived raw in the desert's maw, and death was nothing to shun;
Where they buried 'em neat, without preacher or sheet, and writ on their tombstone, crude but sweet,

THIS JASPER WAS SLOW WITH HIS GUN

Give yourself some real live-wire thrills again! Race through some of these ripsnorting stories of the old frontier. Those were the harsh and happy days! Weaklings and cowards went to blazes quick. Brave, brawny cowpunchers wasted no words; pistol points under the nose were their stark, red-blooded arguments. "The man who could draw the fastest was the only one who'd live."



Come to the Bad Old, Glad Old West!

Swing your leg over the back of your steel-muscled bronco. A flick of the rawhide quirt and he leaps away with you—to the free, unfenced old frontier. That's the way these gripping Western tales get you and whirl you away. It's ripping excitement! You feel yourself the pal of the steel-true adventurers who conquered the sun-washed wastes for Uncle Sam.

Yelping, paint-daubed redskins swoop from ambush upon the covered wagons! "Stand steady, boys, steady, and shoot to kill!" Your trusty Springfield drills one Apach' after another into Kingdom Come. They waver—and fly. Then, after the red varmints—hell-bent! That's how the West was won—and that's how you'll live those nerve-testing exploits over again, in the fascinating pages of these 12 master tales of daring deeds!

The whole glorious panorama of the days of "49" is unrolled before you—you live in frontier towns, where pistol-battles started at the drop of a hat—where the magic lure of gold called the "square" man, the "bad" man, the gambler and the adventuress alike.

And best of all, you live the life of the open cattle range—with hard-fisted, wild, but true-hearted cowpunchers—real death-defying heroes of the saddle and lariat. You feel the excitement of the rushing round-up, the roping and branding. You gallop after "rustlers" until your gallant little pony's tongue lolls out and his tough lungs pant and sob. These smashing stories will give you more thrills to the chapter than any stories you ever read in your life—bar none!

12 Wonderful Novels That Will Thrill You Through and Through. All for ONLY $1.98

Twelve fast-moving, blood-stirring yarns. A kick and a real punch in every page! When you start one of these stories, you forget everything else. The speedy plot hurries on from climax to climax. Gasping dilemmas and hair-raising exploits crowd thick and fast. Never were there stories to beat these! The smashing, unexpected endings make you hold your breath with startled surprise. Every single one of these tales will force you to finish it—if it takes till morning.

SEND NO MONEY!

You can get this whole library of 12 fascinating, nerve-tightening books for about 16c each. The whole set sent to you right now—without sending a penny in advance. You can't be out of amusement while you have these smashing stories in your home. Yet EVERY STORY IS CLEAN AND WHOLESOME—nothing that should not be read by any boy or girl.

Get this whole library right away. Don't send any money. Just your name and address on the handy coupon, and mail it. The whole 12 of these splendid books, each printed on good paper, bound in standard magazine cover stock, with a striking cover in full color, will be sent to you promptly. Just pay $1.98, plus a few cents postage to the postman who delivers the books, and they are yours. There are no other payments of any kind. Each book complete. If you are in any way dissatisfied, send them back to us—and we will send back your money in full.

Stake yourself to a whole lot of pleasant evenings. Think of it! 12 splendid novels for only $1.98—and you take no risk. Take up this offer right now, for it may not be repeated in this magazine. Send the coupon today—NOW.

GARDEN CITY PUBLISHING CO., Inc.
Dept. W-374, Garden City, New York

Garden City Publishing Company, Inc.
Dept. W-374, Garden City, N. Y.

You may send me the 12 volumes of Western Stories by Hendryx, Tuttle and other famous authors. I will pay the postman only $1.98 (plus postage) on delivery. It is understood that I may return these books, if I desire, within five days and receive my money back promptly.

Name .....

Address .....

City ..... State .....

If You Enjoy Real Thrills Look These Over

Don Quickshot of the Rio Grande — Stephen Chalmers
A thrilling story of life among raiding Mexican bandits, train robbers, Texas rangers and a prairie fire.

Loaded Dice — Edwin L. Sabin
A romance of Texas of the early days, when lives depended on the quickness of the draw. A tale of men who were jugglers with death.

Sontag of Sundown — W. C. Tuttle
An exciting story of the question of ranch ownership—which promoted bloodshed and a war of no mean caliber.

Spawn of the Desert — W. C. Tuttle
The startling story of "Preacher Le Saint," who prayed for the soul of a murdered man, and then cleaned out the gamblers with their own shell game.

Arizona Argonauts — H. Bedford Jones
Three adventurers whose fortunes led through drought and danger to the golden goal they sought.

The Lure of Piper's Glen — Theodore Goodridge Roberts
It was the lure of the North, of plentiful game and of the clear wind from the great plains. Young Jim Todhunter heard it, and found adventures a-plenty.

Apache Valley — Arthur Chapman
A story of a cattle war in the Southwest with all it means—terror and blood feud; alarms by night and day; rustling and stealthy murder.

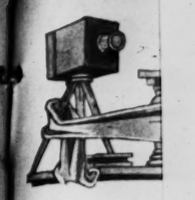
The Challenge of the North — James B. Hendryx
This is the story of the call of the great Northland; of purposes and cross purposes; of true men and of "bad" men; and of big deals and pioneering triumphs.

The Second Mate — H. Bedford Jones
Peril and mutiny of the China Seas. Two white women at the mercy of a villainous crew. Jim Barnes realized the desperate chance he had taken when he became mate of the SULU QUEEN.

The Devil's Payday — W. C. Tuttle
A Sky of brass, the sun aflame,
And the land no place to dwell;
A hunk of earth so doggone hot
That it still belongs to Hell.

The Canyon of the Green Death — F. R. Buckley
Who were the devils in human form whose haunt was the lost barranca? Invisible, terrible, they brought the young officer of the law to a strange dilemma.

Sky-High Corral — Ralph Cummins
A yarn of the unending feuds between cattlemen and forest rangers; of the forest fires, grazing herds and bitter fights at timberline. Yet forest conservation won—through fire and blood.





ST. LOUIS POST-DISPATCH
ROTOGRAVURE PICTURE SECTION
APRIL 29, 1923

Society Members of Amateur Players as They Will Appear at American Theater May 10-11 in a Benefit Review for Father Dunne's Newsboys' Home



Miss Gloria Geisinger.



Miss Julia Lee.



Miss Dorothy McBride.

Miss Hawe's portrait by DeWoskin, all others by Strauss



Miss Jane Nugent



Mrs. Mason Scudder.



Miss Eppes Hawes.



Miss Elizabeth Cook.

PUTTING PIONEER MISSOURI IN BAS-RELIEF AT JEFFERSON CITY

The work of carving the 130-foot frieze on the south facade of the Missouri State Capitol at Jefferson City has been started by the sculptor, A. Stirling Calder of New York.

The accompanying illustrations are reproduced from photographs of models from which the sculptor is working. The frieze will be 6 feet high and will cost $50,000. It will present a running story of the pioneer history of Missouri, in bas-relief.

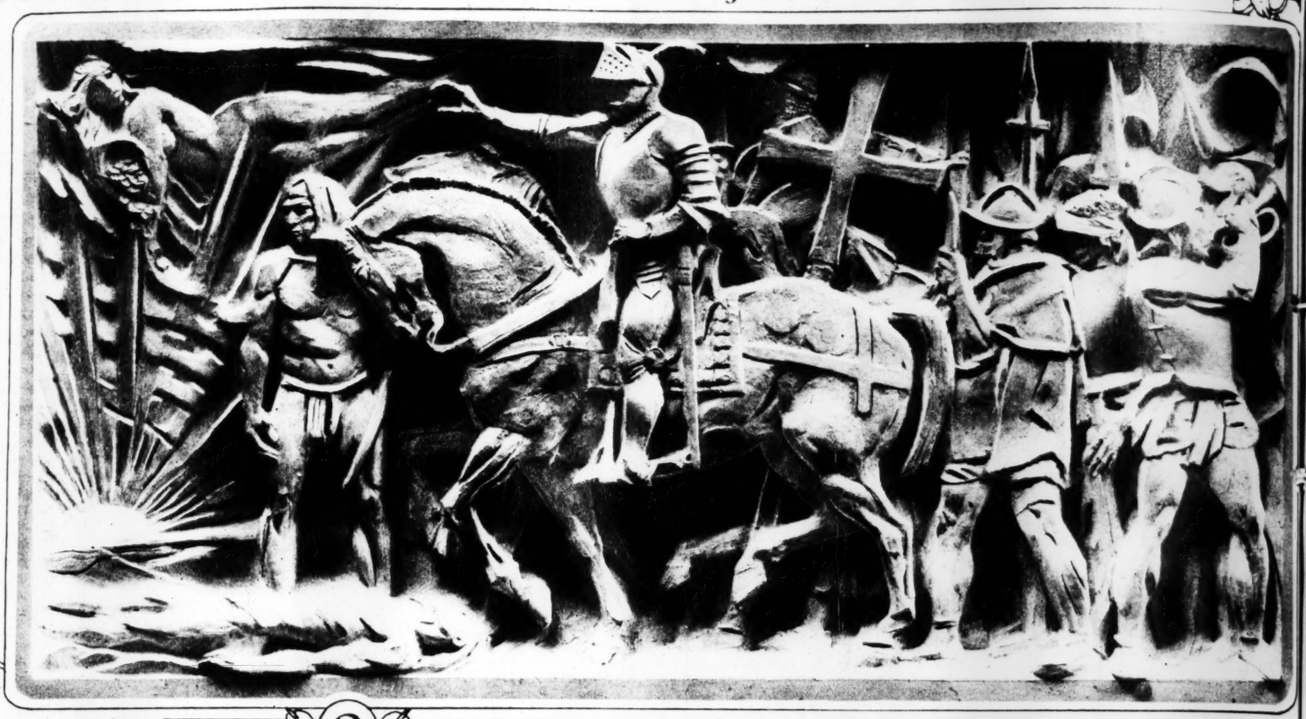
Illustration No. 1 is a representation of Laclede, founder of St. Louis. "De Soto Sees the Setting Sun on the Great River," is the title of No. 2. The very striking picture designated as No. 3, depicts a buffalo hunt by primitive natives of the present great Commonwealth. A Missouri Indian of the early days praying to the rising sun is shown in No. 4. In No. 5 is seen a family of pioneers building a home in the Missouri wilderness. "The First Ploughing" is the title of No. 6.



1

Below is a likeness of the sculptor, A. Stirling Calder.





2



4



3



5



6



Did you ever see a gerenuk drinks, getting its moisture however. Nature gave the

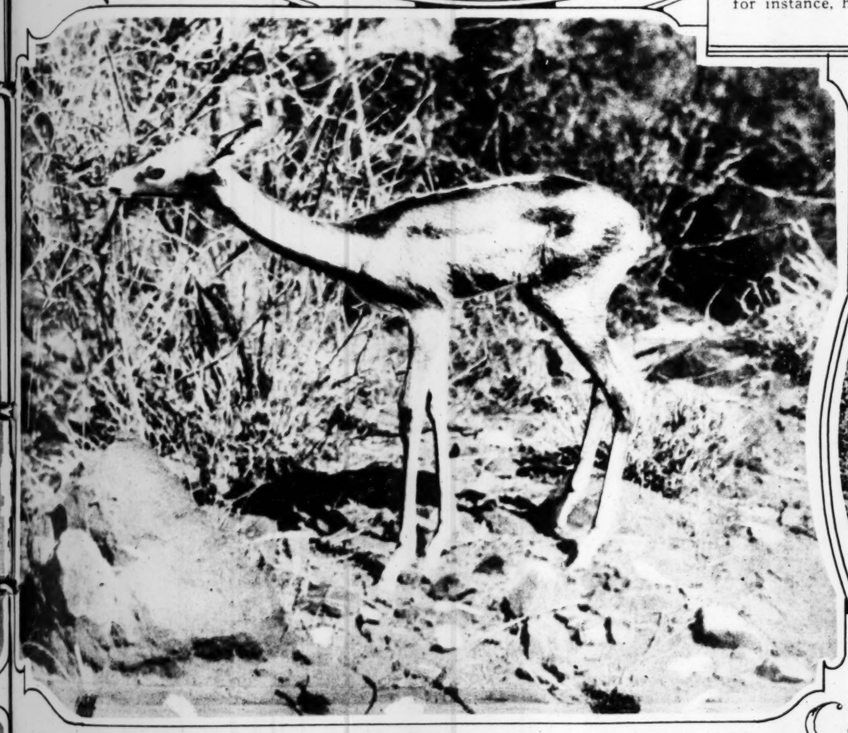
"WILD ANIMALS WE HAVE MET IN AFRICA"



The wart hog is remarkable for attributes other than beauty—for instance, his roamin' nose.



These two elands are among the many animal actors in Mr. and Mrs. Martin Johnson's photoplay, "Trailing African Wild Animals," a Metro Pictures Corporation release. They were photographed in action in British East Africa. The eland is the largest of the antelope tribe, weighing as high as 1000 pounds.



Did you ever see a gerenuk? Here's a female of the species. It is said the gerenuk never drinks, getting its moisture from grass and other vegetables. Its young feed on camel's milk, however. Nature gave the gerenuk a long neck so that it might eat its fill of leaves.

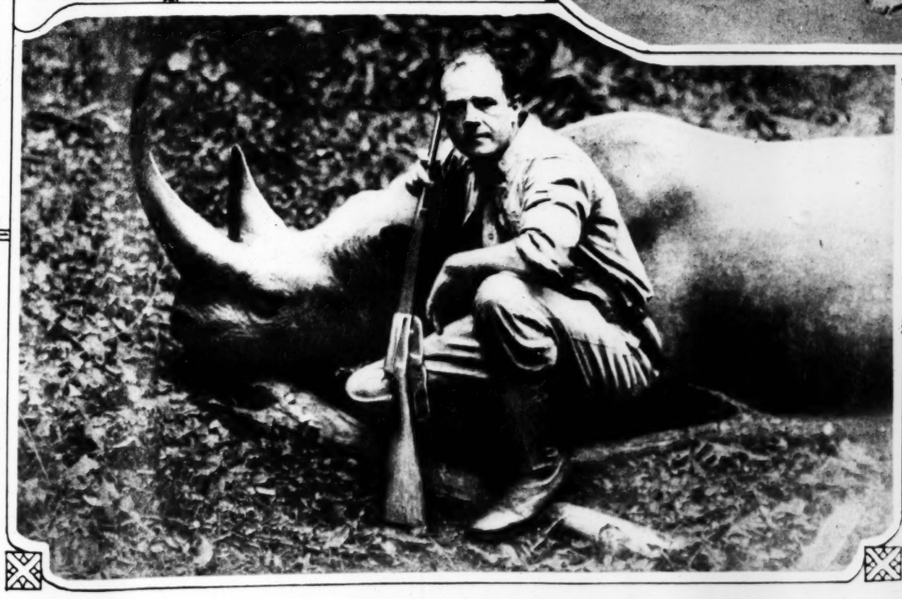






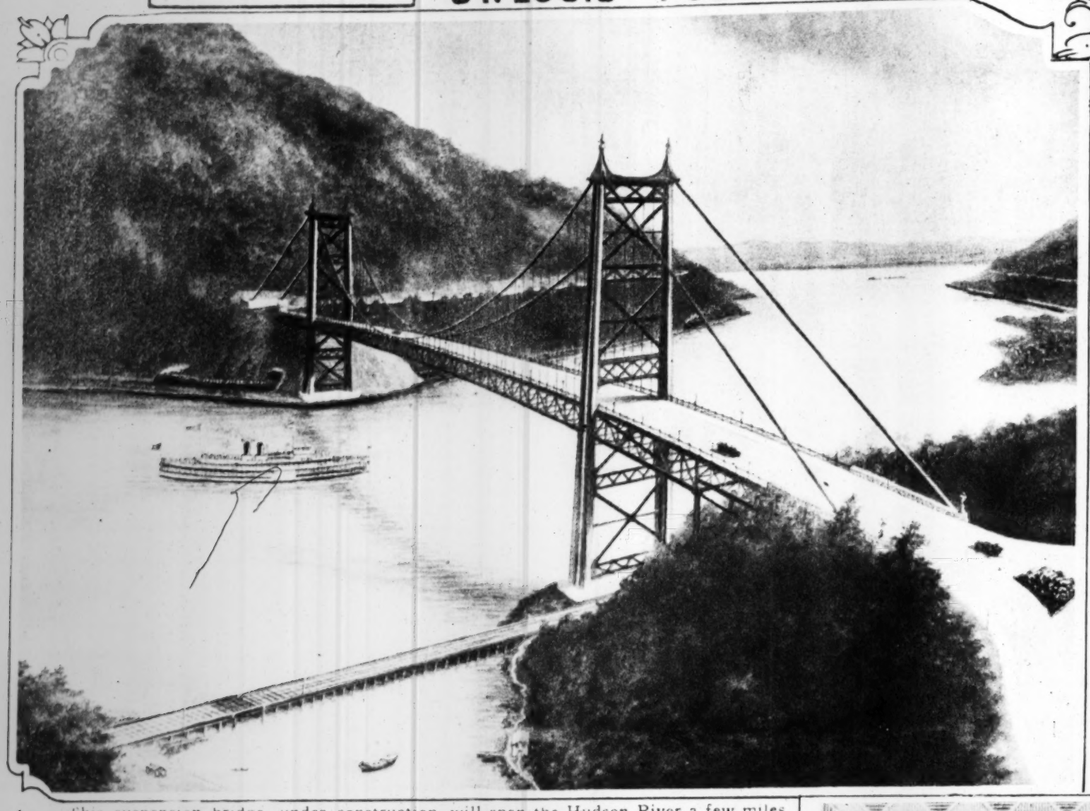
An unusual photograph of an African (or cape) buffalo. These are cunning and vicious animals. Both sexes have horns. The cape buffalo averages 1100 pounds in weight.

From behind a blind, the Johnsons watched a file of lions passing. Ten having passed, Mrs. Johnson decided she'd "get" the eleventh. She fired one shot, then went out and sat down on the carcass until this picture was taken.



Mrs. Johnson stands between elephant tusks weighing 365 pounds and said to be worth $10,000.

Martin Johnson is seen here beside the body of a big rhinoceros he killed with a shot through the head, when the ugly beast was but six feet away.

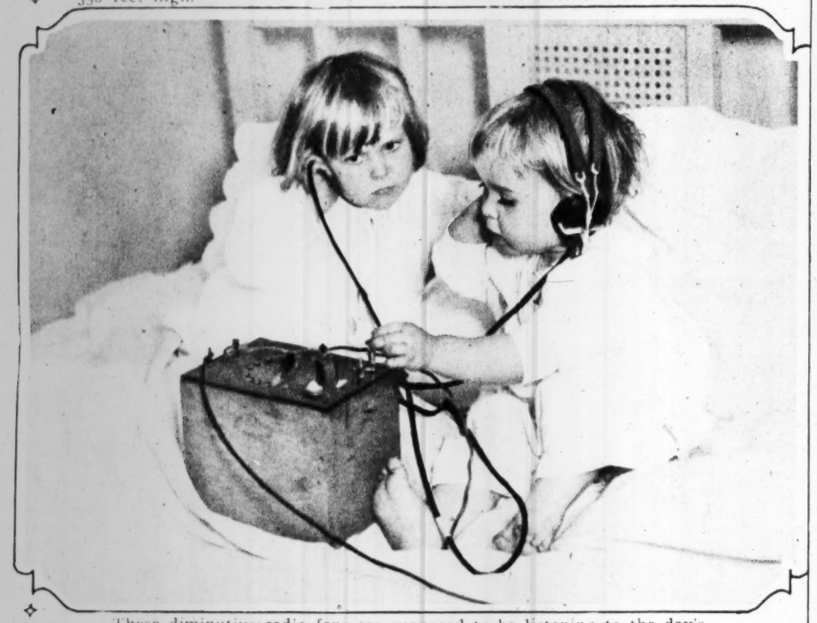


This suspension bridge, under construction, will span the Hudson River a few miles above Peekskill, N. Y., the automobile driveway being 153 feet above the water. The bridge will connect highways on both sides of the river and eliminate long detours and ferry delays. The main span will be 1632 feet long, roadway 38 feet wide, towers 350 feet high.



Recent revelation of the beating to death of Martin Tabert in a Florida convict camp, makes timely this photograph of a gang at work in such a camp. The "bosses" are seen in the background.

—International.



These diminutive radio fans are supposed to be listening to the day's bedtime story, though possibly they may be keeping themselves awake by hearing some jazz.



"My Pretty Mother--- her hair isn't gray and ugly"

What woman has not thrilled at the praise of her little son? She knows the sincerity of his compliment. But wouldn't it hurt to hear him say "Mother is old." Gray hair means age to children. They cannot discriminate. Stay young for your children. Retain their admiration. Do not permit your hair to age prematurely.

Brownatone instantly tints gray, faded, streaked or bleached hair to natural shades of brown or black. Easy to apply. Guaranteed harmless to hair, scalp or skin. At dealers 50c and $1.50. Trial bottle sent direct for 10c.

BROWNATONE Tints Gray Hair Any Shade

THE KENTON PHARMACAL COMPANY
387 Coppin Building Covington, Ky.

Canadian Address: Windsor, Ontario

NaTone Lemonated Shampoo, nature's hair wash, cleanses and beautifies. At dealers or direct, 50c.



The Bakule Chorus from Czecho-Slovakia will be heard at the Pershing Theater in St. Louis tomorrow. This little girl is one of the thirty-five singers in the famous chorus now touring America under Junior Red Cross auspices.

THE TRADE MARK KNOWN IN EVERY HOME

UNIVERSAL

LANDERS, FRARY & CLARK, NEW BRITAIN, CONN.

Universal Shears

Cut through heavy fabrics or dainty silks with equal precision.

Shears sold under the UNIVERSAL Trade Mark are one feature in a complete line of high grade cutlery, made by expert workmen. Every piece is guaranteed to give satisfactory service.

LANDERS, FRARY & CLARK
New Britain, Conn.

Master cutlers for over half a century

One of the many UNIVERSAL Household Helps sold by all good dealers

CUTLERY

APRIL 29th TO MAY 6th

Climax Week

SPECIAL OFFER



CLIMAX BABY PANTS

Six Special Features That Assure Baby's Comfort

1—Smooth surface under leg and waist bands — no chafing.
2—Net cut low on sides to give perfect ventilation. Net runs across front only.
3—Fits snug, eliminating all bagginess.
4—Patented elastic stitch with elastic underneath on leg and waist bands.
5—Rubber cut high to keep clothing dry.
6—No rough surface inside leg or waist band to hide dirt—sanitary.

The **SPECIAL OFFER**

The regular price of Climax Baby Pants is 50c per pair. All this week a special price of two pairs for 75c will be featured at the infants' departments of stores listed below, when attached coupon is presented.

Famous-Barr, Stix, Baer & Fuller, Nugents, Scruggs-Vandervoort-Barney.

If you live out of town and your dealer does not have the CLIMAX line, send the attached coupon to the Climax Specialty Co., 1515 Pine St., and we will fill your order. Be sure and state your dealer's name.

Name .....
Address .....
Redeemed by .....
(Name of Store.)

CLIMAX SPECIALTY COMPANY
1515 Pine Street, St. Louis Mo.

Must be redeemed on or before MAY 6TH, 1923.

TIRED, TENDER FEET

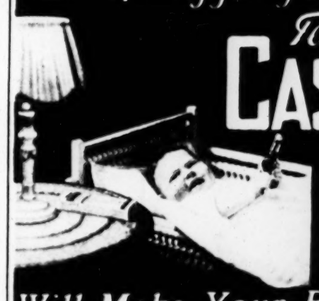


No more aching, burning, swollen, shoe crinkled feet. No more pains in corns or callouses. No matter how much foot trouble has tormented you, or what you have tried without relief, just use "Tiz." "Tiz" draws out the poisonous exudations which puff up the feet. "Tiz" gives such quick relief it is almost magical. Your shoes will not seem tight and your feet will no longer be sore and tender. Get a box of "Tiz" at any drug or department store. A whole year's foot comfort for a few cents.

BATHE THEM IN TIZ

Made Especially for Infants and Children

Fletcher's CASTORIA



In use for over 30 years

Will Make Your Baby Happy

Ladies' PLEATING

ANY STYLE for DRESSES SKIRTS OR DROP PANTS NO REPLEATING AND FLUTING

MAIL ORDERS FILLED



HEMSTITCHING BUTTONS AND BUTTONHOLES CLOTH BUTTONS

STYLE BOOK ON REQUEST

French Pleating Co.
704 WASHINGTON
ST. LOUIS, MO.
ESTABLISHED 25 YEARS



FRECKLES

Now is the Time to Get Rid of These Ugly Spots

There's no longer the slightest need of feeling ashamed of your freckles as Othine—double strength—is guaranteed to remove these homely spots.

Simply get an ounce of Othine from any druggist and apply a little of it night and morning and you should soon see that even the worst freckles have begun to disappear, while the lighter ones have vanished entirely. It is seldom that more than an ounce is needed to completely clear the skin and gain a beautiful clear complexion.

Be sure to ask for the double strength Othine as this is sold under guarantee of money back if it fails to remove freckles.



Happiness Regained

For years her heart had hungered for the companionship of her children. She had longed to hear their childish prattle, and enter into their amusements. But this happiness had been denied her. To her their voices were dumb. Deafness had doomed her to live in an all-pervading silence. In her world was no music, no song of birds, no social diversion except with effort and embarrassment.

Deafness No Barrier Now

Now she lives in another world. A little device worn concealed in her hair enables her to hear as well as ever. It has restored her to that precious companionship of husband and children. It has enabled her once more to take her place in the social world from which her affliction had so long excluded her. It has wiped from her face the lines of suffering, and made her seem ten years younger.

Are You Left Out of Things?

Have you given up society because of "deafness"? Do you choose to sit at home rather than seem stupid when you are not? Do you endure suffering and humiliation because you think there is no help for you? Are you discouraged after buying cumbersome outfits only to be disappointed?

These Know the Joy of Hearing Again

Most of our customers say they had tried so many other devices without success that they had made up their minds to grin and bear it. Read what they say now.

"Without it I would have had to give up teaching."—A. H. Herrick, Instructor at Harvard, Cambridge, Mass.

"I broke down and cried for joy. God bless the man who invented the instrument."—Mrs. Olive V. Nichols, Garretsville, Ohio.

"I secured a position with an increase of $400."—H. A. Leland, Burlington, Vt.

"Truly a benediction to me."—Rev. E. H. Yocum, Woolrich Pa.

"I heard a canary sing for the first time in my life."—Arthur Graulich, New Brunswick, N. J.

Try It Ten Days Free

We can hardly expect you, until you try it, to believe the wonders wrought by this little device. So we propose to send you one to try. There's nothing to pay till you're satisfied—no obligation, whatever. It will come prepaid. We do not ask it on trial. Use it ten days and then decide either to keep it or return it. Write today. Dictograph Products Corporation, Suite 1914, 220 W. 42nd St., New York, N. Y.



A smart new spring outfit silk, trimmed in white silk same material as the dress.



"No woman

One Will Tell

"Your figure takes on ance in a 'Stylish Stou

"You look as though pounds lighter—three t a 'Stylish Stout' Cors

"No woman is too she wears a 'Stylish S

"Stylis Co

are made in various sty one has the famous, Stout" slenderizing pri

The new, non-la "Stylastic Stylish Stou comfort and instant ad and in styles offering a brocade or coutil, $11

Ask for "Stylish Sto slenderize the lines abo

For new bo WARNGARTE 47 West New Y





FRECKLES

w is the Time to Get Rid of These Ugly Spots

ere's no longer the slightest nee- of feel ashamed of your freckles as Othine— hile strength—is guaranteed to remove se homely spots.

mply get an ounce of Othine from any ggist and apply a little of it night and rning and you should soon see that even worst freckles have begun to disappear, ile the lighter ones have vanished entirely. is seldom that more than an ounce is eded to completely clear the skin and gain eautiful, clear complexion.

sure to ask for the double strength hine as this is sold under guarantee of ney back if it fails to remove freckles.



Happiness Regained

For years her heart had hungered the companionship of her children. had urged to hear their childish laughter into their amuse- ents. But this happiness had been ied her by reason of her own deafness. Deafness had doomed to live in an all-pervading silence, her world was by music, no voice ds, no social diversion, except from which her affliction was excluded her because she could not hear the lines of stuff and made her seem less aware

Are You Left Out of Things?

ave you given up society because deafness is not choose to enjoy the seem stupid when you endure suffering humiliation because there is no help for you? read after buying one be disappointed.

These Know the Joy of Hearing Again

ave you given up society because deafness is not choose to enjoy the seem stupid when you endure suffering humiliation because there is no help for you? read after buying one be disappointed.

Try It Ten Days Free

hardly expect you to believe the wonders this little device will do for you. Just write and say you will try it ten days in your own home. We do not send it C. O. D. nor ask you to pay in advance. We do not even ask for a deposit. We do not ask for a penny. Just the coupon below will bring it to you. Then if you are delighted with the way it helps you hear, keep it and pay for it in small monthly amounts to suit your convenience. If not entirely satisfied after ten days' trial, return it and you will be under no obligation whatever. Don't delay. Write today.

Dictograph Products Corporation, Suite 1314, 220 W. 42nd St., New York, N. Y.



A smart new spring outfit is this jade-green dress of sport silk trimmed in white silk and buttons, with a cape of the same material as the dress.



One Fitting Will Tell You This:

"Your figure takes on a straight, slim appearance in a 'Stylish Stout' Corset."

"You look as though you were *twenty to thirty pounds lighter*—three to five inches smaller—in a 'Stylish Stout' Corset."

"A woman is too stout to be stylish"—when she wears a 'Stylish Stout' Corset!"

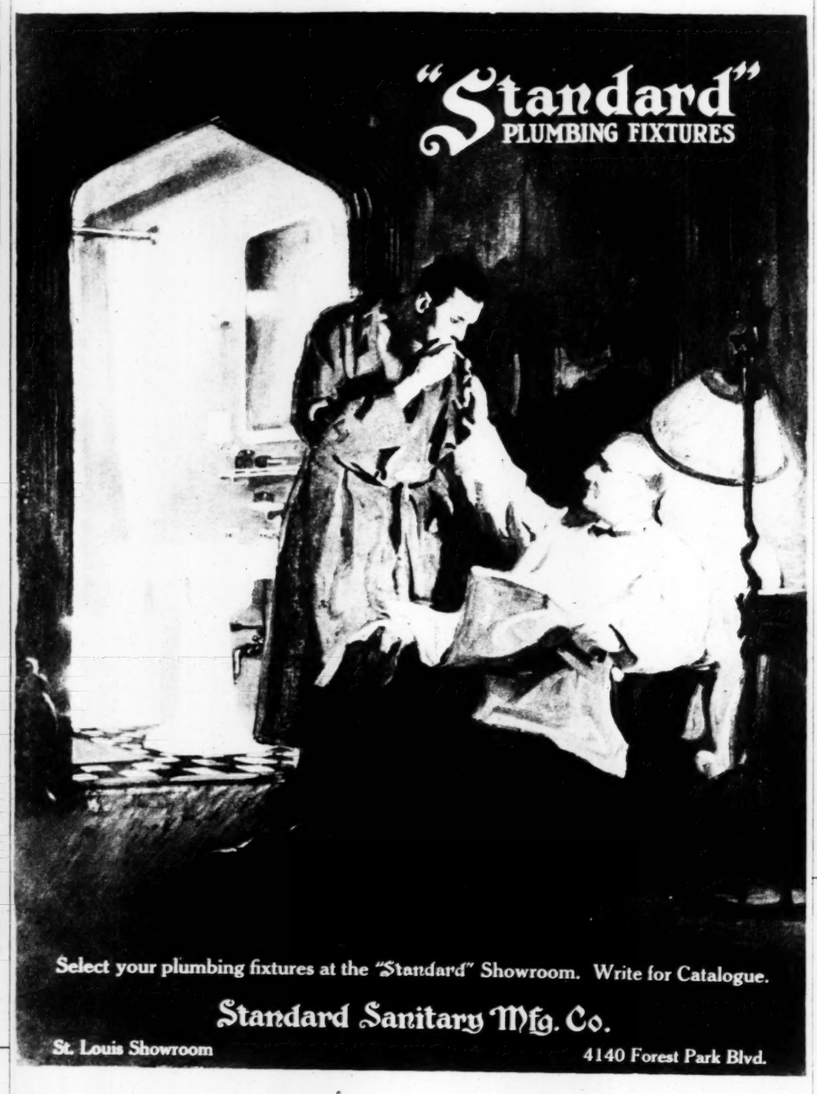
"Stylish Stout"
Swetline System
Corsets

Made in various styles, from $7.00 up. Every one has the famous, and exclusive, "Stylish Stout" *lengthening* principles.

The new, non-lacing, *elastic* Corsets—"Stylish Stout"—are a revelation in comfort and instant adjustment. In two lengths and styles offering all-elastic, and elastic with brocade or coutil, $11 to $27.50.

Ask for "Stylish Stout" *Brassieres*, too! They reduce the lines *above* the waist.

For new booklet, address
WEINGARTEN BROS., Inc.
45 West 34th Street,
New York City



If tiny lines appear—hateful signs of early ageing

Fine lines around your eyes, your nose, the corners of your mouth. Long before they have any *right* to come! What are you doing about them?

How will you smooth out these tiny lines—your changes of expression—before they can be worn deep into your skin?

You must give your skin the *suppleness* it needs. You must keep it so soft it cannot help but be smooth and unlined, for those premature lines are the troubles of a skin allowed to be too dry.

USE THE FAMOUS METHOD
that many lovely women depend on

Many women are finding that the Pond's Method, which is based on the two fundamentals for keeping the skin supple, is more successful than they had dreamed it could be.

One woman, in a letter telling about the suppleness a Pond's cleansing gives, and the soft freshening the Vanishing Cream imparts, says enthusiastically, "*With this Cold Cream I find there is no place for wrinkles to come in my face. I have been a constant user of both Creams for over ten years. Although I am sixty years old my face looks twenty and I think I owe it to the use of Pond's Two Creams.*"

Begin tonight

Start tonight to keep your skin smooth and young by this method:

Every night cleanse your face thoroughly with Pond's Cold Cream. Apply this cream softly with a piece of moistened cotton. Wipe it off with a soft cloth. Do this twice—already your skin feels less tight and drawn. Now apply more cream and *let it stay on*. Pat it in especially around your eyes, nose and mouth where wrinkles form first. Feel how your face gradually softens and relaxes as it absorbs the fine light oil of this cream.

Then in the morning apply Pond's Vanishing Cream lightly over your whole face. This wonderful dust-and-oil softening cream will prevent your skin from drying out during the day. Now the wind cannot whip out its new suppleness. You will love its smoothness that lasts through the day. And you need not worry about early wrinkles. They will not form in your soft supple skin.

Never let your skin get dry and lined. Keep it soft and young with these Two Creams. Buy both creams in jars or tubes tonight. Neither will clog your pores nor grow hair. The Pond's Extract Company, 131 Hudson Street, New York.



Paulette Duval

Miss Marion Davies, who is starring in *Operator 13* in her picture, *Adam and Eve*, says: "Modern conditions demand a refined make-up. There is a great deal of make-up, but my complexion is soft, fresh, pink and smooth with Pond's Two Creams."



removes coal-mining dirt · restores suppleness
deters exposure · freshens · and holds the powder



California
A Playground for the World



Girls and boys play tennis twelve months in the year in the San Francisco Bay cities.

Polo is a natural sport for many Californians who grow up in the saddle and live much out-of-doors.

Touring over the superb highways of Central California, you make camp close to a trout stream, and sleep under clear skies.

PEOPLE play more in California because there are more days of sunshine, higher mountains and deeper valleys, smoother roads to travel—and because you *feel* more like playing in California.

In Picturesque San Francisco

Your first hour in San Francisco will tell you why, and how people in California play as they prosper, and prosper as they play. Street corners ablaze with flowers, the balconies of Chinatown, giant ocean liners, sky blue dories of the fisher fleet, world famous Golden Gate Park, oceanside public golf links, soft sunshine and cool breezes are only a few of its distinctive attractions.

Your Best Starting Point

More than that, San Francisco is your natural starting point for all your trips. North to rivers, lakes, redwoods, geysers, the volcano of Lassen Volcanic National Park, or snowy Shasta; east to blue Lake Tahoe, Yosemite National Park, the Feather River Canyon and the High Sierras; southward along the Pacific Ocean to many famous seashore playgrounds—all these trips you will want to make, and can make easily.

See the Great Valley

And here's the point—you can live *all the time* in California, the land of a thousand enjoyments, more easily and more profitably than elsewhere. There is room for you with only a modest nest egg at the start. For example, the Great Central Valley, tributary to San Francisco and five hundred miles long, contains not only millions of cultivated and fertile acres—it contains nearly a million acres of irrigated lands alone, close to cities and served by the matchless system of paved highways, now ready for occupancy, and opportunities for many other enterprises are everywhere manifest.



Trees thousands of years old tower above smooth auto roads in the great redwood forests of California coast counties.

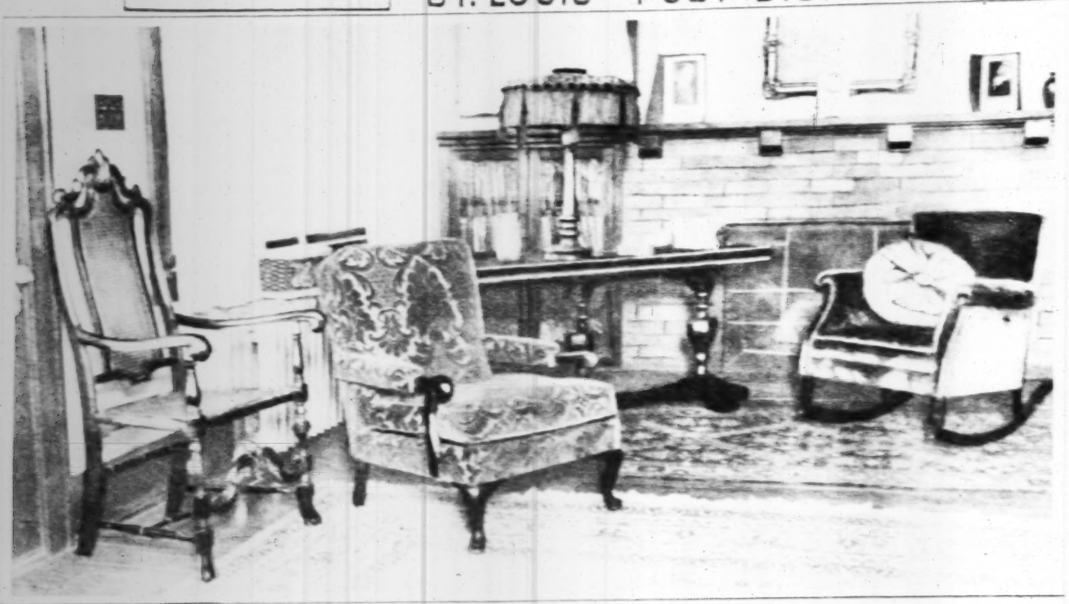
Low Excursion Rates

Visit California this summer, buying a round trip excursion ticket direct to San Francisco, and see what life in California is like. CALIFORNIANS INC., a non-profit organization of citizens and institutions interested in the sound development of the State, will gladly help you plan your trip, and assist you in every possible way after you arrive. Write today for the new, free, illustrated booklet, "*California, Where Life Is Better.*"

Address:

Californians Inc.
SAN FRANCISCO

CALIFORNIANS INC
140 Montgomery Street, Room 548-B,
San Francisco, California.
Please send me your booklet,
"*California, Where Life Is Better*"
Name
Street
City State



What makes this parlor outside a real treat is shown the living room of parlor of the modern Spearmint house at St. Charles, Mo., where Mr. and Mrs. Lester Norris are the delighted inmates. Mrs. Norris, prior to her marriage, was Dorothy Ann Spearmint, the other day, and one of the wedding presents received by the bride was the Spearmint home, which could afford a gilded palace. But what's the use?



Another Miller Ready-Built Home
Doesn't it look Comfy?

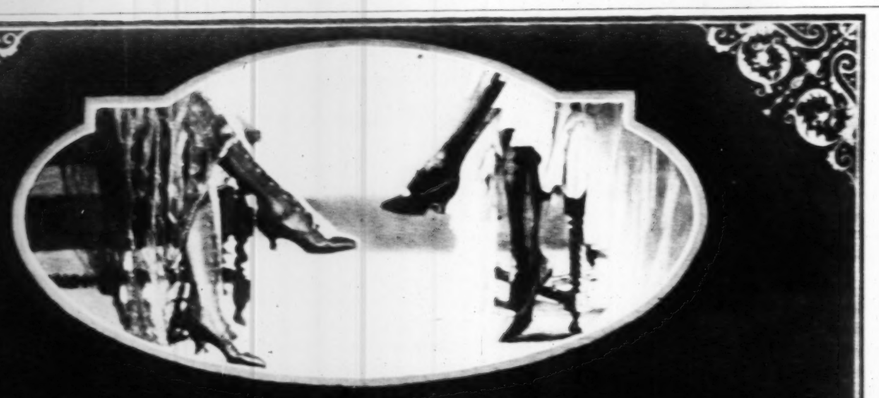
Miller Manufacturing Co.
Phones—Riverside 28, Laclede 78 — 918 KOELN AV., ST. LOUIS

Gray Hair Unnecessary
As I Have Proved



FREE
Trial Bottle
Tells the Story

Mary T. Goldman's
Hair Color Restorer
Over 10,000,000 Bottles Sold



Time to Buy Van Raalte Silk Stockings

VAN RAALTE Silk Stockings anticipate every need of your wardrobe, every demand for durability and every limitation of your purse. Van Raalte Silk Stockings are made for *every* day wear, beautiful enough for *any* day, and priced most moderately.

N. B.—Look for the colored MATESTRIPE on all Van Raalte Thread Silk Stockings. Helps you mate pairs and identify qualities.



Smart Embroidery
These little distinctive touches of embroidery may be of contrasting or self color. Van Raalte Stockings with simple or elaborate embroidered designs are priced from $3.50 to $5.00.



Dainty Open-work
This exquisite "Sunburst" design is just one of many open patterns by Van Raalte. For evening, there are beautiful lace patterns over the instep. They are priced from $5 to $6.50.



Paris Clocks
Van Raalte has designed many variations of this popular style from simple side clocks to elaborate lace patterns intended for evening wear. Priced from $3.00 to $6.50.



Two-toned Stripes
There are many interesting styles in glove silk,—two-toned stripes, shadow stripes, patterns and sheer chiffon net. Van Raalte glove silk Stockings, $2.50 to $4.



Sheer Chiffon
The gossamer loveliness of Van Raalte Chiffon Stockings is highly approved by fashion and their fine quality silk gives them unusual wearing qualities. $2.50 to $6.50.



For Every Day
Even if you have decided to spend only two dollars, you may still have Van Raalte quality in a lisle topped stocking and all silk for $2.50 to $3.50.

All Good Shops Sell

VAN RAALTE
Silk Stockings

"It improved the condition of every one who was constipated"

Recent experiments explain action of Fleischmann's Yeast in relieving this common complaint

In three great scientific laboratories and hospitals, recent experiments were made on over 100 persons—to test the effects of Fleischmann's Yeast on constipation.

It was found that the yeast mixes with the highly-nutritious concentrated foods which form most of our modern diet, softening them and increasing their bulk. This greater bulk gently encourages the intestinal muscles to act, and at the same time strengthens them by offering just the resistance they need.

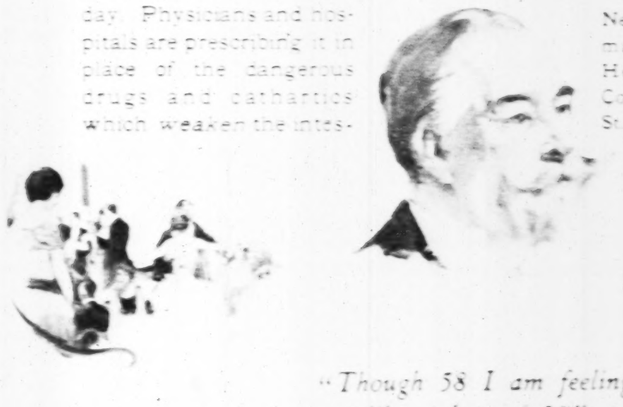
That is why, according to the recently-issued report of these tests, Fleischmann's Yeast improved the condition of every one who had any degree of constipation. It simply assists Nature to restore normal, healthy conditions. Hundreds of thousands of men and women are eating Fleischmann's Yeast today. Physicians and hospitals are prescribing it in place of the dangerous drugs and cathartics which weaken the intestinal muscles and so actually *increase* the trouble.

Your own physician will heartily endorse this principle of treating constipation by gently encouraging the intestinal muscles to act for themselves. Be sure you get Fleischmann's Yeast—yeast in its natural fresh form. Recent experiments have shown that yeast corrects constipation only when its cells are alive and active, and that it loses its laxative effect when these cells are "killed" and dried.

Eat at least 2 or 3 cakes a day—plain or dissolved in water, milk, or fruit juices—preferably half an hour before a meal, or the last thing at night.

Get several cakes at a time—they will keep in a cool, dry place for several days. Be sure you get Fleischmann's Yeast. All grocers have it.

Send for free booklet, The New Found Value of Fleischmann's Yeast in Building Health. The Fleischmann Company, 701 Washington St., New York.



"Though 58 I am feeling like a boy of 20"

For the last four years I had been suffering constantly with indigestion," writes a broker from Havana. "I could not go to the club at night. I had to give up all my pleasures. But since a friend of mine recommended to me to try Fleischmann's Yeast, I am back again on the same old footing. Though 58 years old I am feeling as if I were only 20—thanks to Fleischmann's Yeast."

TWO COMIC

FIR

MUTT AND JEFF

SUNDAY MOR

BRINGING



TWO COMIC SECTIONS — ST. LOUIS POST-DISPATCH — EIGHT PAGES OF FUN

FIRST COMIC SECTION

MUTT AND JEFF - MR. AND MRS. - THE CAPTAIN AND THE KIDS - GOLDBERG - HILL - PETER RABBIT - MAIN STREET AND BRINGING UP FATHER

SUNDAY MORNING — APRIL 29, 1923.

BRINGING UP FATHER

By GEORGE McMANUS



Mr. and Mrs.-

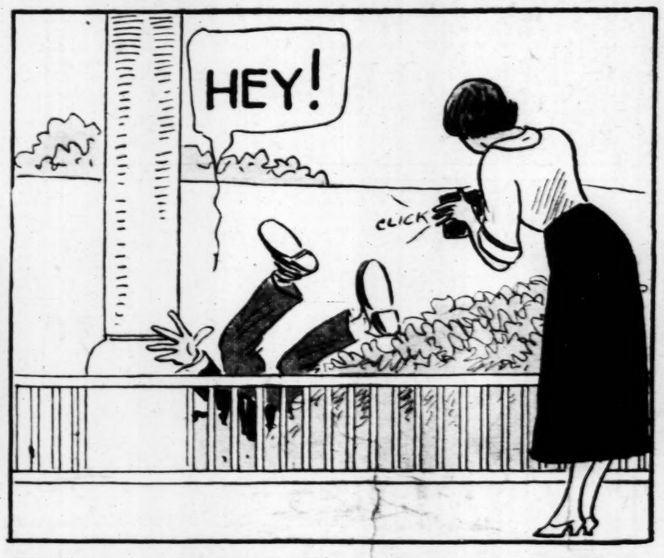
By Briggs





















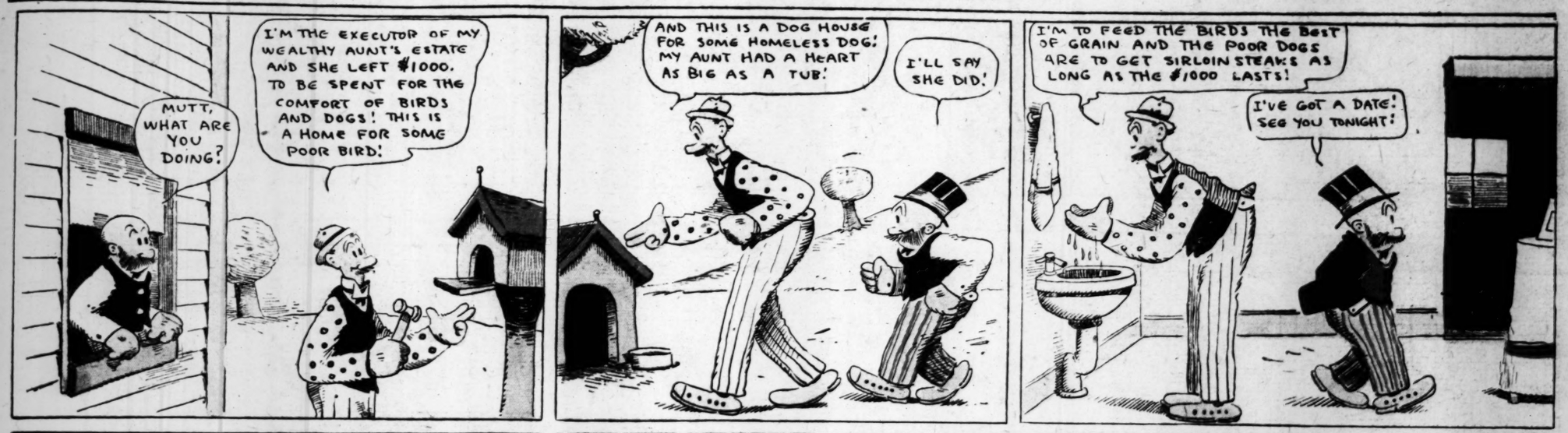






MUTT AND JEFF -:- The Selfish Executor -:- By BUD FISHER

(Copyright, 1923, by H. C. Fisher. Trademark Reg. U. S. Pat. Off.)



Boob McNutt





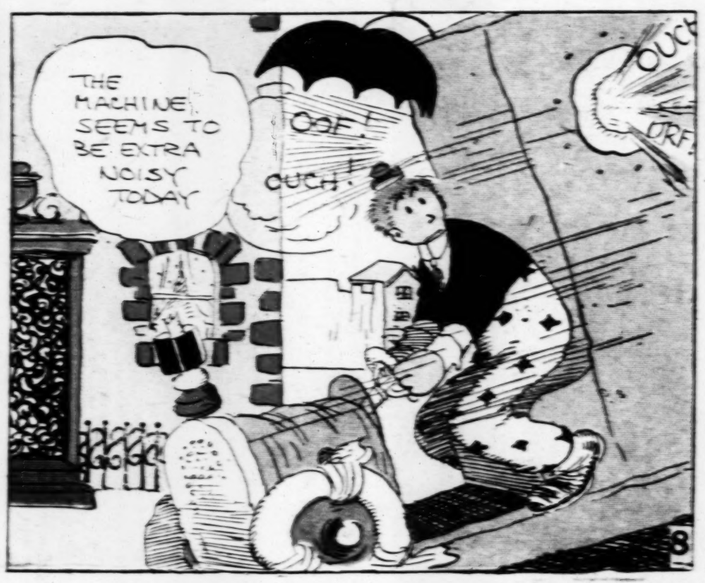




















"Copyright, 1923, by Star Company "GREAT BRITAIN RIGHTS RESERV

TWO COMI

SEC

MUTT AND JEF

SUNDAY M

INDIA





Indian summer in sep
communities is just as
with activity for the be
leader as it is in the
where only too often
cares Take Mrs. Carl
for example—chairman
ladies' aid, member
Methodist choir, secret
treasurer of the readi
and prime mover in the
fried oyster supper in th
parlors That's a full
for any social light!

Mrs Harvey Smythe-Smith
that is grandest in our wo
gets grander and grander
Her pet themes have to d
queens and the Social Regi
way now to lunch with a
and they are going to d
no poor dear Princess Le
cipality of Boo Boo did
the bed and board of her ro
Rigadom of Garcia

TWO COMIC SECTIONS — ST. LOUIS POST-DISPATCH — EIGHT PAGES OF FUN

SECOND COMIC SECTION

MUTT AND JEFF - MR. AND MRS. - THE CAPTAIN AND THE KIDS - GOLDBERG - HILL - PETER RABBIT - MAIN STREET AND BRINGING UP FATHER

SUNDAY MORNING — APRIL 29, 1923.

INDIAN SUMMER

(COPYRIGHT.)

By W. E. HILL





For the lady who was a great belle in her early days, and can't seem to get over it. Indian summer is an awfully coy, gurgly period.



Indian summer for a great many estimable ladies—and by Indian summer any age between 50 and 90 is meant—becomes a period of great mental unrest. It's a struggle for any lady with a background of household duties to focus on any subject for long. Sooner or later a far-away look creeps into her eye and you know that even though her lips say "Yes, indeed!" or "How nice that must be!" she's wondering if Hilda remembered to order the chops, or if the furnace man did what he was told to do about the ashes, or if tonight is the night Roger is to bring Mr. Bentley to dinner.



Mrs. Waldo Emerson Fulsome, with a long string of Puritan ancestors to back her up if need be, is having a terrible time. The mother, if you please, of a radical daughter, who talks and talks with the younger intellectual element, about D. H. Laurence, "Ulysses," and whether or not the state should enforce a law compelling all unmarried young ladies to contribute one child to the scheme of things! Now what do you think of that? And what, indeed, would great Aunt Tabitha Fulsome think? Just look at poor Mrs. Fulsome spending what ought to be a calm Indian summer afternoon under that horrible modern art still life that Caroline would bring home from the Independent Exhibition. The Puritan ancestors have fallen down flat in Mrs. Fulsome's darkest hour.





Indian summer in sequestered communities is just as fraught with activity for the born social leader as it is in the big city, where only too often nobody cares. Take Mrs. Carl Hammit for example—chairman of the ladies' aid, member of the Methodist choir, secretary and treasurer of the reading club and prime mover in the coming fried oyster supper in the church parlors. That's a full program for any social light!

Mrs. Harvey Smythe-Smith, exponent of all that is grandest in our very first families, gets grander and grander as time goes on. Her pet themes have to do with kings and queens and the Social Register. She's on her way now to lunch with a very dear friend and they are going to discuss whether or no poor dear Princess Letitia of the principality of Boo Boo did wrong by leaving the bed and board of her royal spouse, Prince Rigadom of Garcia.

Some women get stylisher and stylisher as they cross the border of middle age, making of Indian summer a blinding autumn sunset.



The Indian summer globe-trotter. After poor, dear Herbie's demise, Cousin Lilla decided to be a very gay globe-trotting widow, and oh, my, the things she's seeing! And would you believe it, not all the galleries of Europe can compare with the art treasures in the G. A. R. exhibit back home in Burden, Wisconsin.



Dumb but happy, is how the catty friends of Mrs. Jas. T. Gloss would describe that lovely lady. At 50, we fine Mrs. Gloss very fond of caramel ice cream, murder trials, beauty hints, and any permanent waves. A very placid Indian summer.

Indian summer is a grand and glorious time for the lady who is oh, so interested in movements—little theater movements, civic movements, art movements and welfare movements.

THE CAPTAIN AND THE KIDS

Trade Mark, 1923, Reg. U. S. Pat. Off.

By R. Dirks

Originator of the Katzenjammer Kids



























MAIN STREET

BY GUS MAGER

CAN I GO TO THE CLUB FOR A LITTLE WHILE TO-NIGHT FROM THE OFFICE, DEARIE?

ONLY UNTIL TEN - I'LL BE IN BED LONG BEFORE THAT, BUT THE CLOCK AWAKENS ME EVERY HALF HOUR, SO DON'T TRY TO SNEAK IN LATE, FOR I'LL HEAR YOU!

THE FUN ONLY BEGINS AT THE CLUB AT TEN — SHE MIGHT BE A LITTLE MORE REASONABLE!

NOW WHAT'S THAT CAT GETTING READY TO SPRING AT!

IDEA

HERE KITTY - I NEED YOU IN MY BUSINESS!

LOOK AT THE PRETTY CAT I FOUND DOWN THE STREET — YOU'VE BEEN SAYING YOU'D LIKE A CAT, DEAR!

OH, BUT SHE IS A BEAUTY — -AND DON'T FORGET- TEN O'CLOCK!

YOU'RE A GAY DOG TO-NIGHT - OUT LATE 'N EVERYTHING — HOW COME, HENRY?

EVERY DOG HAS HIS DAY! I'VE GOT IT FIXED SO MY WIFE WON'T WAKE UP WHEN I COME IN — BESIDES, MY TO-NIGHTS WINNINGS ARE 24 PLUNKS!

AH! MY LITTLE SCHEME WORKED LIKE A CHARM — SHE'S WORKING THE OLD SAW FOR FAIR!

DO YOU KNOW — THAT WRETCHED CAT YOU BROUGHT IN YESTERDAY MORNING —

WHAT! THAT BEAUTIFUL CAT?

— THE VERY FIRST TIME SHE SAW THE BIRD COME OUT OF THE CUCKOO CLOCK SHE SPRANG AT IT AND SHOT THE WHOLE WORKS — I'LL SHOW YOU!

YOU KNOW THAT WAS A WEDDING PRESENT FROM AUNT SUSAN - NOW YOU CAN GO RIGHT OUT AND BUY ME ANOTHER JUST LIKE IT, SO SHE WON'T MISS IT ON HER NEXT VISIT!

4-29-23

$38.50 IS RIGHT, MR. MEEK — YOU KNOW CUCKOO CLOCKS ARE WAY UP NOW!

CUCKOO! CUCKOO! CUCKOO! CUCKOO!

AW SHUT UP!

Gus Mager

Copyright, 1923 (New York World), Press Publishing Company

Peter Rabbit

HE FAIRLY DOTED ON BABIES BUT BETSY TURTLES YOUNGEST PROVES TOO MUCH FOR HIM.

By HARRISON CADY



Copyright, 1923, N. Y. Tribune Inc.

THE NEIGHBO STORE
Are Making Thei
Offers Tod
See Page
VOL. 75. NO. 234.

AMERIC

STATE HOPES TO INDICT MOB LEADERS AT COLUMBI

Prosecutor, in Jefferson C to Confer With Attorne General, Says Evidence to Leaders Is Positive Grand Jury to Conve Wednesday.

BARRETT EXPECTS STAIN TO BE ERASE

Head of State University a Authorities Assert Stude Had No Active Part Hanging of Negro Ea Sunday Morning.

By the Jefferson City Correspond of the Post-Dispatch.

JEFFERSON CITY, April 20. Speedy indictment of the leaders the Columbia mob which lync James T. Scott, negro employe the University of Missouri, e yesterday, was promised today Prosecuting Attorney Ruby M. Hu of Boone County, who was here conference with Attorney-Gene Barrett and Assistant Attorney-G eral Davis.

Prosecuting Attorney Hulen ch on Circuit Judge David H. Ha of Columbia at St. Luke's Hospi St. Louis, last evening, and obtain from him an order for the conve ing of a special grand jury Wedn day, when Judge Allen W. Wall of Fayette will open court for Jus Harris, who is recovering from surgical operation.

Evidence Against Mob Leaders

"We have evidence on which indictments will be justified aga the mob leaders," the Prosecuti Attorney said. "The only thing wh can prevent indictments will be fa ure on the part of the grand jur to act according to their oaths.

"We have positive identificati of the leaders of the mob, by o cers and others. While there w several hundred persons at around the scene of the lynching, number of actual and active ring ers was not large. There was no s dent of the University of Misso among the lynchers, though so students were among the onlook There was no woman in the lyn ing party, and I have not learn that any woman was among the sp tators."

Attorney-General Hopes for Acti

Attorney-General Barrett said was confident that the people of C lumbia and of Boone County wo support the special grand jury the effort to "wipe out the stain the reputation of the city and co ty."

Hulen held a long conference w the Attorney-General and his assi ant, and it was understood th plans of indictments to be presen to the special grand jury were d cussed.

Dr. Loeb Says Students Had No Pa in Lynching.

Special to the Post-Dispatch.

COLUMBIA, Mo., April 20.—R ports that students of the Univers of Missouri took any active part yesterday morning's lynching generally denied by witnesses of lynching. Dr. Isidor Loeb, acti president of the university, issued statement today to the effect that had been unable to learn that a student was in the mob. Only a co paratively small number of studen were in Columbia, he said, the wi ter term having just ended, a many having left, while others, l ing near here, were at their hom for the week-end.

There had been no demonstrati by students at any time in connec tion with the case which led to t lynching, which was an attempt assault, by a negro, upon Regi Almstedt, 14 years old, daughter Dr. H. F. Almstedt, professor of G man in the university.

Events Preceding Lynching.

The offense for which Scott w hanged occurred Friday afterno April 20, near Stewart Bridge, at t southern edge of town, where t lynching took place.

A negro met Regina Almstedt while she was walking near the railro track, and told her that a little chi that just gone down the track alo might be struck by a train. T girl started down the track, but someone did not look after it.

The girl started down the track in the direction he had indicated, whi

Continued on Page 2, Column 6.